



ROCK, WOODS AND SEA, KELTIC LODGE, NOVA SCOTIA.

All one needs is ~~the~~ money, & the
American love it.

Post Card

FOR ADDRESS ONLY

MADE
IN
CANADA

This building is only a sm. part, that you
see in the picture. It is wonderful in
side, & all kinds of American Tourists
come here, & the prices are sky high.
It is just wonderful in side & the drapes.
& furniture & waitresses and lovely view
out over the sea, & hundreds of sea & lot of birds
for tourist.

AIRMAPS LTD., TORONTO, ONT.

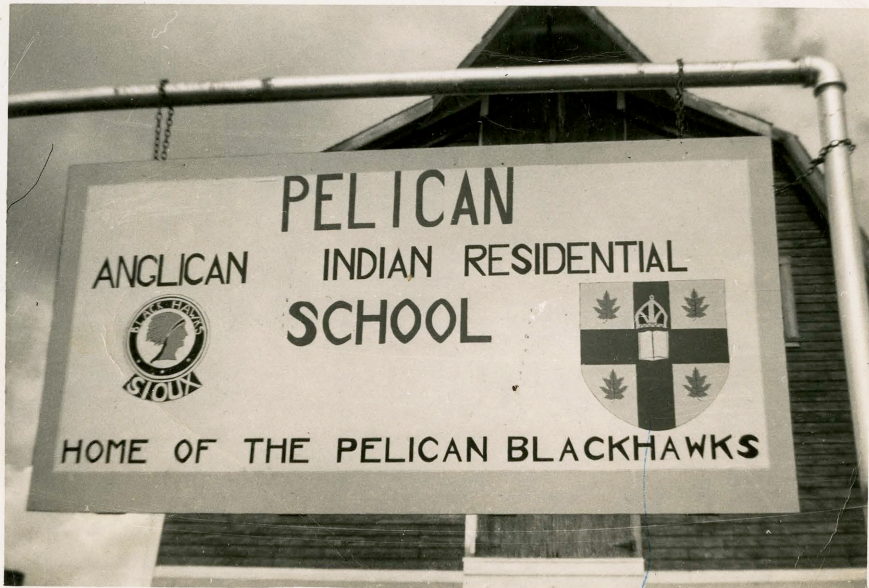

PELICAN

ANGLICAN

INDIAN RESIDENTIAL

SCHOOL



HOME OF THE PELICAN BLACKHAWKS

Sign is in color, painted by one
of the staff members.

X. - Anglican Church flag.

Pelican Blackhawks is the Hockey Team
of the school.

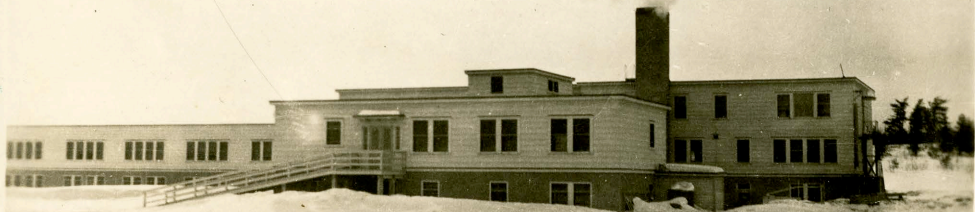

Sioux Lookout, Ont.

INDIAN HOSPITAL.

Post Card

CORRESPONDENCE

ADDRESS

I thought that perhaps
some of your grand
children may
like these cards.

Cousin Elsie

JAN 58 .



Back part of Building
Boys' Side

Pelican Indian School.



Swampy Cree woman of the Churchill River with
grandchild.

—Photo by Bullaty-Lomeo

Made in Canada by Alex Wilson Publications Ltd., Dryden, Ontario

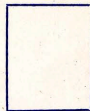

POST CARD

Address Only

Published by the Hudson's Bay Company, Winnipeg, Manitoba, Canada

51 BW

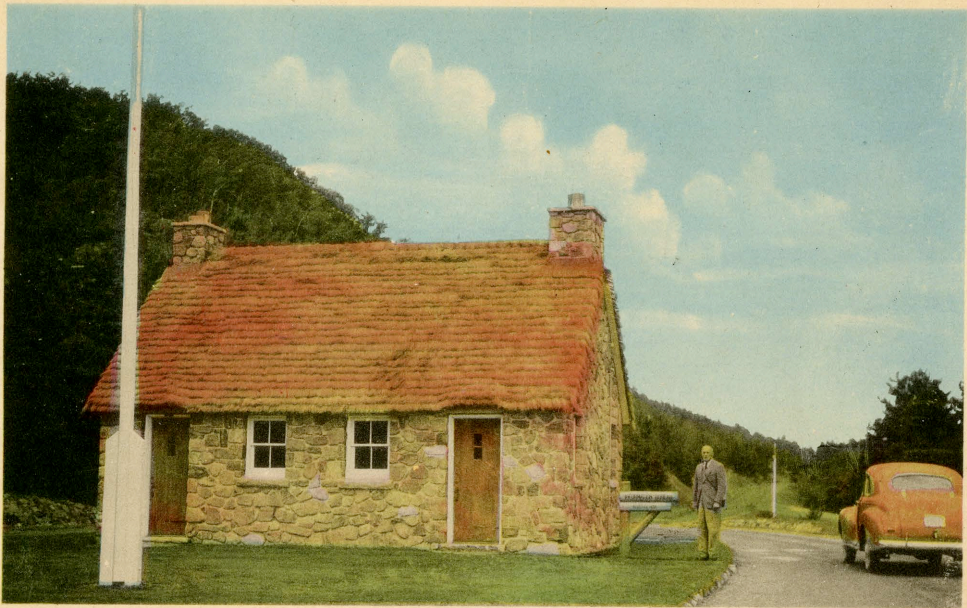

Gatehouse at Entrance to Cape Breton Highlands National Park, N.S.—47.

POST CARD

CARTE POSTALE

MADE IN CANADA

I have been in this
little house, ladies
& mens work rooms
on the 5th side.
Nice & clean, tiled floors

THE PHOTOCELATINE ENGRAVING CO., LTD. TORONTO.



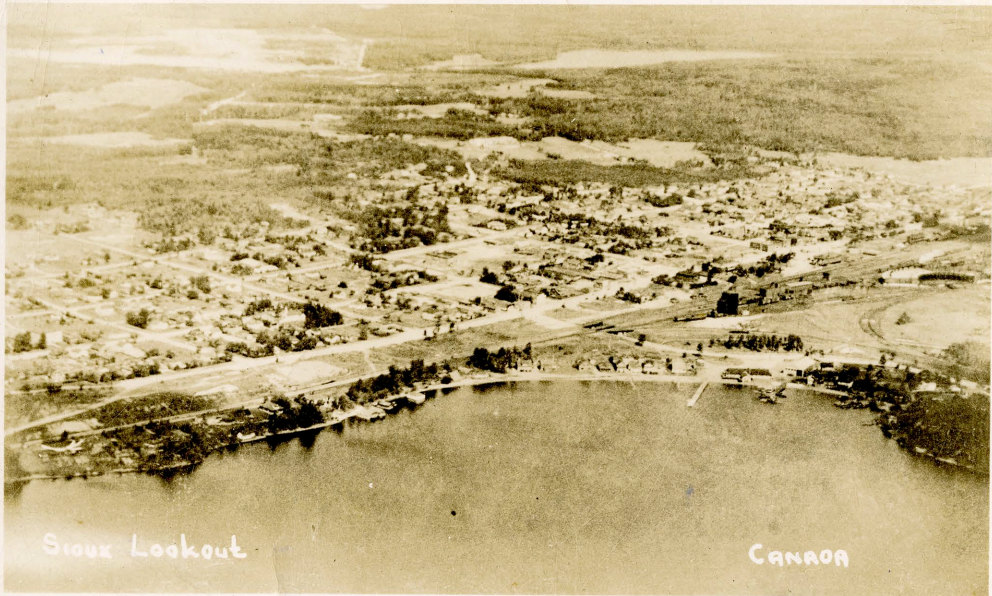

Sioux Lookout

CANADA

POST CARD



MADE IN CANADA

CORRESPONDENCE

ADDRESS

General View of Sioux
The dictionary says Sioux (500.) one of our
Important & warlike tribes of American Indians.

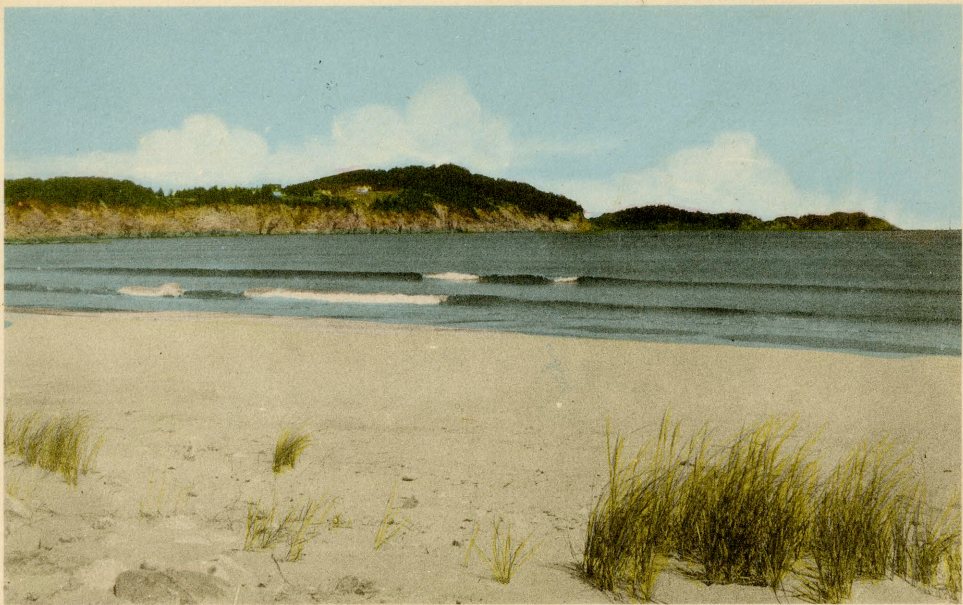

The Beach at Keltic Lodge, Ingonish, Cape Breton, Nova Scotia.—29.

POST CARD

CARTE

POSTALE

THE PHOTOCELATINE ENGRAVING CO., LTD., TORONTO.





Cabot Trail . . . Begins at Baddeck and continues around through the Margaree, up the western coast and across the northern tip of Cape Breton Island, through Ingonish and over Smokey back to Baddeck.

P2976

Place
STAMP
Here

"Plastichrome" by Colowpictures, Boston 15, Mass., U.S.A.

Post Card

ADDRESS

the Audrey Dennis
Inches done. good
paved roads:

Journey to Baddeck
last Sunday afternoon
& back home for
tea. The people who
live in my house

have a car. Photo Credit Gordon Naish

we left after we





Margaree River. . . . Thirty miles from Baddeck, is the beautiful and well known Margaree Valley, famous for its salmon fishing. The Margaree township was one of the four sub-divisions of the north-western part of Cape Breton Island formed in the year 1828. The district was named by the French "Marguerite" and by the Indians "Weeukuch".

P2975

Place
STAMP
Here

Post Card

ADDRESS

Cape Breton is
noted for its
Beautiful scenery.

"Plastichrome" by Colunpichrome, Boston 15, Mass., U.S.A.

Photo Credit Gordon Naish





Over hard-packed shimmering snow the Canadian Indian uses a dog team to inspect his trap line.

Made in Canada by Alex Wilson Publications Ltd., Dryden, Ontario

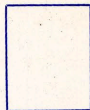

POST CARD

Address Only

Published by the Hudson's Bay Company, Winnipeg, Manitoba, Canada

50 BW