

EXERCISE BOOK



Subject _____

Class _____

Name _____

Date _____



DOES TALK ABOUT ME BEING
JES' CALL
MOMMA'S
CONFUSED

"Nabasso" washable Cotton

exciting new range from which to choose!

It's cotton print buying time—come to EATON'S "Spot light Sale" to delight you—in a very wide range! Rosebuds, Florals, Geometric for dresses, cottage togs, sun togs, children's clothes, household red, mauve, yellow, navy, white-with-colour—but not a very colour

ported corded "Sanforiz
checks and rainbow plaids! Ordinarily yard .

An outstanding special purchase for EATON'S great Sale bring
have seen in years... beautiful weaves...





































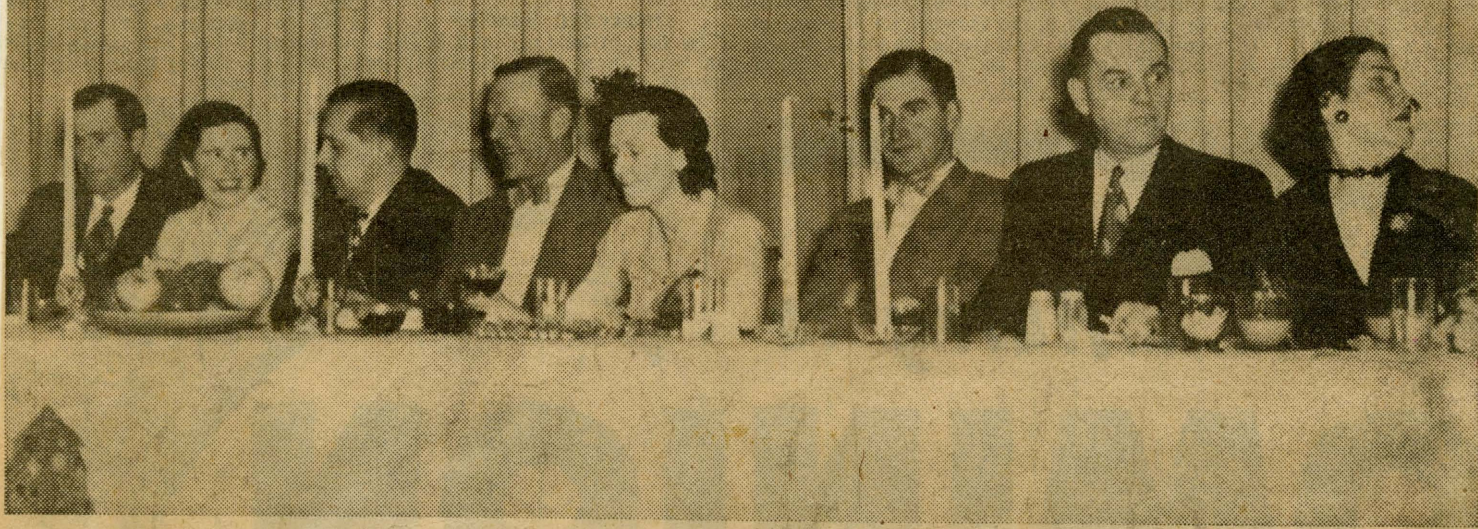

The annual banquet and meeting of the Sombra Federation of Agriculture was held at the Port Lambton Community Hall. In the accompanying picture of the head table guests are, left to right: Ken McKnight, sec.; Mrs.

McKnight, Dr. E. G. Pleva of the University of Western Ontario who was guest speaker; Oliver Dawson, pres., Mrs. Dawson, Bert Logan, Bryan Cathcart MPP for West Lambton and Mrs. Cathcart, Dr. Pleva, who is head

of the geography department of the university at London, predicted that due to the St. Lawrence Seaway development land along the St. Clair River would be greatly enhanced in value and that Sarnia's population would in 1975 exceed that of London.



CARNIVAL AT SPANISH — Students at the Garnier Residential School, in Spanish, are all set for their winter carnival to be presented Sunday. Above are four winsome lasses who will take part in the Happy Wanderer act during the two shows to be given, at 2 and 8 p.m. The four, students at St. Joseph's Residential School for Indian Girls, at Spanish, are from left to right, Vera Shawanda, Iris Morrison, Sally Daybutch and Bernice Johnston. Bill Sunday, an Iroquois youngster from the St. Regis Reservation, attending the Garnier boys' school, will enact the part of a in one of the playets. Bill is an outstanding hockey and player. Numerous other acts are included.

8

ill

A WILL
 "10 I
 parap
 sing
 rict.
 or th
 n "di
 appear
 who
 ner, b
 to l
 al pr
 nicipa
 t was
 nmissi
 er" p
 lained
 of the
 ould p
 s.



Underpass For CPR T Will Get St

The city engineering will be asked to investigate possibility of pedestrian

Enjoy Cards Birthdays Party Home

Jamaican Officials Impressed by Lambton Farm Areas

*This is a terrible picture
of Bert. he was the speaker
for the night*



The contrast between farming methods in Canada and the West Indies was pointed up by two officials of the Jamaican government visiting Lambton County. Mr. K. C. Logan MacLeod and Mr. Orville White, officials of the Jamaican Ministry of Agriculture, said coffee and pineapples replaced wheat and soybeans as staple crops. The visitors, touring co-operatives and agricultural organizations as far west as Saskat-

chewan, were highly impressed with the growth of the rural co-operative and the strength of the farm federation in Canada. Picture shows, front row, left to right, Mr. MacLeod, Mr. Bert Logan, president of the Lambton County Federation of Agriculture, and Mr. White; back, Mr. Ed O'Dell, secretary of the county federation, and Mr. Paul G. Muller, economist with the economics division, agriculture Ottawa.

JAN 26 - 1955



SARNIAN GREET'S NEW SUPERVISOR

Bert Logan, Sarnia Township, president, Lambton County Federation of Agriculture, (right), greets Murray Creed, recently - appointed production

supervisor of C.B.C. farm television programs, at the annual meeting of the Ontario Federation of Agriculture held in Toronto.

Bert Logan
June 23



FEDERATION MEETING HELD AT PETROLIA

The last meeting for the summer months of the Lambton Federation of Agriculture was held in the Agricultural office recently. At the meeting E. F. Metcalfe, president of the Lambton Wheat Marketing board, report-

ed of a recent meeting in Toronto where a Marketing scheme for wheat was turned down. On June 23 a meeting with the Trade (Buyers and grain operators) to arbitrate on the matter will be held he said. Mrs. A.

Broad, representative from Central Lambton Women's Institute was installed into office as a director. She will take the place of Mrs. Allan Edgar who is retiring this year. Pictured above looking at a Report of wheat

producers are shown Sheperd McCaullum, and Clayton Frey, Sarnia. Seated from left Bert Logan, Sarnia, and Edwin O'Dell, of own (Observer S He

... a
... three
... king
... land
... tran-
... ath-
... own
... He
... es,
... 46

Note Jayne Logan picture Easter 1955



CHILDREN IN APPROPRIATE SETTING REF

Easter is a time of joy and gladness symbolized in a material way by lilies, bunnies and colored and in the religious sense by exultation over the Resurrection of Christ. It marks

emergence from the season of Lent with its drab and penitential atmosphere. Two Blackwell district children and their artificial bunnies pose before a bank of lilies in Prail's greenhouse to

provide a scene of Easter. The pictures reflect the penitence associated with the religious festival of Easter. The girl on the left is Jayne Logan

R SPIRIT

and Mrs. Bert Logan while her opposite number is Marie Bremer, daughter of Mr. and Mrs. Fred Bremer. Rabbits are by courtesy of A. Luckins.

(Photo by Roy Paisley)



LAMBTON COUNTY AGRICULTURE FEDERATION MEETS

secon County Federa-
ture held its an-
in the Masonic
recently. Presi-
an presided. Ap-
9 members from
present. Reports

were presented on the Ontario
Federation convention, which was
held in Toronto, and for the
year from the chairmen of the
various committees. Pictured
above are, Left to right, Clay-
ton Frey, representing the Lamb-

ton County Hog Producers' As-
sociation; C. E. (Zeb) Janes,
M.P.P. for Lambton East; Bert
Logan, president of the county
federation and Ed O'Dell, sec-
retary of the organization.



NATURE'S BLOSSOMS FRAME BLOOM OF YOUTH

"Let the little children come unto me", said Jesus to his disciples. Typically, Jayne Logan, 3, and Maureen Logan, 5, dau-

ughters of Mr. and Mrs. Bert Logan, R. R. 3, Sarnia, pose above amid blossoms of the Easter Lily, a symbol of purity, which grac-

es many homes during the Easter festival to celebrate the ascension of Jesus Christ. The above photograph was taken in the

greenhouse of Prail's Flower Shop.

(Observer Staff Photo)





















1934











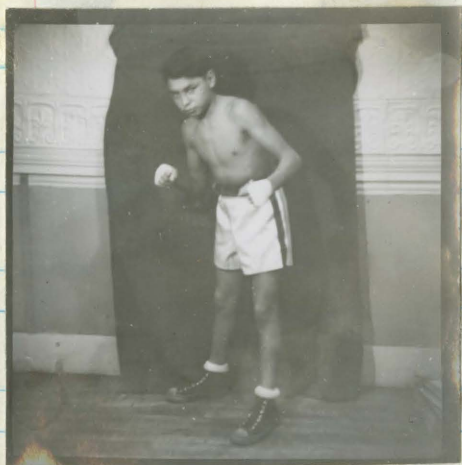







SDE
Solomon



VIC
Solomon











NORA MAY "Commanda"



















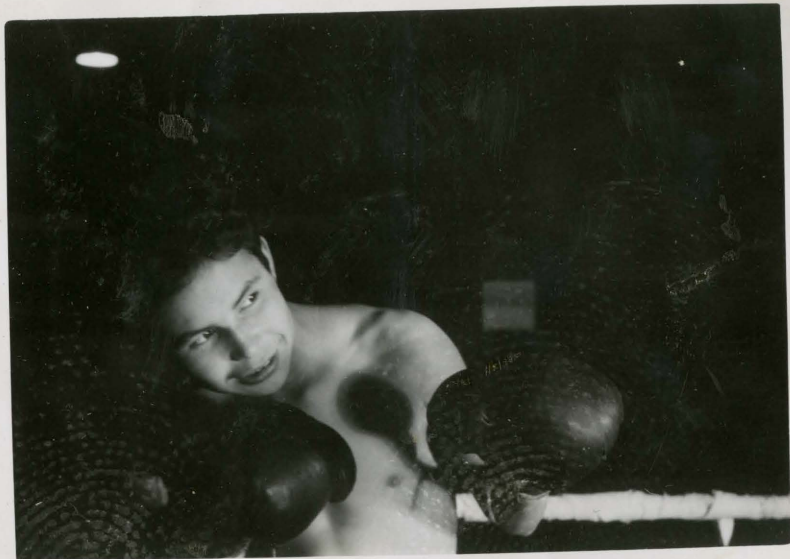



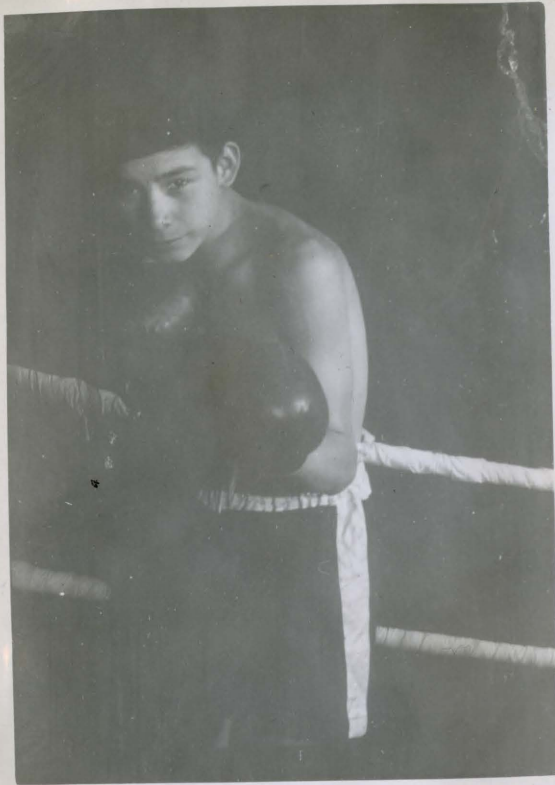









Garnier High School
Hockey Rink
Spanish, Ont.

52



Garner
Residential School
Juvenile
Hockey Team
Spanish. 04









LEAD AHEAD — Still leading the pack in the North Shore Juvenile Hockey League is the Spanish Garnier Hockey Team that trounced Sudbury High School, 8-3 at the Sudbury Arena. Members of the team are: Front row, left to right; Agillius Ominika, Billy Kenoshameg (goalie), Ray Kenoshameg ((goalie), Emette Chiblow, David Fox and

—STAR PHOTO

Alex David (sub-goalie). Centre row; Lloyd Commanda (assistant manager), Harvey Ermatinger, Tim Dayliutch, Dominic Contin (captain), Terry Jacobs, Gilbert Whiteduck and Gordon Manitowabi. Back row: Cecil King (manager), Peter Armstrong, Alan McGregor, Bob Sunday, Tim McGrath, Boniface Abel and Rev. H. Barry (coach).

Garnier School Team Leads League





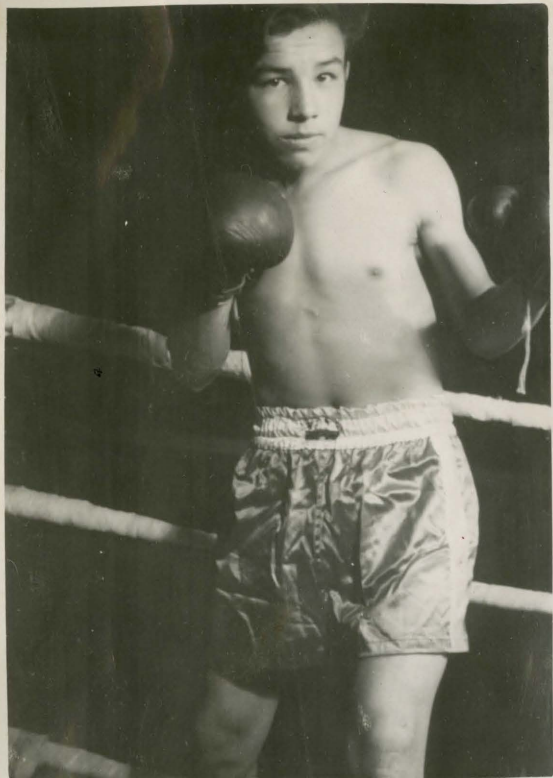



—Star Photo

Ojibway Miss Among Nursing Graduates

Proudly wearing the black cap band on a snowy-white cap, and trim and smart in uniform, 21 nurses received their diplomas and awards Tuesday night, at the annual graduation exercises of the Marymount School of Nursing of the Sudbury General Hospital. The ceremony took place in the Sudbury High School auditorium. The first Indian girl to graduate from the school—lovely

Honorine Stella Trudeau, of Wikwemikong, Manitoulin Island—was warmly applauded as she stepped forward to accept her diploma. The 19-year-old miss is pictured above, with Magistrate P. J. McAndrew, chairman, and Rt. Rev. R. H. Dignan, DD, of North Bay, bishop of the Roman Catholic diocese of Sault Ste. Marie. Honorine is a member of the Ojibway tribe.

ARITHMETICAL TABLES

<p style="text-align: center;">Numeration Table</p> <p>Units.....1 Tens.....12 Hundreds.....123 Thousands.....1,234 Tens of Thousands.....12,345 Hundreds of Thousands.....123,456 Millions.....1,234,567 Tens of Millions.....12,345,678 Hundreds of Millions.....123,456,789</p> <p style="text-align: center;">Sterling Money Table</p> <p>4 Farthings.....1 Penny 12 Pence.....1 Shilling 2 Shillings.....1 Florin 2 Shillings and Sixp.....1 Half crown 5 Shillings.....1 Crown 10 Shillings.....1 Half Sov. 20 Shillings 1 Sov. or 1 Pound 21 Shillings.....1 Guinea</p> <p style="text-align: center;">Arithmetical Signs</p> <p>+ Plus; Sign of Addition - Minus; Sign of Subtraction × Sign of Multiplication ÷ Sign of Division = Sign of Equality > < Sign of Inequality ∝ Sign of Proportion √ Sign of Square Root ∛ Sign of Cube Root ° Degree ' Minute " Second ∴ Therefore ∥ Denotes Parallelism ⊥ Denotes a Perpendicular</p> <p style="text-align: center;">Avoirdupois Weight <i>For all goods except Gold, Silver, and Jewels</i></p> <p>16 Drams.....1 Ounce 16 Ounces.....1 Pound 14 Pounds.....1 Stone 28 Pounds.....1 Quarter 4 Quarters.....1 Hundredwt. 20 Cwt.....1 Ton</p> <p style="text-align: center;">Cloth Measure</p> <p>2 1/2 Inches.....1 Nail 4 Nails.....1 Quarter of a Yard 4 Quarters.....1 Yard</p>	<p style="text-align: center;">Troy Weight <i>For Gold, Silver and Jewels</i></p> <p>24 Grains.....1 Pennyweight 20 Dwts.....1 Ounce 12 Ounces.....1 Pound</p> <p style="text-align: center;">Apothecaries' Weight <i>For Mixing Medicines</i></p> <p>20 Grains.....1 Scruple 3 Scruples.....1 Dram 8 Drams.....1 Ounce 12 Ounces.....1 Pound</p> <p style="text-align: center;">Commercial Signs</p> <p>℥ (Latin libra) a Pound Sterling ℔ (Latin libra) a Pound Weight \$ Dollars / Shillings; as 4/6 = 4s. 6d. @ At or to; as, wood @ \$10 per cord ¢ Per; as, Rice 4¢ % Per cent., as commission at 2 1/2% Account; as S. Oliver in % with Index</p> <p style="text-align: center;">Brace</p> <p style="text-align: center;">Long or Lineal Measure</p> <p>12 Lines.....1 Inch 12 Inches.....1 Foot 3 Feet.....1 Yard 2 Yards.....1 Fathom 5 Yards.....1 Pole 40 Poles.....1 Furlong 8 Furlongs or 1,760 Yards, 1 Mile.</p> <p style="text-align: center;">Solid or Cubic Measure</p> <p>1728 Cubic Inches.....1 Cubic Foot 27 Cubic Feet.....1 Cubic Yard 21 1/2 Cubic Feet.....1 Solid Perch 12 1/2 Cubic Feet.....1 Solid Perch 128 Cubic Feet.....1 Cord</p> <p style="text-align: center;">Hay and Straw Weight</p> <p>36 lb. Straw.....1 Truss 56 lb. Old Hay.....1 Truss 60 lb. New Hay.....1 Truss 36 Trusses.....1 Load</p>	<p style="text-align: center;">Imperial Heaped Measure <i>As Avard. of water</i></p> <p>8 Gallons.....1 Bushel 3 Bushels.....1 Sack 12 Sacks.....1 Chaldron</p> <p style="text-align: center;">Imperial Dry Measure <i>As Avard. of water</i></p> <p>2 Glasses.....1 Noggins 4 Noggins.....1 Pint 2 Pints.....1 Quart 4 Quarts.....1 Gallon 2 Gallons.....1 Peck 4 Pecks.....1 Bushel 8 Bushels.....1 Quarter</p> <p style="text-align: center;">Square Measure</p> <p>144 Square inches.....1 Square Foot 9 Square Feet.....1 Square Yd. 30 1/2 Square Yards.....1 Square Pole 40 Square Poles.....1 Rood 4 Roods.....1 Acre</p> <p style="text-align: center;">Table of Motion</p> <p>60" Seconds.....1 Minute 60' Minutes.....1 Degree 30" Degrees.....1 Sign 12 Signs or 360".....the Circle of the earth</p> <p style="text-align: center;">Table of time</p> <p>60 Seconds.....1 Minute 60 Minutes.....1 Hour 24 Hours.....1 Day 7 Days.....1 Week 4 Weeks.....1 Month 365 Days.....1 Year 366 Days.....1 Leap Year 52 Weeks.....1 Year 12 Calendar or 13 Lunar Months.....1 Year</p> <p style="text-align: center;">Days in the Months</p> <p>Thirty days hath September, April, June and November; All the rest have thirty-one, Except February alone, Which has but twenty-eight days clear And twenty-nine in each Leap Year.</p>
--	---	--

MULTIPLICATION TABLE

Twice	3 Times	4 Times	5 Times	6 Times	7 Times	8 Times	9 Times	10 Times	11 Times	12 Times
1 are 2	1 are 3	1 are 4	1 are 5	1 are 6	1 are 7	1 are 8	1 are 9	1 are 10	1 are 11	1 are 12
2.....4	2.....6	2.....8	2.....10	2.....12	2.....14	2.....16	2.....18	2.....20	2.....22	2.....24
3.....6	3.....9	3.....12	3.....15	3.....18	3.....21	3.....24	3.....27	3.....30	3.....33	3.....36
4.....8	4.....12	4.....16	4.....20	4.....24	4.....28	4.....32	4.....36	4.....40	4.....44	4.....48
5.....10	5.....15	5.....20	5.....25	5.....30	5.....35	5.....40	5.....45	5.....50	5.....55	5.....60
6.....12	6.....18	6.....24	6.....30	6.....36	6.....42	6.....48	6.....54	6.....60	6.....66	6.....72
7.....14	7.....21	7.....28	7.....35	7.....42	7.....49	7.....56	7.....63	7.....70	7.....77	7.....84
8.....16	8.....24	8.....32	8.....40	8.....48	8.....56	8.....64	8.....72	8.....80	8.....88	8.....96
9.....18	9.....27	9.....36	9.....45	9.....54	9.....63	9.....72	9.....81	9.....90	9.....99	9.....108
10.....20	10.....30	10.....40	10.....50	10.....60	10.....70	10.....80	10.....90	10.....100	10.....110	10.....120
11.....22	11.....33	11.....44	11.....55	11.....66	11.....77	11.....88	11.....99	11.....110	11.....121	11.....132
12.....24	12.....36	12.....48	12.....60	12.....72	12.....84	12.....96	12.....108	12.....120	12.....132	12.....144