Paul Littlewalker

[illegible]

Paul Littlewalker
1866 - 1951
Catechist - Blackfoot Reserve.

Paul [illegible]
1916 – 1957
Catholic Blackfoot Farmer.

David Yellowhorse
1952

Daria Yablonskaya
1952

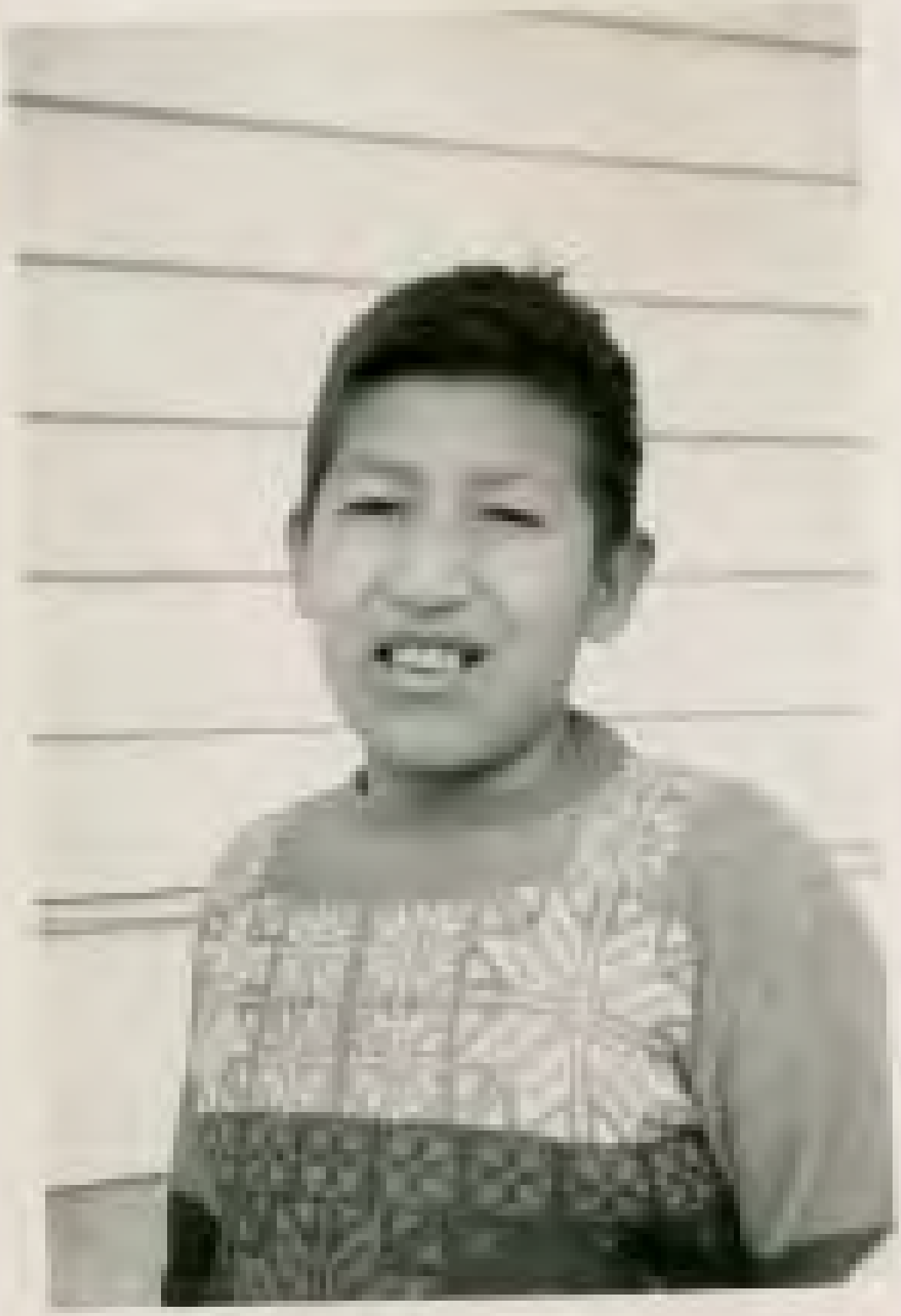

Bruce Stenson
1952

D
1

Bruce Altmann
1952

2

This was in an
Old Seen album,

Duncan Winnipeg.

1952

Old Sun School -

older brother Campbell.

This was in an
Old Sun album.

Duncan Winnipeg
1952
Old Sun School -
older brother Campbell.

C-109- CALGARY STAMPEDE
JOE KOOTNAY - CALF ROPING

POST CARD

MADE IN CANADA

CORRESPONDENCE

ADDRESS

KODA BROMIDE

PLACE STAMP HERE

KODA BROMIDE

CALGARY PHOTO SUPPLY CO.
CALGARY, ALBERTA

POST CARD

PLACE
ONE
CENT
STAMP
HERE

ADDRESS

CANADIAN PACKING CO. LTD.
HAMILTON, ONTARIO

E-135 CALGARY STAMPEDE
BILL LINDERMAN ON BAY RUM

CALGARY STAMPEDE

POST CARD

MADE IN CANADA

CORRESPONDENCE

ADDRESS

PLACE STAMP HERE

McDERMID DRUG CO. LTD.
CALGARY, ALTA.

POST CARD

MADE IN CANADA

CORRESPONDENCE

ADDRESS

14
15
16
B50- CALGARY STAMPEDE
GORDON AKINS - BULL RIDING

14
15
16

POST CARD

MADE IN CANADA

CORRESPONDENCE

ADDRESS

KODA BROMIDE PLACE STAMP HERE KODA BROMIDE

CALGARY PHOTO SUPPLY CO.
CALGARY, ALBERTA

POST CARD

11
12
13
F83 CALGARY STAMPEDE
WILD HORSE RACE

CALGARY STAMPEDE
WILD HORSE RACE

POST CARD

MADE IN CANADA

CORRESPONDENCE ADDRESS

PLACE STAMP HERE

McDERMID DRUG CO. LTD.
CALGARY, ALTA.

POST CARD

ADDRESS ONLY

© WRITÇHIDO

PLACE
STAMP
HERE

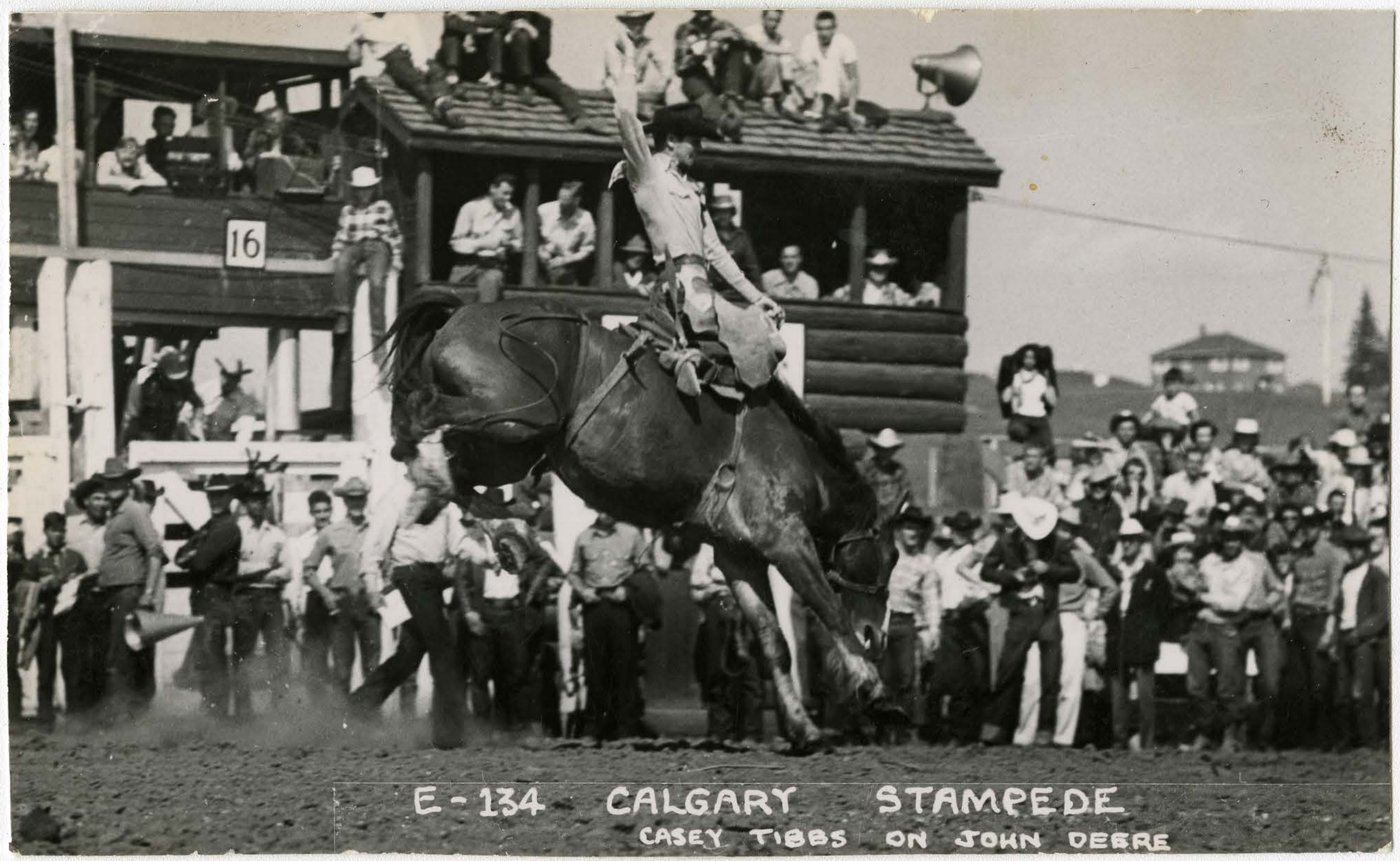
16
E-134 CALGARY STAMPEDE
CASEY TIBBS ON JOHN DEERE

CALGARY STAMPEDE

POST CARD

MADE IN CANADA

CORRESPONDENCE

ADDRESS

PLACE STAMP HERE

McDERMID DRUG CO. LTD.
CALGARY, ALTA.

5

POST CARD

MADE IN CANADA

CORRESPONDENCE

ADDRESS

PLACE
STAMP
HERE

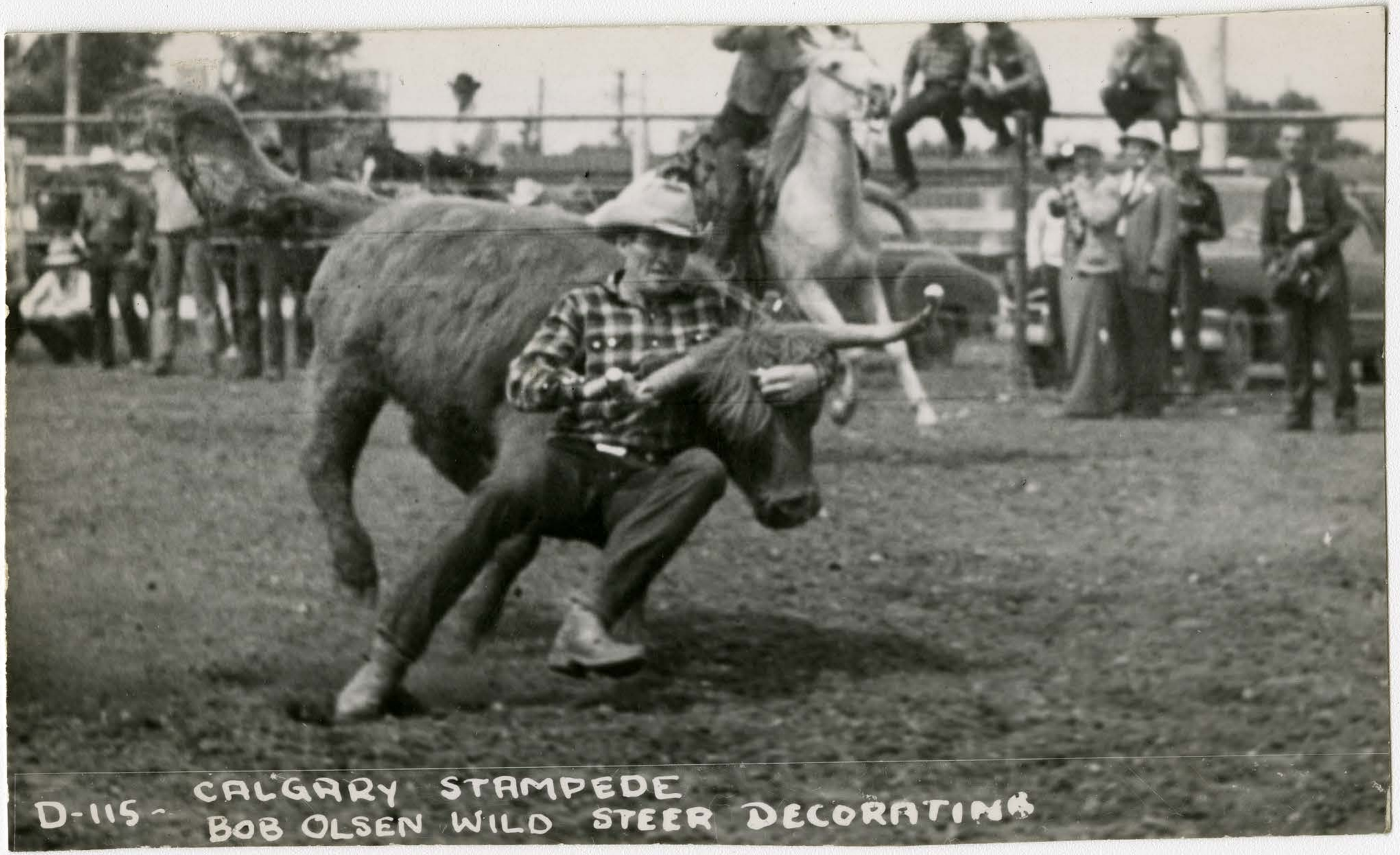
D-115 - CALGARY STAMPEDE
BOB OLSEN WILD STEER DECORATING

ONCIDIUM LEUCOSPHE
DIAN - SUR OCEAN WILD RIVER DELIRIOTINA

POST CARD

MADE IN CANADA

CORRESPONDENCE

ADDRESS

PLACE
STAMP
HERE

McDERMID DRUG CO. LTD.
CALGARY, ALTA.

POST CARD

NAME OF TOWN

CORRESPONDENCE

PLACE
ONE
CENT
HERE

ADDRESS

PRAYER TIME

HAPPY

CHRISTMAS

"Suffer little children . . ."

OLD SUN SCHOOL GLEICHEN, ALBERTA

PRAYER TIME

HAPPY

CHRISTMAS

Skilley Little soldiers.

OLD SEW SCHOOL.

GLENCHEN, ALASKA.

OLDESIN
WEIGHT

WEIGHT

OLD-SC
INDIAN
SCHOOL
RESTLING

OLD-SUN
INDIAN
SCHOOL
TRACK
AND
FIELD

TRACK
AND FIELD

OLD-SUN
INDIAN
SCHOOL
BASKET
BALL

BASKET
BALL

OLDESTY

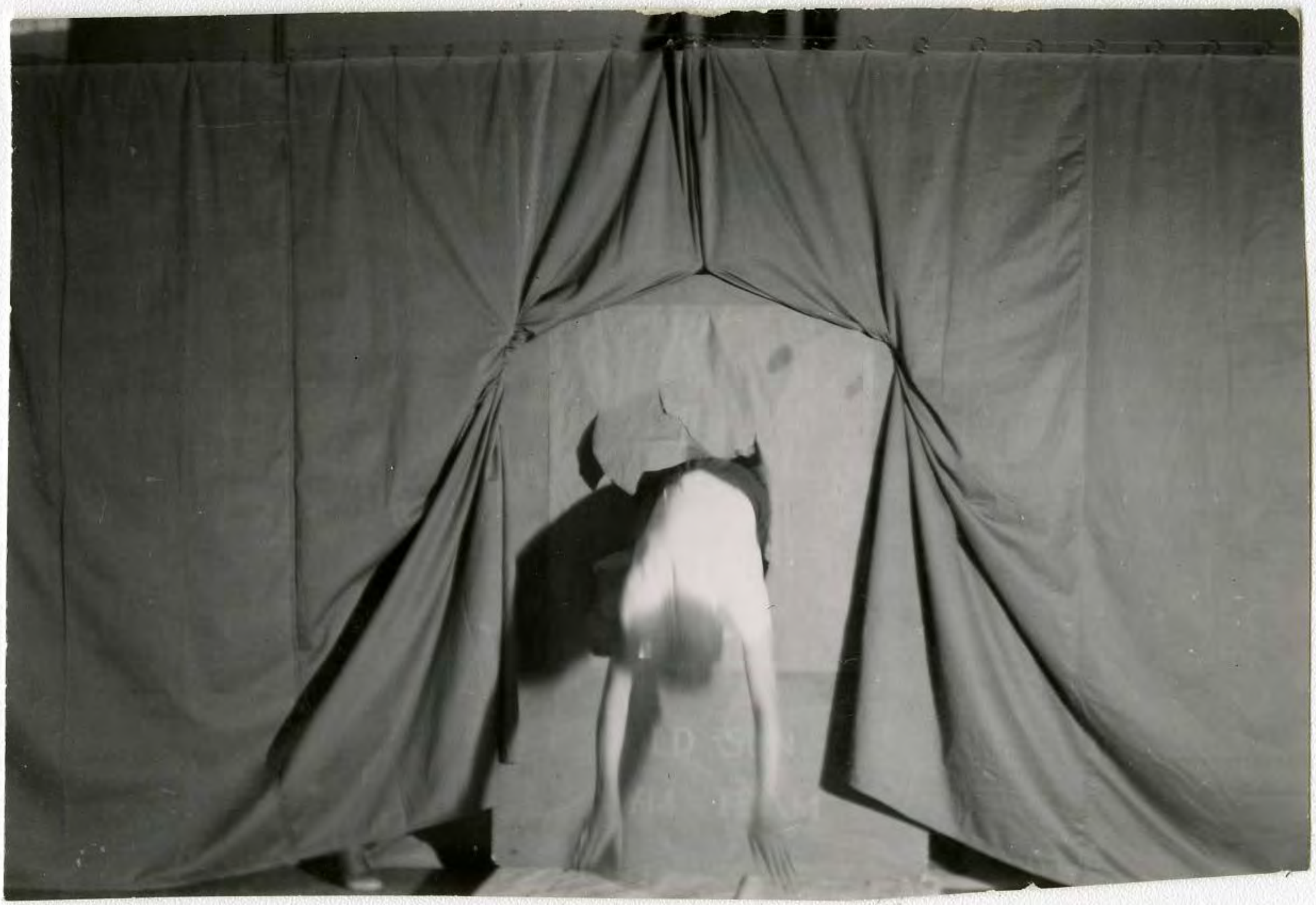

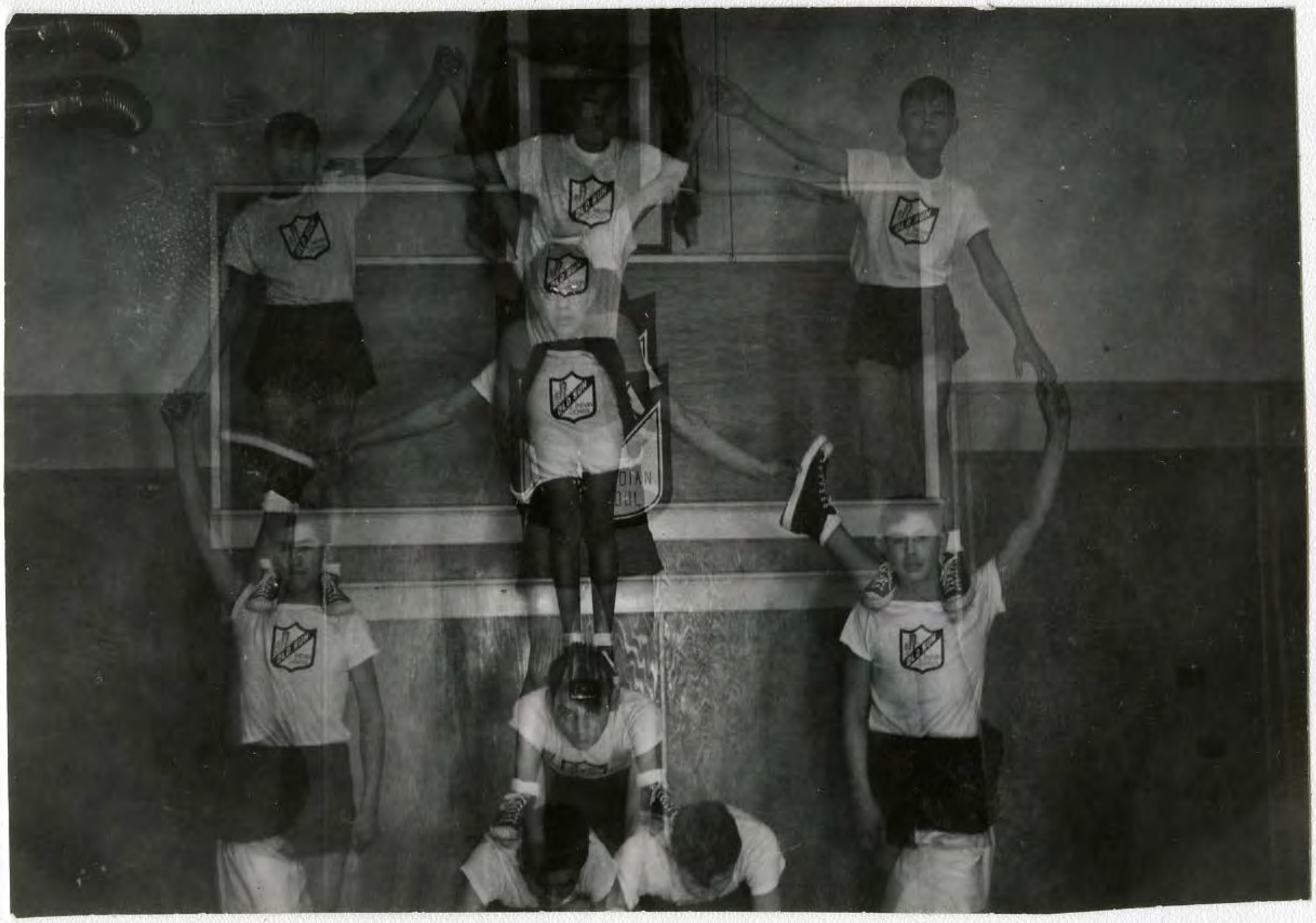

CRESCENT

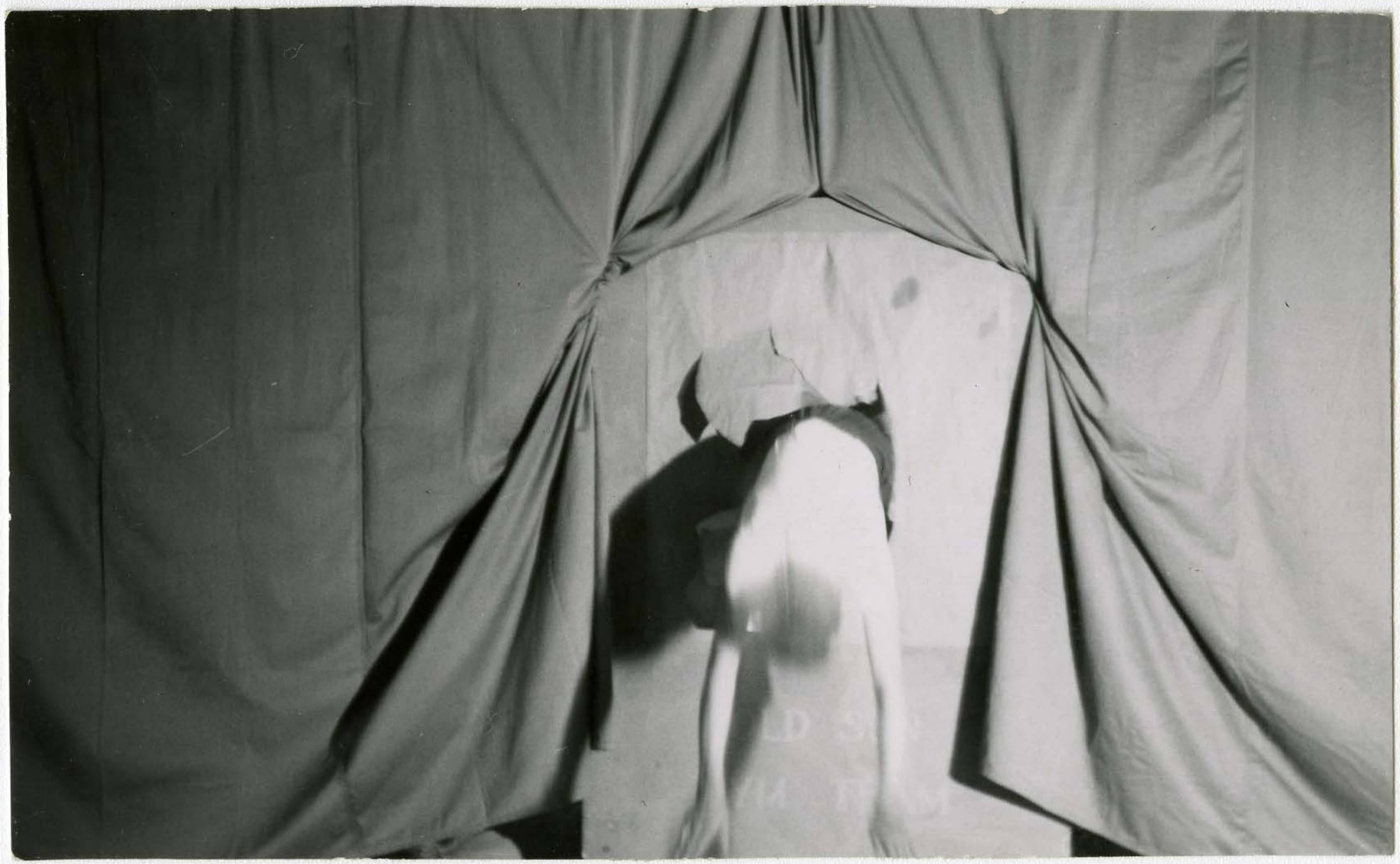

Ma

CAFE
WINER'S
EN'S & LADIES WEAR
BOND
CLOTHES
CHINESE
CUISINE

VINCENT'S

PHOTOCRAFT
CAMERA EXCHANGE
PHOTOGRAPHIC SUPPLIES
816 CENTRE ST. CALGARY

Lindin Many Bears

— Back Fat

Norman Big Tobacco

50'

PHOTOCRAFT LTD.
CAMERA EXCHANGE
PHOTOGRAPHIC SUPPLIES
[illegible] CENTRE ST. CALGARY

Brass

Robert Brass

Agfa-Brovira
Agfa-Brovira
Agfa-Brovira
Agfa-Brovira
Agfa-Brovira
Agfa-Brovira

Burns

Robert Burns

Sundance

Sundance

AT
Tokyo
Park

AT
TOKYO
PARK

監督 フレッド・F・シャーズ
波止場
ジェームス・ダーレン ローリイ・キャロル
ロードショー上映中
テアトル東京 冷房完備

Takins in
Tokyo

Taking it
Tokyo

In Chapel [illegible]

May 1952.

891

Mr. Cole

Randy A Young Man

Dotted Yellow Fly

Cheated Black

Joan McMaster

May 1952.

991

Th. Cole.

Randy Young Men
Rombee Gleeful Boy
Elastic Blast
John H. Prentice

C 2

Junior Girls Dormitory May 195[illegible]

Old Sun School.

c 2

Junior Girls Cemetery May 1935

Old Sun School

Bell Slain
May '52.

192

Alla Jan Jacobs

Jan '52

3

Chapel - Old Jun School
May 1952

991

Ernest Hanisse

Leslie Hanisse

UPER
ANADA

nley James
kie Yeltatzie
hard (Kiski) Dawson
ward Steven

6

1950

Hubert Lowhorn

Hubert

Sept. '5

Sept. '5

Hubert Lowhorn
Jw '55

Hubert Lowhorn
Jul '55

GF-4
ALBERTA

Urbie Blackhorse

Jul '55

Urbie Blockhouse

Jul '55

Hubert Lowhorn
July 55

Hubert Lowham
July 55

anny Lucatell

Joseph Lindell

Allan Stevens
1952

D14

Allan Stevens
1952

Robert Wolfleg

1952

DUA

Robert Wolfley

1952

Clement Beardsley
1952

Clement Bendiff
1952

Randy Youngman

1952

Randy Youngman

1952

Donald McMaster
1952

D14

Donald McMaster
1952

Freddy

Yellow Old Woman

1952

D 4 3

Freddy
Your Old Woman
1952

Arthur Whiteelk

1952

Arthur Whitaker
1952

D14

Nelson Walfleg

1952

2 5 11

Anthony Arnold

D14

Billy Black
1952

D14

Biddy Black
1952

Harvey Peacemaker
1952

Absent Learners
CSU
D14

D I 4

~~Hat~~

Harold Big Old Man

1952

~~Hat~~

Harold Big Old Man

1952

Morris Breaker

1952

Morse Breaker

1952

Harvey Maryheads

1952

DIA

Harvey Meyhead

1950

Melvin

Old Woman

1952

D14

Mobwin

Old Woman

1952

Donald Raweater
1952

Donald Rawcastle
1952

Livan McMaster

1952

Dan McMartin
1952

Matthew Youngman

1952

Matthew Youngman
1952

P.

Roland Ganebear

1952

P.

Roland Cranbear
1952

D14

David "Andy" Axe

1952

David "Andy" Ace
1952

Cecil Old Woman
1952

DIU

Cecil Old Woman
1952

Michael Not Useful

1952

Michael McCluskey
1952

Francis Waterchief

1952

Francis Watchorn
1952

Percy Yellowhorse

1952

D14

Percy Yellinerhorn

1952

Steve Spotted Eagle

1952

Stone spotted Eagle

1952

Robert Wolfchild

1952

Robert Wafford
1952

Harold Cutler

1952

Harold Cutler

1952

Jerry Blackhorse

1952

Gary Blackhouse
1952

Wilton Rawcater

1952

Wilton Rawlatti

1952

Winston Maguire

1952

Winston Magnus
1952

Adrian "Cheetah"
Black
1952

D14

Adrian "Cheetah"
Black
1952

Dicky Wright
1952

D14

Dicky Wright
1952

Urlie Blackhorse

1952

Orlin Blackburn

1952