

“GRAMPA & GRANDKIDS”



WILLIAM MORRISSEAU JR.

born 1896 – died 1943

Wife: Rosanna Whitefish (Seine River)

Grandkids: **Annette**, daughter of Josephine (Morrisseau) Bruyere and **Randy**, son of Irene Morrisseau.

Josephine and Irene are daughters of William Morrisseau Jr. and Rosanna Whitefish.

“MORRISSEAU BROTHERS”



ALBERT: born 1924

Married:

Cecile Godin



**EMIL: born 1926
 died 1999**

Married:

Melvina Bruyere

Sons of: Alfred Morriseau & Maggie Natawence

Child:

**Alex 'Sonny'
Morrisseau (son)**
b. 1914 d. 1988

Centre:

Christina Bruyere

Right:

**Alex Morrisseau
Sr.**



ALEX MORRISSEAU SR. : born 1892 – died 1964

BAND No. 87 – COUCHICHING FIRST NATION

Married: Christina Bruyere

born 1889 – died 1964



ALFRED MORRISSEAU

born 1902 – died 1983

**BAND No. 103 – COUCHICHING
FIRST NATION**

Father: William Morrisseau Sr.
Mother: Isabelle (Jourdain) Morrisseau
Wife: Margaret Natawence
(Stanjikoming)



**MARGARET 'MAGGIE'
NATAWENCE**

born 1896 – died 1973

**BAND No. 7 – STANJIKOMING
FIRST NATION**

Parents: Natawence
Naanaquatooke
Married: Alfred Morrisseau
born 1902 – died 1983
Band No. 103 – Couchiching



ALFRED MORRISSEAU

born 1902 – died 1983

BAND No. 103 - COUCHICHING FIRST NATION

Father: William Morrisseau Sr.

Mother: Isabelle (Jourdain) Morrisseau

Wife: Margaret Natawence (Stanjikoming)



BAPTISTE MORRISSEAU: born 1844

(From – FORT ALEXANDER, MAN.)

Wife: Julie Morrisseau

Daughter: Catherine Morrisseau

Son: John Morrisseau

Note: *Baptiste is brother to William Morrisseau Sr. of Couchiching.
They were the sons of Antoine Morrisseau & Marie Daniels.*

“MOTHER”



BELLA MORRISSEAU born 1917 – died 1978

Married: George Bruyere

Daughter of: William Morrissette Jr. &
 Rosanna Whitefish (Seine River)

A good mother who left too soon!

“MORRISSEAU BROTHERS”



Sons of William Morrisseau Sr. & Isabelle Jourdain

- Left:* **William Jr.:** **BN 96a- born 1896 died 1943**
 Married: **Rosanna Whitefish (Seine River F.N.)**
- Centre:* **Alfred:** **BN 103- born 1902 died 1983**
 Married: **Maggie Natawence (Stanjikoming F.N.)**
- Right:* **Alex Sr.** **BN 87- born 1892 died 1964**
 Married: **Christina Bruyere (Couchiching F.N.)**



CHRISTINA MORRISSEAU- born a. 1888

BAND No. 71 – COUCHICHING INDIAN BAND

(Child in picture, **Violet**, died at 2 years old)

Parents: William Morrisseau Sr. & Isabelle (Jourdain) Morrisseau

Married: Robert Calder (aka: Keywayconip) - born a. 1882

Band No. 26 – Naicatchewenin

Children: Frances Morrisseau, Charles Morrisseau,

Violet Calder, Anna Calder



BAND No. 183 – COUCHICHING FIRST NATION

DANIEL MORRISSEAU

born 1921 – died 1978

Father: Alfred Morrisseau

Mother: Maggie Natawence



BAND No. 227 – COUCHICHING FIRST NATION

EMIL MORRISSEAU: born 1926 – died 1999

Parents: Alfred Morrisseau & Maggie Natawence

Married: MELVINA BRUYERE born 1936

Parents: Philip Bruyere & Rose Adams



BAND No. 199 – COUCHICHING FIRST NATION

EVA MORRISSEAU

born 1925 – died 2003

Father: William Morrisseau Jr.

Mother: Rosanna Whitefish

Children: Rosemarie

Wesley

Betty Ann

Linda (died 1 month old)

“MORRISSEAU”



FRANCES MORRISSEAU

born 1912 – died 1994

Married: George Lee (non-status)

Daughter of: Christina Morrisseau & Charles Glispie

Granddaughter of: William Morrisseau Sr.
Isabelle (Jourdain) Morrisseau



GLEND A MORRISSEAU

born 1942 – died 1998

Married: Roger Mainville

Children: Wade - born 1963 died 1964

Pamela - born 1964 died 1977

Warren - born 1965

Lance - born 1967

*Glenda was the daughter of Wilfred Morrisseau (aka: Ayshance)
& Rosalie Bruyere.*

MR. & MRS. MORRISSEAU



BAND No. 175 – COUCHICHING FIRST NATION

HARRY MORRISSEAU: born 1922 – died 2001

Son of: Alfred Morrisseau &
Maggie Natawence (from Stanjikoming)

LOUISE SMITH: born 1939

Daughter of: Alphonse Smith &
Mary Councillor (from Naicatchewenin)



HARRY (aka: MICKEY) MORRISSEAU

born 1922 – died 2001

Son of: Alfred Morrisseau

and wife,

Maggie Natawence

“OLDER SISTER & LITTLE BROTHER”

(Children of William Morrisseau Jr. & Rosanna Whitefish)



IRENE MORRISSEAU

born 1919 - died 1974

Married: Gordon Brenner



CONRAD MORRISSEAU

born 1934 – died 2005



IRENE MORRISSEAU
born 1919 – died 1974

Parents: William Morrisseau Jr.
Rosanna Whitefish

Married: Gordon Brenner

Son: Randy Morrisseau – born 1940

JONATHAN MORRISSEAU: born 1838 - died 1937

(Son of Antoine Morrisseau and Marie Daniels)



Jonathan is the great-great grandfather to Glen Jourdain.

1. Jonathan Morrisseau (b. 1838)
2. William 'Bill' Morrisseau (b. 1863)
3. Elizabeth (Morrisseau) Godin (b. 1891)
4. Maggie (Godin) Jourdain (b. 1910)
5. Glen Jourdain (b. 1940)

Married:

Mary Kakekaweseake
(Northwest Angle #37).

N.B.:

Stories say that Jonathan could carry up to 700 lbs. on his back.

Jonathan is brother to William Morrisseau Sr. , who was admitted to Couchiching in 1907.

“A GOOD FRIEND TO EVERYBODY”



KATHLEEN MORRISSEAU

born 1926 – died 1994

Parents: Alex Morrisseau Sr. &
wife, Christina Bruyere

Married: Leonard Jourdain
born 1923 – died 1980

N.B. *A good Catholic lady and member of the Catholic Women's League who served as President in 1981 – 82 – 83.*



MARIE LOUISE MORRISSEAU

(Mrs. Joseph Norbert Godin)

born - 1863 (Lake of the Woods)

died - 1943 (Fort Frances)

Daughter of: Michael and Sophie Morrisseau



PRISCILLA MORRISSEAU

born 1947

Parents: Albert Morrisseau
Cecile (Godin) Morrisseau

Married: George Simard

Children: Estelle & Dylan

“MORRISSEAU”



RAMONA MORRISSEAU

born 1929 – died 1934

Parents: Alex Morrissette Sr.
Christina (Bruyere) Morrissette
Band No. 87 – Couchiching

Brother: Alex Jr. (Sonny)

Sisters: Florence, Ethel, Louise, Delia
Isabelle, Kathleen

“BROTHERS”

Sons of: Alex ‘Sonny’ Morrisseau – Margie (McPherson) Morrisseau



RUDOLPH ‘RUDY’ MORRISSEAU

born 1944

Married: Wanda Smith



MELVIN MORRISSEAU

born 1946

Married: Irene Jourdain



RUDOLPH 'RUDY' MORRISSEAU

born 1944

Band No. 326 – COUCHICHING

Parents: Alex Morrissette Jr.
Marjorie McPherson

Married: Wanda Smith



“MR. HOCKEY POOL”



WAYNE “SCAMP” MORRISSEAU

born 1945 – died 2006

Father: Albert Morrissette

Mother: Cecile Godin

Note: *A friend to many people from all over the country and, many of them didn't know that his name was Wayne – they only knew him as “Scamp”.*



WILLIAM MORRISSEAU SR.: born 1851 died 1931

BAND No. 71 - COUCHICHING FIRST NATION

ISABELLE JOURDAIN: born 1860 died 1950

BAND No. 23 - COUCHICHING FIRST NATION

*(Eldest daughter of Simon Jourdain Sr. & Archange Mainville,
Band No. 10 - Couchiching First Nation)*

Note: *William and Isabelle married in 1879.*

***William was admitted to Couchiching with children in 1907.
All of the Morrisseau and offspring at Couchiching come from
William Sr. and Isabelle (Jourdain) Morrisseau.***

*Children in picture are: **Laura**, who married Amos Perreault*

***Alfred**, who married Margaret Natawence (Stanjikoming)*



WILLIAM MORRISSEAU SR.
BAND No. 71 – COUCHICHING FIRST NATION
born 1851 – died 1931

Married: Isabelle Jourdain

Note: *All of the Morrisseau and their descendants at Couchiching
come from William & Isabelle.*

"MORRISSEAU"

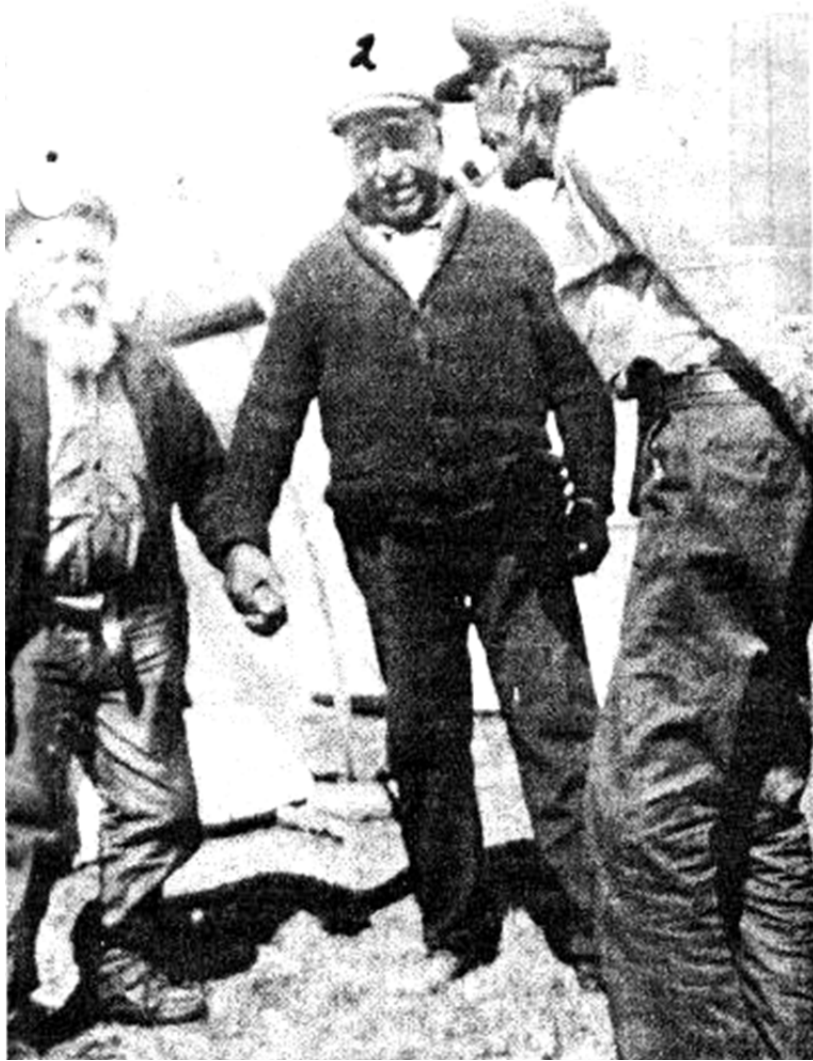

Left: **JONATHAN MORRISSEAU**
born a. 1838 – died 1937 (other birth year 1827)

Centre: Son of Jonathan
WILLIAM 'BILL' MORRISSEAU (aka: Morrison)
born 1863 – died 1948

Right: **MICHEL (MICHAEL) MORRISSEAU**
born 1834 – died 1906
(brother to Jonathan)

“MOTHER”



BELLA MORRISSEAU born 1917 – died 1978

Married: George Bruyere

Daughter of: William Morrisseau Jr. &
 Rosanna Whitefish (Seine River)

A good mother who left too soon!