

“BROTHERS”

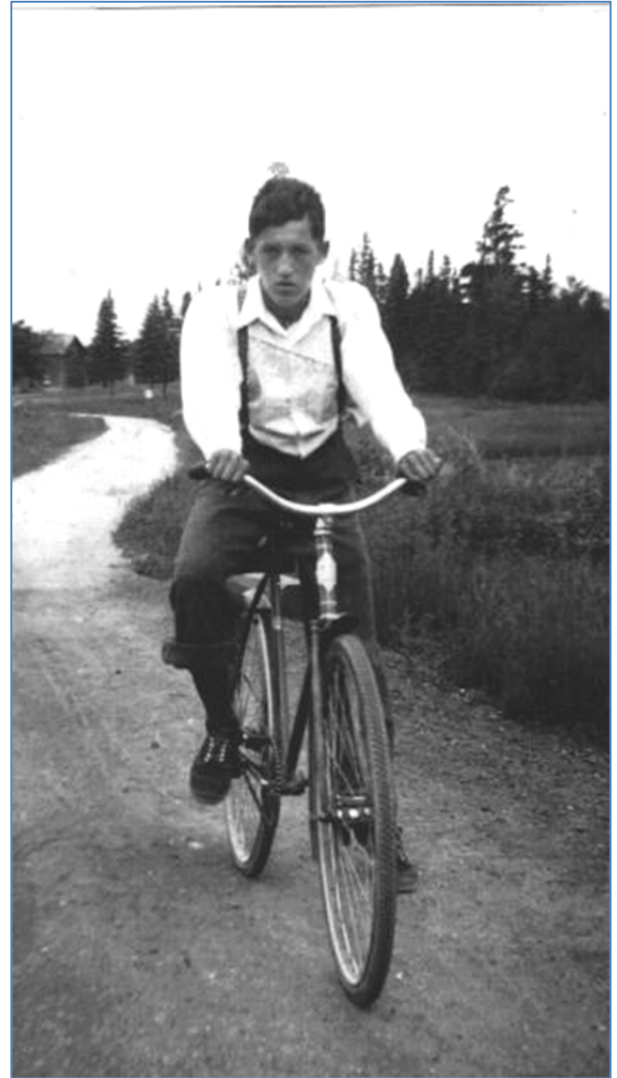

LEO MCPHERSON
born 1921 – died 1987



RUDOLPH MCPHERSON
born 1924 – died 1944
(Killed in Action/WW II)

(Sons of: Elzear G. McPherson – Nancy Moore)

**CHILDREN OF RORIE MCPHERSON &
MARIANNE JOURDAIN**



ALPHONSE MCPHERSON born 1913 – died 1983

Married: Frances Hill

AGNES MCPHERSON born 1906 – died 1995

Married: Sam Bird (1)

 Ed McLeod Sr. (2)

Children of: **MARIANNE (JOURDAIN) MCPHERSON**

(Aggie and Elzear George with their spouses)

SAM BIRD

Band No. 42 - Little
Black River, Man.

born 1902
died 1966

*(1st husband of
Aggie McPherson)*

AGGIE MCPHERSON

born 1906
died 1995

Married:

- (1) Sam Bird
- (2) Edward McLeod



ELZEAR GEORGE MCPHERSON

Band No. 98 -
Couchiching
First Nation

born 1898
died 1977

Married:

MARY STEVENSON (2)

(Peguis, Man.)

born 1907
died 1982

Nancy Moore

(1st wife of Elzear George)



AGNES MCPHERSON

(Mrs. Edward McLeod)

born 1906 – died 1995

Children:	Ed McLeod Jr.	born 1936
	Marion 'Tito' McLeod	born 1938

Agnes' Parents:	Rory McPherson & Marianne Jourdain (Quesance)
------------------------	--

AGNES (AGGIE) MCPHERSON

born 1906 – died 1995

(Daughter of: Rorie McPherson – Marianne Jourdain)

Married: Sam Bird (1), Edward McLeod (2)

Left:

**AGNES
MCLEOD**
(COUCHICHING)



Right:

**EDDIE
MCLEOD**
(NORTHWEST
ANGLE #37)

Her Children: Bernard (Tono) Bird
Ernie Bird
Richard (Dick) Bird
Edward McLeod Jr.
Marion McLeod



*Pictured:
Bruno, with his
oldest son.*

BAND No. 96a – COUCHICHING FIRST NATION

Left:

BRUNO MCPHERSON:

born 1896 – died 1922

Right:

JOHN (JEAN MARIE) MCPHERSON:

born 1916 – died 1979

“CHILDREN OF JOHN & CLARA MCPHERSON”



EUGENE

born: 1944



LYNN JOHN

born: 1946

died: 2008



ROSE MARIE

born: 1941

died: 1956

**CHILDREN OF: RORIE MCPHERSON &
 MARIANNE JOURDAIN (QUESANCE)**



Standing:

AGNES 'AGGIE' MCPHERSON

born 1906 – died 1995

In Chair:

ALPHONSE MCPHERSON

born 1913 – died 1983

“FIRE CHIEF”
COUCHICHING F.N. FIRE DEPARTMENT
1974 - 75/ 1977 - 1995



EUGENE 'BOOGE' MCPHERSON
born 1944



EUGENE "BOOGE"

MCPHERSON

born 1944

BAND No. 324 –

COUCHICHING FN

Parents: John McPherson
&
Clara Jones
(Garden River FN)

Married: Ria Yuill





BAND No. 156 – COUCHICHING FIRST NATION

GEORGE H. MCPHERSON: born 1920 – died 1994

ALVINA ‘DOLLY’ BRUYERE: born 1927 – died 2004

Children: Donna, Janice, Charles, Kathryn



GEORGE H. MCPHERSON
BAND No. 156 – COUCHICHING FN
born 1920 – died 1994

Son of: Bruno McPherson
& Anne Sky-Adams

**“MCPHERSON GIRLS FROM
FROG CREEK ROAD – COUCHICHING”**



Left to right:

Phyllis McPherson: born 1943 died 2006

Edna McPherson: born 1941 died 2006

Parents: Elzear G. McPherson & Mary Stevenson (Peguis FN)

Rose Marie McPherson: born 1941 died 1956

Parents: John McPherson & Clara Jones (Garden River FN)



GORDON MCPHERSON (aka: Torp)

born 1950

Parents (adopted): Alphonse McPherson
Frances (Hill) McPherson

**ALPHONSE MCPHERSON & FRANCES (HILL) MCPHERSON
CHILDREN**



Standing left:

Joan McPherson - born 1937

Shirley McPherson - born 1935

Seated front:

John R. McPherson - born 1940

died 1970

Grandchildren of:

Rorie McPherson &

Marianne (Jourdain) McPherson

**“JOHN MCPHERSON & CLARA (JONES)
MCPHERSON FAMILY”**



Left to right:

LYNN JOHN:	born 1946	died 2008
SUE ANN:	born 1947	died 2001
CLARA:	born 1915	died 1994
GLADYS:	born 1949	
EUGENE:	born 1944	



Back: **ROSE MARIE AND EUGENE**

Middle: **LYNN JOHN AND JOHNNY**

Front: **SUE ANNE**

“JOHNNY MCPHERSON WITH FOUR OF HIS CHILDREN”



LYNN JOHN MCPHERSON
(aka: FLYNN JOHN)

born: 1946

died: 2008

and wife,

SHARON MURPHY

born: 1949

Children: Christopher
Patrick



MOTHER-IN-LAW & DAUGHTER-IN-LAW



Seated:

Marianne (Jourdain) McPherson (aka: Quesance)

born 1870 – died 1957

Standing:

Anne (Sky-Adams) McPherson

born 1899 – died 1953

(She married Marianne's son, Bruno McPherson)

(Child in photo – not certain of identity).

“CROSSING THE LAKE”



MARJORIE ‘MARGIE’ MCPHERSON

born 1918 – died 1993

Parents: Elzear G. McPherson
Nancy Moore (1st wife)

Married: Alex ‘Sonny’ Morrisseau Jr. (1)
Alfred ‘Snicker’ Veran (2)



MARJORIE MCPHERSON

born 1918 – died 1993

Father: Elzear G. McPherson

Mother: Nancy Moore

Married: Alex “Sonny” Morrisseau



**“MR. & MRS. ARNOLD MCPHERSON”
BAND No. 689 – COUCHICHING**

ARNOLD MCPHERSON: born 1927 – died 1994

Parents: Elzear George McPherson
Mary Stevenson (Peguis, MB)

Married: **PAT WALKER**

THE RORIE (ROYIE/RODRIQUE) MCPHERSON FAMILY

Top:

RORIE MCPHERSON: born 1880 – died 1960

BAND No. 70 - COUCHICHING FIRST NATION

(He was admitted to Couchiching in 1906).

Left:

Son:

ALPHONSE

b. 1913

d. 1983

**Band No. 124 -
Couchiching
First Nation**

married:

Frances Hill.



Right:

Daughter:

AGNES

b. 1906

d. 1995

married:

Sam Bird (1)

(Little Black River,
Man.)

Ed McLeod (2)

(Northwest Angle
#37)

Seated: Rorie's Wife

MARIANNE (MARION) JOURDAIN

(Known as Quesance)

born 1870 - died 1957

Sitting near his home on Frog Creek Road, Couchiching

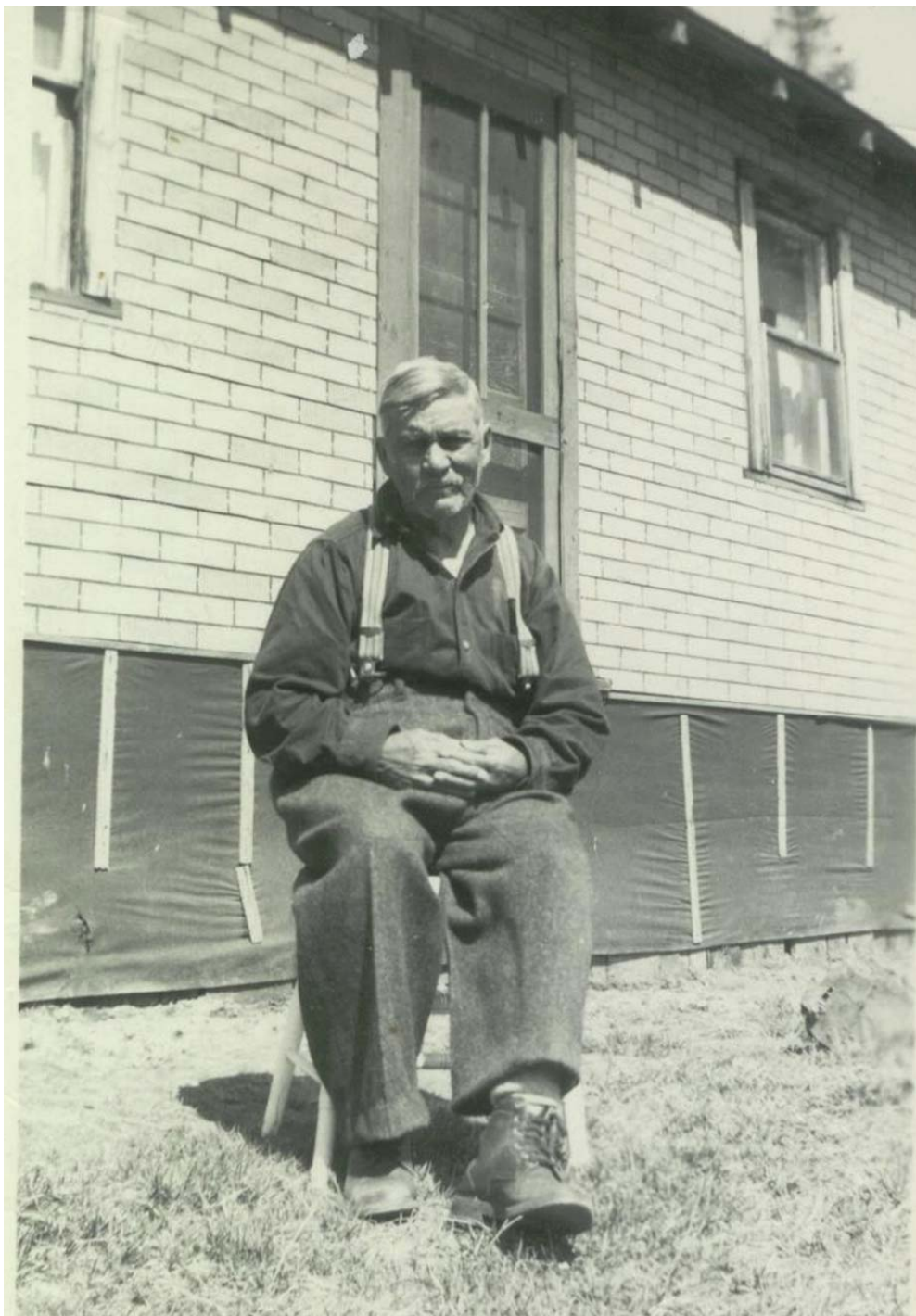

RORY (ROYIE/ RODRIQUE) MCPHERSON

born 1880 – died 1960

Married: Quesance (Marion Jourdain)



Seated:

ROSE MCPHERSON **born 1918 – died 2005**

Married: Frank Baillie

Standing:

JOHN MCPHERSON **born 1916 – died 1979**

Married: Laura Bruyere (1)

Clara Jones (2)

Children of: *Bruno McPherson and wife, Anne Sky-Adams*

ROSE MARIE MCPHERSON

born 1941 – died 1956



Left: with mom,

Clara (Jones) McPherson

(On Communion Day)

Below: with dad,

John McPherson

(On Sunday Church day)



**“THE BEGINNING OF THE MCPHERSONS AT
COUCHICHING”**



BAND No. 70 – COUCHICHING FIRST NATION

RORIE MCPHERSON

(aka: ROYIE/RODRIQUE)

born 1880 – died 1960

**and
wife**

MARIANNE JOURDAIN

(aka: MARION/QUESANCE)

born 1870 – died 1957

Son of:

George McPherson

& Marie Grey

Daughter of:

Simon Jourdain Sr.

& Archange Mainville