

DOMINION OF CANADA

272  
2313

ANNUAL REPORT  
OF THE  
**DEPARTMENT OF INDIAN AFFAIRS**

FOR THE  
YEAR ENDED MARCH 31  
1929



OTTAWA  
F. A. ACLAND  
PRINTER TO THE KING'S MOST EXCELLENT MAJESTY  
1930

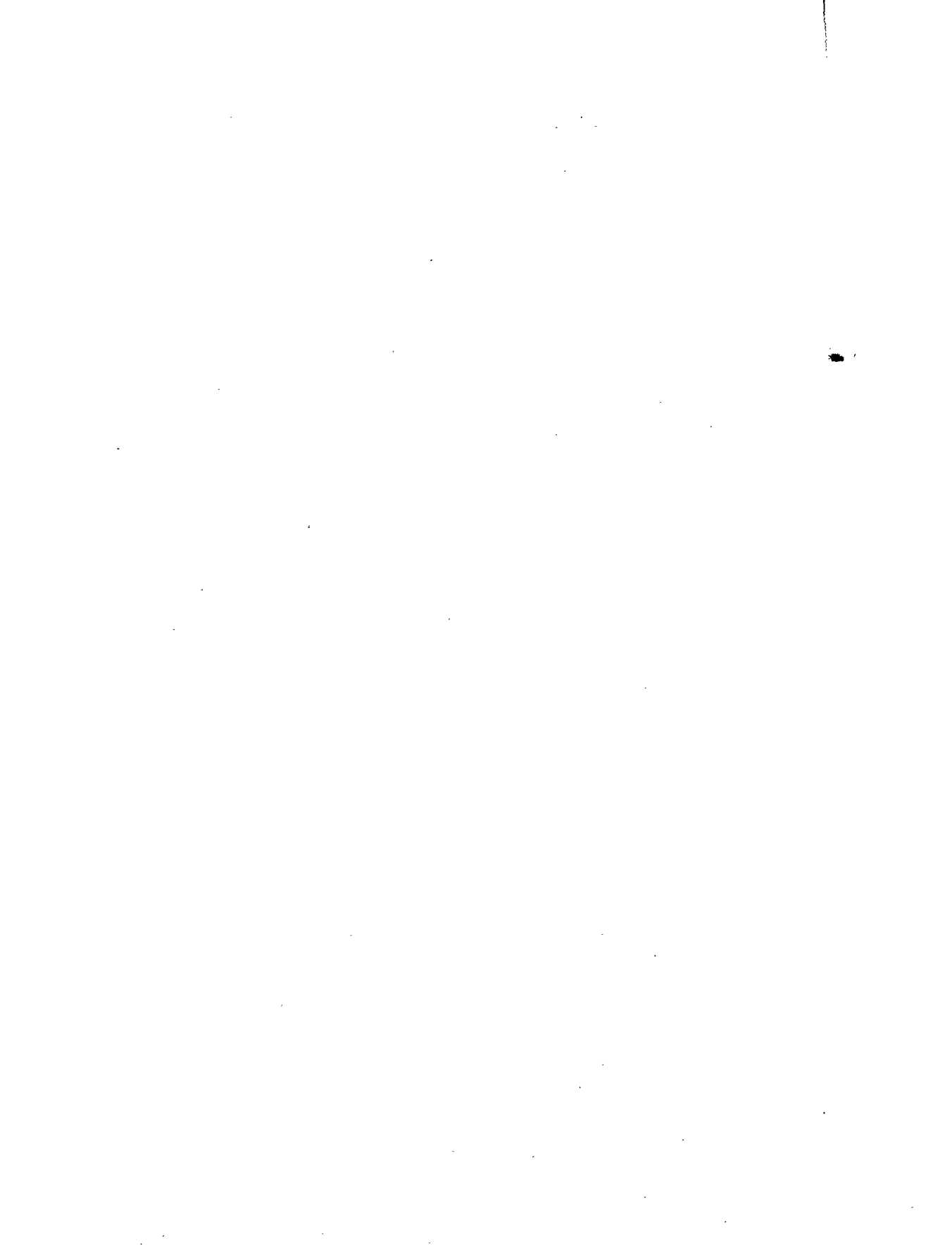





*To His Excellency the Right Honourable Viscount Willingdon, G.C.S.I.,  
G.C.M.G., G.C.I.E., G.B.E., etc., etc., Governor General and Commander  
in Chief of the Dominion of Canada.*

MAY IT PLEASE YOUR EXCELLENCY:

The undersigned has the honour to present to Your Excellency the Annual Report of the Department of Indian Affairs for the fiscal year ended March 31, 1929.

Respectfully submitted,

CHARLES STEWART,  
*Superintendent General of Indian Affairs.*

OTTAWA.

# CONTENTS

## PART I

	PAGE
Report of the Deputy Superintendent General .....	7
The Plight of the Hunting and Fishing Indians .....	7
Transfer of the Natural Resources of Manitoba and Alberta .....	9
Farming and Stockraising among the Indians of the Prairie Provinces .....	9
Stockraising .....	10
Indian Health Supervision .....	11
Epidemics .....	12
Tuberculosis .....	12
Lands and Timber .....	14
Lands .....	14
Petroleum and Natural Gas .....	15
Leases .....	15
Location Tickets .....	15
Enfranchisement .....	15
Land Patents .....	16
Timber .....	16
Education .....	17
Report of Commissioners re Adhesion to Treaty No. 9, for the year 1929 .....	20
Buildings .....	33
Bridges, Waterworks, Sewerage and Irrigation Systems, Roads, Dyking and Wharves .....	34
Surveys .....	35
Summary of Indian Affairs by Provinces and Territories .....	36
Ontario .....	36
Quebec .....	37
New Brunswick .....	37
Nova Scotia .....	38
Prince Edward Island .....	38
Manitoba .....	38
Saskatchewan .....	39
Alberta .....	39
British Columbia .....	40
Northwest Territories .....	40
Yukon .....	41
Financial .....	41
General .....	41

## PART II

Tabular Statements—	
Table No. 1—Census of Indians Arranged under Provinces and Agencies, 1929 .....	44
Table No. 2—Grain, Vegetable and Root Production .....	72
Table No. 3—Land: Private and Public Buildings and Property .....	76
Table No. 4—Live Stock and Poultry: General Effects .....	80
Table No. 5—Value of Real and Personal Property and Progress during the Year .....	84
Table No. 6—Sources and Value of Income .....	88
School Statement .....	92
Indian Land Statement .....	106
Civil Government .....	108
Appropriation Accounts .....	109
Indian Trust Fund .....	111

PART I

---

REPORT

OF THE

DEPUTY SUPERINTENDENT GENERAL OF  
INDIAN AFFAIRS

FOR THE YEAR ENDED MARCH 31, 1929





# REPORT OF THE DEPUTY SUPERINTENDENT GENERAL

---

OTTAWA, December 18, 1929.

Hon. CHARLES STEWART,  
Superintendent General of Indian Affairs,  
Ottawa.

SIR,—I have the honour to submit the report of the Department of Indian Affairs for the year ended March 31, 1929.

In the following pages will be found a brief outline of the more important administrative activities of the department during the period under review.

The Agreements made on the 14th of December, 1929, between the Dominion of Canada and the Provinces of Alberta and Manitoba on the subject of the transfer of the Natural Resources contain important provisions with regard to Indians and Indian reserves, which are reproduced herein.

The taking into treaty of the Ojibwa and Cree Indians residing in the vicinity of Trout Lake in the remote regions of the Patricia District provided a noteworthy feature of the year's work, which received much publicity in the press. In view of the interest that has been aroused by this event, the report of the Royal Commission which made the treaty with the Indians on behalf of the Governments of the Dominion of Canada and the Province of Ontario is included in these pages.

The quinquennial census of the Indians of Canada taken during the present year and published in Part II of this report shows a considerable increase over that of 1924. The fact that the Indians are more than holding their own in point of numbers is gratifying, particularly as it also may be said that, on the whole, they are making satisfactory economic and sociological progress. This favourable generality, however, does not apply in the case of the hunting and fishing Indians whose special problems are discussed in the following paragraphs.

## THE PLIGHT OF THE HUNTING AND FISHING INDIANS

The condition of the Indians in the northerly and outlying districts who are still dependent upon the chase for their livelihood has become a matter of grave concern to the department.

During recent years there has been an alarming increase in the number of white trappers who are encroaching upon hunting grounds in the northern parts of the various provinces, which were formerly used by Indians only. White trappers are using poison extensively, and this illegal and vicious practice is becoming a grave menace to game conservation. Not a single instance of the use of poison by any Indian trapper anywhere in Canada has ever come to the attention of the department. It is felt that unless some protection is afforded, the Indian trappers in the northern regions, where other means of livelihood are not available, may become dependent, owing to the depletion of the game.

Hunting and fishing are the aboriginal vocations of the primitive Indians. By immemorial usage the Indians are conservationists of the game and fish, and may be expected to continue so, if protected; on the other hand, if whites are allowed to deplete the fish and game on Indian hunting grounds, the Indians themselves will naturally take all they can, while they can, and there is grave danger that such a situation may bring about intensive competition between whites and Indians, ending in the virtual extermination of valuable species. Indian families, in most cases, are permanent residents, and their hunting grounds are recognized among themselves, and handed down from one generation to another, whereas white trappers are frequently of the itinerant class, whose practice is to trap out an area and then move elsewhere.

In the opinion of the department, the only satisfactory solution of these problems will be to set aside adequate areas in which Indians only shall be allowed to hunt. This plan has already been carried out, with success, by the Dominion Government in the Northwest Territories, where Indian hunting reserves, for the exclusive use of the aborigines, have been set aside by Orders of His Excellency in Council with satisfactory results.

In the province of Quebec two Indian hunting reserves were set aside by Order of the Lieutenant-Governor in Council dated the 21st day of April, 1928. These reserves may be described as follows:—

“The first, named Abitibi reserve, bounded on the south and north by the 49th and 50th lines of latitude, on the east by the 78th line of longitude, and on the west by the frontier line between Quebec and Ontario, the whole comprising an approximative extent of 4,000 miles.

“The second, named Great Lake Victoria Reserve, bounded on the south by the 47th and 48th lines of latitude, on the east by the extension towards the south of the division line of the townships Cambray and Vimy to its meeting with the 47th line of latitude, on the west by the extension towards the south of the division line of the townships Chabert and Landanet to its meeting with the 47th line of latitude, the whole forming an approximative extent of 6,300 miles.

“The Honourable Minister recommends moreover that a licence to trap be issued free to any Indian who may hunt in such reserves, and at the end of the season, that a report of the quantities and kinds of fur taken by each of them be made by them or through their missionary.

In considering this question, it should be understood that the department only desires special hunting privileges for Indians in the outlying districts where other sufficient employment is not available. In the settled and organized localities, the department affords the Indians ample opportunity for agricultural and industrial pursuits, and discourages them from dependence on the chase.

Another source of hardship to Indian bands in various parts of the country is the commercialization of fishing waters in the vicinity of Indian reserves without consideration for the needs of the Indian population. In some cases exclusive licences have been granted to white fishing interests covering waters fronting reserves upon which the Indians had originally located themselves expressly on account of the fishing advantages. To be cut off in this arbitrary manner from their natural food supply is a serious and unmerited misfortune for the Indians concerned. These conditions, needless to say, are not within the control of this department which, however, loses no opportunity to obtain redress and protection for its wards.

An important and gratifying departure in the interests of the hunting and fishing Indians of Alberta and Manitoba is revealed in the recent Agreement made on the 14th of December, 1929, between the Dominion of Canada and the provinces aforesaid, both of which contain a provision for the taking of game and fish *for food* by Indians at all times of the year. The clause, in each Agreement, reads as follows:—

“In order to secure to the Indians of the province the continuance of the supply of game and fish for their support and subsistence, Canada agrees that the laws respecting game in force in the province from time to time shall apply to the Indians within the boundaries thereof, provided, however, that the said Indians shall have the right, which the province hereby assures

to them, of hunting, trapping and fishing game and fish for food at all seasons of the year on all unoccupied Crown lands and on any other lands to which the said Indians may have a right of access."

TRANSFER OF THE NATURAL RESOURCES OF MANITOBA AND ALBERTA

The Agreements made on the 14th day of December, 1929, between the Dominion of Canada and the Province of Manitoba and between the Dominion of Canada and the Province of Alberta on the Subject of the Transfer of the Natural Resources each contain the following important provision with respect to Indian Reserves:—

"INDIAN RESERVES

"All lands included in Indian reserves within the province, including those selected and surveyed but not yet confirmed, as well as those confirmed, shall continue to be vested in the Crown and administered by the Government of Canada for the purposes of Canada, and the Province will from time to time, upon the request of the Superintendent General of Indian Affairs, set aside, out of the unoccupied Crown lands hereby transferred to its administration, such further areas as the said Superintendent General may, in agreement with the Minister of Mines and Natural Resources of the Province, select as necessary to enable Canada to fulfil its obligations under the treaties with the Indians of the province, and such areas shall thereafter be administered by Canada in the same way in all respects as if they had never passed to the province under the provisions hereof.

"The provisions of paragraphs one to six inclusive and of paragraph eight of the agreement made between the Government of the Dominion of Canada and the Government of the Province of Ontario on the 24th day of March, 1924, which said agreement was confirmed by statute of Canada, fourteen and fifteen George the Fifth chapter forty-eight, shall (except so far as they relate to the *Bed of Navigable Waters Act*) apply to the lands included in such Indian reserves as may hereafter be set aside under the last preceding clause as if the said agreement had been made between the parties hereto, and the provisions of the said paragraphs shall likewise apply to the lands included in the reserves heretofore selected and surveyed, except that neither the said lands nor the proceeds of the disposition thereof shall in any circumstances become administrable by or be paid to the province."

Each Agreement contained also a provision with respect to the right of Indians to hunt, trap and fish for food in all seasons of the year, which is quoted in the section of this report dealing with the hunting and fishing Indians.

FARMING AND STOCKRAISING AMONG THE INDIANS OF THE PRAIRIE PROVINCES

FARMING

The Indian farmers of Manitoba, Saskatchewan and Alberta shared the vicissitudes of the season of 1929 with their white neighbours, and their fortunes varied locally with climatic conditions. On the whole their crops are considerably better than was at first expected.

The spring of 1929 opened up somewhat late and wheat seeding continued well into May. The area under crop this year consisted of the following:—

Wheat.....	37,059 acres
Oats.....	23,160 "
Barley.....	6,510 "
Rye.....	2,378 "

This grain went into the ground in good condition and there was every prospect for a large crop, but about the middle of July it was realized that there was great danger of an absolute crop failure owing to the fact that there

had been no rain up to that time. From that date there was practically no rain throughout the whole of the province of Saskatchewan, very little in Manitoba and only a few scattered showers in southern Alberta. As a result the crop at most points was very light and in some places not more than a third was harvested. However, on the Blood reserve approximately 140,000 bushels of grain and on the Peigan approximately 30,000 bushels was harvested. On the Blackfoot reserve, where the Indians had 5,680 acres in wheat, a severe loss was suffered through hail. An area of 3,500 acres was damaged and this on top of a light crop brought the yield down to 16,519 bushels. The wheat at points graded very high, most of it being No. 1 Northern, and as the price realized was good these Indians are most fortunate. In the northern part of Alberta there was little rainfall, and as a result the crops were light, averaging less than ten bushels to the acre at Hobbema, Edmonton, Onion Lake and other points. However, the prices even here helped to make up for the loss in quantity. In northern Saskatchewan, in fact throughout practically the whole of the province, the wheat crop was very light, perhaps one-third of an average crop, but here also the price will make up to some extent for the small yield. In Manitoba the wheat crop would average from eight to ten bushels to the acre. The grades there were also good. Although there was no rain throughout the whole summer the Indians did much summer-fallowing. The exact figures are not available at the time of writing, but the estimate is placed in the neighbourhood of thirty thousand acres. It is believed that had this season been a favourable one the Indians would have had a splendid crop, as the preparation made for it was excellent. The Indians broke a large acreage of land this year. Owing to the extreme drought the hay crop at many points in the three provinces was quite light, and for a time it was feared that it would be necessary to sell a great number of head of stock in order to save them. However, as the season advanced it was found that there was more hay than was expected, and this hay, together with what straw the Indians have, which has all been carefully stacked, should carry them through the winter.

#### STOCKRAISING

The cattle situation on all reserves in the three provinces is most satisfactory and while the season was dry there was sufficient pasture to put them in good condition for the winter. The Indians have sold cattle to the value of \$140,117.64. When there is taken into consideration the large number of cattle that was sold, as well as the cattle that have been, and will be consumed, the cattle industry among the Indians would appear to be in a very flourishing condition. The high reputation which the Indian cattle have established in previous years on the Winnipeg market is being maintained. Last spring the department bought about sixty head of purebred bulls which have been distributed to the various points where they were required throughout the three prairie provinces.

The Indians on the reserves where farming is carried on have improved the quality of their horses, many of them now being of a heavier type, and they are being better cared for than formerly. The department has purchased with band funds over 200 head of horses, which has put the Indians in a better position to carry on their farming activities. The horses purchased were of a good working type, weighing from 1,300 to 1,400 pounds.

As the years pass, an increased number of Indians are milking cows and making butter, also keeping hens. The improvement in this respect has been particularly marked this year and last.

During the past two years 689 new Indian dwellings have been built. These houses are of a much better type than those in which the Indians lived in the past. A great many of them are built from logs brought in either from

British Columbia or northern Manitoba. They have four and five windows, one or two doors and many of them are on cement foundations. They all have shingled roofs, are plastered with lime and sand and make very comfortable homes for the Indians. It is also gratifying to report that during the past year 143 barns have been built. Many of these are excellent buildings with shingled roofs, and quite up-to-date.

A large number of farm implements have been bought for various bands throughout the Prairie Provinces and there is still a demand for a further supply. Of course, many of the Indians buy their own implements but there is always a large number of school graduates and other young Indians who require assistance from the department.

### INDIAN HEALTH SUPERVISION

The report for the year ending March 31, 1928, contained a general outline of the health activities of the department. In this report it is proposed to go into somewhat greater detail so as to show what is being done in various parts of the country.

The chart which forms a part of the report shows the parliamentary appropriations for health work in each subdivision of the country, and the personnel employed. The hospitals enumerated in column 6 include thirteen institutions maintained by the missionary societies of Canadian churches, or by local hospital boards. These hospitals while not under the administration of the department, are in some cases entirely and in all instances largely operated for the benefit of Indians. The number of hospitals which the department owns and entirely administers is seven. Of these, the new hospital at the Blood Indian Reserve in southern Alberta deserves special mention. Many years ago a hospital was opened at this reserve by a religious order. The institution grew and the buildings were enlarged from time to time, but at last it was apparent that they had outlived their usefulness and were beyond repair. A new brick building was completed during the past year and was opened in the spring. In construction and equipment it is considered to be the equal of any hospital of similar size in the country. It has a capacity of thirty-six beds, with special accommodation for maternity, contagious and tuberculous cases, and is an important addition to the facilities of the department.

The doctors shown in the chart are mostly physicians living in the neighbourhood of Indian reserves, and employed on a part-time basis for Indian work. Included in the number, however, are twelve doctors employed on full-time work, of whom four combine the duties of Indian agent and medical attendant.

Subdivision	Appropriation	Personnel Employed			Departmental Hospitals
		Doctors	Nurses	Field Matrons and Dispensers	
Nova Scotia .....	25 000 00	42	1	.....	
New Brunswick .....	11 700 00	19	2	.....	1
Prince Edward Island .....	1 850 00	4	.....	.....	
Ontario and Quebec .....	79 057 00	95	3	.....	4
Manitoba, Saskatchewan, Alberta and Northwest Territories .....	290 560 00	97	14	26 matrons 49 dispensers. ...	10
British Columbia .....	157 480 00	62	6	15 matrons	5
Yukon .....	15 000 00	2	.....	.....	
General Tuberculosis .....	50 000 00	.....	.....	.....	
Suppression of Epidemics .....	10 000 00	.....	.....	.....	
Totals .....	\$640 647 00	321	26	41 matrons 50 dispensers ..	20

## EPIDEMICS

The department has had to contend with two major outbreaks of communicable disease during the year. The early part of the year was remarkably free from epidemics, but in November smallpox was reported at Caughnawaga, a few miles outside the city of Montreal. There are about 2,500 Indians at this point, and they mostly live in one large village. The outbreak had gained some headway before the diagnosis was established. Isolation hospitals were opened, and the whole population vaccinated at once. The epidemic virtually ceased on the fourteenth day after vaccination was completed, but the infection had been so widely spread that eighty-three cases required isolation and treatment. The department takes no little pride in the fact that the disease did not spread off the reserve and wishes to gratefully acknowledge the help tendered by the Directress of the Sacred Heart Hospital, Caughnawaga, in supplying personnel and direction for the isolation hospitals. The district medical officers of health of the province of Quebec also rendered very valuable assistance. The Indians co-operated splendidly by obeying quarantine orders and by submitting to vaccination. This epidemic is discussed at some length as an example of the policy and practice of the department in regard to communicable disease. It is sometimes stated that Indians will not submit to public health regulations. It would be difficult to find a white community which would be willing to co-operate with authority more thoroughly than did these Indians. Only one death occurred among those suffering from smallpox, and that one was probably only hastened by the disease, as the patient was a chronic sufferer from another complaint.

Following this epidemic a thorough going campaign of vaccination of Indians was instituted throughout the Dominion, and the Indian population has been largely revaccinated.

During the winter the Indians, in common with the white people, suffered extensively from influenza. On the more settled reserves the epidemic was not of remarkable severity, but in the northern forests where hunting Indians scatter into widely isolated groups of a few families the disease appeared to attain greater virulence. All means of transportation were employed, including the aeroplane, for carrying doctors and food supplies, but it is extremely difficult to render effective help to such a scattered population. Fortunately the actual number of Indians involved was comparatively small. This situation recurs from time to time, and always presents a difficult problem to the department, which, with the best will possible, finds it virtually impossible to reach settlements of Indians in the forest, where the distances from camp to camp may easily consume two or three days travel.

There was an outbreak of whooping cough at a small reserve on Lake Winnipeg. Primitive Indians are ill-equipped to resist this disease, the treatment of which is more a matter of nursing and good surroundings than of medical treatment. The medical attendant, in company with the Indian agent, drove an automobile across lake Winnipeg in the depth of winter to visit the reserve, and a doctor from a local lumber camp gave some attendance.

Minor outbreaks of contagious disease occurred in other places, but were promptly checked by vigorous action carried out by local officials.

## TUBERCULOSIS

The department does not maintain sanatoria for the treatment of tuberculosis, but is able, in most provinces, to utilize the institutions engaged in this service. Advantage is taken of this privilege up to the limit of available funds for maintenance of patients. Many tuberculous Indians are also accommodated in local hospitals. Special food, particularly milk, is issued to patients who either cannot be accommodated in sanatoria, or who will not take advantage of the opportunity to go there. This service was maintained and extended

throughout the year under review, and will be further extended in the succeeding year, with the increased funds available.

This report may be concluded by a brief account of the extension work in the different administrative subdivisions of the country.

#### BRITISH COLUMBIA

The department gave substantial assistance in the construction by the provincial Government of a new hospital at Bella Coola, a work made necessary not only by the outworn condition of the old hospital, but by the changing of the course of the river, and the consequent flooding of the hospital and town sites. A revision of physicians' salaries was made, and opportunities taken for co-operation with the provincial Government and the Victorian Order of Nurses in establishing district public health nurses. Increased interest on the part of all connected with medical work was manifested by a demand for treatment on the part of the Indians which taxed the funds provided for this province to the utmost, even with the assistance of that part of the special grant of \$100,000 which was set aside for medical purposes.

#### MANITOBA, SASKATCHEWAN, ALBERTA AND THE NORTHWEST TERRITORIES

The building of the new Blood Reserve Hospital has already been referred to. A few further indications of progress may be noted. At the Stoney reserve, west of Calgary, infant mortality had been so serious as to threaten the future of the band. A nurse was stationed there in 1927, and a definite improvement is already apparent. Out of thirty-two children born in the succeeding year, twenty-eight survived their first twelve months of life, which is a reversal of the previous state of affairs. Very satisfactory reports are being received from the Sarcee reserve, where the appointment of a business-like doctor as Indian agent in 1921 has given splendid results.

Changes in medical personnel at the Blackfoot reserve presented an opportunity for the appointment of a woman physician. This was in the nature of an experiment, but the results have been most encouraging. The Indian women and children are taking advantage of her services much more freely than they did of those of the very capable male physician who formerly gave attendance. The outcome of this innovation is being watched with great interest.

The condition of the northern hunting Indians cannot be said to be improving. The tide of wild life has been at its lowest ebb during this year, and the competition of white trappers is growing continually more serious. Influenza has taken a severe toll in some localities. The health of these people, not to say their very existence, depends upon the maintenance of an adequate food supply, and the outlook is not encouraging.

#### ONTARIO AND QUEBEC

The new Lady Willingdon Hospital at the Six Nations reserve near Brantford has been filled to capacity throughout the year. It will probably be necessary in the near future to secure additional accommodation for patients by erecting a nurses' residence. The Indians of northern Ontario suffered widely from influenza during the winter, but largely escaped smallpox which was widely although not intensively prevalent. An outbreak of scarlet fever among the white population at one point scarcely at all affected the Indians resident there owing to prompt inoculation by the local doctor.

In northern Quebec the department, for the third successive year, maintained a medical patrol along the Transcontinental railway. The Indians of this region are more than usually primitive and nomadic. The doctor who carries out the patrol has been able to teach them much, and has vaccinated almost the entire

population against smallpox. The services of a public health nurse, newly stationed at a point in the gulf of St. Lawrence were taken advantage of for the local Indian population, by the kindness of the Government of the province of Quebec.

Among the Indians of the southern parts of Ontario and Quebec, tuberculosis, while still prevalent, is no longer a menace to the survival of the race. The hunting Indians of the northern parts of these provinces, however, are much afflicted by this disease, and furnish many candidates for sanatorium treatment. It is possible that the department may be compelled to provide one or more sanatoria for Indians alone.

#### MARITIME PROVINCES

The Maritime Indians present the department with a special problem. They are relatively few in number, but are scattered in small groups on small reserves which do not offer much opportunity for agriculture. Unemployment is very common and in consequence they are poor, and tuberculosis is prevalent. The department maintains a travelling public health nurse in Nova Scotia and is planning to place another in New Brunswick. The local sanatoria have been very kind in accepting Indian patients. Much extra food and relief is being distributed, and it is hoped that the situation will improve. At one point where conditions of housing and overcrowding are particularly bad, arrangements are being made to move the whole community to a new location, with greatly increased acreage and to build new houses.

It may not be out of place to refer briefly to the activities of the medical branch of the department at Ottawa. The Director of Medical Services was appointed in 1927, and much of his time has been occupied in surveying the problem in the field and at headquarters. It has been found possible to place the system of dealing with doctors and hospitals on a somewhat more regular basis and to bring into operation a standard schedule of fees paid for doctors' services. The supply of drugs for use by dispensers on reserves has been systematized. Economies have been effected in some respects, but the policy of the department is rather to extend the service than to reduce the cost. The most important and far-reaching accomplishment has been that of devising a Public Health Regulation which clearly defines the responsibilities and powers of Indian agents and departmental physicians in dealing with outbreaks of communicable disease, and gives definite instructions for prompt action. This regulation may be stated to have the effect of applying to Indian reserves the public health regulations of the province in which the reserve is situated. The Indian agent is responsible directly to the department for this duty and acts under the advice of the reserve physician. Application of this regulation has had the effect of checking several outbreaks before they had a chance to get headway without the necessity of reference to superior authority. A close study is being made of the provincial systems of public health nursing, and it is hoped that within the near future, the department will be able to report definite progress in this field which is considered to present great possibilities for improvement of health conditions.

The activities of the year cannot fairly be judged by the visible results. Forces are being gathered and plans laid which, with the increased funds available for the succeeding year, should enable the department to report a very considerable degree of progress in 1929.

#### LANDS AND TIMBER

##### LANDS

During the fiscal year ending March 31, 1929, the sales of Indian lands and the collections of payments on account of previous sales continued the very decided improvement noted during the previous year. The cause of this remained the same; that is, satisfactory crop conditions in the three western



provinces, where the greater proportion of surrendered Indian lands sold for agricultural purposes are located.

During the year new lands sales in area amounted to 19,740.41 acres, realizing \$204,387.79. This is a considerable increase over the previous year during which 11,480.35 acres were sold at a price of \$113,956.70. The increase in sales was due principally to the fact that during the year three auction sales were held and at which about 10,000 acres were sold. A portion of the Little Black Bear reserve, in the province of Saskatchewan, containing 4,636 acres, was sold by auction realizing \$55,522. In like manner, 4,658 acres of the Michel reserve, in the province of Alberta, were sold realizing \$65,233. In addition to these two sales the unsold portion of the townsite of The Pas was offered for sale by public auction and a considerable number of lots sold realizing \$37,155.

Collections from sales of surrendered lands in the Blackfoot reserve at Gleichen, Alta., continued most satisfactory, the department receiving during the year on account the sum of \$205,282.40. Of this amount \$138,434.50 was received from crop share leases. Collections in connection with most of the other sales were also satisfactory.

#### PETROLEUM AND NATURAL GAS

During the year there was considerable interest in prospective petroleum and natural gas development on three of the larger reserves in Western Canada; namely, the Blood, Stony and Sarcee reserves, all in the province of Alberta. The discovery of petroleum and natural gas in commercial quantities in the Turner Valley has resulted in the focusing of considerable attention on these three reserves as geologists and practical oil men contend they are located within the same oil belt which runs in a northerly direction from northern Montana and up through the Turner Valley district. A number of leases have been issued by the department on the Stony Indian reserve at Morley and from present indications there is likely to be a similar activity on both the Blood and Sarcee reserves. For the purpose of dealing with this new phase of Indian administration departmental Petroleum and Natural Gas Regulations have been drafted and approved by Order of His Excellency the Governor General in Council and dated respectively the 7th day of February, 1927, and the 12th day of March, 1929.

#### LEASES

Under the provisions of section 11 of the Regulations for the Disposal of Indian lands leases were issued to white men at the request of Indian locatees to the number of 149, and on March 31 last there were 1,332 leases current. This is an increase of 79 over the previous fiscal year.

#### LOCATION TICKETS

Location tickets, granting title under the provisions of the Indian Act, to individual owners for lands on the reserves were issued during the past year to the number of 106, and on March 31 last there were current 2,851 location tickets, an increase of 247 over the previous year.

#### ENFRANCHISEMENT

Under the provisions of section 114 of the Indian Act (formerly section 122A) there were enfranchised during the past fiscal year 20 Indians, heads of families, comprising a total of men, women and children of 63. This is a decrease of 16 heads of families as compared with the previous year.

## LAND PATENTS

During the fiscal year 1928-29 there were issued 446 patents to Indian lands purchased and paid for in full. This was an increase of 212 over previous year.

## TIMBER

The quantity of timber cut for sale from Indian reserves in the Dominion during the 1928-29 season was about the same as last season. The slight decrease in the quantity of softwoods was more than made up by a corresponding increase in hardwood varieties.

The kinds and quantities cut were as follows:—

Pine (white)	319,726 f.b.m.
Pine (red or Norway)	206,870 "
Pine (yellow or bull)	144,744 "
Pine (jack or banksian)	2 062,940 "
Spruce (various)	6 154,334 "
Hemlock (western)	3 847,645 "
Hemlock (eastern)	1 844,320 "
Cedar (red)	842,372 "
Cedar (white)	334,346 "
Fir	3 456,376 "
Balsam	1 539,023 "
Tamarac	1,407 "
Maple	2 546,659 "
Birch	1 304,243 "
Beech	261,429 "
Ash	8,893 "
Elm	58,970 "
Oak	50,175 "
Basswood	475,230 "
Poplar	108,090 "
Cottonwood	163,200 "
Cordwood (mixed)	5,664 cords
Pulpwood	34,267 "
Shingle Bolts	79 "
Ties	21,640
Poles	2,305
Posts	5,636
Piling	47,378 lin. ft.

The total quantity of timber cut for sale, in terms of board measure feet was approximately forty-seven million, and in addition to this, the Indians cut approximately nine million f.b.m. for building, fencing and fuel.

Sales of timber during the year were:—

Mattagami Reserve, Ont.	Deposit \$2,000
Harwood Island, B.C.	" 1,500
Cash receipts were as follows:—	
Licence dues and royalties	\$ 60,058 18
Permit dues	20,061 82
Rentals and fees	1,155 50
Deposits	3,500 00
Payments on account	77,258 85
Trespass dues	618 29
Sand and gravel royalties	1,958 74
Total	\$ 173,611 38

There were 23 timber licences current on April 30, 1929, being 3 less than the previous year, 2 having terminated, 1 cancelled, 1 relinquished and 2 new ones having been issued.

Very little fire damage to timber was sustained during the year, the usual ranger patrol having been maintained, and plentiful rains having fallen during the hazardous periods of spring and fall.

Estimates of timber and reports on land were made of five reserves during the usual administrative work, and this data has been added to the record of the timber resources of the Indians.

## EDUCATION

During the year, 78 residential schools and 263 day schools were in operation, a total of 341 centres for Indian educational activity. The total enrolment was 15,347 and the average attendance, 11,258. Ten years ago, there were a total of 322 Indian schools. Although the number of schools has shown but a normal increase, larger appropriations by Parliament since the War have enabled the department to enlarge as well as reconstruct buildings and to supply better and more varied equipment. Higher salaries and grants have attracted better qualified teachers and instructors. It may be said, therefore, that larger appropriations have resulted in larger and better schools. Further, Indian communities have evinced more interest in their children's welfare. The following table shows the rapid increase in enrolment and attendance:—

Fiscal year	Residential Schools		Day Schools		Total		
	Enrolment	Average attendance	Enrolment	Average attendance	Enrolment	Average attendance	Percentage of attendance
1918-19.....	4,640	4,014	7,312	3,587	11,952	7,601	63.59
1919-20.....	4,719	4,133	7,477	3,516	12,196	7,649	62.71
1920-21.....	4,783	4,143	7,775	3,931	12,558	8,074	64.29
1921-22.....	5,031	4,360	7,990	4,308	13,021	8,668	66.56
1922-23.....	5,347	4,695	8,376	4,411	13,723	9,106	66.35
1923-24.....	5,673	4,856	8,199	4,332	13,872	9,188	66.23
1924-25.....	6,031	5,278	8,191	4,601	14,222	9,879	69.46
1925-26.....	6,327	5,658	8,455	4,940	14,782	10,598	71.69
1926-27.....	6,641	5,881	8,069	4,660	14,710	10,541	71.66
1927-28.....	6,795	6,043	8,223	4,823	15,018	10,866	72.35
1928-29.....	7,075	6,282	8,272	4,976	15,347	11,258	73.35

In ten years, enrolment has increased 28 per cent and attendance, 48 per cent. The percentage of attendance has increased approximately 10 per cent. Not only are more children attending, but they are attending more regularly. This has had an interesting effect on the academic standing of pupils. In 1918-19, 878 Indian children were studying in grade 5 and higher. Last year, 2,228 were in the higher grades.

All this is very gratifying, but there is much to be desired yet as far as day school attendance is concerned. Every energy is being bent to make instruction at these schools attractive. Better qualified teachers, more interesting texts and teachers' aids, more playground and outdoor activities and better correlation with the Indian home environment are the aims. In Part II of this report will be found a tabular statement, showing the location and indicating the enrolment at all Indian schools.

Compared with the previous year, there was an increase of one residential school. New institutions were opened at St. Philips, Sask., and Sioux Lookout, Ont. The first is under the management of the Oblate Fathers and the second is conducted by the Missionary Society of the Church of England. The Old Sun School, in Alberta, was destroyed by fire and at the time of this writing is being rebuilt. During the year three day schools were closed on account of poor attendance, and in three communities the department is associated with a local school district in the conduct of new combined Indian and public schools.

The work at residential schools was particularly encouraging. The churches that are associated with the department in the conduct of these institutions have been more careful in the selection of principals and other officers. As before, vocational training has been emphasized. Special funds are now available for this phase of the work in the province of British Columbia and all residential schools there are now well equipped for manual training and related instruction. In Ontario and the Prairie Provinces emphasis is placed on farming, gardening and the care of stock. Seven thousand and seventy-five pupils were enrolled at residential schools during the year. Compare this with 4,640

the number maintained and trained in boarding schools ten years ago, and the increasing importance of this part of the Department's educational program is apparent.

The co-operation of the churches in the management of these residential schools was as follows:—

Roman Catholic.....	43	residential	schools
Church of England.....	20	"	"
United Church.....	13	"	"
Presbyterian Church.....	2	"	"
Total.....	78	"	"

All Indian schools were inspected frequently by officers of the department. In addition, public and separate school inspectors visited all classrooms, except in the provinces of New Brunswick and British Columbia, where there were special Indian school inspectors. More thorough inspection has resulted in a higher standard of instruction. Classroom activity in Indian schools is now comparable to the work in white schools of the same localities. It is the practice at Indian schools to follow provincial curricula and to engage fully qualified teachers.

The health of Indian children studying in boarding schools has been given special attention. Medical and dental supervision and treatment have been arranged. Travelling nurses spent part of their time at these institutions. There was considerable expenditure for the removal of adenoids and diseased tonsils and for the correction of defective vision. There has been a special effort during the year to vaccinate every Indian school pupil. Improvements have been made in the children's diet and in the playground activities. Milk herds have been tested and careful attention has been given to water supply and sewage disposal systems.

New main buildings were commenced during the year at the Cecilia Jeffrey Residential School, near Kenora, Ont., and at the Alert Bay Institution, in British Columbia. In addition, the department secured a suitable farm and building site and commenced the erection of the necessary buildings for a large boarding school at Shubenacadie, N.S. This last named institution will provide an academic and vocational training as well as maintenance for orphans and other neglected Indian children in the Maritime Provinces. The boys' wing at the Kamloops Indian Residential School, in British Columbia, was completed during the year. At nine day schools, new classrooms or teacher's residences were erected.

One hundred and forty-five graduates of Indian schools, who showed academic promise, received grants for the purpose of continuing their studies at high schools, universities and business colleges. The policy is to make grants to the most promising, physically fit graduates of our own schools. If church and department representatives consider a graduate worthy a grant is allowed when the bona fide intention of the pupil is evident and provided proper supervision can be secured for the period of advanced study. These tuition grants are continued only when satisfactory reports are received. Last year, besides those taking advanced work, there were approximately 225 Indian children attending white schools and orphanages. All these are in addition to the enrolment at Indian schools as shown in the tabular statements. The expenditure from parliamentary appropriation on behalf of these special students amounted to \$39,000 during the year. The practice of assisting selected ex-pupils of residential schools to start farming and housekeeping has been continued.

In the past, the funds of certain Indian bands have been used to meet some of the costs of conducting day schools on their reserves. The year under review is the first that all expenditure for education has been provided by parliamentary appropriation. The program of free education is now extended to all Indians in Canada. The expenditure for Indian education for the fiscal year ended March 31, 1929, amounted to \$2,215,411.98, as follows:—

EXPENDITURE FOR YEAR 1928-29—INDIAN EDUCATION VOTE

	Day schools	Residential schools	Ex-pupils	Special salaries and travel	Tuition	Freight, express, etc.	Stationery	Miscellaneous	Total
	\$ cts.	\$ cts.	\$ cts.	\$ cts.	\$ cts.	\$ cts.	\$ cts.	\$ cts.	\$ cts.
Nova Scotia.....	12,806 25	130,465 46			16,756 27		403 55		160,431 53
Prince Edward Island.....	1,161 03						61 02		1,222 05
New Brunswick.....	18,538 09			1,085 93	1,052 45		723 94		21,371 25
Quebec.....	80,239 70				4,061 70	0 87	1,836 77		86,139 04
Ontario.....	118,805 90	313,289 94		34 90	13,888 08	276 39	8,470 57	509 56	455,275 34
Manitoba.....	67,614 29	202,767 77	42 50		320 00	1,184 99	5,248 93	3,551 01	280,729 49
Saskatchewan.....	45,159 97	318,045 28	607 70		1,245 00	965 93	6,673 02	2,326 98	375,023 88
Alberta.....	837 52	245,594 02	960 00		76 00	691 95	4,770 37	570 60	253,500 46
Northwest Territories.....	1,933 00	30,036 38				365 82	261 58		32,596 78
British Columbia.....	59,877 22	454,440 67	484 08	3,556 69	1,672 09	201 64	7,256 06		527,517 61
Yukon.....	2,733 65	18,625 47				110 79	134 64		21,604 55
	409,706 62	1,713,264 99	2,094 28	4,677 52	39,071 59	3,798 33	35,840 45	6,958 15	2,215,411 98

REPORT OF COMMISSIONERS *RE* ADHESION TO TREATY No. 9,  
FOR THE YEAR 1929.

To the Honourable

The Superintendent General of Indian Affairs,

Ottawa, Canada.

The undersigned commissioners appointed under and by virtue of a commission dated the 30th day of May, 1929, in accordance with a minute of a meeting of the Committee of the Privy Council approved by His Excellency, the Governor General, on the same date, copy of which minute is attached hereto, to negotiate with the Ojibway and other Indians in northern Ontario, an extension of James Bay Treaty No. 9, respectfully submit the following report:—

James Bay Treaty No. 9 was negotiated in 1905 with the Ojibway, Cree and other Indians inhabiting a certain tract of land comprising some ninety thousand square miles more or less in the province of Ontario, described as bounded on the south by the height of land and the northern limits of the territory ceded by the Robinson-Superior Treaty of 1850, and the Robinson-Huron Treaty of 1850; on the west by a part of the eastern boundary of the territory ceded by the Northwest Angle Treaty No. 3, and on the east and north by the boundaries of the said province as then defined by law. At this time the northerly boundary of the province was the great Albany river running several hundred miles in a somewhat irregular though constantly easterly direction from lake St. Joseph on the west at the Northwest Angle Treaty boundary to James bay. The area immediately north of the said river was at that time comprised within the limits of the northwest Territories and under the jurisdiction of the federal government.

Under Treaty No. 9 not only did the Indians within the said area south of the Albany cede, release and surrender their rights but those resident in the area lying north of the river (to a straight line AB roughly drawn from the Northeast Angle of Treaty No. 3 in a north-easterly direction to a point on James bay approximately midway between the mouth of the Attawapiscat river on James bay and that of Winisk river on Hudson bay, did likewise.

In the year 1912 the limits of the province of Ontario were extended (see Statutes of Canada, Chapter 40-2 George V, and Statutes of Ontario, Chapter 3, 2 George V), beyond the Albany river to the province of Manitoba on the west Hudson bay on the north, and the northwestern shore of James Bay on the east, now known as the Patricia portion of the district of Kenora.

Under Treaty No. 9 certain reserves were set aside to the extent of a square mile for every family of five and certain of these reserves lie north of the Albany (now within but in 1905 without the limits of the province) viz.: north part of Osnaburgh, Fort Hope, Marten Falls, and Fort Albany.

While the province of Ontario since 1912 has recognized the extinguishment of the rights of the Indians who were attached to the bands making cession in 1905 of the territory lying South of the line AB and north of the Albany to the extent of annually paying the federal Government the \$4 per capita treaty money, no approval by Lieutenant Governor in Council, as is required, has been given to the said reserves.

In view of the foregoing circumstances and the fact that the pushing back of the frontier is inevitable due to the spectacular interest and activity in the

mining industry with its concomitant development, it was found necessary to extinguish the rights of those Indians resident north of the line AB; deemed advisable to confirm the cession made in 1905, by those Indians in the territory between line AB and the Albany river, and to deal with the above mentioned reserves within such area.

The program having been mapped out by the Indian Department it was decided with the consent of the Indians that they should be admitted to Treaty under the same conditions as applied to those covered by Treaty No. 9, and hence steps were taken towards effecting an adhesion thereto.

Three special points were selected at which all the Indians should assemble for consideration of the question, viz.: Trout Lake, the mouth of the Severn river on Hudson bay, and the mouth of the Winisk river on Hudson bay.

Consideration by the commissioners was to be given to the claims of the Attawapiscat Indians for a separate reserve in addition to the one already at Albany, the boundaries of which might be modified in the discretion of the commissioners to accord with any recognized claims of the Attawapiscat Indians.

Because of the magnitude of the area involved and the lack of ready transportation facilities, except flying boats, it was decided to take the air route. As it was found impossible owing to insufficient gas caches on Hudson bay at the points named, and an inability to provide such in due time for 1929 summer flying, the program provided Trout lake as the only point at which adhesion should be signed this year and that at the other reserves, like English river, those on the Albany already mentioned, and those on James bay, viz.: Moose Factory, Fort Albany and Attawapiscat, the regular annual treaty money be paid, Commissioner H. N. Awrey, representing the Indian Department as Paymaster, and Commissioner Cain, representing Ontario, on making observations at the old treaty payment points.

The program further provided that visitation to the two points on the Hudson bay be deferred until the summer of 1930 and that in the meantime steps be taken to transport the necessary gasoline supplies.

In pursuance of a joint understanding between the Dominion and the province two planes were requisitioned, one provided by the former and one by the latter. The Royal Canadian Air Force, through the Department of National Defence, after some unexpected incidents, supplied a cabin plane, a new 71 Fairchild WX, with wasp engine. Ontario, through the Department of Lands and Forests, supplied a Baby Moth, O.A.C.

The Moth, with Commissioner Cain and pilot Capt. Roy Maxwell, hopped off from Toronto Harbour at midday, June 25, the inclement weather preventing an early morning start, for Remi Lake, this being an air base of the Ontario flying service situated six miles north of the Transcontinental railway and forty miles west of Cochrane, where both planes were to meet.

The Fairchild with Commissioner H. N. Awrey, George Rutherford, Movie Picture Camera Operator of the province, Pilot Kinglsey Rose and his mechanic, one Shaw, left Ottawa on the morning of June 26. Both planes met at Remi Lake according to schedule and here the Fairchild picked up Dr. G. W. Bell, of Sioux Lookout, representing the Indian Department. On June 27 the planes were thoroughly gone over and on the following day they left for English River post, and apart from the Fairchild, which left several hours earlier than the Moth, running into a dense fog and being required to return a portion of the distance and take refuge in a safe lake until improved visibility came, the planes reached English River post without untoward incident, a distance of 123 miles, on the evening of June 28.

This place was termed in the commissioner's report of 1905 "a desolate post of the Hudson Bay Company." Conditions have not materially changed

since then; the Hudson Bay Company while still there have as competitors the younger trading company Révillion Frères, who are erecting a new residence (rather a pretentious structure) for their factor.

Commissioner Awrey as paymaster, in the presence of Commissioner Cain, paid treaty money to some 99 individuals, over twice the number that presented themselves for admission to Treaty in 1905, as then about half of them had gone to the "line" to trade.

The commissioners addressed these Indians, who were formerly members of the Albany band, emphasizing the necessity of obeying all laws and regulations respecting fishing, trapping, hunting and forest protection. Dr. Bell exhorted them to exercise care with regard to their health and in his sympathetic way gave them excellent advice in matters with regard to maintaining and improving their general welfare.

The Moth left English River on Sunday, June 30, for Osnaburgh House, with stop-over at Ogoki for half a day and at Fort Hope for a night and half day, leaving the latter point at noon on Monday, July 1. At each of these points Indians waiting for Treaty money were met. Osnaburgh was reached at 1.30 p.m., where Commissioner Awrey had landed the night previous at 7.30, his plane WX having proceeded thence to Sioux Lookout with Dr. Bell, and camera man Rutherford, the intention being to return early next morning, July 1, but due to temporary indisposition of pilot Rose did not return until Tuesday morning, July 2.

At Osnaburgh some 498 Indians were paid treaty money and during the afternoon of Dominion Day a program of sports with suitable prizes was provided. The games consisted amongst others of running, jumping and stone putting. The unfortunate absence of the movie picture operator lost an opportunity of securing some historic records of the first Dominion Day Celebration the band had ever experienced. The games were all spiritedly contested and special features such as the Baby Beauty Show, the most successful hunter, and the shot putting contest, gave the Indians decided enjoyment.

The commissioners listened to certain alleged grievances the Indians had with regard to hunting and fishing and explained fully the laws and regulations, as well as the Indians' rights and privileges. The Indians were strongly urged for their own material welfare to respect the game and fire laws and the response made by them through the interpreter and their own facial expression, and the handclapping, showed their approval. The full meaning of a Dominion Day Celebration and the significance of the Union Jack were explained to and appreciated by them. Discussion with regard to the use by the Indians of the reserve and the necessity of having that portion lying north of the Albany river duly approved was pointed out.

While treaty money was being paid and medical attention was being given, the two pilots, Rose and Maxwell, in the WX plane, in preparation for the last leg in the journey to our main objective, Trout Lake, transported gas to Lansdowne House and established an emergency cache of ten gallons at Nibinamik, or Summer Beaver Lake, about 50 miles north of Lansdowne.

On Wednesday morning, July 3, at 11.50, the moth left Osnaburgh for Lansdowne House, where a stop-over was considered wise. Lansdowne House was reached at 1.30 p.m. and Commissioner Cain spent the afternoon interviewing the trading companies' factors and making a general survey of conditions. Certain Indians, about 50 in number, of the Trout Lake Band, were encamped here for the purpose of being duly enrolled by the Commissioners on their return from Trout Lake.

The Moth left Lansdowne House at 6.25 p.m. Wednesday, July 3, and after two hours' delightful flying with the visibility the keenest up to then met on the trip, reached Trout Lake at 8.30 p.m. The companion plane WX had



not then arrived. To view from the air in an open plane such a scene as followed the Moth's arrival over the lake was a memorable sight. It was hailed by the Indians with a real delight and childish conviviality,—the usual restraint characteristic of the race having been carelessly thrown aside in a comic display of pent up energy, as they rushed pell mell to greet the "fire canoe" and its occupants.

On the following morning, July 4, in order to allay the anxiety of the Indians and their evident impatience, Commissioner Cain called together all the members of the band, some 600 in number, under arrangements with Rev. Mr. Garrett, the resident Anglican missionary, who very generously opened his church for the purpose and his house for members of the party. A personal glad hand shaking of each member of the band, even to the babies in arms, followed, all this having been preceded by a special message of the chief, a very alert and intelligent leader, that his people especially desired to welcome the representatives of the King. The commissioner, after greeting all, addressed the band as they gathered outside the church, not large enough to accommodate all, and fully explained the purpose of the visit and that their Great White King, George V, had delegated two commissioners, the other, Mr. Awrey, being on his way by the air route, to bring them peace, good cheer and happiness. They were congratulated on their manifest interest in the religious services, on their ability to sing and chant, their evident intelligence and their clean and well dressed appearance.

Plane WX with Commissioner Awrey and Dr. Bell reached Trout Lake on the evening of Thursday, July 4, the delay being due to adverse weather conditions at Osnaburgh, on account of which the load had to be reduced by leaving the mechanic and camera man at Osnaburgh, the intention being to make a second trip for them.

The arrival of Commissioner Awrey was the signal for a repetition of the acclaim accorded the earlier plane and Commissioner Awrey was given a right royal welcome. On Friday morning, July 5, Plane WX returned to Osnaburgh to get the two members of the party left behind, Captain Maxwell having arranged with Pilot Rose to bring back ten gallons of gas for the use of the Moth.

The weather being ideal the commissioners lost no time in calling the entire band together to address them on the object of the official visit. The services of one William Cromarty, a half-breed interpreter, were enlisted but his inability to raise his voice much above a whisper necessitated the words being relayed through the Chief. After fully understanding the explanations of the commissioners they were requested to remain in conference, appoint leading representatives of the band, six in number, in addition to the Chief, to meet the commissioners at the leaders' convenience and enter into full discussion of the terms and conditions of the treaty.

The commissioners withdrew and after dinner word came from the leaders that they were prepared to meet the commissioners for consideration of the treaty proposals and that they had full authority to act for the band, it having been clearly pointed out to the assembled Indians in the morning that what was agreed to by their leaders or representatives would be binding upon the whole band.

The commissioners and six leaders, Samson Beardy (Chief), George Winnapetonge, Jeremiah Sainnawap, Isaac Barkman, Jack McKay and Jacob Frog, met in a new unoccupied one-room building, "The Historical Hall", roughly constructed in the form of a 16 foot square, out of pit sawed spruce logs, over which flew a new Union Jack from a substantial pole hurriedly erected by the interested Indians.

Every important point in the treaty proposals from the area involved, which was indicated to the Indians on a roll map hanging upon the north wall of the rude structure was carefully considered to the minutest detail. In this they evinced the keenest interest, particularly in respect of the detailed obliga-

tions of the Crown. The ground was thoroughly covered, the commissioners entering into explanations with a particularity of detail, realizing that in the past certain claims have been made that the Indians did not fully understand the meaning of their act.



"THE HISTORICAL HALL" TROUT LAKE

Cognizant of their stolid character in certain circumstances and extremely desirous that any suspicions or apprehensions should be removed, the commissioners not only invited and received many questions but prompted the Indians in seeking data on points such as fishing, hunting, trapping, mining, etc., that might hereafter arise. The questions put to the commissioners and the sustained interest manifested by these alert leaders, who as time wore on became quite talkative, justify the opinion that for general intelligence they are much more advanced than the members of bands closer to the line and the commissioners feel from the observations noted and the comparisons made that the absence of direct and regular contact with the white man has not adversely affected this Northern Band, but on the contrary has obviously kept them free from many of the evil influences that such contact has upon the red man.

During the lengthy discussion it was suggested by the leaders that they get \$5 per head annuity, the same as Indians in Treaties Nos. 3 and 5. The inequality of such payment and the fact that it was beyond the powers of the Commissioners to grant it were pointed out to the leaders and understood by them. At the conclusion of the discussion each leader was asked personally if he understood everything and was wholly satisfied and each answered in the affirmative. Each leader not only expressed such satisfaction but the chief and another leader desired that it be placed on record that the leaders put absolute trust in the commissioners and that their frank treatment of all matters gave them confidence in the entire Treaty negotiations.

Consequently at 5 p.m. on Friday, July 5, 1929, the commissioners, followed by the leaders, signed the document, each leader signing his own name in Cree Syllabics. The witnesses were Rev. M. Garrett, Mrs Garrett, his wife, Dr. Bell and Karl Bayly.

The way was now open for enrolment. The same evening twenty young stalwart Indians were enrolled in advance as they had to leave early next morning by canoe for Fort Severn, 260 miles distant, to bring back supplies for the Hudson's Bay Company.

On Saturday, 9.30 a.m., E.S.T., July 6, the Commissioners started to enroll the band, it having been decided to secure if possible the ages of all. The half-breed interpreter Cromarty, while able to converse more or less freely with the Indians, all of whom were Crees, had no knowledge of spelling, and he was thereupon transferred to Dr. Bell. The commissioner substituted him by a Free Trader, a native of Newfoundland, Karl Bayly, a college graduate, who has been successfully trading in the outpost areas of Manitoba and northwest Ontario for some years. He had come from Norway House on the Nelson river in Manitoba to Trout Lake, a canoe distance of 460 miles, which was made in ten days. Through his knowledge of the Cree language and his acquaintance with a number of the Indians he very materially aided the commissioners in securing detailed information for registration.

The work of the commissioners was much expedited by the preparations made by the Indians, who had been previously instructed by the Commissioners to have in writing facts covering the names, ages and classification into men, women and children and in the case of women into widows, married or maidens. The commissioners deemed it advisable to provide for the permanent statistics the ages of all that the basis of any future study along ethnological lines, and the growth or decline of the band, would be reliable.

Practically every head of a family presented a piece of brown wrapping paper or birch bark, bearing in syllabics the desired information, which, through the splendid service of the Interpreter Bayly, was readily transcribed into English for our official records. The commissioners were thus able to enlist and pay over 525 members of the band up to 6 p.m. the first day.

On Monday, July 8, the remaining members, 52, were enrolled and paid. Other names to the number of 22 were submitted by five heads of families who claimed adherence to the Trout Lake band and had come from the region of Island Lake on the Manitoba boundary but frankly claimed residence in Manitoba, where their wives had been receiving treaty money, although the husbands spend ten or eleven months each year in Ontario, their hunting grounds. The commissioners gave them the alternative of applying to and getting permission from the Island Lake Council to enter their band, for which they expressed a preference, and seek approval thereof of the Indian Department, or appearing next year with their families at Trout Lake and satisfying the commissioners of their change of domicile to Ontario, when they would be admitted without loss of their gratuity except as to their wives, who could be entitled only to the regular annuity.

In addition to the 577 enrolled in the band at Trout Lake some 50 previously referred to were enrolled at Lansdowne House by Commissioner Awrey on the return trip some days later, Commissioner Cain having encountered these on his ingoing journey, but unable owing to illness to be present when their names were submitted. This brings up the total of the Trout Lake Band to 627 for the year 1929.

A certain number of Indians inhabiting the regions surrounding lake Wendigo and Round lake, who it was believed claimed adherence to the Trout Lake band, were duly advised by the Indian Department in January last to present themselves and families at Trout Lake for admission to treaty, but for some reason they did not appear nor have any representatives meet the commissioners and in consequence their claims were not considered. It was intimated, indirectly by other Indians, that they did not fraternize with the Trout Lake Band proper and preferred a separate band of their own with the right to select their own chief. From the scant information received at Trout Lake their numbers were calculated at about 150, and it was tentatively agreed by the commissioners at Trout Lake that in the absence of any explanation of their failure to attend it might be unfair to exclude them from the usual gratuity privileges and admission to treaty, provided next year when the Commissioners

visit Trout Lake the Indians and families appear, present their greivances and become enrolled.

*Reserves.*—On the assumption that the entire band would approximate 750, the number being indefinite owing to the lack of information respecting the Wendigo and Round Lake Indians, reserves were set aside for the use of the Indians on the basis of one square mile to every five persons. The chief maintained that the flat nature of the country, with its low lying lake conditions, lessens the opportunity for full development and the selection of areas in different localities would increase the chances of more successfully establishing in the future community life and making the land productive. The chief expressed the hope that some day a community system based upon that similar to the white man would be evolved for his race. The magnitude and inaccessibility of the region in question, involving such long and arduous canoe trips for all to assemble at any one given point at a specified time, was an added reason for a division of the acreage to which the band would be entitled. Consequently the Commission felt justified in allocating four different Reserves as follows:—

1. *Trout Lake.*—This was to be the largest and the central point at which treaty payments should be regularly made.
2. *Sachigo*, on the west.
3. *Wunnummin*, on the southeast.
4. *Round Lake*, or *Wendigo*, on the southwest, at such point to be hereafter established.

Chief Beardy expressed the hope that this reserve would be treated by the Wendigo and Round Lake Indians as a token of the good will he and all the Trout lakers assembled had for their absent though rather diffident Indian brothers for whom the chief had the highest regard and all of whom he considered his children.

The following is a rough description of each reserve, which shall be duly surveyed at the earliest time possible by an Ontario land surveyor, at the direction of the Dominion Government.

*Reserve 1, Trout Lake*, comprising roughly an area lying on the east or south-east shore of Trout lake, where it empties into the Fawn river and extending on both sides thereof along the shore of the said lake for  $3\frac{1}{2}$  miles more or less, and back therefrom to a distance of approximately 10 miles, always, as far as possible, at a distance of  $3\frac{1}{2}$  miles from the shore on each side of the main channel of the said Fawn river, containing 70 square miles more or less.

*Reserve 2, Sachigo Lake*, comprising an area lying at the outlet of Sachigo lake where it empties into Sachigo river, and extending on both sides thereof along the shore of the said lake for  $3\frac{1}{2}$  miles more or less and back therefrom to a distance of approximately ten miles, always, as far as possible, at a distance of  $3\frac{1}{2}$  miles from the shores on each side of the main channel of the said Sachigo river, containing 14 square miles more or less.

*Reserve 3, Wunnummin Lake*, comprising an area lying at the southeast end of Wunnummin lake where it empties into Winisk river,  $4\frac{1}{2}$  miles frontage by 6 miles in depth, the area to be largely to the south side sufficient of the north side to be included so as to cover both sides of the river, containing 27 square miles more or less.

*Reserve 4, Round Lake*, or in *Wendigo Lake Region*, the area to be of such size and dimensions as may be determined by the commissioners, provided the Indians of such region accept treaty and are admitted in the year of 1930, the acreage of such proposed reserve to be the difference between the aggregate acreage required to be allotted to the whole band and that covered by the first three mentioned reserves.

The commissioners deem it worthy of note that of the 627 enrolled in Trout Lake Band 43 are widows of whom some 16 are childless, the other 27 having

95 children. In other words 22 per cent of the total members of those enrolled are widows and their dependents,—a number of husbands having died last winter as the result of an apparent flue epidemic. The clean and well dressed appearance of the widows seemed to indicate their condition at the moment was satisfactory and their lot fairly happy. However, with such a proportion of dependents it is reasonable to conclude that in the not far distant future appeals for relief will be made and efforts towards meeting these will accentuate the problem of the Department of Indian Affairs in providing emergency or general relief essential in such a far flung portion of the province, so many miles back from the coast, and so remote from the ordinary lines of communication.

Trout lake, where the Adhesion was signed, is the most important reservoir of the Severn river, its main outlet to the Severn proper being the Fawn river, the distance from the lake to the mouth of the river on the Hudson bay being 260 miles by canoe travel and 175 miles by air route. The lake lies between  $53\frac{1}{2}$  and  $54^{\circ}$  North latitude, and  $89\frac{1}{2}$  and  $90^{\circ}$  West longitude. Mail reaches here but twice a year, occasionally but once a year, coming as do the supplies via York Factory or Fort Churchill, thence by schooner to the mouth of the Severn, hundreds of miles, thence by canoe route to Trout lake. Some twenty-five years ago two Indians blazed a straight compass winter dog route from Trout Lake to York Factory, 250 miles, which is now used when necessary. Transportation charges are necessarily heavy and reflected in the prices of staple commodities. Flour costs 35 cents a pound, sugar \$1 a pound, tea \$2.50 a pound, pork \$1 a pound, salt 50 cents a pound, and shortening \$1 a pound.

The Hudson Bay Company have had a post established here for many years, at present in charge of W. H. Allison, with Ernie Hampton as clerk. These comparatively young men were extremely courteous, very hospitable and most obliging and furnished very comfortable quarters for several of the Treaty party. They rendered excellent service in offering information in respect of the Indians with most of whom they regularly trade. The remaining Indians market their furs with a free trader. The Hudson Bay post is situated near the north shore of the lake, on an island, which contains a very inviting sand beach affording safe anchorage for air craft.

The Anglican community has a mission church of log construction and a nearby house where the present rector, Rev. M. Garrett, resides. Practically all the Indians of the band show adherence to the Anglican faith (although one lay Methodist Itinerant preacher was enrolled), and during the week spent there by the treaty party daily attended services and the fervour and devotion indicated by their outward demeanour, as they sang hymns and chanted psalms, along with the general tranquility of the band, are direct evidences of the christianizing influence of the mission.

In pursuance of a long and well established practice regular elections for chief and councillors were held for the newly admitted band. There was no dearth of candidates and after an animated contest the following were elected and established in office: Chief, Simon Beardy, Councillors: George Winnapetonge, Jeremiah Sainnawap and Isaac Barkman.

In accordance with the provisions of the treaty the chief was presented with a large Union Jack, the symbol of authority, and each councillor with the chief had pinned upon his person his official badge, in accordance with the provisions of the treaty.

At the conclusion of enrolment and payment the Indians expected the usual feast that accompanies such treaty negotiations, but owing to the lack of provisions at the post the looked-for formalities were abandoned. The commissioners, however, assured the band that next year if there be ample supplies in store the deferred feast would be given. Partly in substitution of such feast commissioners arranged rather an extended program of sports and the carrying out of these was indeed a new experience for the Indians. All the band evinced the greatest interest as they squatted about upon the somewhat spacious though

rather rough cleared area on the shore of the lake. The contestants enthusiastically entered into the spirit of the games and some of the younger element, those athletically inclined, gave promise of sturdy development. As a matter of official and historic record the program of the event appears below, with the prizes designated.

Event	Prize
Baby show.....	1st, 2nd and 3rd prize—cup each
Best looking girl.....	Ball
Best looking boy.....	Ball
Largest family.....	Large size frying pan
Best hunter.....	Trap
Oldest Indian.....	Tobacco
Oldest squaw.....	Shawl
Best pair twins.....	Large balls
Boys' race (50 yards) under 12.....	Mouth organ
Girls' race (50 yards) under 12.....	String of beads
Boys' race (50 yards) under 16.....	Pair of braces
Girls' race (50 yards) under 16.....	Handkerchief
Shot putting, men.....	Pipe
Men's race (75 yards).....	1st and 2nd, hat each
Men's broad jump.....	Watch
Sack race.....	1st and 2nd, jack knives
Canoe race.....	1st and 2nd, watches

Monday evening, July 8, was drawing to a close when a challenge from the aborigines to the white men, limited to seven, for a test of supremacy in field agility, was issued and there being no "war weapons" in the form of gutted sticks to display the hectic value of Canada's national game, a football possessed by the well practised Indians was requisitioned and a real soccer struggle ensued. The seven whites, consisting of the two commissioners, with Dr. Bell, Captain Maxwell, Karl Bayly, the interpreter, the Hudson Bay factor and his clerk, with an average age of 36 years, forced the seven adroit red skins, with an average of 25 years, to bite the dust and after forty minutes hit and miss warfare emerged the winners by two goals to zero. The entire band urged on their followers to a frenzied effort but all in vain. Three rousing cheers for the winners and the vanquished concluded an eventful day in the lives of these new treaty Indians.

Tuesday, July 9, 1929. The commissioners having fully completed their work by noon were still anxiously waiting for plane WX which had failed to return from Osnaburgh. Several days having elapsed since it left consideration was given to a probable line of action with regard to proceeding with the Moth and arranging a search party. In the afternoon, however, a plane hove in sight which turned out to be a new machine, Fairchild XB, piloted by Flight Lieutenant Higgins, with Sergeant Green as mechanic, and brought the sad news that the WX had crashed at Osnaburgh, resulting in the loss of one life, the cook at the Hudson Bay factors' post there, Sandy Morrison, and a serious injury to Pilot Rose, and minor injuries to passenger Hooker, the Hudson bay factor at Osnaburgh. The injured were taken by plane to Sioux Lookout hospital for attendance. Plane XB had come from Ottawa following the crash, communication via Government plane to Sioux Lookout and telegraph having been employed. Pilot Higgins had no knowledge of the arrangements made between Pilots Maxwell and Rose respecting a gasoline supply for the Moth but very kindly syphoned out five gallons, as a partial relief from his machine, thus enabling the Moth to proceed to Lansdowne House in the expectation of refuelling from the 10-gallon cache at Nibinamik, or Summer Beaver Lake, some 100 miles south of Trout Lake, and about 60 miles north of Lansdowne. At 5 p.m. Tuesday, July 9, both planes took off for Lansdowne House but XB, because of a slight leak in gas tank, continued without stop to Fort Hope for the purposes of short repairs, on completion of which the same evening returned to Lansdowne House.

The Moth practically followed the same course on its outward journey from Trout Lake, as on its inward, for some distance, but bucked a fairly heavy cross wind all the time, and found its limited gas supply subject to a heavier consump-

tion than under normal conditions. It was therefore decided, to refuel at Nibnamik Lake, rather than flirt with uncertainties, but because of the similarity of the lakes, the shore lines and the islands it was difficult to pick up the cache land marked only ten days before, and a slight turn to the right rather than the left resulted in overlooking the cache and a further westward survey over a string of lakes failed to disclose its real location. Pilot Maxwell, understanding that prospectors were actively carrying on investigations in the chain of lakes and trusting to the possibility of securing gas from their operating company, proceeded westward and after landing at a small lake to await the dropping of the unfavourable wind and to investigate an old encampment which proved an abandoned Indian lodge, proceeded farther westward to select a propitious landing shore, and in due time observing a very inviting sand beach on a lake of reasonable size, landed with but sufficient gas to carry on taxiing on the lake. This lake was not shewn upon our map but lies at the western end of the chain of lakes of which Wunnummin, emptying into the Winisk River, is the most important indicated on the map.

Commissioner Cain and Pilot Maxwell were thus forced to camp in the wilds on the sand beach in the hope that a provincial air service plane would locate the position of the Moth within a day or two should one of the different commercial planes operating in this section not do so. That evening after the camp fire had been extinguished and preparations were being made for open air beds, several Indians ploughed through the deep waters and drew up their canoes alongside the Moth which had attracted their attention some miles distant. Little information could be secured from them except that they were Crees and had an encampment on the opposite side of the lake. After an unsatisfactory attempt on their part to explain their coming they hopped into their canoes promising to return the following day. About midday on Thursday, July 11, the Indians again called, this time six only in number including two new faces, and gradually the occurrence of the night before was being repeated when much to the amazement of Commissioner Cain their leader, the chief, very unceremoniously extracted from his pocket a letter written by Dr. D. C. Scott, Deputy Superintendent General of Indian Affairs, in January, 1929, directing him as Chief of the Wendigo Indians to appear at Trout Lake for treaty negotiations. These then were representatives of the very Indians whose absence from Trout Lake gave the commissioners much concern and caused considerable discussion.

The unexpected meeting of this band was a striking coincidence when related to the fortuitous landing of the Moth plane.

These Indians of the Wendigo and Round Lake regions, under a false impression that the commissioners were to treat with them separately, had established an encampment on the opposite side of the very lake whose hospitable sand shore had welcomed the Moth. It is believed they numbered around 150 to 175 since by actual count, as was afterwards learned, there were 43 canoes banked. In full expectation of meeting the Commissioners they had posted the lanes for the safe landing of the planes.

That there should be no misunderstanding hereafter Commissioner Cain wrote and presented to the chief the following letter:—

2.20 p.m. E.S.T.,  
Wednesday, July 10, 1929,

Forced landing, gas low, on Inland Lake, South of Trout Lake, District of Kenora  
(Patricia Portion).

To the Chief of the Cree Indians,  
Wendigo, Ont.

DEAR CHIEF,—On the 29th January last you were advised that the commissioners appointed to negotiate with the Indians of northern Ontario an adhesion to Treaty Nine, would be at Trout Lake on July 3, 1929, and that all the Indians residing in the vicinity of Wendigo and Trout Lake should meet at Trout Lake.

The commissioners, according to arrangement, met at Trout Lake and signed a treaty with nearly 600. You and your Wendigo Indians were not there and therefore you were not entered and cannot be enrolled this year and paid as were those who appeared there.

Now if you wish to become Treaty Indians you must next year bring all your families, women and children, to Trout Lake and you will be entered as Treaty Indians, and the commissioners, if there together, will consider any question or questions you may bring forward.

This letter is written by one of the commissioners to whom, while encamped on the sand beach of this lake, which name he does not know, though the Indians call it something like "Nikip," several Indians came after having seen our plane land to wait for gas supply when a search plane locates us. The one whom the undersigned considers "Chief" presented the letter of Dr. D. C. Scott, D.S.G., dated January 29, 1929, No. 235225-1 "A."

Our unexpected landing here and still more unexpected visit by you Indians, seven last evening, within one hour after landing and six today, including the bearer of Dr. Scott's letter, seems a striking coincidence in the train of events occurring in connection with this year's adhesion, particularly when the Commissioners were so anxious to meet the Wendigo and Round Lake Indians at Trout Lake, where the newly elected Chief, Sampson Beardy, said he had no illwill against your Indians but considered you all his children.

The undersigned is now on his way to Attawapiscat Lake or Lansdowne House and should any of your Indians meet us there we shall indeed be glad to admit you to Treaty.

Those who are not taken in this year *must* appear next year with their wives and families at Trout Lake if they wish treaty.

Very sincerely yours,

W. C. CAIN,  
*Commissioner.*

The balance of the day was devoted to the setting out of smudges on the mainland in the hope of attracting a searching plane.

On Thursday, July 11, with the remaining gas in the tank the Moth was taxied over to an island, one mile from shore, where several smudges of goodly proportions with great difficulty were set out. The wind being in the tail on the return the Moth drifted to shore without the use of gas.

Towards evening of this day a Cabin plane of the Western Airways on transporting prospectors to a nearby lake observed the Moth and landed. Arrangements were made to bring a supply of gas the following morning to enable the Moth to proceed to Lansdowne and the remaining points of call on James bay. That night, however, a violent illness seized Commissioner Cain that forced him to take plane next morning, July 12, to Sioux Lookout Hospital, reached on the same evening after a stop for refuelling at Cat Lake. He was unable to continue the rest of the journey but as the treaty had been signed at the only point provided in the program and but fifty Trout Lake Indians were to be enrolled at Lansdowne, visited by Commissioner Cain on his inward journey, the latter requested Commissioner Awrey to list and pay them, which was duly done. Certain other questions respecting reserves at Albany and Attawapiscat, that were considered by Commissioner Awrey, were deferred until next year.

Commissioner Awrey continued the journey and while he was engaged at Lansdowne on July 10, XB returned to Trout Lake in search of the missing Moth. Several planes of the Ontario Air Service were enlisted to join in the search and the eastern route to Trout Lake was followed on July 11 and 12, until the announcement of the arrival of Commissioner Cain at Sioux Lookout hospital.

On July 11, 12 and 13, Treaty payments were made at Fort Hope, where the reserve lies north of the river, and is still subject to approval of the Ontario Government. Regular elections were held and on Monday, July 15, Commissioner Awrey returned to Lansdowne House for the enrolment of the fifty Indians covered by the request of Commissioner Cain, which reached him after his first visit to Lansdowne.

On July 16, XB plane being unable to get connections through Fort Hope radio to Ottawa, proceeded to Allanwater on the Transcontinental for instructions and on its return the party, with Dr. Mitchell of Sioux Lookout, substituting Dr. Bell according to schedule, went to Ogoki where annuities were paid. The day following, July 17, the plane proceeded to Albany arriving at 4 p.m.,



and here Commissioner Awrey, who had during the early part of the journey discussed the merits of the claims of the Indians to a modification of boundaries of the Albany reserve due to the requests of the Attawapiscat Indians for a separate band, considered it wise to defer the matter until next year.

During the work at Albany XB plane transported Rev. M. Northam, Anglican missionary of Albany, to Sudbury hospital for treatment of a serious illness and returned on Saturday, July 20. On Monday, July 22, when prepared to leave for Attawapiscat the plane was found to have a slightly damaged float and this was repaired. Unfortunately while taxiing out on the following day from shore to set out to Attawapiscat the plane struck a submerged stone and sprang a leak, Pilot Higgins was obliged to return to Ottawa for a new float. Commissioner Awrey, to expedite the business in respect of the claim of the Attawapiscat Indians, instead of waiting for the return of the plane from Ottawa, the date of which was uncertain, took canoe for Attawapiscat on Tuesday and after an unprecedentedly fast trip reached there the following night. Thursday, July 25, Friday, July 26, and Saturday, July 27, were spent in paying treaty money, holding elections dividing the Albany Band and creating a new and distinct one to be hereafter known as the Attawapiscat Band, to meet the view of the Attawapiscat Indians, and dealing with their request for a reserve of their own. A determination of this question, inasmuch as it affects the reserve already laid out, though not confirmed, at Albany, was transferred to next year when both commissioners would be present.

XB Plane having returned from Ottawa on Friday, July 26, the party set out on Sunday, July 28, for Moose Factory, which was reached at 2 p.m. Notification of the serious condition of an Indian boy at Fort George, who had been shot in the hip, and of the need of immediate aid, was received. The work of paying treaty money and making certain investigations into matters respecting fishing, by Commissioner Awrey, was finished on Tuesday, July 30, and at 3 p.m. he left for Remi Lake and arrived there at 5 p.m. Instructions were received from Ottawa to send back the plane to Fort George for the Indian boy but owing to unfavourable weather conditions the plane was delayed until Thursday, August 1. Early in the morning, 4.45, the plane left for Fort George, arriving there at 10 a.m. It left again with the injured lad at 2 p.m. the same day and in a non-stop flight proceeded to Ottawa, reaching there at 9 p.m.

Commissioner Awrey left Remi Lake on Thursday, August 1, for Ottawa, by boat and train, arriving home on Friday, August 2, thus ending a memorable trip that will go down in Indian Treaty history as one crowded with untoward incidents, where tragedy, pathos, humour and devotion to duty each played its important part.

In conclusion the commissioners desire to place themselves on record as being of one accord on the various questions that arose and the problems presented. While differences of opinion in minor matters necessarily were expressed it is gratifying to note that the spirit of conciliation and sympathy always characteristic of the governing powers in Ontario when treating with the Indians, animated all the deliberations and the mutual respect and tolerance of the Commissioners established a common working basis. It was found that an attitude of fairness, even to the extent of leniency, and frankness towards the Indians elicited warm hearted response.

The province of Ontario, through the Department of Mines, and Department of Game and Fisheries, very graciously suggested through their minister, the Hon. Charles McCrea, that certain inquiries be instituted in respect of mining claims and the feelings of the Indians regarding fishing, trapping and hunting. Appeals for commercial rights in fishing had been declined by the Department of Game and Fisheries until the interests of the Indians could be consulted and an official expression of opinion secured. After the closest observations following intimate inquiries at every post visited, both with regard to hunting and fishing, it is the viewpoint of the commissioners that the entire area lying north of the Albany river to James bay on the east, Hudson bay

on the north, and to Manitoba and treaty areas 3 and 5 on the west, be exclusively left to the Indians so far as hunting, trapping and fishing are concerned, that they may be assured of a continuous source of natural supply for their sustenance, the Indians to be subject in every respect to the game and fishing laws and regulations of the province.

At but two points in the whole trip did the treaty party get fresh fish, lake trout at Osnaburgh on lake Joseph and at Trout lake on the Severn river, and even here it was with apparent difficulty that the Indians, aggregated for treaty and annuity purposes, secured ample catches to meet their own immediate needs. Not a single dish of sturgeon on the entire trip was served, the opinion being generally expressed that a scarcity existed this year. The Indians at different posts entertained fears lest their fishing and hunting grounds would be encroached upon by the granting of commercial fishing licences and the possible extension of trapping rights to whites. While showing gratitude for the generous treatment accorded them by the Ontario Government in limiting certain privileges to resident Indians they appealed to the commissioners for some assurance that there would be no departure from that policy and that their future means of existence would not be narrowed.

The commissioners in the circumstances respectfully, though strongly, recommend that it be suggested to the Ontario Government that before permitting commercial fishing licences, or granting extensions to whites with regard to hunting and trapping in this remote region, the matter be carefully studied and that as far as it is within the public interests the area be specifically left for the exclusive use of the Indians, the doing of which will, the commissioners believe, in no way interfere with or be antagonistic to the general fishing or hunting industry.

The commissioners further recommend as follows:—

(a) That the surrender made in the year 1905 by the Indians of that portion lying South of the line AB, then in the Northwest Territories but included in the extended boundaries of Ontario in 1912, be hereby approved and confirmed.

(b) That the following reserves situated in the area referred to in the preceding paragraph (a) be approved and confirmed as already allocated and duly surveyed.

1. Osnaburgh, North of the Albany River, 53 square miles.
2. Fort Hope, 100 square miles, and
3. Marten Falls, 30 square miles.

(c) That the final determination of the size of the Albany Reserve and the location and size of a Reserve to be established for the Attawapiscat Band be deferred until the year 1930.

(d) That the three reserves for the Trout Lake Indians, selected, subject to a proper survey, viz.: Trout Lake, Sachigo and Wunnummim, be approved; and that any mining claims staked out and recorded within any of these three reserves subsequent to the date of the signing of the Adhesion, July 5, 1929, be in all respects subject to the provisions of Cap. 13, 14 George V, in which the rights of the Indians under well defined conditions are protected.

The commissioners desire to direct attention to the necessity of making adequate provision, prior to the advent of cold weather, for the transportation of gas to and the establishment of caches at Attawapiscat, Winisk, Severn River, and also possibly at Trout Lake, to ensure ample supplies for next year's treaty planes.

We beg to submit herewith the original treaty signed in triplicate.

All of which is respectfully submitted by the Commissioners.

Your obedient servants,

W. C. CAIN,  
H. N. AWREY.

August 30, 1929.

Adhesions have yet to be taken from the Indians at Wendigo, Fort Severn and Winisk. It is expected that this will be done during the summer of 1930.

## P.C. 921

*Certified to be a true copy of a Minute of a Meeting of the Committee of the Privy Council, approved by His Excellency the Governor General on the 30th May, 1929.*

The Committee of the Privy Council, on the recommendation of the Superintendent General of Indian Affairs, advise—pursuant to an agreement made on the first day of March, 1929, between the Superintendent General of Indian Affairs on behalf of the Dominion of Canada, of the one part, and the Hon. William F. Finlayson, Minister of Lands and Forests of the Province of Ontario, on behalf of the Government of Ontario, of the other part—that Mr. Walter Charles Cain, Deputy Minister of Lands and Forests for the Province of Ontario, and Mr. Herbert Nathaniel Awrey, of the Department of Indian Affairs, be appointed commissioners, for the purpose of negotiating an extension of James Bay Treaty No. 9 with the Objibeway and other Indians, inhabitants of the territory within the limits hereinafter defined and described, by their chiefs and headmen, for the purpose of opening for settlement, immigration, trade, travel, mining and lumbering, and for such other purposes as to His Majesty may seem meet, a tract of country bounded and described as hereinafter mentioned, and of obtaining the consent thereto of His Indian subjects inhabiting the said tract, and of arranging with them for the cession of the Indian rights, titles and privileges to be ceded, released, surrendered and yielded up to His Majesty the King, and His successors for ever, so that there may be peace and good-will between them and His Majesty's other subjects, and that His Indian people may know and be assured of what allowances they are to count upon and receive from His Majesty's bounty and benevolence, which said territory may be described and defined as follows, that is to say:—

All that tract of land and land covered by water in the province of Ontario, comprising part of the District of Kenora (Patricia portion), containing one hundred and twenty-eight thousand three hundred and twenty square miles, more or less, being bounded on the south by the northerly limit of Treaty Nine; on the west by the easterly limits of Treaties Three and Five, and the boundary between the provinces of Ontario and Manitoba; on the north by the waters of Hudson bay, and on the east by the waters of James bay, and including all islands, islets and rocks, waters and land covered by water within the said limits;

the said treaty to release and surrender also all Indian rights and privileges whatsoever of the said Indians to all or any other lands wherever situated in Ontario, Quebec, Manitoba or the District of Keewatin, or, in any other portion of the Dominion of Canada.

The committee, on the same recommendation, further advise that the said Mr. Walter Charles Cain and Mr. Herbert Nathaniel Awrey be paid as commissioners for the purpose aforesaid, the sum of thirty-five dollars and fifteen dollars per diem respectively, together with reasonable travelling expenses.

G. G. KEZAR,  
*Assistant Clerk of the Privy Council.*

## BUILDINGS

The following are the buildings erected during the fiscal year 1928-29.

The Onion Lake R.C. Indian Residential School has been completed and is now occupied.

Indian Residential Schools have been constructed at Shubenacadie, N.S., Cecilia Jeffrey's at Kenora and the Boys' Wing built for the Kamloops Indian Residential School, Kamloops, B.C.

Work has commenced on the new Alert Bay Indian Residential School.

Outbuildings have been provided and improvements made at several of the Residential Schools.

Day Schools have been built at Caughnawaga, Broken Head, Peguis Centre, Little Red River and Thunderchilds.

A modern up-to-date hospital has been erected for the Indians of the Blood reserve. The hospital is located in the town of Cardston.

#### BRIDGES, WATERWORKS, SEWERAGE AND IRRIGATION SYSTEMS, ROADS, DYKING AND WHARVES

The following engineering works were carried out on the various Reserves throughout Canada by the Department during the current fiscal year.

##### BRIDGES

Repairs were made for the maintenance of bridges on the following reserves: Montana, Alta., Manitoulin, Ont., Fort William, Ont., Alnwick, Ont., Tyendinaga, Ont., Six Nations, Ont., Maniwaki, Que., Tuquot, B.C., Chapel Island, N.S.

##### DYKING

Dyking works were carried out for the protection of farming land and the upkeep of highways on the following reserves:—Nyenza, N.S., Deadman's Creek, B.C., and St. Mary's B.C.

##### IRRIGATION SYSTEMS

Irrigation systems were constructed or improved on the following reserves in British Columbia, where farming operations are progressing: Soda Creek No. 1, and No. 2, Cayoosh Creek No. 2, Dog Creek, Williams Lake, Boston Bar, Canim No. 1, Fontaine Nos. 1 and 3, Lytton No. 18, Meadow Lake, Lower Nicholas, North Thompson and Kamloops.

##### ROADS

Highways are gradually being constructed in co-operation with provincial Department of Highways and main roads improved on the following reserves:

*Province of Ontario.*—Tyendinaga, Rama, Alnwick, Muncey, Six Nations, Moravian, Oneida, Golden Lake, Walpole Island, Kettle Point, Sarnia, Shawanaga, Shesheganing, Cockburn Island, Gros Cap, Sheguiandah,

*Province of Nova Scotia.*—Eskasoni, Malagawatch, Salmon River, Whycomagh.

*Province of New Brunswick.*—Big Cove.

*Province of Manitoba.*—Dog Creek, Oak Lake.

*Province of Saskatchewan.*—Kahkewistahaw.

*Province of British Columbia.*—Lillooet, Fraser Lake, Tachi, Canim Lake.

*Province of Quebec.*—Restigouche, Abenakis, Oka, Lorette, Bersimis, Maria, Maniwaki, Caughnawaga, St. Regis, Doncaster, Seven Islands, Temiscaming.

##### SEWERAGE SYSTEMS

Sewerage systems were installed on the following Indian Villages:—Last section and completion of main sewerage system at Odanak on the Abenakis Indian Reserve, Que.

## WATER WORK SYSTEMS

Water supply systems were installed or improved to provide the following Indian Villages with water for domestic purposes, and for fire protection: Pointe Bleue, on the Ouatichouan Indian Reserve, P.Q., Sliammon B.C., Massett, B.C., Fort William, Ont.

## WHARVES

The construction of a wharf was completed at Massett, B.C., in co-operation with the hospital authorities, the steamship company and the federal Department of Public Works.

## SURVEYS

Listed hereunder are the principal surveys performed in respect to this department during the fiscal year ending March 31, 1929:—

## BRITISH COLUMBIA

*Stikine Agency.*—District Group lots Nos. 5456, 5458, 5459, 5460, 5461, 5463, 5464, 5465, 5466, 5467, 5468, 5469, 5470, 5473, 5474, and 5475 Cassiar District.

*New Westminster Agency.*—Franks Indian reserve No. 10, Sumas Indian reserve No. 12.

*Lytton Agency.*—Lytton Indian reserve Nos. 2A, 2B, 3B, 8, 9, 9B, 10, 11, 14A, 21B, 22A, 31, 32, 33. Boston Bar Indian reserve Nos. 2, 3 and 8. Squaw-tits No. 1, Pavilion No. 4, Popkum No. 1 and Skuppah No. 2B.

*Kamloops Agency.*—Hihiium Lake Indian reserve No. 6, Deadman's Creek.

*Nicola Agency.*—Lower Nicola Indian reserve Nos. 9, 10, 12 and 13. Nicomen No. 2.

*Skeena River Agency.*—Nass Indian reserve, Nos. 45, 48, 49, 50, 51, 52, 53, 54, 57, 59, 60, 61, 68, 76, 80, 81, 82, 83, 84, 85, 86, 87 and 88. Tsimpsean Indian reserve, Nos. 7, 11A, 31, 35, 36, 37, 41, 42, 43, 44, 60, 61, 71, 72, 88, 89, District Group lots 3926, 3959, 3960, 3961 and 3962. Kincolith Indian reserve, Nos. 12A, 26A, 42 and 43, Coast District.

*Queen Charlotte Agency.*—Masset Indian reserve, Nos. 17, 18, 19, 20, 21, 22, 23, 24, 25, 26 and 27.

*Williams Lake Agency.*—Cemeteries at Redstone Flat, Chezacut and Nazco and reserve, Rich Bar No. 4.

## NEW BRUNSWICK

A new reserve was surveyed at Devon.

## QUEBEC

The Chateauguay road through the village of Caughnawaga was surveyed.

## ONTARIO

About one hundred islands in Georgian Bay were resurveyed and revalued. Subdivision was made of lot 42, Mud lake, a resurvey of Beaver lots in Caradoc and an additional subdivision was made at Whitefish Bay.

## MANITOBA

A survey was made of The Pas cemetery and connecting road.

## SASKATCHEWAN

A subdivision of Indian reserve No. 106A was made and a cruise of lands preparatory to selecting more reserves. The boundary between Ochapowace and Kakewistahaw reserves was run.

## SUMMARY OF INDIAN AFFAIRS BY PROVINCES AND TERRITORIES

The local administration of the Indian lands, on the reserves scattered throughout the Dominion, is conducted through the Department's agencies, of which there are in all 116. The number of bands included in an agency varies from one to more than thirty. The staff of an agency usually includes various officers, in addition to the agent, such as the medical officer, clerk, farm instructor, field matron, nurse, constable, stockman, etc., according to the special requirements of the agency in question. At many of the smaller agencies in the older provinces, where the Indians are more advanced, the work is comparatively light, requiring only the services of an agent. The work of the agencies is supervised by the department's inspectors. There are Indian Commissioners at Regina and Victoria, acting in a supervisory capacity for the Prairie Provinces and British Columbia respectively.

## ONTARIO

*Agencies.*—The Indian Agency offices in Ontario are located as follows:—Brantford, Cape Croker, Chapleau, Chippewa Hill (Saugeen), Christian Island, Deseronto, Fenella (Alnwick), Fort Frances, Gore Bay, Hagersville, Highgate, Kenora, Longford Mills, Manitowaning, Moose Factory, Muncey, Parry Sound, Peterborough (Rice and Mud Lakes), Port Arthur, Port Perry, (Seugog), Ruby (Golden Lake), Sarnia, Sault Ste. Marie, Sutton West (Georgina and Snake Island), Sturgeon Falls, Thessalon and Walpole Island.

*Tribal Origin.*—The great majority of the Indians of Ontario are Ojibwas, and are of Algonquin stock. The Oneidas of the Thames, the Mohawks of the Bay of Quinte, the Mohawks of the Parry Sound district, and the Six Nations of the Grand River, are of Iroquoian stock. There is a band of Pottawattamies at Walpole Island, and Delawares at the Carodoc agency; these are of Algonkin stock.

*Occupations.*—The Indians in the western and central parts of Ontario engage largely in farming. The reserves generally are well suited to this purpose and the activity of the department's field agents has resulted in a steady improvement both in the methods of operation and the results achieved. The success achieved by the returned soldiers of this province has been especially creditable and they are rapidly developing prosperous communities.

During the summer months Indians find a profitable source of income as guides and canoe-men. Many are employed at various industries and trades, while railway and navigation companies employ a large number. As a rule they are excellent bushmen and many find employment in the various lumber camps. There is still an excellent market for snowshoes, canoes and mocassins, and these are usually manufactured by the other members of the community.

The women also have many sources of income; some are employed as domestics; others support themselves by making baskets and fancy work. In certain districts berry-picking is an important item and furnishes considerable income.

*Dwellings.*—The great majority of the Ontario Indians have comfortable farmhouses which compare very favourably with those of their white neighbours. Many own houses of brick and stone, although in the outlying and more remote

districts the old log houses are in the majority. In the more settled districts the Indians have followed the examples of the whites and both houses and farm buildings are comfortable and of excellent construction.

*New Ontario.*—In the remote parts of Ontario hunting and fishing are still the chief sources of livelihood. Acting as guides and canoe-men during the summer months adds considerably to their income. While agriculture is not carried on to any extent, most of the bands grow considerable crops of potatoes and vegetables. They are, of necessity, more or less nomadic and consequently live in tents most of the year. This condition will greatly change as civilization progresses.

#### QUEBEC

*Agencies.*—The following agencies are included in the province of Quebec: Becancour, Bersimis, Caughnawaga, Gaspé, Lake St. John, Lorette, Maria, Mingan, Oka, River Desert, Restigouche, Seven Islands, St. Augustine, St. Regis, St. Francis, Temiskaming and Viger.

*Tribal Origin.*—The principal tribes found in Quebec are: Iroquois at Caughnawaga, Lake of the Two Mountains, and St. Regis; the Hurons of Lorette are also of Iroquoian stock; the Montagnais, who are of Algonkin stock, at Bersimis, Mingan, Lake St. John, Seven Islands; the Abenakis, also of Algonkin stock, at Becancour and St. Francis; the Micmacs, also of Algonkin stock, at Maria and Restigouche; and the Malecites, also of Algonkin stock, at Viger.

In the agricultural districts of the province the Indians are developing a keener interest in farming operations and are making decided progress. In the Gaspé peninsula the Indians find employment in the lumber camps and mills, but on the north shore of the gulf, fishing, hunting and trapping are still the principal sources of income. In the northern part of the province lumbering is the chief pursuit. One of the principal industries of the Indians of Quebec is making baskets, and many of the Indians spend the summer months at the resorts in order to dispose of the baskets, lacrosse sticks, racquets, mocassins, etc., to the tourists. Some of them, particularly in the Saguenay district, act as guides and canoe-men.

*Dwellings.*—In the older settled districts of the province the Indians own many excellent stone and brick houses. Generally speaking, the buildings are almost all of good construction, comfortable and sanitary. In the more remote districts, where hunting and trapping are still the principal occupations, the Indians necessarily live in tents during the greater part of the year.

*The North Shore.*—Along the north shore of the Gulf of St. Lawrence, the Indians have been taking a marked interest in the fishing industry. At Mingan, Natashkwan, Romaine, St. Augustine and Moisie, the fishing is under departmental supervision. Salmon and cod are the principal marketable fish, and are a source of considerable income to the Indians. The land is not suitable for extensive cultivation, but many of the Indians have very creditable gardens.

#### NEW BRUNSWICK

*Agencies.*—There are three agencies in the province of New Brunswick, the Northeastern located at Richibucto, the Northern located at Perth, and the Southwestern located at Fredericton.

*Tribal Origin.*—The majority of the Indians of New Brunswick belong to the Micmac race, which is of Algonkin stock. In addition to these there are some bands of Malecites, also of Algonkin stock.

*Occupations.*—In the Northeast division the Indians are mostly engaged in fishing, hunting and trapping. Some farming is carried on, and the Indians have rather tended to increase their interest in this regard.

The lumbering industry employs quite a large number and the Indians all through the eastern provinces have become very proficient in the lumber camps, on the river drives and in the mills. In the northern division there is less, farming carried on, and the Indians during the summer months find employment generally as day labourers. In the Southern division they support themselves chiefly by the manufacture and sale of Indian wares.

#### NOVA SCOTIA

*Agencies.*—There are eighteen Indian agencies in the province of Nova Scotia, namely: Yarmouth, Digby, Shelburne, Lunenburg, Annapolis, Kings, Windsor, Shubenacadie, Halifax, Cumberland, Colchester, Pictou, Antigonish-Guy'sboro, Richmond, Inverness, Victoria, Sydney and Eskasoni.

*Tribal Origin.*—The Indians of Nova Scotia are of Algonkin stock, and bear the distinctive name of Micmac.

*Occupations.*—They follow various occupations, but, as a rule, do not confine themselves to any particular one. Many of them cultivate the land with indifferent success, but as there are exceptions in almost every case, so it is with our Indians; a few of them are succeeding very well as farmers. The majority of those living near industrial centres usually work as day labourers. Hunting, trapping, and acting as guides for sportsmen are favourite occupations, more especially with Indians of middle age. Basket-making and the manufacture of fancy moccasins, etc., are confined mostly to women. A profitable employment among Indians in a few sections of Nova Scotia is the manufacture of hockey sticks.

*Dwellings.*—With very few exceptions, Indians in Nova Scotia occupy houses of frame construction, well finished in the outside, but unfinished inside. Every settlement, however, has a few comfortable dwellings well finished throughout. Other buildings owned by Indians—barns and storehouses—are mostly of frame construction also.

#### PRINCE EDWARD ISLAND

*Agency.*—One agency is sufficient for the purposes of the department in this province, as the total Indian population is only 295.

*Tribal Origin.*—The Indians of this province all belong to the Micmac tribe, which is of Algonkin stock.

*Occupations.*—But few of the Indians of Prince Edward Island are farmers. The principal industries are basket-making and fishing.

#### MANITOBA

*Agencies.*—The following agencies are included in the province of Manitoba: Birtle, Clandeboye, Fisher River, Griswold, Manitowapah, Norway House, Pas and Portage la Prairie.

*Tribal Origin.*—The majority of the Indians of Manitoba belong to the Ojibwa race, which is of Algonkin stock. Bands of Swampy Crees are found at the Norway House and Fisher River agencies and in the York factory district; these are also of Algonkin stock. The Indians located at the Griswold agency are Sioux; there are also Sioux at the Birtle and Portage la Prairie agencies. There is a band of Chipewyans at Fort Churchill; this tribe is of Athapascan stock.

*Occupations.*—The reserves in Manitoba suitable for extensive agriculture are mainly within the Birtle, Griswold and Portage la Prairie agencies, and generally speaking progress has been satisfactory in recent years.

In the northern agencies the chief occupations are hunting, trapping and fishing. All of the northern Indians are expert guides and canoe-men, and many find employment in this way or with the transport or fur companies.



In the southern and more settled districts many of the younger people seek employment as day labourers, and owing to the high wages, have been fairly prosperous. The Indian women make needle-work, baskets, etc., for which there is a ready market.

*Dwellings.*—In recent years the Indians have adopted more sanitary methods of living. Their houses are more comfortably furnished and of better construction than formerly. In the north the nomadic life of the Indians does not permit of other than the old-fashioned log house, but even these are being greatly improved and in some cases are being replaced by suitable frame dwellings.

#### SASKATCHEWAN

*Agencies.*—The following agencies are included in the province of Saskatchewan: Assiniboine, Battleford, Carlton, Crooked Lake, Duck Lake, File Hills, Isle à la Crosse, Moose Mountain, Onion Lake, Pelly, Qu'Appelle and Touchwood Hills.

*Tribal Origin.*—The most numerous tribes among the Saskatchewan Indians are the Ojibwas, Swampy Crees, and Plain Crees, which all belong to the great Algonkin stock. In addition to these, Sioux Indians are found at the Assiniboine, Moose Mountain, Qu'Appelle and Carlton agencies, and on the Moose Woods reserve. In the Onion Lake agency there is a band of Chipewyans, who are of Athapascan stock. There are also a few Chipewyan Indians in the Isle à la Crosse district.

The principal occupation of the Indians of Saskatchewan is mixed farming and stock-raising. The close supervision which the department has had over these Indians has greatly improved their methods of farming. Most of the Indians are well provided with machinery of good quality. As a rule they have good stock and suitable houses. In the outlying districts, however, hunting and trapping are still the main sources of income and will so remain until civilization encroaches upon the hunting grounds.

*Dwellings.*—The dwellings of the Indians on the reserves where farming is carried on are now mostly of frame construction. The out buildings, however, are generally of logs, but even there there has been some improvement.

#### ALBERTA

*Agencies.*—The following agencies are included in the Province of Alberta: Blackfoot, Blood, Edmonton, Hobbema, Peigan, Saddle Lake, Sarcee, Stony and Lesser Slave Lake.

*Tribal Origin.*—The Alberta Indians are of Algonkin stock, with the exception of the Sarcees near Calgary and the Beavers and Slaves in the Lesser Slave Lake agency, who are Apathapascan; the Paul's band in the Edmonton agency, who are Iroquoian; and the Stonies, who are of Siouan stock. The Algonkin Indians of Alberta are subdivided into Blackfoot nation, comprising the Indians of the Blackfoot, Blood and Peigan agencies; Plain Crees found in the Lesser Slave Lake, Saddle Lake, and Hobbema agencies, and a band of Ojibwas at Moberly Lake, in the Lesser Slave Lake agency.

The principal occupations of the Indians of Alberta are farming and stock-raising. Almost all the reserves in the settled districts of the province have large herds of horses and cattle.

In the northern parts of the province hunting and trapping are still almost the sole sources of income; there is practically no farming carried on and the construction of steamers on the Peace and Athabasca rivers, and of the railways to Peace River Crossing and Fort McMurray, have greatly lessened the wages of the Indians with the trading companies and transports.

*Dwellings.*—In the southern part of the province the dwellings and farm buildings are of excellent construction and quality. Almost all the reserves

where extensive farming is carried on boast of up-to-date modern dwellings, comfortable and well constructed. In the northern parts of the province the majority of the Indians continue to follow their primitive nomadic mode of life, and many of them still live in tents and tepees during the greater part of the year.

#### BRITISH COLUMBIA

*Agencies.*—The following agencies are included in the Province of British Columbia: Babine and Upper Skeena, Bella Coola, Cowichan, Kamloops, Kootenay, Kwawkewlth, Lytton, New Westminster, Nicola, Okanagan, Queen Charlotte, Skeena, Stikine, Stuart Lake, Vancouver, West Coast, and Williams Lake.

*Tribal Origin.*—The Indians of the Bella Coola, Cowichan, Kamloops, Lytton, New Westminster, Vancouver, and Okanagan agencies belong to the Salish tribe. The Kootenay tribe is located in the agency of the same name. The Kwakiutl-Nootka tribe is located at the Kwawkewlth and West Coast agencies; the Haidas, in the Queen Charlotte islands; the Tlingits, in the Stikine; and the Tsimshians in the Skeena agency. The Indians of the Babine, Stuart Lake and Williams Lake agencies belong to the Athapascan race.

In addition to these there are about 2,500 nomadic Indians in the province who cannot be correctly classified according to linguistic stock or tribal origin.

*Occupations.*—The occupations of the Indians of British Columbia vary with their habitat. The Indians situated along the coast earn their livelihood principally by fishing. In many instances they own their own motor-launches, nets and gear, while others are supplied by the various canneries. Many of the women are also employed in the canneries or in the hop fields, and earn a steady income.

In the inland parts of the province some farming operations are carried on and particularly in the irrigated districts grain, fruits of all kinds, and vegetables have been raised with success. These Indians have been making marked progress in this regard and are now well equipped with modern machinery.

The Kootenay, Kamloops, Okanagan and New Westminster Indians own large herds of horses and cattle. While the Indians in the northern and remote parts of the province still depend upon hunting and trapping for their livelihood, the agents report a marked improvement in their manner of living.

*Dwellings.*—Except in the more remote districts the Indians of British Columbia have built comfortable and modern dwellings and outbuildings. Their progress in this respect has been rapid.

#### NORTHWEST TERRITORIES

*Agencies.*—The department has now three agencies in the Northwest Territories, namely, Fort Simpson, Fort Smith, and Fort Resolution.

*Tribal Origin.*—The principal tribes found in the Far North are the Slave, Hares, Loucheux, Sicannies, Dogribs, Yellow-knives, Chipewyans and Caribou Eaters. All these tribes are of Athapascan stock. There are a few Crees in the neighbourhood of Chipewyan. These are of Algonkin stock. The most northerly tribes are the Takudah, who extend to the Mackenzie Delta; and the Copper Mines, who are located along the Coppermine river. The territory occupied by these two last-named tribes is contiguous to that inhabited by the Eskimos.

These Indians depend entirely upon hunting and trapping for a livelihood.

*Occupations.*—A few have been induced to raise small plots of potatoes. They own no horses or cattle, transportation being almost entirely by canoe along the great waterways, or by dogs in winter. They catch and preserve large quantities of whitefish for their own use and for consumption by their dog-trains in winter.

## YUKON

*Tribal Origin.*—The Forty Mile, Blackstone, and Moosehide bands belong to the Takudah tribe. There is a band of Slavies at Lancing Creek who migrated from Fort Good Hope, on the Mackenzie river; another band of Slavies, called Nahanies, is located at the headwaters of the Pelly river. All these Indians are of Athapascan stock. At Mayo, Selkirk, Little Salmon and Carmacks there are bands belonging to the tribe known as Stick Indians. Bands belonging to the Tlingit tribe are found at Whitehorse, Teslin Lake, Champagne Landing, and Carcross.

*Occupations.*—Hunting, trapping and fishing are the chief occupations of the Yukon Indians, and they have been fairly successful during the past year. The women also derive some revenue from the sale of moccasins and curios of various kinds, while the men are expert at making toboggans and showshoes. Practically no farming is carried on owing to climatic conditions, but some of the Indians cultivate patches of potatoes and other vegetables.

## FINANCIAL

At the close of the twelve months ended March 31, 1929, capital of the Indian Trust Fund, which at the end of the preceding year amounted to \$13,203,366.84, had increased to \$13,629,403.74.

The amounts expended from the Consolidated Revenue Fund were as follows: Voted by Parliament for the purposes of the Department, \$4,381,061.20, and annuities by statute, \$217,231.00.

On March 31, 1929, the balance to the credit of the Indian Savings Account for the funding of the annuities and earnings of pupils at industrial schools was \$212,588.20. Deposits and interest during the twelve months aggregated \$43,963.93, and withdrawals, \$38,353.71.

## GENERAL

The complete census made by the department of the Indians of Canada, during the present year, 1929, will be found in Part II of this report, which follows herewith and therein also will be found statistics with regard to Grain, Vegetable and Root Production; Land, Private and Public Buildings and Property; Live Stock and Poultry; General Effects; Value of Real and Personal Property, and Progress during year; Sources and Value of Income; Schools; Indian Land; Civil Government; Appropriation Accounts and Indian Trust Fund.

I have the honour to be, sir,

Your obedient servant,

DUNCAN C. SCOTT,  
*Deputy Superintendent General of Indian Affairs*



PART II  

---

**TABULAR STATEMENTS**

TABLE NO. 1.—CENSUS OF INDIANS ARRANGED UNDER PROVINCES AND AGENCIES, 1929

Agency and Band	Number in Band	Religions							Under 6 years		From 6 to 15 inclusive		From 16 to 20 inclusive		From 21 to 65 inclusive		From 65 years upwards	
		Anglican	Baptist	United Church	Presbyterian	Roman Catholic	Other Christian Beliefs	Aboriginal Beliefs	Male	Female	Male	Female	Male	Female	Male	Female	Male	Female
									Male	Female	Male	Female	Male	Female	Male	Female		
<b>ALBERTA</b>																		
<i>Blackfoot Agency—</i> Blackfoot.....	724	380				813		31	50	72	77	71	30	19	197	167	17	24
<i>Blood Agency—</i> Blood.....	1,204	531				542		131	143	148	117	130	67	24	267	238	26	44
<i>Edmonton Agency—</i> Alexander's.....	151					151			20	16	7	11	6	7	31	43	5	5
Enoch's.....	148					134	14		12	13	8	15	11	5	28	33	11	12
Joseph's.....	170					170			10	13	24	16	17	10	22	23	18	17
Michel's.....	86					86			9	10	8	7	11	9	12	9	7	4
Paul's.....	159		115			44			18	15	16	15	7	5	30	42	5	6
Total.....	714		115			585	14		69	67	63	64	52	36	123	150	46	44
<i>Fort Smith Agency—</i> Chipewyans, Fort Chipewyan.....	307					251	56		21	19	23	28	35	28	66	66	10	11
Chipewyans, Fort Smith.....																		
Cree, Fort Chipewyan.....	253					203	50		15	19	24	26	33	27	42	47	9	11
Cree Chipewyan, Fort McKay.....						86	9		3	5	10	14	16	2	15	20		3
Cree Chipewyan, Fort McMurray.....	179	1				76	7		7	9	6	15	4	4	18	17	2	3
Maurice, Fond du Lac.....	388					388			15	19	38	37	50	51	80	91	4	3
Stragglers, Janviers.....	44					44			4	6	1	5	3	7	10	7	1	3
Total.....	1,171	1				1,048	122		65	77	102	125	141	126	231	248	26	30
<i>Hobbema Agency—</i> Ermineskin's Band.....	254					253		1	32	33	33	25	8	9	54	50	3	7
Louis Bull's Band.....	129		23			105		1	14	16	16	16	6	4	28	22	3	4
Montana Band.....	58		8			31		19	3	8	4	6	5	1	17	13		1
Samson's Band.....	494		157			322		15	44	58	49	42	27	29	118	99	12	16
Total.....	935		188			711		36	93	115	102	89	46	43	217	184	18	28

<sup>1</sup>Q.V. Northwest Territories as to population.

<i>Lesser Slave Lake—</i>																	
Boyer River.....	131				131				13	15	20	13	10	8	28	19	5
Duncan's (Peace River Crossing).....	45				45				2	2	7	7	3	7	10	7	
<sup>1</sup> Fort St. John.....										10	13	8	10	2	16	16	1
Fort Vermilion.....	91				91				15	10	13	8	10	2	16	16	1
Grande Prairie and Dunvegan.....	112				112				13	15	8	13	1	13	24	22	1
<sup>1</sup> Hudson's Hope.....																	
Kinnosayo's.....	679	8			671				55	62	85	87	58	51	140	123	11
Little Red River.....	192				192				18	16	34	24	16	10	29	31	9
Moberly Lake.....	81				81				2	3	12	25	4	3	12	20	
Sturgeon Lake.....	311				311				39	29	34	45	21	28	60	50	9
<sup>2</sup> Upper Hay River.....																	
Wabasca.....	643	220			423				47	55	99	83	42	45	119	115	17
Whitefish Lake.....	197	153			44				16	21	18	21	13	21	38	41	5
Total.....	2,482	381			2,101				220	228	330	331	178	188	466	444	54
<i>Onion Lake Agency—</i>																	
Chipewyan, Cold Lake.....	289				289				17	19	36	27	16	14	70	63	11
Frog Lake.....	155	65			88		2		5	9	25	19	7	6	38	36	4
Kecheewin's.....	134				134				6	5	15	18	6	8	35	32	5
Total.....	578	65			511		2		28	33	76	64	29	28	143	131	20
<i>Peigan Agency—</i>																	
Peigan.....	402	195			182		25		55	32	38	36	21	15	104	76	10
<i>Saddle Lake Agency—</i>																	
Beaver Lake.....	84				84				8	4	14	6	2	4	16	30	
Chipewyan.....	50				50				3	3	4	3	3	1	14	19	
James Seenum's.....	275		136		89				16	29	24	24	19	16	59	77	5
Saddle Lake.....	470		220		250				53	55	45	36	27	24	103	115	7
To al.....	879		406		473				80	91	87	69	51	45	192	241	12
<i>Sarcee Agency—</i>																	
Bull's Head Band.....	146	83	5		45		13		16	13	10	18	4	8	31	25	9
<i>Stony Agency—</i>																	
Bearspaw.....	230		210		2		18		16	21	20	25	9	11	55	56	6
Chiniquay.....	122		119				3		13	8	13	10	4	8	26	30	4
Wesley.....	250		238				21		16	23	19	24	13	14	68	62	9
Total.....	611		567		2		42		45	52	52	59	26	33	149	148	19
Total, Alberta.....	9,864	1,636	1,281		6,513	130	280		864	928	1,054	1,056	645	565	2,120	2,052	257

CENSUS

<sup>1</sup>Q.V. British Columbia as to population.  
<sup>2</sup>Q.V. Northwest Territories as to population.

TABLE No. 1.—CENSUS OF INDIANS ARRANGED UNDER PROVINCES AND AGENCIES, 1929—Continued

Agency and Band	Number in Band	Religions						Under 6 years		From 6 to 15 inclusive		From 16 to 20 inclusive		From 21 to 65 inclusive		From 65 years upwards		
		Anglican	Baptist	United Church	Presbyterian	Roman Catholic	Other Christian Beliefs	Aboriginal Beliefs	Male	Female	Male	Female	Male	Female	Male	Female	Male	Female
<b>BRITISH COLUMBIA</b>																		
<i>Babine Agency—</i>																		
Andimaul.....	46			20			26	4	4	3	5	4	6	8	10	1	1	
Fort Babine.....	300					300		28	30	26	30	20	30	45	53	20	18	
Getanmax (Hazelton).....	275	200		8		10		24	28	20	25	25	35	45	65	6	4	
Glen Vowell.....	106	1		2		2		8	10	10	12	14	16	20	14	1	1	
Kishgegas.....	65	45		10				4	5	4	4	10	8	11	16	2	1	
Kishpiox.....	325			275		10		20	25	24	26	20	25	70	80	20	15	
Kitsegukla.....	200			170				15	14	10	16	25	20	39	46	7	8	
Kitwanga.....	225	175		25				22	28	16	20	25	30	36	44	2	2	
Kitwancool.....	60	56						5	6	5	6	9	10	8	9	1	1	
Kuldoe.....	6			2										2	2	1	1	
Moricetown.....	180					180		14	16	20	24	20	25	36	25	3	3	
Old Fort Babine.....	100					100		8	10	10	12	14	15	16	14	1	1	
Rocher de Boule (Hagwilget).....	130					130		10	16	12	14	18	20	15	16	4	5	
Total.....	2,018	477		512		732	271	162	190	160	194	204	240	345	394	69	60	
<i>Bella Coola Agency—</i>																		
Bella Bella.....	358			358				43	45	31	41	13	11	85	73	10	6	
Bella Coola.....	249			249				33	29	23	30	9	11	63	38	7	6	
Kitasoo.....	101			101				8	6	10	9	7	6	25	23	5	2	
Kitimat.....	305			305				27	33	31	30	17	14	86	55	8	4	
Kitlope.....	38			38				5	4	4	3	0	1	9	10	1	1	
Owekano.....	65			65				6	2	4	9	1	4	19	18	1	1	
Ulkatcho.....	120					120		9	11	21	15	4	7	19	26	5	3	
Total.....	1,235			1,116		120		131	130	124	137	51	54	303	243	37	23	
<i>Cowichan Agency—</i>																		
Cheerno (Beecher Bay).....	37					37		6	2	3	3	1	1	7	7	5	2	
Clemclemaluts.....	135			40		95		12	14	5	18	3	7	28	33	9	6	
Comeaken.....	60					60		6	6	4	4	1	3	14	12	3	5	
Comox.....	35			20		15		3	1	5	5	2		7	9	2	1	
Cowichan Lake.....	8			8							1			3	2		2	
Esquimalt.....	18			12		6		1	1	2	2		1	5	7		1	
Halalt.....	23					23		2	2	2	2		1	6	6		6	
Khenipson.....	45			5		40		5	5	2	7		2	6	7	4	6	
Kilpaulus.....	10					10		2	3		1			2	2		2	
Koksilah.....	16			8		8		1	1	1	1		1	2	2		3	
Kulleets.....	79					79		8	7	8	8		6	15	15	6	2	
Lyackson.....	50					50		4	7	10	5	3		10	7	2	2	



Malakut.....	24			24			3	3	1	1		1	7	8			
Nanaimo.....	222	188		34			18	17	31	18	18	15	47	42	6		10
Pauquachien.....	53			53			2	3	11	8	3	3	10	9	2		2
Penelakut.....	240			240			13	24	20	31	15	13	49	49	12		14
Qualicum.....	2	2															2
Quamichan.....	245	90		155			17	25	25	23	5	10	58	57	12		13
Siccamieen.....	44			44			2	1	3	10	4	1	10	10	2		1
Sonowas (Nanoose).....	25	25					3	2	3	4	1	1	4	5	1		1
Somenos.....	170	45		125			19	21	12	24	4	0	36	37	4		7
Songhees.....	90	20		70			2	2	9	8	4	5	28	24	4		4
Sooke.....	28			28			2	3	1	4	1	1	7	6	1		2
Tsartlip.....	102	15		87			7	7	14	16	7	5	22	20	2		2
Tsawout.....	106	25		81			7	4	10	18	8	4	23	22	5		5
Tsekum.....	25			25				1	5	4	2		4	4	2		3
Total.....	1,892	503		1,389			145	162	189	226	88	86	410	403	87		96
<i>Fort Simpson Agency—</i>																	
Fort Nelson (Slaves).....	83			83			10	8	7	2	8	3	20	19	2		4
Fort Nelson (Sicannies).....	21			21			1	1	3	2	4		4	4	1		1
Total.....	104			104			11	9	10	4	12	3	24	23	3		5
<i>Kamloops Agency—</i>																	
Adams Lake (Sahhaltkum).....	166			166			14	13	19	18	9	12	38	33	5		5
Ashcroft.....	58	48		10			4	6	6	4	3	1	14	16	1		3
Bonaparte.....	141			141			10	11	10	18	4	4	44	31	3		6
Deadman Creek.....	105			105			9	12	5	6	5	4	27	32	3		2
Kamloops.....	199			199			18	12	19	15	9	10	56	52	2		6
Little Shuswap Lake.....	102			102			4	12	13	10	1	4	26	27	2		3
North Thompson.....	132			132			5	4	22	14	11	8	31	32	4		1
Neskainlith (Halaut).....	161			161			13	14	20	19	8	3	35	35	8		6
Total.....	1,064	48		1,016			77	84	114	104	50	46	271	258	28		32
<i>Kootenay Agency—</i>																	
Arrow Lake.....	3			3									2		1		
Lower—Columbia Lakes.....	73			73			4	5	12	5	7	4	15	16	2		3
Lower—Kootenay.....	112			112			7	8	7	8	4	7	31	29	4		7
Shuswap.....	45			45			3	1	3	7		5	10	12	1		3
St. Mary's.....	175			175			10	12	14	24	9	10	42	40	6		8
Tobacco Plains.....	91			91			12	9	10	9	1	3	17	19	5		6
Total.....	499			499			36	35	46	53	21	29	117	116	19		27
<i>Kwawkwalth Agency—</i>																	
Klawatsis and Matilpi.....	82	82					6	6	8	7	8	5	24	18	0		0
Koskemo and Klaskino.....	39						3	3	5	2	3	4	8	5	4		2
Kwashela.....	32						2	4	4	3	4	1	8	6	0		0
Kwatsino.....	7						0	0	1	0	0	1	2	1	1		1
Kwawkwalth.....	114	114					6	11	12	17	0	4	29	26	9		0
Kwiahkah.....	6						1	0	0	0	0	0	2	2	0		1
Mamililikulla.....	95	95					5	7	19	17	3	1	21	19	2		1
Nakwakto.....	56	56					0	2	9	5	2	2	19	12	3		2
Nimkish.....	127	127					12	6	14	16	7	10	34	26	1		1
Nuwitti.....	38						3	3	4	1	1	1	12	10	2		1
Tanakteuk.....	57	57					1	3	6	4	0	1	23	17	0		2
Tawaineuk.....	240	240					21	15	26	29	10	13	67	48	5		6
Wawlitsum or Salmon River.....	13						0	0	0	3	1	0	3	3	1		2

TABLE No. 1.—CENSUS OF INDIANS ARRANGED UNDER PROVINCES AND AGENCIES, 1929—Continued

Agency and Band	Number in Band	Religions						Under 6 years		From 6 to 15 inclusive		From 16 to 20 inclusive		From 21 to 65 inclusive		From 65 years upwards		
		Anglican	Baptist	United Church	Presbyterian	Roman Catholic	Other Christian Beliefs	Aboriginal Beliefs	Male	Female	Male	Female	Male	Female	Male	Female	Male	Female
<b>BRITISH COLUMBIA—Continued</b>																		
<i>Kwakwaka'wakw Agency—Concluded</i>																		
Wewayakay or Cape Mudge.....	113					113		14	11	10	13	7	5	21	23	5	4	
Wewayakum or Campbell River.....	69					69		7	9	9	4	2	2	13	12	4	7	
Total.....	1,088	771				201	116	81	80	127	121	48	50	286	228	37	30	
<i>Lesser Slave Lake Agency—</i>																		
Fort St. John.....	165				165			10	8	32	31	17	11	27	25	1	3	
Hudson's Hope.....	128				128			4	4	23	23	12	7	23	26		6	
Total.....	293				293			14	12	55	54	29	18	50	51	1	9	
<i>Lytton Agency—</i>																		
Anderson Lake.....	40				40			5	2	2	1	2	2	11	10	3	2	
Boothroyd.....	114	113			1			10	10	12	4	7	5	26	26	6	8	
Boston Bar.....	115	46		11	58			11	11	18	12	7	5	24	23	3	1	
Bridge River.....	92		6		86			6	1	11	8	3	5	27	21	5	5	
Cayoos Creek No. 1.....	21				21			1	1	1	2	1	1	2	9	3		
Cayoos Creek No. 2.....	17	6			11			2	1	2	1	1		4	3	1	2	
Cheam.....	67		6		61			4	7	10	8	4	3	14	13	2	2	
Cisco.....	34	34						1	4	3	2	2	2	12	4		2	
Fountain.....	227	1			226			10	16	25	24	8	6	70	63	2	3	
Hope.....	74	6		2	66			7	3	11	9	6	4	14	16	3	1	
Kanaka Bar.....	48	48						3	4	7	4	1	2	14	10	1	2	
Lillooet.....	59	13			46			5		7	3	4	2	14	22	1	1	
Lytton.....	462	459			3			33	34	47	52	15	21	118	108	19	16	
Ohamil.....	43	3			40			1	2	10	5	3	3	9	7	3		
Pavilion.....	104				104			8	13	8	12	2	4	24	24	6	3	
Popcum.....	10	3			7			1					1	3	5			
Seabird Island.....	132				132			13	16	14	23	6	7	24	24	3	2	
Seton Lake.....	120				120			8	10	10	7	2	3	37	32	6	5	
Shawahlook.....	14				14				1		1	2	1	5	3		1	
Skuppah.....	16	16						2	1	2	3		1	4	3			
Spuzzum.....	95	51			44			7	4	8	16	2	3	23	21	5	6	
Squawtits.....	26	8			17		1	1	1	5	3	2	3	3	6	1	1	
Union Bar.....	65	7			58			7	9	9	9	3	3	13	12	1	2	
Yale.....	31				31				3	6		1	3	8	5	1	2	
Total.....	2,026	814		25	1,186		1	146	154	228	212	84	87	503	470	75	67	

*New Westminster Agency—*

88229-4

Aitchelitz				6														
Chehalis	122			132			12	14	1	1				1	8			
Cocuitlam	24			24			2	4	4	7				6	7			
Douglas	42			42			1	5	5	2				3	13			
Katzie	71			71			5	5	11	13				5	11			
Kwaw-kwaw-Apilt	9			9										2	2			
Langley	40			40			4	2	4	7				2	12			
Matsqui	22			22				1	1	5				1	7			
New Westminster	7			7			1	1		1				1	1			
Pemberton	304			301			6	6	32	46				16	72			
Samahquam	38			38			2	3	3	3				2	11			
Soowiltz	28			28				1	1	1				2	8			
Semiahmoo	33			31			2	2	3	4				3	8			
Skookum Chuck	104			101			5	5	10	14				2	29			
Skulkayn	14		14				4	4	1	1				4	4			
Skwah	94			94			4	4	9	10				5	19			
Skway	24			24			1	1	4	4				1	7			
Soowahlie	43		43				1	2	5	3				3	12			
Squiala	9			9			1	1	1	1				4	3			
Sumas	37		37				2	2	5	5				3	8			
Sumas Lakahahmen	44			44			4	4	2	5				3	12			
Taawwassen	26			26			1	1	1	2				2	13			
Tzeachten	40		25	36			1	2	3	2				1	13			
Whonnock	19			19			1	1	3	3				3	12			
Yakwekwioose	16			16			1	1	3	3				1	5			
Total	1,233		119	1,114			57	72	122	157				78	71			

*Nicola Agency—*

Coldwater	105			105			5	6	8	7				5	30			
Cook's Ferry	104	101		104			6	8	9	10				3	26			
Lower Nicola	270	204		66			15	19	27	33				14	61			
Nicomén	57	57					2	3	4	8				1	18			
Oregan Jack Creek	16	16						2	2	1					6			
Upper Nicola	159			159			5	10	25	22				6	39			
Total	708	378		330			33	46	75	82				39	20			

*Okanagan Agency—*

Okanagan	353	18		335			22	30	46	36				19	83			
Osoyoo	58			58			5	3	6	7				5	12			
Penticton	162			148	4		7	8	20	16				9	37			
Similkameen	149	4		145			8	12	10	18				6	35			
Spallumcheen	198			198			11	13	27	25				8	46			
Total	910	22		884	4		53	66	109	102				48	47			

*Queen Charlotte Agency—*

Massett	433	433					32	41	60	60				30	23			
Skidegate	258		258				20	21	35	26				11	12			
Total	691	433	258				52	62	95	86				41	35			

*Skeena River Agency—*

Gitlakdamix	240	240					23	22	25	19				13	56			
Greenville	235	235					22	33	29	27				20	12			
Gwinaha	54	13			41		9	5	10	8				4	8			
Hartley Bay	111		111				2	2	20	15				4	24			
Total	640	523	262	41			56	62	84	71				47	105			

TABLE No. 1.—CENSUS OF INDIANS ARRANGED UNDER PROVINCES AND AGENCIES, 1929—Continued

Agency and Band	Number in Band	Religions							Under 6 years		From 6 to 15 inclusive		From 16 to 20 inclusive		From 21 to 65 inclusive		From 65 years upwards	
		Anglican	Baptist	United Church	Presbyterian	Roman Catholic	Other Christian Beliefs	Aboriginal Beliefs	Male	Female	Male	Female	Male	Female	Male	Female	Male	Female
<b>BRITISH COLUMBIA—Concluded</b>																		
<i>Skeena River Agency—Concluded</i>																		
Kincolith.....	344	344						35	43	44	41	19	20	68	63	6	5	
Kitkatla.....	245	245					29	19	30	30	10	17	48	50	8	4		
Kitselas.....	91		70			21	6	11	9	5	6	20	23	6	1	1		
Kitsumkalum.....	19		17			2	1	0	1	1	3	5	5	5	1	1		
Metlakatla.....	174	150				24	7	15	18	22	13	10	47	32	3	3		
Port Essington.....	129		112			17	13	17	12	15	4	11	32	21	2	2		
Port Simpson.....	575		512			63	31	26	53	60	46	24	147	155	15	18		
Total.....	2,217	1,227	822			168	178	194	251	247	153	123	495	469	54	53		
<i>Stikine Agency—</i>																		
Atlin (Atlin Lake).....	77	41			35	1	3	6	10	12	7	4	16	13	5	1		
Casca (McDames Creek).....	64	7			21	36	5	6	4	5	3	10	15	12	3	1		
Graham Ft. (Nomadic) McDames.....	40	7			13	20	2	1	3	4	3	4	9	11	2	1		
Liard & Frances Lk. (Liard Post).....	80				34	46	1	5	16	6	4	6	12	21	5	4		
Liard Lower (Nomadic) Liard P.....	30				8	22	2	4	5	1	1	1	7	8	2			
Nelson River (Nomadic) Liard P.....	111				48	63	3	3	15	20	6	6	24	24	5	5		
Tahltan (Telegraph Creek).....	252	124			122	6	16	18	32	33	14	9	59	54	6	11		
Teslin (Teslin Lake).....	109	86			10	13	8	7	18	11	9	4	26	24	1	1		
Total.....	763	265			291		40	46	102	96	47	44	168	167	29	24		
<i>Stuart Lake Agency—</i>																		
Blackwater.....	3				3				1				1	1				
Burns Lake.....	17				17		2	1		3	1	1	5	3	1			
Cheslatta.....	97				97		15	15	10	7	6	11	16	10	4	3		
Decker Lake.....	5				5		1	2					1	1				
Euchinico.....	17				17		2	1	2	3	1		3	3	1	1		
Francois Lake.....	43				43		5	9	7	4		1	9	7	0	1		
Fraser Lake.....	102				102		10	7	7	15	7	3	27	22	3	1		
Fort Connelly (Bear Lake).....	144				144		15	15	18	19	16	6	27	26	1	1		
Fort George.....	53				53		3	2	7	6	1	0	19	13	2			
Fort Grahame.....	129				129		12	14	21	21	10	3	20	20	5	3		
Grand Rapids.....	30				30		2	4	6	3	2	1	6	7		1		
Kluskus.....	38				38		1	2		3	2	5	12	10	2	1		
McLeod Lake.....	82				82		7	5	19	12	4	2	15	14	1	3		
Maxim Lake.....	31				31		4	1	4	4	4	0	7	6		1		
Nazko.....	50				50		6	3	4	5		5	13	12	2			
North Tacla Lake.....	29				29		1	1	2	4	1	2	7	7	2	2		
Pintoe.....	26				26		4	5	3	1	2	2	4	4	0	3		
Stella.....	84				84		4	4	6	8	5	3	30	17	1	1		
Stony Creek.....	166				166		21	16	22	20	8	6	30	29	9	5		
Stuart Lake.....	235				235		21	24	29	27	21	19	49	35	6	4		
Tatsee.....	122				122		15	13	16	15	6	4	21	24	3	6		

Tsislainl.....	41				41			3	5	1	4	3	2	13	10		
Yacutce.....	74				74			6	7	13	11	5	4	11	12	2	3
Total.....	1,618				1,618			158	156	197	195	104	85	346	293	45	39
<i>Vancouver Agency—</i>																	
Burrard.....	52				52			5	1	6	7	1	3	12	14	2	1
Homalco.....	143				143			12	9	18	18	12	12	31	30	0	1
Klahoose.....	72				72			1	3	10	8	2	5	14	17	5	7
Musqueam.....	141				141			8	7	15	23	7	7	39	24	5	6
Sechelt.....	244				244			8	8	33	35	19	14	48	52	14	15
Sliammon.....	137				137			5	14	15	15	5	6	29	35	8	5
Squamish.....	426				426			25	31	53	56	19	14	99	99	14	16
Total.....	1,215				1,215			64	73	150	162	65	61	270	271	48	51
<i>West Coast Agency—</i>																	
Ahousat.....	178			158	15		10	12	13	21	22	4	2	42	41	11	10
Checkleset.....	38				38				2	8	5	1		12	8	2	
Clayoquot.....	177		23	150			4	14	12	19	10	8	5	42	44	14	9
Ehatisaht.....	50		3	45			2	2	4	6	3	2	1	14	15	2	1
Hesquiat.....	127			127				8	11	13	20	3	6	24	29	3	5
Kelsemart.....	66		8	58				5	5	9	8	2	2	14	14	4	3
Kyuquot.....	104			99				5	3	4	7	2	5	31	30	3	4
Moachah.....	85			80			5	7	2	8	6	2		28	30	3	4
Matchitlact.....	36			36				4	2		3		1	9	9		2
Nitinat.....	158		150	1			7	12	9	19	14	3	3	38	42	6	7
Nuchatlitz.....	33			33				3	1	3	4	1		11	10		
Ohiet.....	128		122				6	8	14	17	11	5	5	29	34	2	3
Opetchisaht.....	49		49					2	4	10	7	2		10	12		
Pacheena.....	54		19	31		4		5	3	6	2		1	15	12	1	6
Seshart.....	129		123				6	7	4	17	11	6	5	37	33	5	4
Toquart.....	34		34					7	1	5	8			6	6		
Uchucklesit.....	44		3	36				3	5	7	5	4	1	10	9		
Ucluelet.....	136		132				4	10	9	21	15	3	9	30	31	3	5
Total.....	1,626		177	714	682	4	49	114	104	193	161	56	51	406	404	73	64
<i>Williams Lake Agency—</i>																	
Alexandria.....	39			39				6	3	8	2	1	1	9	8		1
Alexis Creek.....	138			138				10	7	18	23	6	3	22	29	6	4
Alkali Lake.....	190			190				13	8	19	23	7	12	52	42	9	5
Anaham.....	228			228				30	26	18	18	13	15	45	46	4	9
Canim Lake.....	96			96				10	7	10	7	7	2	21	23	4	5
Canoe Creek.....	178			178				14	17	22	20	11	10	38	41	1	4
Clinton.....	39			39				4	3	2	3			15	11		1
High Bar.....	24			24				1	1	4	3		2	4	6		1
Nehmaiah Valley.....	39			39				4	3	6	3	2	2	10	8		1
Quesnel.....	55			55				4	3	8	7		1	14	10		5
Soda Creek.....	78			78				4	8	8	8	5	5	16	18	3	4
Stone.....	86			86				9	9	9	14	3	2	18	16	2	3
Toosey.....	57			57				6	6	7	4		3	14	15	2	3
Williams Lake.....	155			155				9	15	12	16	12	7	33	40	7	4
Nomadic.....	4			4										2	1	1	
Total.....	1,406			1,406				124	116	151	151	69	65	323	314	46	47
Nomadic Indians, estimated.....	2,500																
Total, British Columbia*.....	25,107	4,435	3,532	714	12,879	648	399	1,676	1,791	2,498	2,544	1,287	1,224	5,177	4,800	763	757

\*No details as to ages or religions of 2,500 Indians available.

TABLE No. 1.—CENSUS OF INDIANS ARRANGED UNDER PROVINCES AND AGENCIES, 1929—Continued

Agency and Band	Number in Band	Religions							Un- der 6 years	From 6 to 15 inclusive		From 16 to 20 inclusive		From 21 to 65 inclusive		From 65 years upwards	
		Anglican	Baptist	United Church	Presbyterian	Roman Catholic	Other Chris- tian Beliefs	Aboriginal Beliefs		Male	Female	Male	Female	Male	Female	Male	Female
<b>MANITOBA</b>																	
<i>Birtle Agency—</i>																	
Bird Tail Sioux.....	85	1			47	5	30	2	7	12	7	2	6	15	15	4	8
Gambler's.....	24					24			3	1	4	1		4	5	1	
Keeseekoowenin.....	107				85	19	1	2	12	10	13	4	6	20	22	5	10
Rolling River.....	102				64	27		11	17	9	12	2	2	21	20	5	7
Waywayseeoappo.....	210				159	31		20	20	20	21	12	14	51	38	9	14
<b>Total.....</b>	<b>528</b>	<b>1</b>			<b>355</b>	<b>106</b>	<b>31</b>	<b>35</b>	<b>59</b>	<b>52</b>	<b>57</b>	<b>21</b>	<b>28</b>	<b>111</b>	<b>100</b>	<b>24</b>	<b>39</b>
<i>Clandeboye Agency—</i>																	
Berens River.....	280			216		70			34	32	17	13	12	74	62	8	8
Black River.....	64	60				4			5	4	9	5	2	14	17	2	4
Bloodvein.....	109			5		88			11	10	17	4	3	19	24	1	6
Brokenhead.....	190	153				31			8	17	18	11	8	53	54	7	6
Deer Lake.....																	
Fort Alexander.....	593	226				367			52	64	55	29	30	146	117	24	23
Grand Rapids.....	118	118							8	16	12	7	8	29	30	1	
Hollow Water River.....	129	82				37			10	16	17	8	8	23	24	8	6
Little Grand Rapids.....	281			220		61			22	45	49	16	17	51	50	4	3
Pekangikum.....																	
Poplar River.....	170			132		38			17	22	15	16	8	38	34	1	1
Roseau River.....	209					88			27	25	22	11	7	42	37	10	5
St. Peters.....	165	130				35			14	10	8	25	15	28	38	5	16
<b>Total.....</b>	<b>2,314</b>	<b>769</b>		<b>573</b>		<b>819</b>			<b>153</b>	<b>261</b>	<b>239</b>	<b>145</b>	<b>118</b>	<b>517</b>	<b>487</b>	<b>71</b>	<b>79</b>
<i>Fisher River Agency—</i>																	
Fisher River.....	529			449		4	76		54	50	44	23	22	130	120	20	16
Jackhead.....	84	55				29			11	12	12	5	7	9	11	2	2
Peguis.....	884	793	2			53	46		83	107	111	40	30	207	187	27	27
<b>Total.....</b>	<b>1,507</b>	<b>848</b>	<b>2</b>	<b>449</b>		<b>86</b>	<b>122</b>		<b>148</b>	<b>169</b>	<b>167</b>	<b>68</b>	<b>59</b>	<b>346</b>	<b>318</b>	<b>49</b>	<b>45</b>
<i>Griswold Agency—</i>																	
Onk Lake.....	74				30	40	1	3	9	6	7	3	3	21	17	2	2
Oak River.....	326	207			36	52		31	28	33	35	16	13	67	69	14	13
<b>Total.....</b>	<b>400</b>	<b>207</b>			<b>66</b>	<b>92</b>	<b>1</b>	<b>34</b>	<b>37</b>	<b>39</b>	<b>42</b>	<b>19</b>	<b>16</b>	<b>88</b>	<b>86</b>	<b>16</b>	<b>20</b>

Q. V. Ontario as to population.

<i>Kenora and Sananve Agency—</i>																		
Buffalo Point.....	46	2				44	4	4	4	4	3		13	9	3	2		
<i>Norway House Agency—</i>																		
Cross Lake.....	593		286		287		54	52	72	74	35	37	109	127	6	7		
God's Lake.....	327		275		52		32	41	38	43	19	22	52	66	5	9		
Island Lake.....	713		513		200		96	80	93	66	47	34	116	163	11	17		
Norway House.....	732	162	417		153		78	73	80	75	45	39	150	172	9	14		
Oxford House.....	381		381				37	37	54	43	29	16	64	85		11		
Total.....	2,726	162	1,872		692		297	281	337	301	173	147	491	603	38	58		
<i>Pas Agency—</i>																		
Chemawawin.....	129	129					14	6	17	10	8	4	31	34	2	3		
Cumberland.....																		
Moose Lake.....	117	114			3		8	8	12	13	5	5	20	32	2	3		
Nelson House.....	517		402		115		55	37	76	63	36	25	94	114	7	10		
Pas.....	471	460			11		42	33	57	56	25	23	104	113	8	10		
Red Earth.....																		
Shoal Lake.....																		
Split Lake.....	379	370					45	25	61	41	29	17	69	80	5	7		
Total.....	1,613	1,082	402		129		164	109	223	183	103	74	327	373	24	33		
<i>Pelly Agency—</i>																		
Valley River.....	108			16	86		1	8	10	17	10	1		25	23	1	3	
<i>Portage La Prairie and Manitowapah Agency—</i>																		
<i>Manitowapah Division—</i>																		
Crane River.....	78	30			48		6	7	9	8	10	8	9	11	4	6		
Ebb and Flow.....	114				114		5	6	9	11	14	4	26	25	6	8		
Fairford.....	228	190	15		23		15	13	35	30	16	10	30	20	22	28		
Lake Manitoba.....	161	44			96	21	9	13	15	16	10	13	25	30	13	12		
Lake St. Martin.....	240	172	28		6	34	15	14	25	17	17	12	40	35	31	34		
Little Saskatchewan.....	185	145	22		18		12	11	14	17	10	20	29	26	24	22		
Pine Creek.....	254				254		17	25	44	50	10	13	20	33	23	14		
Sandy Bay.....	466				466		23	29	48	57	31	27	70	75	51	55		
Shoal River.....	266	177			29		9	11	20	23	13	15	25	35	22	33		
Waterhen.....	98				98		7	7	8	9	7	5	19	20	11	5		
Total.....	2,030	758	65		1,111	96	118	136	227	238	138	132	293	319	212	217		
<i>Portage La Prairie Division—</i>																		
Long Plain.....	190			190			11	17	15	16	10	18	35	35	16	17		
Sioux Village.....	97			97			6	7	8	9	5	4	22	21	6	9		
Swan Lake.....	145			145			11	13	15	16	8	9	23	24	13	13		
Total.....	432			432			28	37	38	41	23	31	80	80	35	39		
<i>Churchill District—</i>																		
Fort Churchill.....	203	203					13	29	37	31	7	5	36	44		1		
York Church.....	361	361					25	35	54	52	14	17	83	75	3	3		
Total.....	564	564					38	64	91	83	21	22	119	119	3	4		
Total, Manitoba.....	12,263	4,393	67	3,296	869	8,121	250	287	1,109	1,043	1,458	1,365	715	627	2,410	2,522	476	539

1Q. V. Saskatchewan as to population.

TABLE NO. 1.—CENSUS OF INDIANS ARRANGED UNDER PROVINCES AND AGENCIES, 1929—Continued

Agency and Band	Number in Band	Religions						Under 6 years		From 6 to 15 inclusive		From 16 to 20 inclusive		From 21 to 65 inclusive		From 65 years upwards		
		Anglican	Baptist	United Church	Presbyterian	Roman Catholic	Other Christian Beliefs	Aboriginal Beliefs	Male	Female	Male	Female	Male	Female	Male	Female	Male	Female
<b>NEW BRUNSWICK</b>																		
<i>Northern Agency—</i>																		
Edmundston.....	26				26			3	2	1	2	1	3	8	5		1	
Tobique.....	252				252			18	21	37	30	18	13	54	49	5	7	
Total.....	278				278			21	23	38	32	19	16	62	54	5	8	
<i>Northeastern Agency—</i>																		
<i>Gloucester County—</i>																		
Bathurst Reserve.....	20				20			1	1	2				8	6	1	1	
<i>Kent County—</i>																		
Big Cove Reserve.....	210				210			15	13	24	25	18	11	55	40	5	4	
Buctouche Reserve.....	10				10			1	1	1	1	1		3	3			
Indian Island Reserve.....	35				35			2	2	4	4	3	1	8	6	2	3	
Total.....	255				255			17	16	29	30	22	12	66	49	7	7	
<i>Northumberland County—</i>																		
Burnt Church Reserve.....	241				241			15	18	34	27	13	15	55	51	6	7	
Eel Ground Reserve.....	170				170			12	15	23	17	7	14	39	34	7	2	
Red Bank Reserve.....	63				63			3	7	8	6	2	2	13	19	2	1	
Total.....	474				474			30	40	65	50	2	31	107	104	15	10	
<i>Restigouche County—</i>																		
Eel River Reserve.....	75				75			6	6	9	7	5	6	13	14	4	5	
<i>Westmoreland County—</i>																		
Fort Folly Reserve.....	36				36					5	3	2	2	12	11		1	
Total.....	860				860			54	63	110	96	51	51	206	184	27	24	
<i>Southwestern Agency—</i>																		
Charlotte County.....	15				15			1	2	1		1		6	4			
Kingsclear York County.....	60				60			3	5	4	11	3	2	12	12	3	5	
Kings County.....	47				47			4	3	6	7	5	4	7	6	2	3	
Oromocto Sunbury County.....	90				90			8	8	11	16	3	1	22	1	1	3	
Queens County.....	19				19			1	1	1	2	1	2	5	6			
St. John County.....	29				29			3	2	3	4	3	4	4	2	2	2	



St. Mary's York County.....	116				116				8	14	8	15	5	9	27	27	1	2
Woodstock Carleton County.....	90				90				9	9	9	12	8	6	16	15	4	2
Total.....	466				466				37	44	43	67	29	28	99	89	13	17
Total, New Brunswick.....	1,604				1,604				112	130	191	189	99	95	367	327	45	49

NORTHWEST TERRITORIES																		
<i>Fort Resolution Agency—</i>																		
Chipev eyans of Resolution.....	137				137				8	12	21	18	8	7	24	39		
Dog-Ribs of Resolution.....	186				186				19	20	22	30	9	6	39	39	1	1
Dog-Ribs of Rae.....	766				766				79	85	87	67	36	35	174	187	6	10
Slaves of Hay River.....	111	51			60				7	12	18	12	4	6	26	23		3
Slaves of Providence.....	251				251				18	22	33	38	10	12	65	51	1	1
Yellow-Knives of Resolution.....	142				142				13	11	15	16	12	8	27	37	1	2
Total.....	1,593	51			1,542				144	162	196	181	79	74	355	376	9	17
<i>Fort Smith Agency—</i>																		
Chipewyans of Fort Smith.....	162				162				10	8	20	17	14	11	37	42	1	2
<i>Fort Simpson Agency—</i>																		
Arctic Red River (Loucheux No. 6).....	178				178				24	16	23	19	12	10	29	40	2	3
Fort Good Hope (Hare Skins No. 6).....	309				309				33	22	39	21	18	11	72	90	2	1
Fort Liard (Slaves No. 8).....	225				225				21	15	27	34	18	8	44	54	1	3
Fort McPherson (Loucheux No. 7).....	325	325							30	42	31	47	21	23	53	71	2	5
<sup>1</sup> Fort Nelson (Slaves).....																		
<sup>1</sup> Fort Nelson (Siccannies).....																		
Fort Norman (Hare Skins No. 4).....	346	84			262				31	32	34	48	25	15	64	95	2	
Fort Simpson (Slaves No. 2).....	312	143			169				37	32	49	35	25	9	54	64	2	5
Fort Wrigley (Slaves No. 3).....	91				91				6	9	19	9	5	2	20	21		
*Absentees.....	109																	
*Nomads.....	500																	
Total.....	2,395	552			1,234				182	168	222	213	124	78	336	435	11	17
<i>Lesser Slave Lake Agency—</i>																		
Upper Hay River.....	465				291			174	42	33	77	57	35	47	70	78	15	11
Total, Northwest Territories*.....	4,615	603			3,229			174	378	371	515	468	252	210	798	931	36	47

<sup>1</sup> Q. V. British Columbia as to population.  
\*No details as to ages or religions of 609 Indians available.

TABLE No. 1.—CENSUS OF INDIANS ARRANGED UNDER PROVINCES AND AGENCIES, 1929—Continued

Agency and Band	Number in Band	Religions						Under 6 years		From 6 to 15 inclusive		From 16 to 20 inclusive		From 21 to 65 inclusive		From 65 years upwards		
		Anglican	Baptist	United Church	Presbyterian	Roman Catholic	Other Christian Beliefs	Aboriginal Beliefs	Male	Female	Male	Female	Male	Female	Male	Female	Male	Female
<b>NOVA SCOTIA</b>																		
<i>Annapolis County—</i> Micmacs.....	94					94		8	7	12	7	4	10	21	19	4	2	
<i>Antigonish and Glusborne Counties—</i> Atton Reserve.....	106					106		12	8	14	6	3	3	30	23	3	4	
Antigonish Landing.....	10					10		1	3	1	1	2	2	2	2	1	1	
Cook's Cove (Free Hold).....	19					19		1	1	2	4	3	4	4	4	3	2	
Heatherton Reserve.....	36					36		3	1	3	2	5	2	8	8	3	2	
Summerside Reserve.....	13					13		1	1	2	3	2	2	2	2	2	3	
Total.....	184					184		17	13	22	16	11	5	46	38	7	9	
<i>Cape Breton County—</i> Eskasoni (Micmacs).....	158					158		12	13	21	21	12	11	28	29	2	9	
<i>Cape Breton County—</i> Sydney (Micmacs).....	125					125		10	11	19	12	5	12	33	21	1	1	
<i>Colchester County—</i> Millbrook.....	124					124		11	5	12	12	5	11	33	27	6	2	
<i>Cumberland County—</i> Franklin Manor (Micmacs).....	98					97	1	12	9	3	3	5	4	35	24	3	1	
<i>Digby County—</i> Bear River (Micmacs).....	88					88		12	5	12	9	2	3	21	15	4	5	
<i>Halifax County—</i> Micmacs.....	157					157		11	10	27	31	13	12	23	26	3	1	
<i>Hants County—</i> Indian Brook (Micmacs).....	41					41		3	2	8	5	2	2	8	6	4	1	
<i>Hants County—</i> Windsor (Micmacs).....	15					15				2	3	2		5		1	2	
<i>Inverness County—</i> Malagawatch.....	42					42		5	4	6	5	3	2	7	6	1	3	
Whyecocomagh.....	182					182		20	18	23	19	9	10	35	33	7	8	
Total.....	224					224		25	22	29	24	12	12	42	39	8	11	

<i>Kings County—</i> Micmacs.....	72				72			5	7	7	8	6	5	13	13	6	2
<i>Lunenburg County—</i> Micmacs.....	11				11									6	5		
<i>Pictou County—</i> Fishers Grant.....	158				158			16	5	21	17	4	5	48	31	6	5
<i>Richmond County—</i> Chapel Island (Micmacs).....	180				180			13	17	16	26	6	17	49	31	3	2
<i>Shelburne County—</i> Micmacs.....	40	15	1		24			4	2	4	0	1	4	12	7	5	1
<i>Victoria County—</i> Middle River (Micmacs).....	111				111			10	14	12	16	7	4	29	18	1	
<i>Yarmouth County—</i> Micmacs.....	49				49			4	3	5	5	5	7	6	6	3	5
<b>Total, Nova Scotia.....</b>	<b>1,020</b>	<b>15</b>	<b>1</b>		<b>1,012</b>	<b>1</b>		<b>173</b>	<b>145</b>	<b>232</b>	<b>215</b>	<b>102</b>	<b>124</b>	<b>458</b>	<b>355</b>	<b>67</b>	<b>58</b>

TABLE No. 1.—CENSUS OF INDIANS ARRANGED UNDER PROVINCES AND AGENCIES, 1929—Continued

Agency and Band	Number in Band	Religions						Under 6 years		From 6 to 15 inclusive		From 16 to 20 inclusive		From 21 to 65 inclusive		From 65 years upwards		
		Anglican	Baptist	United Church	Presbyterian	Roman Catholic	Other Christian Beliefs	Aboriginal Beliefs	Male	Female	Male	Female	Male	Female	Male	Female	Male	Female
<b>ONTARIO</b>																		
<i>Alnwick—</i>																		
Mississaguas of Alnwick.....	262			262				23	13	23	27	21	10	69	70	4	2	
<i>Cape Croker—</i>																		
Chippewas of Nawash.....	468	8		253		207		36	38	48	50	22	19	115	97	17	26	
<i>Caradoc Agency—</i>																		
Chippewas of Thames.....	500	200		250			50	51	41	32	31	44	41	120	108	14	18	
Munceys of Thames.....	130	50		70			10	12	10	19	19	4	3	29	24	5	5	
Oneidas of Thames.....	859	239	120	325				175	92	74	96	93	34	31	225	169	26	19
Total.....	1,489	489	120	645			60	175	155	125	147	143	82	75	374	301	45	42
<i>Chapleau Agency—</i>																		
Metagama.....	88	88						7	3	6	9	10	7	16	25	3	2	
Michipicoten.....	137	97				40		11	12	13	10	11	15	22	27	7	9	
Mississauga.....	21					21			1	1	2	3	4	5	4		1	
Moose Factory Crees, Chapleau.....	94	94						6	4	11	6	10	8	17	21	4	7	
Moose Factory Crees, Missanabie.....	55	55						3	4	4	6	6	6	9	14	3		
Ojibeways, Brunswick Post.....	129	129						7	8	10	11	20	13	28	26	2	4	
Ojibeways, Chapleau.....	38	38						2	3	3	2	3	4	9	12			
Ojibeways, Flying Post.....	50	50						2	4	4	5	3	5	9	14	2	2	
Spanish River.....	44					44		2	4	3	4	9	6	6	9		1	
Total.....	656	551				105		40	43	55	55	75	68	121	152	21	26	
<i>Christian Island—</i>																		
Chippewas of Beausoleil.....	303			214		89		21	26	29	34	20	12	76	72	5	8	
<i>Clandebye Agency—</i>																		
Deer Lake.....	314			314				36	40	34	36	22	14	52	57	4	19	
Pekangikum.....	224			110			114	28	24	39	27	19	12	32	38	2	3	
Total.....	538			424			114	64	64	73	63	41	26	84	95	6	22	
<i>Fort Frances Agency—</i>																		
Couchiching.....	276					244		32	34	26	37	28	11	22	50	53	7	8
Hungry Hall No. 1.....	20							20	2	3		1		3	8	1	1	
Hungry Hall, No. 2.....	9							9			1			1	6			
Lac La Croix.....	99							99	10	5	9	12	2	1	21	31	2	6
Little Fork.....	43							43	6	6	3	2	1	3	10	10	1	1

Long Sault, No. 1.....	19	3				16	2	2	2	1	1	3	5	2	1		
Long Sault No. 2.....	33	10				23	1	3	2	4	3	6	8	2	3		
Manitou Rapids Reserve, No. 1.....	67					67	10	3	2	5	3	16	16	8	2		
Manitou Rapids Reserve, No. 2.....	35			1		34	5	4	5	2	1	2	8	6	1		
Nickickonseminceaning.....	35					35	1		6	4	2	4	10	6	2		
Naiotcheuening.....	64			11		53	9	7	6	8	4	4	12	14			
Seine River.....	132					132	15	8	17	15	8	2	22	35	6		
Stangeoeming.....	22					22		1		2		2	4	7	3		
Sturgeon Lake.....	3					3							1		2		
<b>Total.....</b>	<b>857</b>	<b>13</b>			<b>256</b>	<b>588</b>	<b>93</b>	<b>68</b>	<b>90</b>	<b>85</b>	<b>35</b>	<b>47</b>	<b>167</b>	<b>205</b>	<b>33</b>	<b>34</b>	
<i>Fort William Agency—</i>																	
Fort William.....	200				200		9	10	19	12	23	21	37	50	9	10	
Gull Bay.....	122	1			121		8	12	18	17	11	10	19	24	2	1	
Long Lake.....	226				226		21	20	23	25	18	15	45	52	3	4	
Martin Falls.....	167				167		20	22	24	28	12	6	20	31		4	
Pays Platt.....	33				33		1	3	4	3	6	2	5	8	1		
Pic.....	280				280		26	25	26	33	20	21	60	60	4	5	
Red Rock.....	227	20			207		24	25	30	25	11	7	40	54	8	3	
Sand Point.....	61	3			58		4	5	6	7	7	4	8	15	2	3	
Various places.....	54	4			50		3	4	7	5	8	4	8	10	4	1	
Whitesand and Jackfish.....	170				170		20	15	10	14	18	12	31	47	3		
<b>Total.....</b>	<b>1,540</b>	<b>28</b>			<b>1,512</b>		<b>136</b>	<b>141</b>	<b>167</b>	<b>169</b>	<b>134</b>	<b>102</b>	<b>273</b>	<b>351</b>	<b>36</b>	<b>31</b>	
<i>Georgina Island Agency—</i>																	
Chippewas of Georgina and Snake Islands.....	140	4		136			12	9	15	8	5	10	38	34	6	3	
<i>Golden Lake Agency—</i>																	
*Algonquins of Golden Lake.....	206				206		14	8	9	12	14	9	54	35	5	3	
<i>Gore Bay Agency—</i>																	
Cockburn Island.....	48	7			41		3	2	5	3	5	2	13	10	3	2	
Sheshegwaning.....	120	27			93		6	8	9	9	7	11	34	25	6	5	
West Bay.....	293				293		22	23	18	26	17	16	74	73	11	13	
<b>Total.....</b>	<b>461</b>	<b>34</b>			<b>427</b>		<b>31</b>	<b>33</b>	<b>32</b>	<b>38</b>	<b>29</b>	<b>29</b>	<b>121</b>	<b>108</b>	<b>20</b>	<b>20</b>	
<i>Kenora and Savanne Agency—</i>																	
<i>Kenora Division—</i>																	
Assnabaska.....	179	4		3	26		146	15	23	15	18	10	8	38	43	6	
Big Island.....	102				9		93	6	7	10	14	5	6	25	22	4	
Buffalo Point.....																	
Dalles.....	63	19		7	22		15	3	5	7	6		5	20	16	1	
Islington.....	260	159		4	30		67	33	18	29	25	11	15	60	52	10	
North West Angle No. 33.....	46			4	5		37	8	2	5	6	2	4	11	8		
North West Angle No. 37.....	82	2		2	4		74	7	4	10	14	6	2	19	16	3	
Rat Portage.....	91	4		5	22		60	8	6	9	8	6	5	28	18	2	
Shoal Lake No. 39.....	103			38			65	11	12	14	11		7	23	22	1	
Shoal Lake No. 40.....	112			32	16		84	12	6	18	10	9	5	24	25	2	
Whitefish Bay.....	88			1	7		80	5	7	19	9	3	4	17	22	2	
<b>Total.....</b>	<b>1,128</b>	<b>188</b>		<b>96</b>	<b>141</b>		<b>701</b>	<b>108</b>	<b>90</b>	<b>136</b>	<b>121</b>	<b>52</b>	<b>61</b>	<b>265</b>	<b>245</b>	<b>23</b>	<b>25</b>

<sup>1</sup>Q.V. Manitoba as to population.

TABLE No. 1.—CENSUS OF INDIANS ARRANGED UNDER PROVINCES AND AGENCIES, 1929—Continued

Agency and Band	Number in Band	Religions							Under 6 years		From 6 to 15 inclusive		From 16 to 20 inclusive		From 21 to 65 inclusive		From 65 years upwards		
		Anglican	Baptist	United Church	Presbyterian	Roman Catholic	Other Christian Beliefs	Aboriginal Beliefs	Male	Female	Male	Female	Male	Female	Male	Female	Male	Female	
<b>ONTARIO—Continued</b>																			
<i>Kenora and Savanne Agency—Concluded</i>																			
<i>Savanne Division—</i>																			
Eagle Lake.....	64				37		34	5	4	6	12	7	3	9	15				
Frenchman's Head.....	148	138			4			16	12	14	17	14	4	36	35				
Grassy Narrows.....	194	51			117			22	22	24	14	11	4	42	34				
Ignace.....	72	13			37			8	11	8	7	5	4	13	20				
Lac des Mille Lacs.....	60				19			39	5	5	3	4	4	11	20				
Lac Seul.....	468	437			25			47	37	74	71	25	26	98	80				
Wabigoon.....	118	18			34			13	7	13	17	1	4	26	28				
Wabuskang.....	42	16			13			6	7	14	2	3	2	10	9				
Total.....	1,166	675			3			222	121	95	144	160	64	54	245	241	22	20	
<i>Maitowaning Agency—</i>																			
Manitoulin Island Unceded.....	1,369				1,369			90	82	163	162	63	71	339	325	43	31		
Point Groudin.....	43			11	32			2	2	2	1	1	3	11	15	3	3		
Sheguiandah.....	114	64			50			5	6	13	12	7	10	25	25	6	5		
South Bay.....	51				51			4	3	3	3	3	5	15	12				
Spanish River No. 3.....	140				139			6	7	15	15	1	3	34	35				
Sucker Creek.....	79	65			14			3	5	6	9	5	6	16	22				
Sucker Lake.....	12				12			1	1	1	1	1	1	5	4				
Tahgawenene.....	130				130			5	5	11	9	6	7	37	43				
Whitefish Lake.....	142			3	139			8	13	12	16	5	6	34	40				
Whitefish River.....	107	35			72			7	6	12	13	2	3	27	30	4	3		
Total.....	2,187	164		14	2,009			134	131	237	240	106	114	543	551	72	59		
<i>Moravian Agency—</i>																			
Moravians.....	245	108		137				18	15	11	22	13	13	75	64	11	8		
<i>New Credit Agency—</i>																			
Mississaguas of the Credit.....	298	30	12	210	12			24	23	37	20	6	14	74	80	10	10		
<i>Parry Sound Agency—</i>																			
Gibson (Watha).....	133			133				14	9	17	11	5	8	37	23	5	4		
Henvey Inlet.....	161				151			11	23	21	17	14	8	27	22	3	3		
Magnetawan.....	50			5	45			5	1	7	7	4	4	9	10	1	2		
Moose Point.....	43			33	10			3	2	11	5	5	5	10	10				
Parry Island.....	253			165	87		1	23	18	34	12	18	9	62	45	13	14		
Shawanaga.....	125	1		76	48			7	10	14	11	7	12	28	19	9	8		
Total.....	755	1		412	341		1	65	63	104	58	53	46	168	132	31	35		

<i>Rama Agency—</i>																			
Chippewas of Rama.....	303	2	277	24			22	17	25	31	13	11	84	75	11	14			
<i>Rice Lake Agency—</i>																			
Mississaugas of Mud Lake.....	282		282				26	22	27	29	12	16	75	60	11	4			
Mississaugas of Rice Lake.....	79		79				2	1	10	6	6	8	22	14	4	6			
Total.....	361		361				28	23	37	35	18	24	97	74	15	10			
<i>Sarnia Agency—</i>																			
Chippewas of Kettle and Stony Points.....	147	89	108				3	2	13	12	29	30	24	29	3	2			
Chippewas of Sarnia.....	295	33	262				21	14	19	19	25	26	80	80	9	5			
Total.....	442	72	370				24	16	32	28	54	56	104	109	12	7			
<i>Saugeen Agency—</i>																			
Chippewas of Saugeen.....	408	26	322	32	23		26	29	29	27	26	23	99	91	31	22			
<i>Sault Ste. Marie Agency—</i>																			
Batchewana.....	302			302			10	12	31	29	25	18	87	77	7	6			
Garden River.....	338	130		208			12	11	26	35	22	19	90	102	8	13			
Michipicoten.....	116			116			4	4	10	12	4	12	34	23	10	3			
Total.....	756	130		626			26	27	67	76	51	49	211	202	25	22			
<i>Seaboy Agency—</i>																			
Mississaugas of Seaboy.....	19		19								2		5	4	3	5			
Non-Treaty Indians.....	25		25				3	3	4		6		7		2				
Total.....	44		44				3	3	4		8		12	4	5	5			
<i>Six Nations Superintendency—</i>																			
Six Nations of the Grand River.....	4,491	1,403	906	739		468	975	253	239	331	313	472	477	879	824	376	322		
<i>Sturgeon Falls Agency—</i>																			
Dokis.....	159			159			17	13	20	14	10	12	28	41	2	2			
Matachewan.....	82			82			6	8	6	10	7	8	16	19	1	1			
Nipissing.....	398			398			23	38	76	50	12	10	75	103	4	2			
Tomagami.....	78			78			10	6	10	4	2	3	16	24	1	2			
Total.....	717			717			61	65	112	78	31	33	135	187	8	7			
<i>Thessalon Agency—</i>																			
Mississauga River.....	114			114			9	14	8	11	5	8	24	28	2	5			
Serpent River.....	127			127			7	9	12	16	12	9	32	25	2	3			
Spanish River Band 1.....	250			250			13	20	21	19	21	25	69	52	4	6			
Spanish River Band 2.....	40	26		14			3	2	2	3	2	4	10	11	1	2			
Thessalon.....	84			84			7	4	10	8	4	7	17	23	1	3			
Total.....	615	26		589			39	49	53	57	44	53	152	139	10	19			
<i>Timiskaming Agency—</i>																			
Abitibi (Ont.).....	86			86			13	10	6	4	6	5	16	18	3	5			
Argonaut and Larder Lake.....	55			55			5	6	5	7	3	3	11	12	1	2			
Total.....	141			141			18	16	11	11	9	8	27	30	4	7			

TABLE No. 1.—CENSUS OF INDIANS ARRANGED UNDER PROVINCES AND AGENCIES, 1929—Continued

Agency and Band	Number in Band	Religions							Un- de- clared	From 6 to 15 inclusive		From 16 to 20 inclusive		From 21 to 65 inclusive		From 65 years upwards		
		Anglican	Baptist	United Church	Presbyterian	Roman Catholic	Other Christian Beliefs	Aboriginal Beliefs		Male	Male	Female	Male	Female	Male	Female	Male	Female
<b>ONTARIO—Concluded</b>																		
<i>Tyendinaga Agency—</i>																		
Mohawks of Bay of Quinte.....	1,550	1,542					8		129	150	156	86	79	380	390	33	28	
<i>Walpole Island Agency—</i>																		
Chippewas.....	587	333		236		18			29	46	40	24	21	181	172	21	22	
Pottawattamies.....	169	35		127					9	22	16	11	10	43	43	2	4	
Non-members of any Band.....	126	57		69					7	16	13	9	6	36	29			
Total.....	892	425		432		18			45	84	69	44	37	260	244	23	26	
<i>*District of Patricia—</i>																		
Albany.....	653																	
Attawapiscat.....	563	6				557												
Bear Island.....	139																	
Cat Lake.....	137																	
English River.....	99																	
Fort Hope and Landsdown.....	584																	
Fort Severn.....	84																	
Martin Falls.....	143																	
Moose Factory.....	369	363				6												
New Post.....	20																	
Osnaburgh.....	498																	
Trout Lake.....	627	627																
Winisk River.....	102																	
Total.....	4,018	996				563												
Total, *Ontario.....	27,420	6,915	1,038	5,252	111	8,269	594	2,782	1,769	2,292	2,186	1,628	1,559	5,302	5,202	920	863	

\*No details as to ages of 4,061 Indians available.  
 \*No details as to religions of 2,459 Indians available.



TABLE No. 1.—CENSUS OF INDIANS ARRANGED UNDER PROVINCES AND AGENCIES, 1929

Agency and Band	Number in Band	Religions						Under 6 years		From 6 to 15 inclusive		From 16 to 20 inclusive		From 21 to 65 inclusive		From 65 years upwards	
		Anglican	Baptist	United Church	Presbyterian	Roman Catholic	Other Christian Beliefs	Aboriginal Beliefs	Male	Female	Male	Female	Male	Female	Male	Female	Male
<b>PRINCE EDWARD ISLAND</b>																	
<i>Prince Edward Island—</i>																	
Lennox Island.....	221					221		12	22	25	20	15	17	52	50	5	3
Morell.....	21					21		2	1	3	2	1	3	3	1	3	2
Rocky Point.....	21					21		3	2	2	1	3	1	3	3	3	3
Scotchfort.....	32					32		5	1	2	1	5	6	4	3	3	2
<b>Total.....</b>	<b>296</b>					<b>296</b>		<b>22</b>	<b>26</b>	<b>32</b>	<b>24</b>	<b>24</b>	<b>27</b>	<b>60</b>	<b>57</b>	<b>13</b>	<b>10</b>

TABLE No. 1.—CENSUS OF INDIANS ARRANGED UNDER PROVINCES AND AGENCIES, 1929—Continued

Agency and Band	Number in Band	Religions							Under 6 years		From 6 to 15 inclusive		From 16 to 20 inclusive		From 21 to 65 inclusive		From 65 years upwards	
		Anglican	Baptist	United Church	Presbyterian	Roman Catholic	Other Christian Beliefs	Aboriginal Beliefs	Male	Female	Male	Female	Male	Female	Male	Female	Male	Female
<b>QUEBEC</b>																		
<i>Bécancour Agency—</i> Abenakis of Bécancour.....	20						20	2	2		3	2		6	3	1	1	
<i>Bersimis Agency—</i> Montagnais of Bersimis.....	681					681		63	55	90	71	32	26	162	145	17	20	
Montagnais of Escourmains.....	35					35		1	3	2	3	2	0	7	10	4	3	
Total.....	716					716		64	58	92	74	34	26	169	155	21	23	
<i>Cocouna Agency—</i> Amalictes of Viger.....	156					156		13	13	15	18	8	11	27	36	3	12	
<i>Caughnawa Agency—</i> Iroquois of Caughnawaga.....	2,475			235		2,229	12	170	185	280	291	150	155	525	629	70	40	
<i>Jeune Lorette Agency—</i> Hurons of Lorette.....	485					482	3	27	30	47	38	17	23	124	146	18	15	
<i>Maniwaki Agency—</i> River Desert.....	502	11				491		27	31	62	49	30	19	118	135	10	21	
<i>Maria Agency—</i> Micmacs of Maria.....	152					152		22	17	16	13	4	8	32	34	3	3	
<i>Mingan Agency—</i> Montagnais of Mingan.....	113					113		12	17	7	8	6	4	24	31	3	1	
<i>Oka Agency—</i> Gibson.....	45			45				1	2	2	3	5	6	10	9	5	2	
Oka.....	406			260		146		26	42	32	57	13	21	90	78	28	19	
Total.....	451			305		146		27	44	34	60	18	27	100	87	33	21	
<i>Pierreville Agency—</i> Abenakis of St. Francis.....	233	31				202		24	19	24	16	8	10	45	64	9	14	
<i>Pointe Bleue Agency—</i> Montagnais of Pointe Bleue.....	670	59				614		74	65	79	91	47	39	127	114	20	14	
<i>Restigouche Agency—</i> Micmacs of Restigouche.....	536					533		58	44	63	79	31	26	133	113	22	14	

<i>*Ste. Augustine Agency—</i>															
Natashkwan.....	101			101											
Romaine.....	132			132											
Ste. Augustine.....	53			53											
Total.....	286			286											
<i>St. Regis Agency—</i>															
Iroquois of St. Regis.....	1,571		91	1,446	34	89	127	155	156	97	79	445	358	32	33
<i>Seven Islands Agency—</i>															
Montagnais of Seven Islands.....	50			510		45	43	46	44	40	39	119	122	4	8
<i>Timiskaming Agency—</i>															
Abitibi (Ontario).....				134		17	14	8	6	10	10	26	30	5	8
Abitibi (Quebec).....	134			134											
Argonaut and Larder Lake.....	63			63		9	12	13	10	3	3	6	6		1
Brennan Lake.....	9			9		1		1	1		2	1	2		
Dumoine Lake.....	85			85		10	5	13	9	8	5	18	11	3	3
Grand Lake Victoria.....	79		31	48		8	9	9	13	5	6	12	11	2	4
Hunter's Point.....	72	1		71		10	8	11	8	2	7	11	15		
Kipawa.....	118			118		13	17	11	14	6	6	24	19	4	4
Lac Barrier.....	131			131		10	15	16	12	9	10	25	26	3	5
Long Point.....	146	5		141		13	14	13	19	12	6	33	28	3	5
Simon Lake.....	182			182		16	14	26	16	4	12	54	30	5	5
Timiskaming.....	45			45		3	5	5	6	2	3	6	8	2	5
Wolf Lake.....															
Total.....	1,064	6	31	1,027		110	113	126	114	62	70	216	186	27	40
<i>*Northern District—</i>															
Mistassini Lake.....	281	281													
Waswanipi.....	177														
Total.....	458	281													
<i>Upper St. Maurice District—</i>															
Manawan.....	132			132		21	19	21	8	9	4	25	23	2	
Obidjuan.....	203			203		33	24	15	27	12	6	37	35	9	5
*Upper St. Maurice.....	154			154											
Weymontache.....	109			109		14	15	15	15	5		21	22	1	1
Total.....	598			598		68	58	51	50	26	10	83	80	12	6
<i>*Hudson Bay (Eastern District)—</i>															
East Main (James Bay).....	251														
Fort George (James Bay).....	479														
Great Whale River.....	100														
Namiska (James Bay).....	152														
Neoskwaskou Post (James Bay).....	140														
Ruperts House (James Bay).....	262														
Total.....	1,384														

(1) Q. V. Ontario as to population.

TABLE No. 1.—CENSUS OF INDIANS ARRANGED UNDER PROVINCES AND AGENCIES, 1929—*Continued*

Agency and Band	Number in Band	Religions							Under 6 years		From 6 to 15 inclusive		From 16 to 20 inclusive		From 21 to 65 inclusive		From 65 years upwards	
		Anglican	Baptist	United Church	Presbyterian	Roman Catholic	Other Christian Beliefs	Aboriginal Beliefs	Male	Female	Male	Female	Male	Female	Male	Female	Male	Female
<i>QUEBEC—Concluded</i>																		
<i>*Ungava—</i>																		
Fort Chimo (Ungava Bay).....	213																	
Georges River (Ungava Bay).....	36																	
Port Burwell (Ungava Bay).....	152																	
Whale River (Ungava Bay).....	67																	
Total.....	458																	
Total, *Quebec.....	12,885	385		631	31	9,750	57	12	832	866	1,077	1,104	580	546	2,293	2,293	288	266

\*No details of religions of 2,019 Indians available.

\*No details of ages of 2,740 Indians available.

TABLE No. 1.—CENSUS OF INDIANS ARRANGED UNDER PROVINCES AND AGENCIES, 1929

Agency and Band	Number in Band	Religions							Under 6 years		From 6 to 15 inclusive		From 16 to 20 inclusive		From 21 to 65 inclusive		From 65 years upwards	
		Anglican	Baptist	United Church	Presbyterian	Roman Catholic	Other Christian Beliefs	Aboriginal Beliefs	Male	Female	Male	Female	Male	Female	Male	Female	Male	Female
<b>SASKATCHEWAN</b>																		
<i>Assiniboine Agency—</i>																		
<i>Carry-the-kettle.....</i>	217				115	91		11	20	26	20	33	7	6	49	33	12	11
<i>Battleford Agency—</i>																		
<i>Grizzly Bear Head.....</i>	38	18				20			3	9	4	3		1	7	7	2	2
<i>Lean Man.....</i>	1	1															1	
<i>Little Pine.....</i>	157	120				28			15	12	27	12	12	3	33	33	5	5
<i>Luckyman.....</i>	11	11							1	2	3		1		2			
<i>Meadow Lake.....</i>	96				96				7	9	15	8	6	2	21	27		1
<i>Mosomin.....</i>	148	27			121				9	16	16	22	6	6	29	36	3	5
<i>Mosquito.....</i>	70	41			29				5	8	4	6	4		18	20	2	3
<i>Poundmaker.....</i>	158	10			148				14	21	18	14	7	3	33	31	9	8
<i>Red Pheasant.....</i>	190	101			89				16	19	29	25	7	9	38	39	1	7
<i>Saulteaux.....</i>	98				35		63		9	11	12	11	4	3	22	25	1	
<i>Sweet Grass.....</i>	147	62			80				5	23	13	16	9	8	4	32	30	3
<i>Thunderchild.....</i>	177	93			83				1	22	18	20	13	6	4	42	48	2
<i>Water Hen Lake.....</i>	107	1			88				18	15	12	7	6	3	23	23	1	
Total.....	1,398	494			817			87	139	155	176	130	67	38	300	321	30	42
<i>Carlton Agency—</i>																		
<i>Big River.....</i>	201	40			1	121		39	19	24	26	23	11	13	38	40	3	4
<i>Mistawasis.....</i>	186	30			98	63			19	18	17	20	11	3	45	46	4	3
<i>Montreal Lake.....</i>	317	315				2			27	31	38	39	13	23	60	68	7	11
<i>Muskeg Lake (Petaquakey).....</i>	176				176				13	21	13	20	10	13	39	40	3	4
<i>Pelican Lake.....</i>	29				10		19		5	1	3				5	11	1	3
<i>Sandy Lake (Ahtahkakoops).....</i>	249	236			1	12			24	22	24	17	12	16	48	69	7	10
<i>Sturgeon Lake.....</i>	194	119			69			6	19	31	13	15	14	9	40	47	1	5
<i>Wahpaton.....</i>	45	2		43					3	2	3	1		4	14	11	3	4
Total.....	1,397	742		43	95	453		64	129	150	137	135	71	81	289	332	29	44
<i>Crooked Lakes Agency—</i>																		
<i>Cowessess.....</i>	276				28	246		2	19	30	34	38	16	9	58	63	4	5
<i>Kahkewistahaw.....</i>	138				113	17		8	18	15	13	20	6	4	26	31	4	1
<i>Ochapowace.....</i>	134	1			72	28		33	15	15	8	14	6	3	29	27	9	8
<i>Sakimay.....</i>	165				72	67		26	13	18	16	15	4	6	34	35	8	16
Total.....	713	1			285	358		69	65	78	71	87	32	22	147	156	25	30

TABLE NO. 1.—CENSUS OF INDIANS ARRANGED UNDER PROVINCES AND AGENCIES, 1929—Continued

Agency and Band	Number in Band	Religions						Under 6 years		From 6 to 15 inclusive		From 16 to 20 inclusive		From 21 to 65 inclusive		From 65 years upwards		
		Anglican	Baptist	United Church	Presbyterian	Roman Catholic	Other Christian Beliefs	Aboriginal Beliefs	Male	Female	Male	Female	Male	Female	Male	Female	Male	Female
<i>SASKATCHEWAN—Concluded</i>																		
<i>Duck Lake Agency—</i>																		
Beardy's and Okemasis.....	206	1		5	200			26	17	20	19	12	9	40	46	9	8	
James Smith's.....	287	286			1			30	29	28	26	15	17	60	60	10	12	
John Smith's.....	155	155						9	10	10	16	12	6	40	41	5	6	
Kinistino.....	87	1					86	2	10	8	9	2	16	19	4	4		
One Arrows.....	123				123			12	13	8	8	7	6	33	28	3	5	
Total.....	858	443		5	324		86	85	79	74	78	53	40	189	194	31	35	
<i>File Hills Agency—</i>																		
File Hills Colony.....	239	27		60	152			29	26	36	18	18	21	48	41	1	1	
Little Black Bear.....	40			4	23		13	4	1		4	1	3	9	8	4	6	
Okaneso.....	31			8	11		12	2	2	3				6	9	4	3	
Peepeekeis.....	45			27	5		13	2	8	2	9			6	6	6	6	
Star Blanket.....	58			21	26		11	5	5	2	8	4	5	12	14		3	
Total.....	413	27		120	217		49	42	42	42	42	23	29	81	78	15	19	
<i>Isle a la Cross Agency—</i>																		
Amos Charles.....	257	257						24	21	38	40	17	17	44	48	3	5	
Barren Lands.....	154				154			12	12	21	22	10	10	28	34	1	4	
Canoe Lake.....	115				115			8	10	14	19	6	9	18	27	1	3	
Clear Lake.....	203				203			14	14	23	27	10	10	40	57	2	6	
English River.....	202				202			16	15	25	25	12	11	37	53	2	6	
James Roberts.....	414	398			16			36	34	58	66	26	25	66	89	4	10	
Lac La Hache.....	107				107			6	7	10	14	5	6	24	31	1	3	
Matthias Colomb.....	340				340			29	24	49	45	20	19	65	77	4	8	
Peter Ballandyne.....	448	150			298			42	31	69	60	28	25	83	95	5	10	
Portage La Loche.....	69				69			6	5	11	11	4	5	12	14		1	
Total.....	2,309	805			1,504			193	173	318	329	138	137	417	525	23	56	
<i>Moose Mountain Agency—</i>																		
White Bear.....	248		54		59		135	18	26	36	26	16	10	48	48	8	12	
<i>Moose Woods Reserve—</i>																		
White Cap Sioux.....	66		66					7	3	6	6	3	8	14	13	2	4	

<i>Onion Lake Agency—</i>																
<i>1 Chipewyan, Cold Lake</i>																
1 Frog Lake																
Island Lake	87	19			52		16	3	2	10	9	5	22	21	6	
Joe Bighead's	105	4			53		48	5	7	12	14	3	4	29	25	2
1 Keeheewin's	28				8		25	1	1	5	1	2	2	8	6	2
Loon Lake																
Onion Lake	254	84			170			15	16	32	33	15	13	63	53	2
Total	474	107			278		89	24	26	59	57	29	24	122	105	16
<i>Pas Agency—</i>																
Cumberland	123	103			20			10	8	14	14	6	6	28	32	2
Red Earth	144	144						14	8	19	13	8	5	32	39	2
Shoal Lake	77	77						6	5	9	9	4	3	19	20	1
Total	344	324			20			30	21	42	36	18	14	79	91	5
<i>Pelly Agency—</i>																
Cote	318	1		200	64		53	26	31	52	42	13	10	70	65	4
Keeseekoouse	172			31	133		8	19	13	34	22	7	4	31	38	2
Key	80	57			17		6	7	8	12	8	2	1	20	19	3
2 Valley River																
Total	570	58		231	214		67	52	52	98	72	22	15	121	120	6
<i>Qu'Appelle Agency—</i>																
Muscowpetung	127			49	62		16	12	9	9	17	6	9	25	23	9
Pasqua	157			26	131			17	17	13	18	4	9	31	36	5
Pipot	184	3		11	144		26	13	16	18	16	12	13	37	35	10
Standing Buffalo	166				166			17	14	19	14	12	6	40	31	6
Total	634	3		86	503		42	59	56	50	65	34	37	133	125	30
<i>Touchwood Agency—</i>																
Day Star	86	69			2		15	2	11	13	13	7	4	10	11	7
Fishing Lake	156	130			8		18	16	17	13	12	13	14	31	31	4
George Gordon	243	217			20		6	23	24	25	23	15	18	51	54	4
Muscowequan	158				153		5	8	24	16	15	7	7	33	39	4
Nut Lake	288	3					285	27	32	24	32	16	15	52	60	3
Poorman	190	20			158		12	21	25	18	18	5	4	44	49	3
Total	1,101	439			341		321	97	133	109	113	63	62	221	244	25
<i>Wood Mountain Reserve—</i>																
Moose Jaw Sioux	42				42			2	4		5		1	13	9	3
Total, Saskatchewan	10,784	3,443	163	937	5,221	1,020	962	1,024	1,247	1,214	576	524	2,223	2,394	260	360

<sup>1</sup> Q. V. Alberta as to population.  
<sup>2</sup> Q. V. Manitoba as to population.

TABLE No. 1.—CENSUS OF INDIANS ARRANGED UNDER PROVINCES AND AGENCIES, 1929

Agency and Band	Number in Band	Religions							Under 6 years		From 6 to 15 inclusive		From 16 to 20 inclusive		From 21 to 65 inclusive		From 65 year upwards		
		Anglican	Baptist	United Church	Presbyterian	Roman Catholic	Other Christian Beliefs	Aboriginal Beliefs	Male	Female	Male	Female	Male	Female	Male	Female	Male	Female	
YUKON TERRITORY																			
<i>Yukon Agency—</i>																			
Carcross.....	58	58						5	9	7	3	3	1	16	9	2	3		
Carmacks.....	90	90						3	15	8	8	6	4	20	17	3	3		
Champagne.....	130	130						13	15	11	5	5	5	33	28	8	7		
Coffee Creek.....	127	127						15	23	12	17	10	12	8	14	10	6		
Lancing Creek.....	41							2	1	7	7	2	4	12	6				
*La Pierre's House.....	12	12				41													
Little Salmon.....	60	60						2	7	4	5	2		15	15	2	2		
Mayo.....	35	35						3	2	2	2	1		11	9		2		
Moosehide.....	86	86						6	10	8	15	4	3	21	13	4	2		
Old Crow.....	101	101						7	14	10	13	2	2	22	19	4	8		
Rampart House.....	16	16						1	3	1				5	6				
Ross River.....	175	175						10	6	25	10	12	16	40	52	4	1		
Selkirk.....	123	123						15	13	11	19	8	4	22	20	6	5		
*Teslin Lake.....	108	108									4								
Twelve Mile.....	21	21						3	3	3	4		1	2	3	1	1		
Whitchose.....	81	81						5	12	7	5	8	8	12	15	4	5		
Total*.....	1,264	1,223				41		101	134	116	113	63	59	230	226	48	45		

\*No details of ages of 120 Indians available.



RECAPITULATION.—CENSUS OF INDIANS ARRANGED UNDER PROVINCES, 1929

Agency and Band	Number in Band	Religions							Under 6 years		From 6 to 15 inclusive		From 16 to 20 inclusive		From 21 to 65 inclusive		From 65 years upwards	
		Anglican	Baptist	United Church	Presbyterian	Roman Catholic	Other Christian Beliefs	Aboriginal Beliefs	Male	Female	Male	Female	Male	Female	Male	Female	Male	Female
PROVINCES																		
Alberta.....	9,846	1,636		1,281		6,513	136	280	864	928	1,054	1,056	645	565	2,120	2,052	257	305
*British Columbia.....	25,107	4,435		3,532	714	12,879	648	399	1,676	1,791	2,498	2,544	1,287	1,224	5,177	4,890	763	757
Manitoba.....	12,263	4,393	67	3,296	869	3,121	250	267	1,109	1,043	1,459	1,365	715	627	2,410	2,522	476	538
New Brunswick.....	1,604					1,604			112	130	191	189	99	95	367	327	45	49
*Northwest Territories.....	4,615	603				3,229		174	378	371	515	468	252	210	798	931	36	47
Nova Scotia.....	1,929		15	1		1,812		1	173	145	232	215	102	124	458	355	67	59
*Ontario.....	27,420	6,915	1,038	5,252	111	8,269	594	2,782	1,769	1,638	2,292	2,186	1,628	1,559	5,302	5,202	920	863
Prince Edward Island.....	295					295			22	26	32	24	24	27	60	57	13	10
*Quebec.....	12,885	385		631	31	9,750		57	832	866	1,077	1,104	580	546	2,293	2,293	288	266
Saskatchewan.....	10,784	3,443		163	937	5,221		1,020	962	1,024	1,247	1,214	576	524	2,394	2,394	260	360
*Yukon.....	1,264	1,223				41			101	134	116	113	63	59	239	226	48	45
Total Indian Population.....	108,012	23,033	1,120	14,156	2,662	52,834	1,686	4,934	7,998	8,096	10,712	10,478	5,971	5,560	21,447	21,249	3,173	3,298

\*No details as to religions of 7,587 Indians available.  
 \*No details as to ages of 10,030 Indians available.

CENSUS

TABLE No. 2—GRAIN, VEGETABLE AND ROOT PRODUCTION

Agencies	Wheat		Oats		Other Grains		Peas, Beans, Etc.		Potatoes		Other Roots		Fodder Tons		
	Acres Sown	Bushels Harvested	Acres Sown	Bushels Harvested	Acres Sown	Bushels Harvested	Acres Sown	Bushels Harvested	Acres Sown	Bushels Harvested	Acres Sown	Bushels Harvested	Hay Cultivated	Hay Wild	Other Fodder
<b>ALBERTA</b>															
Blackfoot.....	6,048	82,465	1,260	29,435	22	354			13	1,114				949	1,202
Blood.....	7,454	139,107	326	7,002					15	600	10	350		2,500	132
Edmonton.....	1,099	26,470	1,593	36,267	558	17,436			10	522	9	404		1,605	1,017
Hobbema.....	1,773	29,567	2,259	49,633	738	9,630			33	1,353	27	157	191	4,170	14,376
Lesser Slave Lake.....	33	650	798	6,400					80	7,305	2	200		2,541	849
Peigan.....	1,983	31,315	266	816										1,110	200
Saddle Lake.....	750	13,747	922	21,883	5	71			12	1,265	11	372		3,435	258
Sarcee.....	92	2,005	210	5,972	180	5,420			6	300	2	50		425	
Stony.....									12	50	11	150	250	1,085	
Total.....	19,232	325,326	7,634	157,408	1,503	32,911			181	12,509	72	1,683	441	17,820	18,034
<b>BRITISH COLUMBIA</b>															
Babine.....			78	227					100	13,950	53	8,260	1,067	532	227
Bella Coola.....									18	1,525	1	100		35	610
Cowichan.....	53	1,660	425	17,010					271	6,545			1,527		
Kamloops.....	239	3,375	250	3,640	45		31	40	237	1,641	30	285	2,032	326	303
Kootenay.....	27	530	616		15	200	6		27	4,675	7	390	1,125	690	31
Kwawkwath.....															
Lytton.....	114	2,610	161	4,355	23	500	224	4,190	202	41,610	18	415	1,097	1	
New Westminster.....	24	576	325	16,715	22	655	79	2,399	180	14,025	48	4,750		614	273
Nicola.....	142	1,870	535	8,620	12	174	7	39	283	2,613	63	2,070	3,560	630	
Okanagan.....	1,150	27,150	505	8,100	120	2,150	130	2,600	255	23,800	155	20,500	2,290	1,350	190
Queen Charlotte.....									11	270	1	5	2		
Skeena River.....			3				6	495	190	18,000	15	1,315	16	48	
Stikine.....									2	45				82	
Stuart Lake.....	13	140	298	2,500	16	125			47	2,365	22	1,218	288	1,065	248
Vancouver.....					12	500	31	1,270	48	6,050	5	500		85	
West Coast.....			6		16				6	344	4	157		14	39
Williams Lake.....	117	2,025	318	7,920					278	11,415	68		1,690	4,625	6
Total.....	1,879	39,936	3,520	70,087	281	4,304	519	11,174	2,155	149,473	491	39,965	15,432	10,356	1,005
<b>MANITOBA</b>															
Birtle.....	318	4,154	628	13,597	371	6,727			15	3,025				2,074	156
Claudeboye.....	417	4,960	284	5,510	227	2,000			90	10,175	17	1,250		1,675	31
Fisher River.....			158	4,503	2	42			17	3,045	7	317	38	3,719	
Griswold.....	694	9,861	476	11,822	1,237	22,070			15	1,269	6	300		1,364	52
Manitowapah.....	8	120	35	147	15				91	6,436		249	20	6,983	26
Norway House.....									71	3,100	1	65		222	
Pas.....									52	1,775				2,255	
Portage la Prairie.....	585	10,296	651	17,954	1,202	23,292								469	90
Total.....	2,022	29,391	2,232	53,533	3,054	54,131			351	28,825	31	2,181	58	18,761	355

NEW BRUNSWICK															
Northern Division.....			21	350	4	20	1	4	8½	850	2½	78	4		
Northeastern Division.....	5	40	91	1,425	14	165	6	58	54	2,000	12	1,450	112	25	8
Southwestern Division.....			2	50	1	30	1	40	8	545	1	25	8		
Total.....	5	40	114	1,825	19	215	8	102	70½	4,295	15½	1,553	124	25	8
NORTHWEST TERRITORIES															
Fort Resolution.....									½	15					
NOVA SCOTIA															
Annapolis.....							1	15	3	400	1	30	3		
Antigonish and Guysboro.....			4	66			2	36	7	320	2	68	40	14	3
Cape Breton (Eskasoni).....			5	45	4	30	2	55	12	375	1	25	60	25	10
Cape Breton (Sydney).....															
Colchester.....			1							300	½	10	6		
Cumberland.....			1½	25	½	16	½	2	½	70			4	3	
Digby.....										60					
Halifax.....			10	375	2	20	1	4	12	350	3	175	30	15	5
Hants (Indian Brook).....			2	10						99	½	25	23	2	
Hants (Windsor).....							1			10	1	10	10		
Inverness.....			2	45				4	12	800	½	50	22	66	8
Kings.....								2	1	60		30	3	4	
Lunenburg.....							1½	10	6	200	8	90	20	22	
Pictou.....			1	13				3½	5	305	½	13		2	
Queens.....								4	½	10			5		
Richmond.....			3½	425			2	38	12	450	1	35	43	3	
Shelburne.....								1	½	103	½	63	5		
Victoria.....			2	35	½	1		1½	14	280	½	5	80	18	
Yarmouth.....															
Total.....			62½	1,039	6½	67	13½	224	95½	4,242	19½	629	354	174	26
ONTARIO															
Alnwick.....	14	260	175	4,300	26	350			13	1,100	5	1,600	130		5
Cape Croker.....	18	216	190	2,160	24	480	32	424	22	1,460	8	240	400	72	4
Caradoc.....	315	7,875	1,600	39,950	845	25,350	185	4,625	750	30,000	455	15,925	4,425	60	1,825
Chapleau.....					9	595									
Christian Island.....	9	120	80	1,200	4	60	25	230	50	1,400	9	300	100	7	
Fort Frances.....	9	240	85	2,120	10	200		27	20	875	3	105	970	98	
Fort William.....									62	2,329			25	12	
Georgina Island.....	15	160	55	600	5	70			5	160			50	20	
Golden Lake.....	4	30	20	200					4	200			10	20	
Gore Bay.....	11	210	146	5,560	30	600	41	740	77	3,165	9	525	308	15	128
Kenora.....									67	4,900	14	300	24	310	
Manitowaning.....	203	1,385	591	12,120	116	1,645	133	1,098	515	18,400	107	1,285	4,467	65	295
Moravian.....	110	1,000	185	2,090	200	2,400	20	250	25	680	10	200	175	35	200
New Credit.....	80	1,450	650	6,084	150	1,460	5	65	13	335	2	35	550		85
Parry Sound.....			62	1,215	19	140	6	170	38	685	9	315	380	12	
Rama.....	11	285	44	1,420	5	110	5	125	25	500	1	75	135	15	5
Rice Lake.....	55	1,150	200	6,000	50	1,350	16	305	42	4,000	30	4,200	195	10	41

TABLE No. 2—GRAIN, VEGETABLE AND ROOT PRODUCTION—*Concluded*

Agencies	Wheat		Oats		Other Grains		Peas, Beans, Etc.		Potatoes		Other Roots		Fodder Tons		
	Acres Sown	Bushels Harvested	Acres Sown	Bushels Harvested	Acres Sown	Bushels Harvested	Acres Sown	Bushels Harvested	Acres Sown	Bushels Harvested	Acres Sown	Bushels Harvested	Hay Cultivated	Hay Wild	Other Fodder
<b>ONTARIO—<i>Concluded</i></b>															
Sarnia.....	75	1,350	230	5,750	40	400	12	96	50	3,300	10	460	86	.....	45
Saugeen.....	10	125	257	8,985	80	1,200	15	400	62	1,240	21	280	160	10	128
Sault Ste. Marie.....	6	40	110	2,600	.....	.....	25	285	130	5,250	17	600	115	140	.....
Savanne.....	.....	.....	.....	.....	.....	.....	.....	.....	34	2,250	13	245	5	16	.....
Seugog.....	.....	.....	.....	.....	.....	.....	.....	.....	3	150	.....	.....	.....	.....	.....
Six Nations.....	990	10,800	6,540	175,200	1,450	28,500	55	1,150	96	2,840	480	8,400	2,480	.....	8,400
Sturgeon Falls.....	.....	.....	40	400	16	480	8	200	22	2,200	9	240	30	25	.....
Thessalon.....	.....	.....	82	581	.....	.....	28	290	105	3,140	6	280	135	58	.....
Tyendinaga.....	70	1,400	1,550	46,500	1,000	25,000	60	1,200	40	1,800	4	600	4,200	10	4,000
Walpole Island.....	195	1,925	900	2,700	85	1,870	43	344	135	9,450	30	1,200	40	300	.....
Total.....	2,200	30,021	13,792	327,745	4,164	92,260	715	12,024	2,405	101,809	1,252	37,390	19,595	1,310	15,161
<b>PRINCE EDWARD ISLAND.....</b>															
Total.....	18	216	55	1,100	.....	.....	.....	.....	20	1,020	1	100	80	25	.....
<b>QUEBEC</b>															
Béancour.....	.....	.....	10	70	.....	.....	.....	.....	1	60	1	30	.....	3	.....
Bersimis.....	1	8	8	48	2	10	2	12	9	395	1	5	85	.....	.....
Caoouna.....	.....	.....	.....	.....	.....	.....	.....	.....	.....	.....	.....	.....	.....	.....	.....
Caughnawaga.....	8	80	600	10,000	150	2,500	10	75	500	7,500	15	400	1,000	.....	.....
Jeune Lorette.....	.....	.....	.....	.....	.....	.....	.....	.....	.....	.....	.....	.....	.....	.....	.....
Maniwaki.....	.....	.....	159	2,490	6	51	.....	.....	30	2,370	7	1,058	323	21	43
Maria.....	3	35	28	500	8	120	.....	.....	6	300	1	20	5	.....	.....
Mingan.....	.....	.....	.....	.....	.....	.....	.....	.....	.....	.....	.....	.....	.....	.....	.....
Oka.....	25	300	125	3,000	50	500	15	400	30	500	.....	.....	300	20	175
Pierreville.....	.....	.....	30	300	10	100	3	20	55	275	.....	.....	50	75	.....
Pointe Bleue.....	9	95	177	1,770	59	590	1	15	40	1,000	20	200	150	.....	15
Restigouche.....	.....	.....	190	1,900	4	50	.....	.....	60	2,500	.....	.....	10	35	.....
Seven Islands.....	.....	.....	.....	.....	.....	.....	.....	.....	.....	.....	.....	.....	.....	.....	.....
St. Regis.....	140	1,400	390	6,000	60	500	75	800	350	7,000	25	1,200	400	450	700
Timiskaming.....	12	50	100	300	.....	.....	.....	.....	12	400	1	75	120	.....	20
Total.....	198	1,968	1,807	16,378	349	4,481	106	1,322	1,093	22,300	71	2,988	2,443	604	953
<b>SASKATCHEWAN</b>															
Assiniboine.....	364	5,548	166	5,789	149	4,345	.....	.....	4	235	2	52	.....	993	264
Battleford.....	2,520	24,283	1,489	17,613	.....	.....	.....	.....	37	1,481	22	699	.....	2,690	622
Carlton.....	2,735	35,767	1,275	24,486	184	2,351	.....	.....	24	1,080	11	263	4,271	.....	.....
Crooked Lakes.....	764	11,850	1,057	22,827	696	14,865	.....	.....	23	844	13	345	.....	2,828	279
Duck Lake.....	1,833	26,620	1,000	18,380	200	2,550	.....	.....	15	1,400	8	400	.....	4,100	280
File Hills Agency.....	1,088	14,831	1,115	16,916	625	14,049	.....	.....	8	687	1	40	.....	988	450

Isle a la Crosse.....								12	1,200				440	
Moose Mountain.....	205	2,151	146	2,148	83	2,081			345		125		502	37
Moose Woods.....	63	360	57	130				3	150	1	50		1,000	80
Onion Lake.....	1,011	13,396	1,508	23,542				25	2,220	1	150		3,683	469
Pelly.....	791	15,219	929	27,208	226	4,858		45	650				2,040	103
Qu'Appelle.....	3,096	58,609	1,237	24,595	124	2,736		22	1,822	9	162		2,074	522
Touchwood.....	1,662	20,255	818	15,399	37	889		35	1,380	14	445		2,848	677
Wood Mountain Reserve.....	84	390	40		50			1	25				77	
Total.....	16,216	229,279	10,837	199,033	2,374	48,724		254	13,519	82	2,731	4,271	24,273	3,783
YUKON TERRITORY														
Yukon.....									*100		*50			

\* School Garden.

## RECAPITULATION

Alberta.....	19,232	325,326	7,634	157,408	1,503	32,911			181	12,509	72	1,683	441	17,820	18,034
British Columbia.....	1,879	39,936	3,520	70,087	281	4,304	519	11,174	2,155	149,473	491	39,965	15,432	10,356	1,005
Manitoba.....	2,022	29,391	2,232	53,533	3,054	54,131			351	28,825	31	2,181	58	18,761	355
New Brunswick.....	5	40	114	1,825	19	215	8	102	70½	4,295	15½	1,553	124	25	8
Northwest Territories.....									½	15					
Nova Scotia.....			62½	1,039	6½	67	13½	224	95½	4,242	19½	629	354	174	26
Ontario.....	2,200	30,021	13,792	327,745	4,164	92,260	715	12,024	2,405	101,809	1,252	37,390	19,595	1,310	15,161
Prince Edward Island.....	18	216	55	1,100					20	1,020	1	100	80	25	
Quebec.....	198	1,968	1,807	16,378	349	4,481	106	1,322	1,093	22,300	71	2,988	2,443	604	952
Saskatchewan.....	16,216	229,279	10,837	199,033	2,374	48,724			254	13,519	82	2,731	4,271	24,273	3,783
Yukon Territory.....										100		50			
Total.....	41,770	656,177	40,053½	828,148	11,750½	237,093	1,361½	24,846	6,625½	338,107	2,035	89,270	42,798	73,348	39,325

TABLE No. 3—LAND: PRIVATE AND PUBLIC BUILDINGS AND PROPERTY

Agencies	Total Area of Reserve (Acres)	Acres under Wood	Acres Cleared but not Cultivated	Acres under Actual Cultivation	Acres Fenced	Private Property										Public Property					
						Stone, Brick and Frame Dwellings	Other Dwellings	Outbuildings, etc.	Ploughs, Harrows, Drills, etc.	Mowers, Reapers, Binders, Thrashers, etc.	Carts, Wagons and Vehicles	Automobiles	Tools and small Implements	Churches	Council Houses	School Houses	Saw Mills	Other Buildings	Engines and Machinery		
<b>ALBERTA</b>																					
Blackfoot.....	174,785	2,568	143,187	29,000	68,396	158	92	630	570	320	350	26	650							22	196
Blood.....	354,086	4,700	329,411	19,975	81,000	94	322	627	440	262	550	10	2,950							62	70
Edmonton.....	70,940	31,530	35,127	4,283	39,521	32	134	209	278	202	236	12	1,197							9	9
Hobbema.....	76,868	50,375	19,305	7,188	31,277	4	136	306	414	268	395	7	2,610								
Lesser Slave Lake.....	246,241	147,784	97,710	747	1,330		268	391	105	96	222		1,048								
Peigan.....	100,353	7,911	87,514	4,928	154,550	24	80	92	175	136	237	2	1,048							13	48
Saddle Lake.....	88,730	25,425	60,916	2,395	9,049	4	169	206	182	138	266	4	887								
Sarcee.....	62,838	35,000	26,680	1,158	62,838	39	3	36	40	49	40		400							2	2
Stony.....	88,258	40,000	48,088	170	13,000	10	134	92	52	84	255										
<b>Total.....</b>	<b>1,263,105</b>	<b>345,323</b>	<b>847,938</b>	<b>69,844</b>	<b>460,961</b>	<b>365</b>	<b>1,398</b>	<b>2,489</b>	<b>2,256</b>	<b>1,552</b>	<b>3,101</b>	<b>61</b>	<b>10,782</b>	<b>6</b>	<b>7</b>	<b></b>	<b></b>	<b></b>	<b>110</b>	<b>331</b>	
<b>BRITISH COLUMBIA</b>																					
Babine.....	33,379	19,758	9,800	3,821	3,056	337	323	421	164	64	282	17	5,140	11	10	3	2	1	0		
Bella Coola.....	19,135	18,514	573	48	1,212	222	155	375	30	13	40	10	1,420	5	6	5		10	4		
Cowichan.....	19,878	10,565	5,577	3,736	5,617	669	30	286	306	79	262	113	5,252	2							
Kamloops.....	87,877	50,415	35,398	2,064	71,070	97	196	376	443	165	281	20	799	9	4	1				3	
Kootenay.....	42,316	16,800	23,937	1,579	2,332	52	146	191	244	75	211	33	355	5							
Kwawkweth.....	16,305	15,861	421	23	39	210	88					8	2,100							2	
Lytton.....	51,382	31,250	16,709	3,423	5,514	448	208	305	476	114	370	61	2,956	33	4	3	1			5	
New Westminster.....	23,976	17,590	4,755	1,631	7,776	196	146	116	78	70	89	51	1,377	16	4	3				2	
Nicola.....	83,116	42,906	38,393	1,817	51,800	150	316	581	185	267	25	1,000	7	1	1	1				7	
Okanagan.....	146,078	75,360	65,428	5,300	61,500	224	150	595	580	106	535	103	2,075	10	2	3	14	27		1	
Queen Charlotte.....	3,484	2,156	1,315	13	19	134	101	101	2		16	8	700	2	2	3	3	1		1	
Skeena River.....	71,642	70,870	559	213	158	496	136	238	5	1	4		700	10	4	8	3	21		9	
Stikine.....	415	15	399	1		10	112				7		2,304								
Stuart Lake.....	34,594	29,359	4,273	962	7,534	43	287	810	86	61	175	9	2,710	16	1					93	
Vancouver.....	17,553	16,231	848	474	417	395	107	155	16		21	23	1,050	7	4	4				4	
West Coast.....	12,131	11,665	417	49	128	422	216	4	3	1	5	8	238	1						3	
Williams Lake.....	76,986	30,391	45,113	1,482	40,578	18	440	283	201	205	250	31	1,555	13	4					1	
<b>Total.....</b>	<b>740,247</b>	<b>459,696</b>	<b>253,915</b>	<b>26,636</b>	<b>258,760</b>	<b>4,033</b>	<b>2,973</b>	<b>4,072</b>	<b>3,225</b>	<b>1,139</b>	<b>2,815</b>	<b>520</b>	<b>81,851</b>	<b>147</b>	<b>47</b>	<b>47</b>	<b>25</b>	<b>76</b>	<b>130</b>		
<b>MANITOBA</b>																					
Birtle.....	53,622	30,981	18,635	4,066	11,665	23	160	297	233	142	376		2,408	4						1	
Clandeboye.....	75,241	58,160	15,075	2,066	6,545	6	548	199	101	35	70	5	448	13			17			11	
Fisher River.....	94,844	93,507	961	376	3,625	2	263	355	156	155	141	4	1,038	5	1	5	1			14	
Griswold.....	11,813	1,079	7,349	3,385	1,732	36	53	141	176	102	267	6	620	1	1					5	

Manitowapah.....	94,477	40,194	47,921	302	1,104	11	364	386	86	175	324	.....	2,020	11	.....	9	.....	24	1
Norway House.....	66,513	55,833	10,607	73	71	6	465	95	8	1	12	.....	440	1	2	5	.....	.....	.....
Pas.....	60,743	50,020	10,671	52	1,405	49	441	192	31	21	36	.....	400	13	2	11	1	10	.....
Portage la Prairie.....	14,417	2,700	7,709	4,408	2,075	14	83	120	68	52	118	.....	8	300	1	.....	10	4	.....
Total.....	471,670	338,474	118,528	14,668	28,242	147	2,377	1,785	854	683	1,344	23	7,674	49	6	48	2	75	13
<b>NEW BRUNSWICK</b>																			
Northern Division.....	6,506	6,066	228	212	230	59	.....	22	10	3	13	7	55	1	1	2	.....	1	1
Northeastern Division.....	26,952	26,039	731	182	913	228	37	136	66	22	82	.....	570	5	1	5	.....	9	.....
Southwestern Division.....	1,110	1,017	77	16	72	64	.....	26	6	4	5	.....	350	.....	2	4	.....	.....	.....
Total.....	34,568	33,122	1,036	410	1,215	351	37	194	80	25	100	7	975	6	4	11	.....	10	1
<b>NORTHWEST TERRITORIES</b>																			
Fort Resolution.....	.....	.....	.....	.....	.....	.....	198	88	.....	.....	.....	.....	.....	.....	.....	.....	.....	.....	.....
<b>NOVA SCOTIA</b>																			
Annapolis.....	55	50	.....	5	.....	15	.....	6	.....	.....	.....	3	.....	.....	.....	.....	.....	.....	1
Antigonish and Guysboro.....	634	309	240	85	200	37	12	8	4	.....	9	.....	70	1	.....	1	.....	.....	.....
Cape Breton (Eskasoni).....	2,800	2,000	555	245	300	20	3	25	6	2	7	.....	40	1	.....	1	.....	2	.....
Cape Breton (Sydney).....	69	24	42	3	69	26	.....	26	.....	.....	2	.....	65	1	.....	.....	.....	.....	.....
Colchester.....	225	150	60	15	50	36	.....	10	5	2	10	2	100	1	.....	1	.....	1	.....
Cumberland.....	1,020	990	25	5	20	15	.....	2	.....	.....	2	.....	1	.....	.....	.....	.....	.....	.....
Digby.....	1,600	1,200	350	50	100	19	.....	4	.....	.....	.....	.....	50	1	.....	1	.....	.....	.....
Halifax.....	221	96	97	28	221	23	5	.....	.....	2	6	.....	27	.....	.....	.....	.....	.....	.....
Hants (Indian Brook).....	2,053	1,925	122	6	85	8	1	13	3	1	12	.....	100	1	.....	1	.....	1	.....
Hants (Windsor).....	1,000	994	.....	6	.....	3	3	.....	.....	.....	3	.....	150	.....	.....	.....	.....	.....	.....
Inverness.....	2,757	2,350	331	76	519	43	9	7	20	4	20	.....	175	1	1	2	.....	2	.....
Kings.....	470	416	52	2	12	8	.....	2	.....	.....	.....	.....	25	.....	.....	.....	.....	.....	.....
Lunenburg.....	2,053	1,175	848	30	60	23	.....	20	3	1	.....	.....	110	.....	.....	1	.....	.....	.....
Pictou.....	210	105	95	10	30	36	8	4	4	.....	9	4	165	2	.....	1	.....	1	.....
Queens.....	1,975	1,315	654	6	25	6	.....	9	.....	.....	2	.....	15	.....	.....	.....	.....	.....	.....
Richmond.....	1,281	850	230	201	225	30	10	18	20	2	30	.....	200	1	1	1	.....	3	2
Shelburne.....	.....	.....	.....	.....	2	8	.....	7	1	.....	3	.....	.....	.....	.....	.....	.....	.....	.....
Victoria.....	796	510	226	60	50	23	1	9	8	2	12	.....	50	.....	.....	1	.....	1	.....
Yarmouth.....	22	20	.....	.....	.....	3	1	.....	.....	.....	.....	.....	.....	.....	.....	.....	.....	.....	.....
Total.....	19,241	14,479	3,929	833	1,968	376	53	174	82	16	133	16	1,342	11	2	12	.....	11	3
<b>ONTARIO</b>																			
Alhwick.....	3,502	827	175	2,500	2,800	40	1	24	50	15	40	11	275	1	1	1	.....	2	1
Cape Croker.....	15,586	10,024	5,268	294	2,907	37	73	130	170	34	124	17	585	2	1	3	2	3	6
Caradoc.....	14,357	1,875	8,326	4,156	10,650	259	128	405	725	197	553	65	1,630	9	3	6	0	15	2
Chapleau.....	45,340	45,042	289	9	.....	.....	.....	.....	.....	.....	.....	.....	250	3	.....	.....	.....	.....	.....
Christian Island.....	13,264	12,314	450	500	590	26	24	35	28	11	31	3	350	2	1	1	1	2	.....
Port Frances.....	70,598	68,998	676	924	1,354	55	116	36	31	10	30	5	805	2	2	2	.....	3	7
Port William.....	45,253	44,550	610	93	.....	49	93	85	16	9	5	2	379	7	2	8	.....	2	.....
Georgina Island.....	3,578	3,220	228	130	400	11	15	33	32	9	20	1	150	1	1	1	.....	.....	2
Golden Lake.....	1,560	1,240	270	50	300	4	23	14	10	2	9	6	200	1	.....	1	.....	.....	.....
Gore Bay.....	14,995	12,309	1,749	937	1,896	15	117	305	110	29	141	20	570	4	1	4	.....	2	3
Kenora.....	135,285	134,507	647	131	835	.....	238	125	17	.....	110	.....	8,700	5	.....	3	.....	.....	.....
Manitowaning.....	179,085	146,774	27,368	5,543	11,525	63	514	1,345	509	278	829	27	4,060	11	2	8	.....	6	10
Moravian.....	3,023	770	1,458	800	2,500	37	36	100	190	25	80	20	115	2	1	1	.....	4	1
New Credit.....	6,000	65	1,900	4,035	6,000	69	2	100	145	40	135	10	500	1	1	1	.....	2	.....
Parry Sound.....	86,872	84,822	1,210	840	1,306	38	88	49	73	26	58	3	165	8	1	6	3	1	4
Rama.....	2,253	1,103	950	200	1,250	62	9	41	11	8	19	8	200	1	1	1	.....	9	.....
Rice Lake.....	3,524	1,675	1,199	650	2,150	64	13	74	81	37	73	20	210	2	2	2	.....	2	.....

TABLE No. 3—LAND: PRIVATE AND PUBLIC BUILDINGS AND PROPERTY—*Concluded*

Agencies	Total Area of Reserve  (Acres)	Acres under Wood	Acres Cleared but not Cultivated	Acres under Actual Cultivation	Acres Fenced	Private Property										Public Property				
						Stone, Brick and Frame Dwellings	Other Dwellings	Outbuildings, etc.	Ploughs, Harrows, Drills, etc.	Mowers, Reapers, Binders, Threshers, etc.	Carts, Wagons and Vehicles	Automobiles	Tools and small Implements	Churches	Council Houses	School Houses	Saw Mills	Other Buildings	Engines and Machinery	
<b>ONTARIO—<i>Concluded</i></b>																				
Sarnia.....	9,781	5,521	3,793	417	6,035	75	30	205	165	85	195	15	755	4	2					
Saugeen.....	14,100	9,050	4,605	445	1,800	62	128	431	178	35	147	18	300	5	1					
Sault Ste. Marie.....	39,249	36,325	2,466	458	1,516	53	93	140	75	13	174	2	1,350	5	1					
Savanne.....	126,166	125,538	561	67			187	44	8		12	1	6,500	1	1					
Scugog.....	800	50	241	509	800	8		9	5	3	5	3	70	1						
Six Nations.....	38,947	6,520	5,411	27,016	38,947	550	218	1,679	2,340	490	1,644	35	9,940	15	1					
Sturgeon Falls.....	46,813	46,291	20	502	311	61	79	89	40	6	87		500	4						
Thessalon.....	61,320	59,768	740	812	809	44	72	132	22	9	40	5	1,010	4						
Tyendinaga.....	17,604	7,121	2,643	7,840	13,720	237	1	556	450	230	450	50	825	2	1					
Walpole Island.....	40,480	35,862	3,230	1,388	8,200	139	88	290	275	105	305	30	285	2	2					
Total.....	1,039,890	902,161	76,483	61,246	118,156	2,102	2,383	6,407	5,664	1,697	5,316	377	40,672	87	34	86	9	101	109	
<b>PRINCE EDWARD ISLAND.....</b>																				
Total.....	1,668	926	424	318	198	45	15	25	36	4	10		410	1	1	1		3	2	
<b>QUEBEC</b>																				
Bécancour.....	122	52	8	62	86	4		6	1	2	4		7							
Bersimis.....	63,197	61,530	1,581	86	70		107	21	7		25	1	365	1		1		1	1	
Cacouna.....	400	400						2					4							
Caughnawaga.....	12,327	800	6,500	5,027	5,206	565		1,300	200	150	1,000	60	1,000	2	1	6		3	4	
Jeune Lorette.....	27		27		20			22			45		11	1					13	
Maniwaki.....	42,008	40,327	185	1,496	834	98	70	115	73	64	108	4	566	1	1	2		2	3	
Maria.....	416	160	201	55	50	25		22	6	3	8		80			1			1	
Mingan.....					14									1						
Oka.....	18,500	16,000	1,600	900	1,500	100		125	75	25	125	2	1,000	1						
Pierreville.....	579		354	225	275	74		50	15	7	14	2	225	2	1	2			8	
Pointe Bleue.....	3,779	1,971	500	1,308	1,400	78	19	149	55	45	185	6	408	2		1			10	
Restigouche.....	8,856	8,426	128	302	430	102	5	192	32	5	88	4	280	1	1	1	1	5	3	
Seven Islands.....	160	150	10		60									1						
St. Regis.....	9,484	1,190	5,486	2,758	690	245	35	261	515	210	321	3	1,625	2		6		15	30	
Timiskaming.....	34,136	31,540	2,246	350	420	16	30	48	19	4	26	3	300			1		3		
Total.....	193,941	162,546	18,826	12,569	10,985	1,387	267	2,313	998	495	1,949	101	6,008	15	5	24	1	31	73	
<b>SASKATCHEWAN</b>																				
Assiniboine.....	40,963	27,315	11,753	1,895	15,300	12	41	70	68	64	117	2	480		2	1		4	15	
Battleford.....	206,487	39,851	161,267	5,389	53,846	1	400	433	393	348	446	4	2,595	1	7	1	1	4	7	



Carlton.....	200,138	84,954	108,458	6,726	17,497	204	198	174	141	206	7	743	6	7	1	1	11		
Crooked Lakes.....	102,397	38,008	60,675	3,714	19,700	7	180	316	279	213	3	1,915	1	7	1	7	7		
Duok Lake.....	124,181	27,100	92,981	4,100	10,450	8	188	425	327	178	1	640	3	2	3	.....	6		
File Hills Agency.....	73,046	24,900	43,306	4,740	14,400	29	47	153	158	75	1	775	3	.....	.....	.....	6		
Isle à la Crosse.....	105,822	104,287	1,513	12	30	426	126	.....	.....	4	.....	865	.....	.....	.....	.....	.....		
Moose Mountain.....	30,040	24,995	3,974	1,071	30,040	1	54	80	89	55	.....	121	.....	.....	.....	.....	1		
Moose Woods.....	4,007	1,745	2,062	200	200	1	30	26	24	35	.....	50	.....	.....	.....	.....	1		
Onion Lake.....	210,082	61,218	146,323	2,541	11,500	3	190	151	128	112	5	2,050	1	.....	.....	.....	3		
Pelly.....	57,762	20,166	34,334	3,262	7,480	9	118	182	100	90	1	795	3	.....	.....	.....	25		
Qu'Appelle.....	63,961	6,968	49,585	7,408	39,850	43	141	222	405	175	4	1,553	4	3	.....	.....	14		
Touchwood.....	95,118	50,172	40,070	4,876	50,032	6	230	362	359	263	.....	1,340	3	1	4	.....	25		
Wood Mountain Reserve.....	6,720	190	6,270	260	800	.....	13	15	10	14	.....	140	1	.....	.....	.....	13		
<b>Total.....</b>	<b>1,319,724</b>	<b>510,979</b>	<b>762,571</b>	<b>46,174</b>	<b>271,225</b>	<b>750</b>	<b>1,936</b>	<b>2,435</b>	<b>2,514</b>	<b>1,763</b>	<b>2,909</b>	<b>30</b>	<b>14,161</b>	<b>27</b>	<b>17</b>	<b>25</b>	<b>4</b>	<b>52</b>	<b>89</b>
<b>YUKON TERRITORY</b>																			
Yukon.....	3,734	3,681	.....	53	.....	.....	.....	.....	.....	.....	.....	.....	.....	1	1	.....	.....	.....	.....

RECAPITULATION

PROVINCES																			
Alberta.....	1,263,105	345,323	847,938	69,844	460,961	365	1,398	2,489	2,256	1,552	3,101	61	10,782	6	7	7	.....	110	331
British Columbia.....	740,247	459,696	253,915	26,636	258,750	4,033	2,973	4,072	3,225	1,139	2,815	520	31,851	147	47	47	25	76	130
Manitoba.....	471,670	338,474	118,528	14,668	28,242	147	2,377	1,785	854	683	1,344	23	7,674	49	6	48	2	75	13
New Brunswick.....	34,568	33,122	1,036	410	1,215	351	37	194	80	25	100	7	975	6	4	11	.....	10	1
Northwest Territories.....	.....	.....	.....	.....	.....	.....	198	88	.....	.....	.....	.....	.....	.....	.....	.....	.....	.....	.....
Nova Scotia.....	19,241	14,479	3,929	833	1,968	376	53	174	82	16	133	10	1,342	11	2	12	.....	11	3
Ontario.....	1,039,890	902,161	76,483	61,246	118,156	2,102	2,383	6,407	5,064	1,697	5,316	377	10,679	87	34	86	9	101	109
Prince Edward Island.....	1,668	926	424	318	198	45	15	25	36	4	10	.....	410	1	1	1	.....	3	2
Quebec.....	193,941	162,546	18,826	12,569	10,985	1,387	267	2,313	998	495	1,949	101	6,008	15	5	24	1	31	73
Saskatchewan.....	1,319,724	510,979	762,571	46,174	271,225	750	1,936	2,435	2,514	1,763	2,909	30	14,161	27	17	25	4	52	89
Yukon Territory.....	3,734	3,681	.....	53	.....	.....	.....	.....	.....	.....	.....	.....	.....	1	1	.....	.....	.....	.....
<b>Total.....</b>	<b>5,087,788</b>	<b>2,771,387</b>	<b>2,063,650</b>	<b>232,751</b>	<b>1,151,700</b>	<b>9,556</b>	<b>11,637</b>	<b>19,982</b>	<b>15,709</b>	<b>7,374</b>	<b>17,677</b>	<b>1,135</b>	<b>83,882</b>	<b>350</b>	<b>123</b>	<b>262</b>	<b>41</b>	<b>469</b>	<b>751</b>

TABLE No. 4—LIVE STOCK AND POULTRY: GENERAL EFFECTS

Agencies	Horses			Cattle					Poultry	General Effects					
	Stallions	Geldings and Mares	Foals	Bulls	Steers and work Oxen	Milch Cows	Young Stock	Other Stock		Motor and Sail Boats	Row Boats and Canoes	Rifles and Shot Guns	Steel Traps	Nets	Tents
<b>ALBERTA</b>															
Blackfoot.....		3,000	500	31	427	715	892	20	350						180
Blood.....	10	4,050	250	20	648	947	472		2,000			30			465
Edmonton.....		461		7	70	190	140	131	1,575		15	144	1,170	79	127
Hobbema.....		1,084	124	10	168	247	142	20	897			248	906	57	133
Lesser Slave Lake.....	29	1,118	188	8	15	130	184				268	705	6,731	437	485
Peigan.....	2	2,242		19	207		928	677	200			49			127
Saddle Lake.....	2	622		1	10	287	274	65	685		71	176	1,983	172	123
Sarcee.....	6	800		13	41	161	131		200			18	200		40
Stony.....	25	1,000	200			10	218	349	175			160	800		200
<b>Total.....</b>	<b>73</b>	<b>14,227</b>	<b>1,262</b>	<b>109</b>	<b>1,586</b>	<b>2,687</b>	<b>3,381</b>	<b>1,262</b>	<b>6,082</b>		<b>354</b>	<b>1,552</b>	<b>12,040</b>	<b>745</b>	<b>1,880</b>
<b>BRITISH COLUMBIA</b>															
Babine.....	8	530	77	15	314	332	197	110	530	40	103	1,391	24,900	287	216
Bella Coola.....	4	275	30	4	50	116	73	100	186	184	305	565	6,550	100	77
Cowichan.....		173	29			126	29	700	9,700	214	328	535	18	99	192
Kamloops.....	7	1,175	196	10	25	157	175	244	1,855	50	378	1,105			215
Kootenay.....	13	1,550	215	11	321	777	233		735		53	178	920		142
Kwawkewith.....									448	155	233	280	3,250	209	74
Lytton.....	24	497	143	29	119	87	333	285	1,815	3	97	313	5,222	64	187
New Westminster.....	7	204	43	13	124	232	151	694	3,199	39	123	311	1,469	142	104
Nicola.....	15	1,258	77	13	110	423	238	225	1,089		7	139	257		91
Okanagan.....	47	1,385	285	64	1,370	165	1,200	1,650	5,400	3	65	495	1,175	32	295
Queen Charlotte.....	3	3			14	37	29		200	97	110	185	400	45	35
Skeena River.....	3	23	7	4	4	28	10	15	1,150	270	313	687	4,400	266	161
Stikine.....		20								9	60	518	6,230	109	351
Stuart Lake.....	8	545	145	12	81	211	160		135	27	253	644	5,540	298	194
Vancouver.....		29		2	30	15	12	8	3,850	115	172	307	800	152	109
West Coast.....		5		18	27	55	44	23	1,480	233	1,257	791	2,706	238	36
Williams Lake.....	74	2,655	488	40		51		1,950	1,775		51	417	4,575	36	256
<b>Total.....</b>	<b>210</b>	<b>10,327</b>	<b>1,735</b>	<b>235</b>	<b>2,589</b>	<b>2,812</b>	<b>2,884</b>	<b>6,004</b>	<b>33,547</b>	<b>1,439</b>	<b>3,908</b>	<b>8,861</b>	<b>68,412</b>	<b>2,077</b>	<b>2,735</b>
<b>MANITOBA</b>															
Birtle.....	3	403		2	23	67	25	9	1,560			165	1,180	4	143
Clandeboye.....		203	21	4	15	148	137		155	28	596	653	6,750	1,015	490
Fisher River.....	1	253	32	12	225	429	246	12	893	3	125	228	3,277	944	93
Griswold.....		239	15	2	7	51	66		797		2	118	1,662		86
Manitowapah.....		474	20	16	143	540	626	68	910	23	212	470	4,750	1,970	217
Norway House.....		14			5	23	24		8,100	20	755	970	8,100	1,950	605
Pas.....		198		8	31	201	181				510	635	17,500	1,180	540
Portage la Prairie.....		215	7	2	7	30	59	37	450	2	4	70	1,200		42
<b>Total.....</b>	<b>4</b>	<b>1,999</b>	<b>95</b>	<b>46</b>	<b>456</b>	<b>1,489</b>	<b>1,364</b>	<b>126</b>	<b>4,765</b>	<b>66</b>	<b>2,204</b>	<b>3,309</b>	<b>44,399</b>	<b>7,063</b>	<b>2,216</b>

NEW BRUNSWICK														
Northern Division.....	11				6	5	3	150		12	21	260	1	10
Northeastern Division.....	18			2	22	17	3	233	35	119	175	285	182	36
Southwestern Division.....	2							45		25	69	810		2
Total.....	31			2	28	22	6	428	35	156	265	1,355	183	48
NORTHWEST TERRITORIES														
Fort Resolution.....								1,850	61	640	735	9,080	870	391
NOVA SCOTIA														
Annapolis.....					2					4	15	45	4	3
Antigonish and Guysboro.....	3			4	7	6	18	68	1	3	19	39	4	2
Cape Breton (Esquasoni).....	9		2		25	7	5	57	2	3	20	45	2	4
Cape Breton (Sydney).....	2					1					3	96		
Colchester.....	4				3	1	4	15		2	20	60		1
Cumberland.....	1				1			18		1	12	110		1
Digby.....										17	180			
Halifax.....	3				8	11	10	90		4	10	30		
Hants (Indian Brook).....	2				6	2	2	28			10	95		1
Hants (Windsor).....	1				1	2		25	1	2	12	40	2	2
Inverness.....	11		1		19	5		12	3	14	36	370	6	1
Kings.....					1	1	1	20			7	30		2
Lunenburg.....	3			6	3	8	12	40		4	5	16	4	2
Pictou.....	1	1						25	2	8	45	360		1
Queens.....				2		1		12		4	11	60	2	2
Richmond.....	10			4	16	10		50	3	10	25	75	4	
Shelburne.....	2			4	2	1		56	2	2	11	230		2
Victoria.....	3				12	7		20		7	18	90	1	
Yarmouth.....											3			
Total.....	1	55		3	20	106	63	536	14	85	462	1,791	29	24
ONTARIO														
Alnwick.....		31			29	16	14	350	4	35	37	2,600		13
Cape Croker.....	1	82	8		112	202	68	600	7	24	22	80	74	8
Caradoc.....	2	380	35		425	265	800	4,900		2	180	650		11
Chapleau.....									25	275	275	3,000	250	200
Christian Island.....		56		1	6	34	30	40	250	9	16	40	120	15
Fort Frances.....	5	81	9		11	16	3	67	20	135	164	2,971	355	101
Fort William.....		42		1		20	22	545	21	332	487	3,770	766	280
Georgina Island.....		30	2		1	20	12	25	250	7	10	12	75	5
Golden Lake.....		8	2			8		200	1	20	40	200	5	20
Gore Bay.....	1	91	6	2	10	59	30	159	435	12	11	56	235	38
Kenora.....	15	104	9		4	7				34	307	340	11,500	510
Manitowaning.....	2	447	57	6		215	213	340	1,735	99	130	330	2,615	206
Moravian.....		80	3			30	26	50	1,000		5	25	60	5
New Credit.....		115	5	3	15	103	23	56			1	30	130	
Parry Sound.....	2	66	3	6	6	52	64	33	500	12	64	240	730	24
Rama.....		10	1			7	2		170		30	70	1,500	25
Rice Lake.....		38	2	4	20	65	95	52	900	5	111	165	8,300	29

TABLE No. 4—LIVE STOCK AND POULTRY: GENERAL EFFECTS—*Concluded*

Agencies	Horses			Cattle					Poultry	General Effects					
	Stallions	Geldings and Mares	Foals	Bulls	Steers and work Oxen	Milch Cows	Young Stock	Other Stock		Motor and Sail Boats	Row Boats and Canoes	Rifles and Shot Guns	Steel Traps	Nets	Tents
<b>ONTARIO—<i>Concluded</i></b>															
Sarnia.....		65	3	3	15	50	45	50	1,800	4	22	75	250		2
Saugeen.....		69	1	1	1	51	46	19	625		5	73	270		5
Sault Ste. Marie.....		135	8	6	10	96	39		1,340	27	90	133	2,500	160	45
Savanne.....		8	1							33	349	469	24,500	507	309
Scougog.....		4	1						50		15	10	800		6
Six Nations.....	5	910	209	30	651	1,394	1,960	2,950	46,100		31	240	430		5
Sturgeon Falls.....	4	62	6	10	10	62	48	19	740	52	170	325	2,050	110	165
Thessalon.....	3	55	10	3	3	47	35	55	895	30	36	103	1,196	81	104
Tyendinaga.....		300	17	35	20	650	200	500	7,000	7	80	50	1,500	20	3
Walpole Island.....	5	360	55	4	65	195	200	125	1,220	14	60	170	4,250	10	2
Total.....	45	3,629	453	127	942	3,755	3,576	5,355	72,237	423	2,366	4,171	76,282	3,181	1,768
<b>PRINCE EDWARD ISLAND.....</b>															
		16	1			18	10		130	4	10	27	60	32	
<b>QUEBEC</b>															
Béancour.....		2	1	1		10	4	2	75		3	5	60	2	
Bersimis.....		13		2		17	4		150	11	165	130	2,850	22	195
Caouana.....											4	15	61		
Caughnawaga.....		300	60	150		1,500	200	700	7,000	25	40	2,000	75	3	2
Jeune Lorette.....		2	1			3			435		37	67	750		10
Maniwaki.....		55	1	4	1	77	75	47	397		77	125	1,975	31	69
Marie.....		3		1		11	5		40		10	18	14		2
Mingan.....										3	33	55	2,000	20	30
Oké.....		30	25	10		75	40	40	600		40	40	30		5
Pierreville.....		6		2		25	15	6	60		20	25	60	2	4
Pointe Bleue.....	1	24	17	14		66	44	88	634	5	200	500	9,000	200	250
Restigouche.....		30	2	8	9	60	20	35	240		23	150	250		17
Seven Islands.....											330	525	11,000	200	250
St. Régis.....	5	215	40	35	12	340	290	200	3,800	50	195	100	1,365	50	4
Timiskaming.....		17		1		17	18	12	250	3	150	300	3,000	150	150
Total.....	6	747	147	228	22	2,201	715	1,130	13,681	102	1,327	2,255	32,490	680	988
<b>SASKATCHEWAN</b>															
Assiniboine.....		360	33			19	66	98	262			36	600		30
Battleford.....	5	1,298	81	16	208	355	227	22	2,140		59	474	4,410	272	398
Carlton.....		607		33	303	644	467		924	3	36	137	2,786	62	153
Crooked Lakes.....		586		8	66	229	143	65	1,700			195	950	19	145
Duck Lake.....	3	502	10	15	89	332	405	32	675		8	210	2,350	23	90
File Hills Agency.....		400	5	6	60	60	46	167	608			61	478		49

Ile à la Crosse.....	73			2	2	28	8				430	550	9,750	750	429
Moose Mountain.....	1	117		3	9	47	47			150		65	800	2	60
Moose Woods.....	1	88	5	2	25	81	95			75	2	20	100	1	20
Onion Lake.....		696		11	174	430	400			1,725	82	320	10,400	168	138
Pelly.....		240	8	7	118	215	105	4		600		160	1,000		102
Qu'Appelle.....	4	556	45	10	125	255	187	118		722	7	131	688	15	131
Touchwood.....		437		6	48	278	309			375		231	4,200		163
Wood Mountain Reserve.....		107	1	1	2	4				25		13			13
Total.....	14	6,067	197	120	1,248	3,024	2,542	408	9,981	3	624	2,603	38,512	1,312	1,921
YUKON TERRITORY															
Yukon.....		1				2	1		35	2		4			2

## RECAPITULATION

PROVINCES															
Alberta.....	73	14,227	1,262	109	1,586	2,687	3,381	1,262	6,082		354	1,552	12,040	745	1,880
British Columbia.....	210	10,327	1,735	235	2,589	2,812	2,884	6,004	33,547	1,439	3,908	8,861	68,412	2,077	2,735
Manitoba.....	4	1,989	95	46	456	1,489	1,364	126	4,765	66	2,204	3,309	44,399	7,063	2,216
New Brunswick.....		31			2	28	22	6	428	35	156	265	1,355	183	48
Northwest Territories.....									1,850	61	640	735	9,080	870	391
Nova Scotia.....	1	55		3	20	106	63	52	586	14	85	462	1,791	29	24
Ontario.....	45	3,629	453	127	942	3,755	3,576	5,355	72,237	423	2,366	4,171	76,282	3,181	1,768
Prince Edward Island.....		16	1			18	10		130	4	10	27	60	32	
Quebec.....	6	747	147	228	22	2,201	715	1,130	13,681	102	1,327	2,255	32,490	680	988
Saskatchewan.....	14	6,067	197	120	1,248	3,024	2,542	408	9,981	3	624	2,603	38,512	1,312	1,921
Yukon Territory.....		1				2	1		35	2		4			2
Total.....	353	37,099	3,890	868	6,865	16,122	14,558	14,343	143,272	2,149	11,674	24,244	284,421	16,172	11,973

TABLE No. 5—VALUE OF REAL AND PERSONAL PROPERTY AND PROGRESS DURING THE YEAR

Agencies	Total Value of Lands in Reserves	Value of Private Fencing	Value of Private Buildings	Value of Public Buildings Property of the Band	Value of Implements and Vehicles	Value of Live Stock and Poultry	Value of General Effects	Value of Household Effects	Total Value of Real and Personal Property	Progress During the Year 1928		
										Value of New Land Improvements	Value of Buildings Erected	Total Increase in Value
	\$	\$	\$	\$	\$	\$	\$	\$	\$	\$	\$	\$
<b>ALBERTA</b>												
Blackfoot.....	3,000,000	24,000	312,000	84,000	125,000	180,000	8,500	26,000	3,750,500	500	23,785	24,285
Blood.....	7,081,720	31,880	80,000	22,100	161,000	54,000	37,200	28,700	7,496,600	2,764	1,500	4,264
Edmonton.....	1,080,100	16,850	91,050	9,425	35,280	25,700	5,463	13,285	1,277,153	2,165	2,750	4,915
Hobbema.....	1,528,480	31,277	42,820	.....	84,769	76,285	12,081	8,715	1,784,427	18,860	1,200	20,060
Lesser Slave Lake.....	2,393,302	14,275	53,650	.....	21,840	70,120	49,950	31,400	2,634,537	.....	.....	.....
Peigan.....	987,840	4,687	40,537	10,230	54,290	130,530	16,117	11,286	1,255,517	2,750	2,550	5,300
Saddle Lake.....	718,208	2,855	23,800	.....	21,355	41,061	5,290	6,985	819,554	2,341	300	2,641
Sarcee.....	1,180,420	11,000	21,000	35,000	10,000	34,075	2,000	2,000	1,295,495	500	500	1,000
Stony.....	441,290	8,000	16,000	900	13,000	34,800	8,142	10,000	532,132	.....	.....	.....
<b>Total.....</b>	<b>18,411,360</b>	<b>144,824</b>	<b>680,857</b>	<b>161,655</b>	<b>526,534</b>	<b>646,571</b>	<b>144,743</b>	<b>138,371</b>	<b>20,854,915</b>	<b>29,880</b>	<b>32,585</b>	<b>62,465</b>
<b>BRITISH COLUMBIA</b>												
Babine.....	124,300	12,910	151,100	14,350	27,050	80,350	63,300	34,000	507,360	4,500	4,500	9,000
Bella Coola.....	352,600	2,500	129,500	15,100	28,500	16,820	138,000	62,000	745,020	2,000	9,500	11,500
Cowichan.....	1,757,300	118,900	187,800	12,300	113,150	45,250	70,700	81,550	2,392,950	1,450	5,375	6,825
Kamloops.....	931,080	24,329	31,845	20,200	32,900	46,465	10,850	11,500	1,109,169	.....	887	887
Kootenay.....	471,980	11,860	20,335	117,700	24,660	86,555	8,190	7,150	748,430	1,915	.....	1,915
Kwawkwalth.....	246,190	2,280	185,600	4,400	85,500	448	75,800	76,000	676,218	.....	9,500	9,500
Lytton.....	940,666	20,135	76,635	24,580	41,019	74,285	10,405	19,735	1,207,460	4,500	2,150	6,650
New Westminster.....	847,438	20,145	62,150	22,800	34,300	36,600	23,790	26,000	1,073,223	.....	.....	.....
Nicola.....	1,346,535	26,972	52,047	26,038	48,575	121,368	6,550	9,550	1,637,635	300	2,235	2,535
Okanagan.....	1,919,260	23,250	114,000	36,000	51,500	173,500	13,750	21,000	2,352,260	6,500	2,250	8,750
Queen Charlotte.....	70,000	1,045	80,000	1,500	6,900	4,000	41,000	28,000	232,445	.....	8,000	8,000
Skeena River.....	1,066,821	10,000	294,000	118,000	5,850	6,750	248,500	67,850	1,817,721	1,000	7,500	8,500
Stikine.....	2,075	40	22,170	.....	6,168	2,375	15,426	27,333	75,587	.....	.....	.....
Stuart Lake.....	259,571	16,615	92,400	25,200	15,460	33,220	22,850	28,715	492,031	1,100	.....	1,100
Vancouver.....	1,695,495	5,900	114,650	68,950	17,470	8,270	22,600	27,450	1,960,785	.....	.....	.....
West Coast.....	112,500	3,720	112,650	4,175	3,973	3,405	60,150	31,080	331,658	500	3,270	3,770
Williams Lake.....	466,120	53,600	29,700	8,000	22,400	101,200	11,100	12,800	704,920	5,600	400	6,000
<b>Total.....</b>	<b>12,609,931</b>	<b>354,201</b>	<b>1,756,582</b>	<b>519,293</b>	<b>565,380</b>	<b>840,861</b>	<b>848,961</b>	<b>569,713</b>	<b>18,064,922</b>	<b>29,365</b>	<b>55,567</b>	<b>84,932</b>
<b>MANITOBA</b>												
Birtle.....	502,417	2,455	30,600	2,800	21,875	38,250	4,900	4,260	607,557	860	3,375	4,735
Clandeboye.....	449,009	7,460	177,000	19,000	18,470	30,900	14,500	25,050	741,389	.....	7,400	7,400
Fisher River.....	847,849	9,920	44,460	11,800	16,604	53,356	20,832	18,600	1,021,421	539	1,075	1,614
Griswold.....	217,040	1,135	16,975	8,710	29,800	24,850	2,680	5,650	306,840	103	168	271
Manitowapah.....	866,101	2,390	51,050	42,550	17,125	75,475	14,550	12,650	581,891	300	9,850	10,150
Norway House.....	133,008	710	46,600	8,200	1,570	14,900	51,500	14,600	271,088	.....	1,050	1,050
Pas.....	270,450	5,180	43,600	13,600	5,200	21,860	68,300	20,500	448,690	.....	.....	.....
Portage la Prairie.....	199,040	2,900	19,150	13,500	12,500	14,460	1,200	3,000	265,750	581	4,150	4,731
<b>Total.....</b>	<b>2,984,914</b>	<b>32,150</b>	<b>429,435</b>	<b>120,160</b>	<b>123,144</b>	<b>274,051</b>	<b>178,462</b>	<b>102,310</b>	<b>4,244,026</b>	<b>2,383</b>	<b>27,568</b>	<b>29,951</b>

NEW BRUNSWICK											
Northern Division.....	19,060	130	11,500	42,000	1,500	1,800	525	3,800	80,315		
Northeastern Division.....	45,048	2,328	28,921	35,682	5,244	4,310	6,000	16,490	144,023	600	600
Southwestern Division.....	6,900	470	17,530	16,200	500	185	1,240	1,675	44,700	10,800	10,800
<b>Total.....</b>	<b>71,008</b>	<b>2,928</b>	<b>57,951</b>	<b>93,882</b>	<b>7,244</b>	<b>6,295</b>	<b>7,765</b>	<b>21,965</b>	<b>269,038</b>	<b>11,400</b>	<b>11,400</b>
NORTHWEST TERRITORIES											
Fort Resolution.....						92,500	34,700	24,000	151,200		
NOVA SCOTIA											
Annapolis.....	400		1,850		300		300	400	3,325		
Antigonish and Guysboro.....	6,000	950	3,800	3,000	425	575	295	475	15,520		
Cape Breton (Esksasoni).....	10,000	200	1,400	5,000	750	1,400	875	625	20,550	250	400
Cape Breton (Sydney).....	20,000		21,000	2,500	25	25	250	2,000	45,800		650
Colchester.....	3,000	200	6,500	1,000	800	550	400	550	13,000		
Cumberland.....	1,600	20	800	1,100	100	153	210	25	3,008		
Digby.....	1,800	60	2,500	2,000			300	3,500	10,160		319
Halifax.....	2,300	1,400	6,300		1,075	1,975	800	2,350	16,200		319
Hants (Indian Brook).....	5,550	146	620	3,000	200	560	147	395	10,519		
Hants (Windsor).....	10,500		1,500		500	300	400	500	13,700		
Inverness.....	9,725	1,100	18,400	5,500	575	2,550	750	880	37,460	50	50
Kings.....	4,400	100	1,200		50	100	150	400	6,400		
Lunenburg.....	3,500	350	3,000	100	500	750	500	600	9,300		
Pictou.....	2,500	40	9,400	8,400	400	110	872	1,650	23,372		
Queens.....	2,500	100	2,000		125	260	325	1,000	6,310		
Richmond.....	7,000	250	3,850	12,000	1,000	2,250	1,000	800	28,150	900	600
Shelburne.....			2,350		550	550	500	800	4,800		1,500
Victoria.....	6,800	290	2,550	3,250	550	500	500	450	14,590	30	10
Yarmouth.....	500	15			300		300	200	1,315		40
<b>Total.....</b>	<b>97,775</b>	<b>5,221</b>	<b>87,020</b>	<b>43,850</b>	<b>8,225</b>	<b>12,683</b>	<b>8,924</b>	<b>17,881</b>	<b>283,579</b>	<b>1,180</b>	<b>1,379</b>
<b>2,559</b>											
ONTARIO											
Alnwick.....	76,500	5,000	37,000	8,000	4,000	9,000	2,850	15,000	157,350	1,000	1,000
Cape Croker.....	150,000	8,420	72,500	35,250	15,300	29,700	7,250	7,000	325,420	1,250	1,250
Caradoc.....	150,350	14,400	116,950	36,200	25,650	38,300	8,900	32,700	418,450	750	1,200
Chapleau.....	18,400	350	35,000	1,000			5,000		59,750		
Christian Island.....	35,700	1,960	8,850	7,150	3,250	7,300	2,000	3,275	69,485	70	170
Fort Frances.....	200,035	1,500	33,600	8,500	19,032	8,150	7,800	11,500	290,117	3,000	1,000
Fort William.....	182,460	600	31,500	11,900	2,795	7,470	11,067	8,000	255,196		9,500
Georgina Island.....	32,150	350	8,500	5,500	1,100	3,000	5,500	1,800	57,900		
Golden Lake.....	3,000	700	4,000	3,100	1,000	2,000	3,000		19,500		
Gore Bay.....	35,000	15,020	30,000	29,550	11,350	16,945	7,200	3,000	153,265	140	700
Kenora.....	142,495	1,005	51,600	8,250	8,494	6,420	39,405	28,150	277,819		
Manitowaning.....	247,000	22,675	70,775	36,850	46,800	42,150	19,750	42,005	523,605	620	1,100
Moravian.....	60,000	4,000	20,000	7,500	8,000	8,500	20,000	2,000	130,000	500	300
New Credit.....	225,000	11,500	50,900	9,500	10,750	19,400	900	15,000	342,950		275
Parry Sound.....	122,000	950	20,900	19,300	12,200	13,500	7,621	16,000	212,471		5,000
Rama.....	50,000	4,100	29,950	30,000	4,500	1,725	2,000	7,500	129,775		16,500
Rice Lake.....	119,500	3,700	65,000	13,000	9,500	20,000	7,900	10,200	243,300	200	2,000

TABLE No. 5—VALUE OF REAL AND PERSONAL PROPERTY AND PROGRESS DURING THE YEAR—*Concluded*

Agencies	Total Value of Lands in Reserves	Value of Private Fencing	Value of Private Buildings	Value of Public Buildings Property of the Band	Value of Implements and Vehicles	Value of Live Stock and Poultry	Value of General Effects	Value of Household Effects	Total Value of Real and Personal Property	Progress During the Year 1928		
										Value of New Land Improvements	Value of Buildings Erected	Total Increase in Value
	\$	\$	\$	\$	\$	\$	\$	\$	\$	\$	\$	\$
<b>ONTARIO—<i>Concluded</i></b>												
Sarnia.....	550,000	6,700	55,735	25,000	15,275	14,200	2,500	9,350	678,760	75	1,000	1,075
Saugeen.....	80,000	2,000	20,600	30,000	8,100	12,300	2,200	4,500	159,700	.....	600	600
Sault Ste. Marie.....	54,900	2,825	27,000	31,000	7,175	15,400	10,000	13,500	161,800	.....	.....	.....
Savanne.....	126,166	415	19,800	100	6,725	420	46,655	28,950	229,231	.....	.....	.....
Scugog.....	60,000	2,000	2,000	500	400	500	300	950	66,660	.....	.....	.....
Six Nations.....	1,092,400	436,960	678,500	65,000	287,900	271,800	14,200	72,000	2,918,760	.....	4,500	4,500
Sturgeon Falls.....	242,290	2,350	58,700	19,000	6,300	17,600	24,000	45,000	415,240	.....	2,500	2,500
Thessalon.....	129,064	9,705	14,700	12,800	5,825	12,650	12,633	8,565	205,942	.....	200	200
Tyendinaga.....	645,300	134,825	111,000	44,800	42,800	80,000	2,645	55,800	1,117,170	.....	2,500	2,500
Walpole Island.....	125,000	9,200	65,565	18,500	12,800	17,945	4,100	21,150	274,260	200	1,150	1,350
<b>Total.....</b>	<b>4,954,710</b>	<b>703,210</b>	<b>1,740,625</b>	<b>505,650</b>	<b>577,025</b>	<b>676,375</b>	<b>272,376</b>	<b>479,695</b>	<b>9,909,666</b>	<b>5,555</b>	<b>51,625</b>	<b>57,180</b>
<b>PRINCE EDWARD ISLAND.....</b>												
	20,000	1,650	10,500	10,000	1,100	2,000	3,000	2,700	50,950	20	400	420
<b>QUEBEC</b>												
Bécancour.....	4,000	310	800	.....	280	865	190	500	6,945	.....	200	200
Bersimis.....	51,000	675	54,300	33,000	900	3,250	8,700	14,000	165,825	.....	.....	.....
Cacouna.....	6,000	.....	2,350	.....	350	.....	1,030	4,285	14,015	.....	.....	.....
Caughnawaga.....	800,000	8,000	500,000	100,000	75,000	60,000	30,000	120,000	1,693,000	700	40,000	40,700
Jeune Lorette.....	32,000	600	56,500	31,000	14,000	1,475	2,000	22,000	159,575	.....	1,500	1,500
Maniwaki.....	36,140	4,690	25,335	2,095	12,350	12,613	6,710	13,190	113,123	195	1,050	1,245
Maria.....	20,000	500	6,000	5,000	1,200	750	750	3,150	37,410	.....	.....	.....
Mingan.....	.....	.....	2,000	5,600	.....	.....	4,500	800	12,900	.....	.....	.....
Oka.....	30,000	3,000	20,000	3,000	4,000	9,000	.....	5,000	74,000	400	3,400	3,800
Pierreville.....	35,000	1,000	62,500	2,500	1,200	2,500	2,000	16,000	122,700	.....	500	500
Pointe Bleue.....	46,000	6,000	42,500	14,000	17,500	10,250	15,000	15,000	166,250	.....	600	600
Restigouche.....	173,000	12,100	56,000	.....	15,000	10,000	18,000	16,000	300,100	.....	.....	.....
Seven Islands.....	1,500	25	9,800	4,000	1,500	.....	6,000	14,000	36,825	.....	1,000	1,000
St. Regis.....	250,000	2,450	114,000	17,000	13,100	39,000	11,000	38,100	484,650	250	3,500	3,750
Timiskaming.....	35,000	1,700	9,000	1,700	2,200	3,500	7,500	3,500	64,100	.....	.....	.....
<b>Total.....</b>	<b>1,519,640</b>	<b>41,110</b>	<b>961,085</b>	<b>218,895</b>	<b>158,580</b>	<b>153,203</b>	<b>113,380</b>	<b>285,525</b>	<b>3,451,418</b>	<b>1,545</b>	<b>51,750</b>	<b>53,295</b>
<b>SASKATCHEWAN</b>												
Assiniboine.....	427,924	4,079	19,721	3,949	19,922	36,458	701	10,679	523,433	300	3,320	3,620
Battleford.....	3,313,008	35,900	77,700	5,500	79,600	84,660	22,250	24,600	3,643,218	2,780	3,550	6,330
Carlton.....	1,800,117	10,191	38,660	2,300	23,725	33,905	4,700	5,075	1,968,673	7,590	350	7,940
Crooked Lakes.....	924,183	10,000	65,200	200	49,900	51,530	13,150	9,500	1,123,663	792	8,725	9,517



Duck Lake.....	1,789,725	21,000	40,200	9,300	35,700	97,600	7,650	27,500	2,008,675	1,400	850	2,250
File Hills Agency.....	990,000	4,210	61,600	.....	34,990	33,490	9,370	26,000	1,159,660	850	85	935
Isle à la Crosse.....	105,822	450	49,400	300	400	5,650	129,000	43,000	354,022	.....	.....	.....
Moose Mountain.....	250,800	2,100	13,330	3,000	9,500	8,860	1,900	2,000	291,490	1,952	2,950	4,902
Moose Woods.....	62,495	6,000	4,000	.....	5,500	20,000	2,500	9,500	109,995	100	250	350
Orion Lake.....	2,191,740	15,700	50,450	5,500	36,470	93,575	13,035	16,500	2,422,970	1,482	800	2,282
Pelly.....	669,800	4,200	28,900	4,500	18,500	32,000	6,150	14,300	778,350	500	750	1,260
Qu'Appelle.....	982,715	14,530	41,310	35,375	45,008	64,269	6,255	14,520	1,183,932	2,630	1,950	4,580
Touchwood.....	1,179,488	18,400	39,000	300	20,840	61,360	19,000	19,200	1,357,568	1,080	2,900	3,980
Wood Mountain Reserve.....	15,840	20	1,000	100	1,500	4,000	300	800	23,560	.....	.....	.....
<b>Total.....</b>	<b>14,663,637</b>	<b>146,780</b>	<b>530,471</b>	<b>70,324</b>	<b>381,555</b>	<b>677,357</b>	<b>235,961</b>	<b>223,174</b>	<b>16,929,259</b>	<b>21,456</b>	<b>26,480</b>	<b>47,936</b>
<b>YUKON TERRITORY</b>												
Yukon.....	3,734	.....	.....	.....	.....	.....	.....	.....	3,734	.....	.....	.....

RECAPITULATION

PROVINCES												
Alberta.....	18,411,360	144,824	680,857	161,655	526,534	646,571	144,743	138,371	20,854,915	29,880	32,585	62,465
British Columbia.....	12,609,931	354,201	1,756,582	510,293	565,380	840,861	848,961	569,713	18,064,922	29,365	55,567	84,932
Manitoba.....	2,984,914	32,150	429,435	120,160	123,144	274,051	178,462	102,310	4,244,626	2,383	27,568	29,951
New Brunswick.....	71,008	2,928	57,951	93,882	7,244	6,295	7,765	21,965	269,038	.....	11,400	11,400
Northwest Territories.....	.....	.....	.....	.....	.....	92,500	34,700	24,000	151,200	.....	.....	.....
Nova Scotia.....	97,775	5,221	87,020	45,850	8,225	12,683	8,924	17,881	283,579	1,180	1,379	2,559
Ontario.....	4,954,710	703,210	1,740,625	505,650	577,025	676,375	272,376	479,695	9,909,666	55,555	51,625	57,180
Prince Edward Island.....	20,000	1,650	10,500	10,000	1,100	2,000	3,000	2,700	50,950	20	400	420
Quebec.....	1,519,640	41,110	961,085	218,895	158,580	153,203	113,380	285,525	3,451,418	1,545	51,750	53,295
Saskatchewan.....	14,663,637	146,780	530,471	70,324	381,555	677,357	235,961	223,174	16,929,259	21,456	26,480	47,936
Yukon Territory.....	3,734	.....	.....	.....	.....	.....	.....	.....	3,734	.....	.....	.....
<b>Total.....</b>	<b>55,336,709</b>	<b>1,432,074</b>	<b>6,254,526</b>	<b>1,745,709</b>	<b>2,348,787</b>	<b>3,381,896</b>	<b>1,848,272</b>	<b>1,865,334</b>	<b>74,213,307</b>	<b>91,384</b>	<b>258,754</b>	<b>350,238</b>

TABLE No. 6—SOURCES AND VALUE OF INCOME

Agencies	Value of Farm Products, including Hay	Value of Beef Sold also of that used for Food	Wages Earned	Received from Land Rentals	Received from Timber	Earned by Fishing	Farned by Hunting and Trapping	Earned by other Industries and Occupations	Annuities paid and Interest on Indian Trust Funds	Total Income of Indians
	\$	\$	\$	\$ cts.	\$ cts.	\$	\$	\$	\$ cts.	\$ cts.
<b>ALBERTA</b>										
Blackfoot.....	75,000	28,564	3,500	37,325 04			2,000	5,000	100,843 89	252,233 83
Blood.....	109,456	19,367	15,000	14,864 00			2,000	5,200	7,046 86	172,933 86
Edmonton.....	51,909	5,414	20,390	416 65	37 50	2,421	13,046	6,510	24,449 75	124,593 90
Hobbema.....	92,099	8,003	12,725	757 50		3,875	2,346	23,645	14,490 34	157,940 34
Lesser Slave Lake.....	36,200	2,050	26,000			13,050	70,300	2,565	17,439 61	176,604 61
Peigan.....	33,432	31,285	5,000	2,843 72					6,176 61	78,737 33
Saddle Lake.....	35,108	8,020	12,040			1,755	6,565	5,240	6,203 51	74,931 51
Sarcee.....	10,873	3,744	3,777	2,552 50			331	1,000	838 96	23,116 46
Stony.....	14,350	6,202	27,701	3,268 10			8,627	8,751	5,100 49	74,059 59
Total.....	458,427	112,709	126,133	62,028 41	37 50	21,101	114,215	57,911	182,590 02	1,135,151 93
<b>BRITISH COLUMBIA</b>										
Babine.....	32,375	6,900	59,390	120 00		14,500	57,100	35,200	456 92	206,041 92
Bella Coola.....	7,050	5,700	23,500	100 00	802 84	112,000	30,700	8,500	178 74	188,531 68
Cowichan.....	51,000	2,650	146,450	2,405 63		31,100		50	3,709 34	237,364 97
Kamloops.....	81,710		91,250	3,851 00	175 52	3,800			2,734 44	183,520 96
Kootenay.....	38,450	10,650	20,050	100 00		1,100	5,650	4,250	558 47	80,808 47
Kwawkwalth.....			15,350	440 00	10,373 81	60,600	3,900	6,950	1,268 49	98,882 30
Lytton.....	44,220	9,920	95,800	492 00	2,141 47	200	3,600	8,300	1,156 00	165,830 37
New Westminster.....	24,275	8,375	93,200	4,763 60	5,905 01	31,750	10,850	36,300	2,636 93	218,055 54
Nicola.....	41,500	3,450					1,500		46,450 00	
Okanagan.....	70,000	16,450	44,000	625 00	51 24	450	7,750	6,750	770 29	146,846 53
Queen Charlotte.....	450	500	20,000			17,000	2,700	6,000	108 36	46,758 36
Skeena River.....	23,150	1,200	42,300	375 00	1,931 95	126,350	39,900	38,950	3,268 47	277,425 42
Stikine.....	2,220		10,822			6,675	132,115	10,966		162,798 00
Stuart Lake.....	21,200	5,875	22,635			10,340	28,200	2,830	1,963 05	93,043 05
Vancouver.....	6,075	475	41,150	10,218 43	1,771 37	48,600	13,250	25,000	12,080 48	158,620 28
West Coast.....	806	665	8,050	155 00		75,007	14,739	1,785	95 71	101,302 71
Williams Lake.....	42,700	13,800	46,000				23,000	3,000		128,500 00
Total.....	457,181	86,610	779,947	23,645 66	23,153 21	539,472	374,954	194,831	30,986 59	2,540,780 46
<b>MANITOBA</b>										
Birtle.....	32,995	705	11,300	173 20		2,070	4,620	4,025	3,803 64	59,691 84
Claudeboye.....	30,910	3,225	23,200	536 00	405 10	16,800	22,600	7,000	15,830 22	120,606 32
Fisher River.....	16,720	13,335	22,700	150 00		24,100	5,226	9,850	9,138 20	101,219 20
Griswold.....	33,692	1,120	4,500				1,500	1,800	3 63	42,115 63
Manitowapah.....	31,577	8,470	12,450			15,100	7,800	7,350	10,882 68	93,629 68
Norway House.....	5,760		21,000			17,000	104,000	14,200	13,895 00	175,855 00
Pas.....	12,900	2,650	67,500	104 00	1 00	13,500	107,000		14,701 53	218,356 53
Portage la Prairie.....	30,525	600	2,450	565 03			1,800	850	7,778 84	44,568 87
Total.....	195,079	30,105	165,100	1,528 23	406 10	88,570	254,546	44,575	76,033 74	855,943 07

NEW BRUNSWICK										
Northern Division.....	2,000	250	11,500			600	1,700	700	972 29	17,722 29
Northeastern Division.....	7,210	140	9,200	75 00	624 62	5,100	565	2,800	820 98	26,535 60
Southwestern Division.....	980		13,000			150	1,200	2,575	54 20	17,959 20
<b>Total.....</b>	<b>10,190</b>	<b>390</b>	<b>33,700</b>	<b>75 00</b>	<b>624 62</b>	<b>5,850</b>	<b>3,465</b>	<b>6,075</b>	<b>1,847 47</b>	<b>62,217 09</b>
NORTHWEST TERRITORIES										
Fort Resolution.....						25,350	159,600			184,950 00
NOVA SCOTIA										
Annapolis.....	300		1,600			70	160	1,370		3,500 00
Antigonish and Guysboro.....	770	150	1,775	81 50		340	465	1,675		5,256 50
Cape Breton (Eskasoni).....	875	400	2,500			430	520	750		5,475 00
Cape Breton (Sydney).....			2,000			55		350		2,405 00
Colechester.....	350		1,800				300	2,500		4,950 00
Cumberland.....	225		2,350				160	225		3,460 00
Digby.....	300		2,000			300	500	1,200		4,300 00
Halifax.....	2,950	1,400	7,900				500	5,950		18,700 00
Hants (Indian Brook).....	334	40	1,100				155	250		1,879 00
Hants (Windsor).....	300	50	3,500			200	1,800	400		6,250 00
Inverness.....	1,496		3,500			800	475	2,200		8,471 00
Kings.....	200	15	2,000		1 13	100	200	300		2,816 13
Lunenburg.....	1,200	150	1,200	20 00			200	1,000		3,770 00
Pictou.....	230		5,100			50	950	4,800		11,130 00
Queens.....	150		2,500	100 00		185	500			3,435 00
Richmond.....	1,500	50	600			200	20	60		2,430 00
Shelburne.....	150		4,471			75	233	350		5,279 00
Victoria.....	1,800	150	7,500			650	425	4,850		15,375 00
Yarmouth.....			300				200			500 00
<b>Total.....</b>	<b>13,130</b>	<b>2,405</b>	<b>54,196</b>	<b>201 50</b>	<b>1 13</b>	<b>3,455</b>	<b>7,763</b>	<b>28,230</b>	<b>*1,530 39</b>	<b>110,912 02</b>
ONTARIO										
Alnwick.....	4,872	175	12,500	1,835 50		900	5,000	900	11,256 17	37,438 67
Cape Croker.....	7,220	2,160	11,000	575 00	348 85	4,980	150	2,250	21,685 99	50,369 84
Caradoc.....	80,290	6,100	59,500	1,792 75	10 80		3,500	1,600	3,552 86	156,346 41
Chapleau.....	1,500		10,000				30,000		13,240 00	54,740 00
Christian Island.....	4,000	500	4,000		3,587 74	350	300	650	14,122 43	27,510 17
Fort Frances.....	7,300	120	31,000	2,816 60	455 15	25,300	37,000	6,700	12,034 05	122,725 80
Fort William.....	1,650	1,500	39,600	1,012 60	50,559 90	14,200	15,600		14,492 67	138,615 17
Georgina Island.....	1,600	700	8,500		21 75	250	150	500	3,880 27	15,602 02
Golden Lake.....			2,000	73 00		15	15	100	11 72	2,714 72
Gore Bay.....	11,945	1,250	25,000		1,331 10	300	400		10,151 68	50,377 78
Kenora.....	7,945		66,000	410 00	8,524 68	72,656	45,040	65,185	20,664 29	286,424 97
Manitowaning.....	41,745	11,140	83,550	62 50	3,431 64	8,160	2,380	20,500	23,473 93	194,443 07
Moravian.....		500	6,000	617 00		100		5,000	5,472 54	26,589 54
New Credit.....	10,786	2,680	23,500	3,617 50			300	2,750	4,855 78	48,480 28

\* Miemacs of Nova Scotia.

SOURCES AND VALUE OF INCOME

TABLE No. 6—SOURCES AND VALUE OF INCOME—*Concluded*

Agencies	Value of Farm Products, including Hay	Value of Beef Sold also of that used for Food	Wages Earned	Received from Land Rentals	Received from Timber	Earned by Fishing	Earned by Hunting and Trapping	Earned by other Industries and Occupations	Annuities paid and Interest on Indian Trust Funds	Total Income of Indians
	\$	\$	\$	\$ cts.	\$ cts.	\$	\$	\$	\$ cts.	\$ cts.
<i>ONTARIO—Concluded</i>										
Parry Sound.....	7,450	1,375	36,000	370 00	5,512 56		1,125		16,714 15	68,546 71
Rama.....	3,280	430	18,000	102 00	215 64	506	3,500	5,000	8,291 55	39,319 19
Rice Lake.....	14,500	5,000	20,000	1,096 00		3,200	10,000	6,800	8,533 52	69,129 52
Sarnia.....	6,084	800	21,500	4,253 00		300		1,200	16,313 62	50,450 62
Saugeen.....	12,000	275	11,000	105 00	294 23	200	1,200	3,200	16,545 16	44,819 39
Sault Ste. Marie.....	17,600	3,150	20,200	400 00	19,614 68	15,000	14,000	12,500	12,300 17	114,764 85
Savanne.....	2,865		60,840	50 00		60,840	46,640	58,300	6,085 00	235,620 00
Scugog.....			1,000	663 00		60	800	1,000	1,039 48	4,562 48
Six Nations.....	198,000		151,000	4,139 00	266 75		1,340	45,000	43,672 58	443,418 33
Sturgeon Falls.....	12,000	500	40,500			2,300	11,500	23,000	60,763 26	150,563 26
Thessalon.....	68,050		33,500	50 00	1,309 55	1,000	6,100	7,350	6,684 33	124,043 88
Tyendinaga.....	90,000	3,000	45,000	9,342 01		3,500	400	4,000	5,427 52	160,669 53
Walpole Island.....	26,500	2,450	21,750			525	575	8,600	2,849 27	63,249 27
Total.....	648,182	43,805	862,440	33,382 46	95,485 02	214,636	237,415	282,085	364,113 99	2,781,544 47
PRINCE EDWARD ISLAND.....	2,096	400	975			925	300	5,000		9,696 00
<i>QUEBEC</i>										
Becancour.....	125	300	200			20	50		318 12	1,013 12
Bersimis.....	1,100	400	4,500	900 00	7 00	164	80,000	3,300	6,214 77	96,585 77
Cacouna.....			2,500		150 00	50	200		488 34	3,388 34
Caughnawaga.....	35,000	3,000	150,000	8,991 74				30,000	240 25	227,231 99
Jeune Lorette.....			33,000				2,600	30,800	768 74	67,158 74
Maniwaki.....	7,671	464	33,802	217 00	4,596 91	139	27,880	2,437	3,635 62	80,842 53
Maria.....	700	60	4,000			100		200		5,060 00
Mingan.....							7,800	300		8,100 00
Oka.....	7,500	2,000				100	200	1,000	361 96	11,161 96
Pierreville.....	2,000	1,000	3,500	140 00			1,000	5,000	250 21	12,890 21
Pointe Bleue.....	5,672	600	12,000	1 00	7,408 38	1,000	75,000	3,000	718 93	105,400 31
Restigouche.....	11,500	400	8,000	240 00	681 17	150	100	400	268 86	21,740 03
Seven Islands.....			1,500				15,000	1,500		18,000 00
St. Regis.....	8,000	2,000	135,000	1,551 19		4,500	3,800	23,000	3,554 44	181,405 63
Timiskaming.....	2,500	150	6,000	25 00	10 25	50	26,000	1,200	1,889 65	37,824 90
Total.....	81,768	10,374	394,002	12,065 93	12,853 71	6,273	239,630	102,137	18,699 89	877,803 53
<i>SASKATCHEWAN</i>										
Assiniboine.....	15,294	2,050	1,361				4,058	7,240	1,518 48	31,521 48
Battleford.....	34,280	8,030	48,550	2,015 00		7,050	19,400	8,300	15,400 11	143,685 11
Carlton.....	60,867	29,304	18,800	20 00		945	17,900	8,975	21,394 51	158,205 51

Crooked Lakes.....	46,592	7,650	5,500	154 00		3,750	800	27,659 76	92,105 76	
Duck Lake.....	74,150	14,060	11,600		24 00	725	9,600	12,800	8,483 36	131,442 36
File Hills Agency.....	36,500	2,508	5,420				2,360	6,700	2,028 75	55,516 75
Isle à la Crosse.....	3,400		4,000			5,000	139,050		12,293 91	163,743 91
Moose Mountain.....	6,869	3,160	3,350		60 15	75	3,290	900	2,695 40	20,399 55
Moose Woods.....	11,000	2,740	200			75	225	2,000		16,240 00
Onion Lake.....	62,978	11,600	18,700			18,000	16,200	8,500	5,626 36	141,504 36
Pelly.....	24,590	5,300	5,500	2,717 15			4,200		16,532 13	58,839 28
Qu'Appelle.....	72,843	2,560	9,500	1,350 00		200	2,159	5,390	25,911 53	119,913 53
Touchwood.....	41,830	7,730	10,200	2,122 00			10,500	4,500	13,256 57	90,138 57
Wood Mountain Reserve.....	1,239	125	875				80		2 18	2,321 18
<b>Total.....</b>	<b>492,432</b>	<b>96,817</b>	<b>143,556</b>	<b>8,978 15</b>	<b>84 15</b>	<b>32,070</b>	<b>232,772</b>	<b>66,105</b>	<b>152,763 05</b>	<b>1,225,577 35</b>

RECAPITULATION

PROVINCES										
Alberta.....	458,427	112,709	126,133	62,028 41	37 50	21,101	114,215	57,911	182,590 02	1,135,151 93
British Columbia.....	487,181	86,610	779,947	23,645 66	23,153 21	539,472	374,954	194,831	30,986 59	2,540,780 46
Manitoba.....	195,079	30,105	165,100	1,528 23	406 10	88,570	254,546	44,575	76,033 74	855,943 07
New Brunswick.....	10,190	390	33,700	75 00	624 62	5,850	3,465	6,075	1,847 47	62,217 09
Northwest Territories.....						25,350	159,600			184,950 00
Nova Scotia.....	13,130	2,405	54,198	201 50	1 13	3,455	7,763	28,230	1,530 39	110,912 02
Ontario.....	648,182	43,805	862,440	33,382 46	95,485 02	214,636	237,415	282,085	364,113 99	2,781,544 47
Prince Edward Island.....	2,096	400	975			925	300	5,000		9,696 00
Quebec.....	81,768	10,374	394,002	12,065 93	12,853 71	6,273	239,630	102,137	18,099 89	877,803 53
Saskatchewan.....	492,432	96,817	143,556	8,978 15	84 15	32,070	232,772	66,105	152,763 05	1,225,577 35
<b>Total.....</b>	<b>2,388,485</b>	<b>383,615</b>	<b>2,560,049</b>	<b>141,905 34</b>	<b>132,645 44</b>	<b>937,702</b>	<b>1,624,660</b>	<b>786,949</b>	<b>828,565 14</b>	<b>9,784,575 92</b>

## SCHOOL STATEMENT

STATEMENT of Indian Day Schools in the Dominion for the Fiscal Year Ended March 31, 1929

School	Reserve	Agency	Teacher	Number on Roll			Average Attendance	Grades																												
				Boys	Girls	Total		I	II	III	IV	V	VI	VII	VIII	IX																				
PRINCE EDWARD ISLAND																																				
Lennox Island.....	Lennox Island.....	P.E.I. Superintendency....	John J. Sark.....	11	18	29	19	12	7	4	3	3	.....	.....	.....	.....	.....	.....	.....	.....	.....	.....	.....	.....	.....	.....										
NOVA SCOTIA																																				
Afton.....	Afton.....	Antigonish Co.....	John L. McDonald.....	13	6	19	10	11	.....	.....	2	3	2	1	.....	.....	.....	.....	.....	.....	.....	.....	.....	.....	.....	.....										
Eskasoni.....	Eskasoni.....	Cape Breton.....	Miss Mary McNeill.....	18	24	42	23	19	14	5	1	1	.....	.....	.....	.....	.....	.....	.....	.....	.....	.....	.....	.....	.....	.....										
Sydney.....	Sydney.....	".....	Miss Catherine Gallagher.....	20	10	30	17	15	4	6	3	2	.....	.....	.....	.....	.....	.....	.....	.....	.....	.....	.....	.....	.....	.....										
Millbrook.....	Millbrook.....	Colchester.....	Mrs. Elizabeth Smith.....	10	9	19	13	3	3	3	6	2	.....	.....	.....	.....	.....	.....	.....	.....	.....	.....	.....	.....	.....	.....										
Bear River.....	Bear River.....	Digby.....	Mrs. R. L. Ford.....	9	11	20	13	2	4	3	2	4	.....	.....	.....	.....	.....	.....	.....	.....	.....	.....	.....	.....	.....	.....										
Shubenacadie.....	Indian Brook.....	Hants.....	Mrs. A. King.....	6	2	8	6	2	2	1	2	.....	.....	.....	.....	.....	.....	.....	.....	.....	.....	.....	.....	.....	.....	.....										
Malagawatch.....	Malagawatch.....	Inverness.....	Miss Mary Kennedy.....	5	6	11	9	2	2	4	3	.....	.....	.....	.....	.....	.....	.....	.....	.....	.....	.....	.....	.....	.....	.....										
Whycoomagh.....	Whycoomagh.....	".....	Alexander Macdonald.....	19	21	40	16	17	10	4	4	3	.....	.....	.....	.....	.....	.....	.....	.....	.....	.....	.....	.....	.....	.....										
Indian Cove.....	Fisher's Cove.....	Pictou.....	Miss G. McGirr.....	11	13	24	17	11	2	5	5	.....	.....	.....	.....	.....	.....	.....	.....	.....	.....	.....	.....	.....	.....	.....										
Salmon River.....	Salmon River.....	Richmond.....	John H. Landry.....	9	23	32	15	16	6	4	2	.....	.....	.....	.....	.....	.....	.....	.....	.....	.....	.....	.....	.....	.....	.....										
Middle River.....	Middle River.....	Victoria.....	John A. MacRae.....	10	12	22	12	7	6	.....	.....	.....	.....	.....	.....	.....	.....	.....	.....	.....	.....	.....	.....	.....	.....	.....										
Total, Nova Scotia.....	.....	.....	.....	130	137	267	151	105	53	38	32	17	10	9	3	.....	.....	.....	.....	.....	.....	.....	.....	.....	.....	.....										
NEW BRUNSWICK																																				
Big Cove.....	Big Cove.....	Eastern.....	A. L. Fraser.....	16	19	35	24	9	11	6	7	2	.....	.....	.....	.....	.....	.....	.....	.....	.....	.....	.....	.....	.....	.....	.....									
Burnt Church.....	Burnt Church.....	".....	Mrs. A. L. Fraser.....	35	23	58	41	22	7	10	13	4	2	.....	.....	.....	.....	.....	.....	.....	.....	.....	.....	.....	.....	.....	.....									
Eel Ground.....	Eel Ground.....	".....	Miss Marion Cahoon.....	.....	.....	.....	.....	.....	.....	.....	.....	.....	.....	.....	.....	.....	.....	.....	.....	.....	.....	.....	.....	.....	.....	.....	.....									
Eel River.....	Eel River.....	".....	Miss Evelyn Cahoon.....	.....	.....	.....	.....	.....	.....	.....	.....	.....	.....	.....	.....	.....	.....	.....	.....	.....	.....	.....	.....	.....	.....	.....	.....									
Red Bank.....	Red Bank.....	".....	Miss F. Sheasgreen.....	13	15	28	20	5	2	4	8	5	2	.....	.....	.....	.....	.....	.....	.....	.....	.....	.....	.....	.....	.....	.....									
Kingsclear.....	Kingsclear.....	Western.....	Miss A. Tremblay.....	11	7	18	15	.....	5	.....	7	3	.....	.....	.....	.....	.....	.....	.....	.....	.....	.....	.....	.....	.....	.....	.....									
Oromocto.....	Red Bank.....	".....	Mrs. S. M. Kehoc.....	8	8	16	10	4	4	.....	.....	6	.....	.....	.....	.....	.....	.....	.....	.....	.....	.....	.....	.....	.....	.....	.....									
St. Mary's.....	Kingsclear.....	".....	Miss E. O'Brien.....	8	8	16	10	6	3	1	2	.....	.....	.....	.....	.....	.....	.....	.....	.....	.....	.....	.....	.....	.....	.....	.....									
Woodstock.....	Oromocto.....	".....	Miss E. Delancy.....	7	9	16	11	9	4	.....	.....	3	.....	.....	.....	.....	.....	.....	.....	.....	.....	.....	.....	.....	.....	.....	.....									
	St. Mary's.....	".....	Miss M. T. Hughes.....	11	15	26	20	6	10	6	1	2	.....	.....	.....	.....	.....	.....	.....	.....	.....	.....	.....	.....	.....	.....	.....									
	Woodstock.....	".....	Sister M. Mercia.....	11	11	22	15	9	6	1	3	3	.....	.....	.....	.....	.....	.....	.....	.....	.....	.....	.....	.....	.....	.....	.....									
			Sister Catherine.....	.....	.....	.....	.....	.....	.....	.....	.....	.....	.....	.....	.....	.....	.....	.....	.....	.....	.....	.....	.....	.....	.....	.....	.....									
Tobique.....	Tobique.....	Northern.....	Sister M. Praxades.....	25	25	50	34	14	6	4	7	.....	.....	.....	.....	.....	.....	.....	.....	.....	.....	.....	.....	.....	.....	.....	.....									
			Sister M. Quentin.....	.....	.....	.....	.....	.....	.....	.....	.....	.....	.....	.....	.....	.....	.....	.....	.....	.....	.....	.....	.....	.....	.....	.....	.....									
			Sister M. Claire.....	.....	.....	.....	.....	.....	.....	.....	.....	.....	.....	.....	.....	.....	.....	.....	.....	.....	.....	.....	.....	.....	.....	.....	.....									
Total, New Brunswick.....	.....	.....	.....	145	140	285	200	84	58	32	48	28	19	8	8	.....	.....	.....	.....	.....	.....	.....	.....	.....	.....	.....	.....									

QUEBEC

Bersimis.....	Bersimis.....	Bersimis.....	Sister St. Raphael.....	27	27	54	36	25	26	3								
			Sister Marie du Carmel.....															
			Sister M. Rose Alma.....															
			Sister M. Louise Ida.....															
			Sister M. Oswald.....															
			Sister M. Gertrude.....															
			Sister M. Lea.....															
			Sister M. Angela.....															
			Sister M. Alfred.....															
Caughnawaga R.C.....	Caughnawaga.....	Caughnawaga.....	Sister M. Albertus.....	169	184	353	283	97	58	54	52	43	16	13	11		9	
			Sister M. Agapit.....															
			Sister Lea of Jesus.....															
			Sister M. Jeanne.....															
			Sister M. Claudine.....															
			Sister M. Elodie.....															
			Sister M. Jeanne.....															
			Miss Annie Phillips.....															
			Miss Margaret Snow.....															
Caughnawaga Bush.....	Caughnawaga.....	Caughnawaga.....	Mrs. A. Beauvais.....	20	16	36	27	14	4	8	6	4						
Caughnawaga St. Isidore.....	Caughnawaga.....	Caughnawaga.....	Miss Margaret Regis.....	13	12	25	17	16	6	3								
Caughnawaga Protestant.....	Caughnawaga.....	Caughnawaga.....	Chas. A. Rae.....	18	20	38	30	22	3	5	7	1						
Lorette.....	Lorette.....	Lorette.....	Sister St. Pierre.....	40	30	70	58	19	29	18	4							
			Sister St. Agnes de Jesus.....															
Maria.....	Maria.....	Maria.....	Miss Dora Gideon.....	16	14	30	20	9	7	9	2	2	1					
Congo Bridge.....	Congo Bridge.....	Maniwaki.....	Miss H. J. White.....	12	10	22	11	14	4	3	1							
Maniwaki.....	Maniwaki.....	Maniwaki.....	Miss E. McGregor.....	12	10	22	12	9	6	3	2	2						
Oka Country.....	Oka.....	Oka.....	H. P. Eburne.....	15	23	38	25	20	5	5	1	4			3			
Oka Village.....	".....	".....	Mrs. Bertha Tupper.....	12	16	28	15	15	7		3	1	2					
			Sr. Mary Josephine.....															
St. Frances R.C.....	Pierreville.....	Pierreville.....	Sr. Mary Ozanna.....	25	25	50	45	16	13	8	8	2	2	1				
	".....	".....	Sr. St. Ulderic.....															
St. Frances C. E.....	".....	".....	H. L. Masta.....	5	2	7	4	4	1		2							
Pointe Bleue.....	Pointe Bleue.....	Pointe Bleue.....	Sr. Marie du Cenacle.....	48	42	90	58	41	31	7	11							
			Sr. St. Jeanne.....															
			Sr. Mary of St. Joseph.....															
Restigouche.....	Restigouche.....	Restigouche.....	Sr. M. of St. Luc.....	47	55	102	63	26	32	16	19	9						
			Sr. M. of St. Viateur.....															
Chenail.....	St. Regis.....	St. Regis.....	Miss A. Robillard.....	15	6	21	14	14	2	3	2							
Chetlain.....	".....	".....	Miss G. Legarde.....	14	4	18	9	7	8		2	1						
Cornwall Island.....	".....	".....	Colin Chisholm.....	19	16	35	19	28	5	2								
St. Regis Island.....	".....	".....	Miss M. Stacey.....	9	7	16	11	4	3	5	2	2						
St. Regis Village.....	".....	".....	Miss M. MacNulty.....	23	31	54	38	30	10	7	6	1						
			Miss F. Morris.....															
Brennan Lake.....	At Brennan's Lake.....	Temiskaming.....	Miss M. Sauve.....	9	6	15	8	5	1	7	2							
Hunter's Point.....	At Hunter's Point.....	".....	Miss A. Marotte.....	14	14	28	15	8	9		1	2	5	1	2			
Long Point.....	At Long Point.....	".....	Mrs. J. D. McLaren.....	22	14	36	20	24	3	8	1							
Temiskaming.....	Temiskaming.....	".....	Miss G. Charbonneau.....	18	23	41	23	11	12	10	5	3						
Waswanippi.....	At Waswanippi.....	".....	H. M. Alexander.....	21	32	53	29	40	7	6								
Fort George.....	At Fort George.....	Treaty No. 9.....	J. T. Griffin.....	25	27	52	9	51	1									
Rupert's House.....	At Rupert's House.....	".....	Geo. Morrow.....	21	35	56	20	56										
Barriere.....	At Barriere.....	Outside Treaty.....	Mrs. W. T. Burns.....	9	10	19	10	10	4	5								
			Miss H. Stearns.....															
Manawon.....	At Manawon.....	".....	Miss J. Lefebvre.....	27	15	42	28	42										
			Miss P. Drolet.....															

SCHOOL STATEMENT

STATEMENT of Indian Day Schools in the Dominion for the Fiscal Year ended March 31, 1929—Continued

School	Reserve	Agency	Teacher	Number on Roll			Average Attendance	Grades								
				Boys	Girls	Total		I	II	III	IV	V	VI	VII	VIII	IX
QUEBEC—Concluded																
Obedjiwan.....	At Obedjiwan.....	Outside Treaty.....	Miss F. Brunet.....	18	27	45	26	33	12							
Weymontaching.....	At Weymontaching.....	".....	Miss J. Lafrance..... Miss P. Ammond..... Miss W. Foy.....	18	12	30	17	9	13	8						
Total, Quebec.....				761	765	1,526	1,000	719	319	201	137	83	27	18	13	9
ONTARIO																
Alnwick.....	Alnwick.....	Alnwick.....	Rev. H. Wilding.....	22	18	40	24	12			4	10		10	4	
Cape Croker.....	Cape Croker.....	Cape Croker.....	Miss M. Moffitt.....	18	14	32	23	7	9		8	8				
Port Elgin.....	".....	".....	Mrs. Sarah Bell.....	6	11	17	11	4	2	5	1	3	1	1		
Sidney Bay.....	".....	".....	Mrs. Margaret Warder.....	5	8	13	8	4	1			3	2	2		
Back Settlement.....	Caradoc.....	Caradoc.....	Miss H. M. Dingman.....	13	16	29	14	13	5		7	1	1	1	1	
Bear Creek.....	".....	".....	Miss M. A. Baird.....	15	11	26	13	6	7		2	4		3	4	
Muncey.....	".....	".....	Miss H. M. Howe.....	9	5	14	10	5	1	4		1	3			
Oneida No. 2.....	Oneida.....	".....	Miss E. L. Lowry.....	28	15	43	24	25	5	9	4					
Oneida No. 3.....	".....	".....	Miss E. Duckworth.....	11	14	25	15	12	6	3	3	1				
River Settlement.....	Caradoc.....	".....	Miss L. G. Radford.....	8	13	21	11	6	2		4		6	3		
Christian Island.....	Christian Island.....	Christian Island.....	R. Cowling.....	25	23	48	25	34	4	7	3					
Manitou Rapids.....	Manitou Rapids.....	Fort Frances.....	Miss E. E. Alderson.....	13	14	27	8	16	9	2						
Gull Bay.....	Gull Bay.....	Fort William.....	Miss F. Morriseau.....	19	15	34	33	34								
Lake Helen.....	At Lake Helen.....	".....	Miss E. Leusch.....	14	9	23	14	5	2	6		6		4		
Mission Bay.....	Fort William.....	".....	Miss C. M. Lavallee.....	7	8	15	14	5	4	3		3				
Pic.....	Pic.....	".....	Miss K. G. O'Hara.....	29	25	54	41	49	5							
Sand Point.....	Sand Point.....	".....	Miss C. Troy.....	15	13	28	19	26	2							
Batchawana.....	Batchawana Bay.....	Garden River.....	Miss E. M. Robicheau.....	6	4	10	8	1	1	2			2	4		
Garden River C. E.....	Garden River.....	".....	Miss G. Sims.....	8	11	19	14	16	2	1						
Garden River R. C.....	".....	".....	Miss R. Chaput..... Miss A. Bush.....	27	25	52	33	20	10	14	4	4				
Goulais Bay.....	Goulais Bay.....	Fort William.....	Miss T. McCoy.....	21	13	34	21	7	11		5	5	5	1		
Georgina Island.....	Georgina Island.....	Georgina Island.....	Rev. J. A. Ward.....	11	7	18	11	6	2		2		3	3	2	
Golden Lake.....	Golden Lake.....	Golden Lake.....	Miss J. Currier.....	25	21	46	24	20	7	4	11	4				
Sheshegwaning C. E.....	Sheshegwaning.....	Gore Bay.....	Miss L. Jackson.....	4	4	8	5	5			1					2
Sheshegwaning R. C.....	".....	".....	Miss M. Hickye.....	5	7	12	8	6	1		1	4				
West Bay.....	West Bay.....	".....	F. P. Cunningham.....	20	33	53	34	23	14	6	8	2				
Whitefish Bay.....	Whitefish Bay.....	Kenora.....	D. Ducharme.....	15	13	28	15	8	2	5	13					
Birch Island.....	Whitefish River.....	Manitowaning.....	Miss I. Malone.....	13	23	36	21	26	6	3	1					
Buzwah.....	Buzwah.....	".....	Miss L. Sloan.....	14	10	24	16	13	8	2	1					
Kaboni.....	Kaboni.....	".....	Miss M. Pleau.....	15	11	26	11	12	4		3	7				
Sheguiandah.....	Sheguiandah.....	".....	Mrs. A. J. Abbott.....	9	9	18	10	12	2	2		2				
Sucker Creek.....	Sucker Creek.....	".....	Miss J. I. Weeks.....	6	8	14	9	4	5			2		3		
Whitefish Lake.....	Whitefish Lake.....	".....	Miss S. M. King.....	5	12	17	8	4	6	1		2		3	1	



ONTARIO—Concluded

Wikwemikong.....	Wikwemikong.....	"	Miss J. Charlebois.....	31	36	67	47	33	15	6	4	6	3	.....	.....	.....	.....	.....	.....
Moraviantown.....	Moravian.....	Moravian.....	Miss M. Wrinn.....	10	21	31	20	16	7	3	5	2	.....	.....	.....	.....	.....	.....	.....
New Credit.....	New Credit.....	New Credit.....	Rev. C. W. McKenzie.....	17	7	24	14	3	8	8	4	2	3	.....	.....	.....	.....	.....	.....
Dokis.....	Dokis.....	Dokis.....	Mrs. L. E. Tobiceo.....	16	19	35	25	17	10	2	4	3	.....	.....	.....	.....	.....	.....	.....
Garden Village.....	Nipissing.....	Nipissing.....	B. Horan.....	23	22	45	19	23	12	4	6	.....	.....	.....	.....	.....	.....	.....	.....
Temogami.....	Bear Island.....	"	Miss L. Addey.....	14	10	24	18	9	6	3	2	.....	.....	.....	.....	.....	.....	.....	.....
Gibson.....	Watha.....	Parry Sound	Miss J. M. McDermott.....	18	14	32	21	6	8	3	5	3	3	4	.....	.....	.....	.....	.....
Lower French River.....	Lower French River.....	"	Rev. F. J. Reed.....	8	9	17	10	13	1	1	2	.....	.....	.....	.....	.....	.....	.....	.....
Magnetawan.....	Magnetawan.....	"	Miss M. Casper.....	6	3	9	7	3	.....	2	1	1	1	.....	.....	.....	.....	.....	.....
Moose Deer Point.....	At Moose Deer Point.....	"	Miss E. McCarthy.....	7	1	8	7	3	.....	2	2	2	2	.....	.....	.....	.....	.....	.....
Ryerson.....	Parry Island.....	"	B. Sullivan.....	22	9	31	17	21	3	2	2	2	2	.....	.....	.....	.....	.....	.....
Shawanaga.....	Shawanaga.....	"	Miss I. P. McFarland.....	18	19	37	18	3	6	4	6	.....	.....	.....	.....	.....	.....	.....	.....
Rama.....	Rama.....	Rama.....	Miss E. Willox.....	17	28	45	33	7	6	8	8	7	3	3	3	.....	.....	.....	.....
Mud Lake.....	Mud Lake.....	Rice Lake.....	Miss R. McKinnon.....	27	23	50	34	18	11	15	6	.....	.....	.....	.....	.....	.....	.....	.....
Kettle Point.....	Kettle Point.....	Sarnia.....	Miss V. Lewis.....	25	10	35	20	11	9	7	6	2	.....	.....	.....	.....	.....	.....	.....
St. Clair.....	St. Clair.....	"	H. D. Watts.....	10	19	38	25	21	2	11	2	2	2	.....	.....	.....	.....	.....	.....
Stoney Point.....	Stoney Point.....	"	W. E. Windover.....	9	7	16	7	5	3	2	4	.....	.....	.....	.....	.....	.....	.....	.....
French Bay.....	Saugeen.....	Saugeen.....	Miss G. E. Piggott.....	4	8	12	8	9	2	1	.....	.....	.....	.....	.....	.....	.....	.....	.....
Saugeen.....	"	"	P. H. Gentleman.....	13	9	22	14	10	5	4	2	1	.....	.....	.....	.....	.....	.....	.....
Scotch Settlement.....	"	"	W. M. Knechtel.....	15	9	24	17	13	6	4	.....	.....	.....	.....	.....	.....	.....	.....	.....
Six Nations No. 1.....	Six Nations.....	Six Nations.....	Miss M. Corbett.....	21	25	46	20	9	9	9	11	8	.....	.....	.....	.....	.....	.....	.....
" 2.....	"	"	Miss J. Jamieson.....	34	35	69	50	13	11	13	.....	.....	12	1	10	.....	.....	.....	.....
" 3.....	"	"	(Miss M. Jamieson.....	29	30	59	30	20	8	.....	4	.....	10	8	9	.....	.....	.....	.....
" 4.....	"	"	Miss N. Jamieson.....	19	10	29	24	5	5	8	6	5	.....	.....	.....	.....	.....	.....	.....
" 5.....	"	"	Miss B. Garlow.....	23	20	43	21	21	3	2	7	.....	.....	.....	.....	.....	.....	.....	.....
" 6.....	"	"	Miss E. Miller.....	18	17	35	17	6	7	3	10	6	2	1	.....	.....	.....	.....	.....
" 7.....	"	"	Miss M. Frohman.....	27	26	53	31	16	5	9	17	5	1	.....	.....	.....	.....	.....	.....
" 8.....	"	"	Miss M. Hill.....	13	12	25	17	2	4	6	5	.....	.....	5	3	.....	.....	.....	.....
" 9.....	"	"	Miss V. Davis.....	19	21	40	25	16	6	5	3	3	.....	3	4	.....	.....	.....	.....
" 10.....	"	"	Miss W. Smith.....	28	28	56	33	2	10	4	12	7	9	3	9	.....	.....	.....	.....
" 11.....	"	"	Miss E. General.....	48	32	80	41	20	5	5	27	9	5	6	3	.....	.....	.....	.....
Spanish River Protestant.....	Spanish River.....	Thessalon.....	(Winton Loft.....	9	7	16	7	10	6	.....	.....	.....	.....	.....	.....	.....	.....	.....	.....
Mississauga River.....	Mississauga.....	"	Garnette Atkins.....	12	11	23	14	9	8	5	1	.....	.....	.....	.....	.....	.....	.....	.....
Sagamook.....	Sagamook.....	Thessalon.....	Mrs. J. Buell.....	7	7	14	7	7	4	.....	3	.....	.....	.....	.....	.....	.....	.....	.....
Serpent River.....	Kenabuteh.....	"	Miss M. A. McDermott.....	11	19	30	22	17	5	7	1	.....	.....	.....	.....	.....	.....	.....	.....
Abitibi.....	At Abitibi.....	Treaty No. 9	Miss H. T. Connolly.....	20	13	33	19	30	3	.....	.....	.....	.....	.....	.....	.....	.....	.....	.....
Albany River.....	At Albany River.....	"	Miss M. J. Lynch.....	26	19	45	22	13	8	12	9	2	1	.....	.....	.....	.....	.....	.....
English River.....	At English River.....	"	Miss M. MacBride.....	17	22	39	34	39	.....	.....	.....	.....	.....	.....	.....	.....	.....	.....	.....
Fort Hope.....	At Fort Hope.....	"	Rev. P. A. Northam.....	13	7	20	9	13	5	2	.....	.....	.....	.....	.....	.....	.....	.....	.....
Moose Fort.....	At Moose Fort.....	"	J. T. Walker.....	21	25	46	34	30	9	6	1	.....	.....	.....	.....	.....	.....	.....	.....
Tyendinaga Central.....	Tyendinaga.....	Tyendinaga.....	Rev. D. Macdonald.....	10	13	23	16	5	3	8	2	4	.....	.....	.....	.....	.....	.....	.....
Tyendinaga Eastern.....	"	"	S. Waller.....	21	22	43	26	14	8	11	4	3	3	.....	.....	.....	.....	.....	.....
Tyendinaga Mission.....	"	"	Miss L. M. Bell.....	14	15	29	18	12	8	7	1	1	.....	.....	.....	.....	.....	.....	.....
Tyendinaga Western.....	"	"	Miss N. H. Stoddart.....	5	9	14	8	3	2	3	5	1	.....	.....	.....	.....	.....	.....	.....
Walpole Island No. 1.....	Walpole Island.....	Walpole Island.....	Thos. E. Emmons.....	36	36	72	43	35	.....	5	12	12	5	.....	.....	.....	.....	.....	.....
Walpole Island No. 2.....	"	"	Miss E. M. John.....	21	18	39	24	19	3	7	9	.....	.....	1	.....	.....	.....	.....	.....
			Mrs. H. Macpherson.....																
			Mrs. E. MacDougall.....																
			Mrs. E. E. George.....																
Total, Ontario.....				1,302	1,225	2,527	1,562	1,093	403	315	305	191	87	75	56	2			

SCHOOL STATEMENT

STATEMENT of Indian Day Schools in the Dominion for the Fiscal Year ended March 31, 1929—Continued

School	Reserve	Agency	Teacher	Number on Roll			Average Attendance	Grades															
				Boys	Girls	Total		I	II	III	IV	V	VI	VII	VIII	IX							
MANITOBA																							
Berens River (United Church)	Berens River	Clandeboye	C. D. Street	23	15	38	23	10	11			6	4			7							
Berens River (R.C.)	"	"	Rev. F. Leach, O.M.I.	12	13	25	16	4	5	4		6	1	3			2						
Black River	Black River	"	Geo. Slater	3	5	8	4	8															
Brokenhead	Brokenhead	"	Rev. P. Longmore	14	10	24	15	18	4			2											
Bloodvein	Bloodvein	"	Miss P. Fuller	10	14	24	9	9	3		2	5											
Fort Alexander (Upper)	Fort Alexander	"	Mrs. C. E. Harbord	14	17	31	19	26	3		2												
Grand Rapids	Grand Rapids	"	E. B. Horsfield	8	8	16	9	9	1		1	4	1										
Hollowater River	Hollowater River	"	E. W. Cathcart	5	20	25	12	22	3														
Little Grand Rapids (United Church)	Little Grand Rapids	"	L. L. Schuetze	10	20	30	12	30															
Little Grand Rapids (R.C.)	"	"	B. Guimond	10	12	22	9	16	5		1												
Poplar River	Poplar River	"	Mrs. C. M. Caldwell	18	10	28	16	20	8														
Fisher River	Fisher River	Fisher River	W. G. Tong	45	38	83	51	28	21	14	10	7	2	1									
Jackhead	Jackhead	"	J. Everett	14	13	27	16	18	3	1	3	2											
Peguis Centre	Peguis	"	Miss J. Wright	16	9	25	14	15	4	4	1	1											
Peguis North	"	"	Miss N. Collen	12	15	27	17	14		10	3												
Peguis South	"	"	Miss E. Lee	20	26	46	20	21	11	3	6	5											
Oak River Sioux	Oak River	Griswold	Mrs. W. H. Stapleton	17	11	28	14	26	2														
Ebb and Flow Lake	Ebb and Flow	Manitowapah	Miss C. Boychuk	16	10	26	17	14	6	3	1	2											
Fairford	Fairford	"	Miss I. Fairservice	37	33	70	39	33	17	8	9	3											
Lake Manitoba	Lake Manitoba	"	Miss C. McCabe																				
Lake St. Martin	Lake St. Martin	"	Miss M. J. Sanregret	9	18	27	17	14	9	3	1												
Little Saskatchewan	Little Saskatchewan	"	Miss M. Sopchuk																				
Pine Creek	Pine Creek	"	C. Garwood	24	15	39	23	18	12	5	4												
Shoal River	Shoal River	"	A. Wheldon	10	11	21	14	11	6	2	2												
Waterhen River	Waterhen	"	Rev. J. Bracher, O.M.I.	5	16	21	10	19	2														
Cross Lake	Cross Lake	Norway House	Chas. E. Cooke	14	19	33	18	24	4	3	2												
God's Lake	God's Lake	"	Mrs. C. E. Cooke	7	9	16	9	7	3	4	2												
Island Lake (United Ch.)	Island Lake	"	A. D'Aoust	14	12	26	12	16	3	2	4	1											
Island Lake (R.C.)	"	"	N. Gaudin	6	6	12	10	2		2	5	3											
Jack River (CE)	Jack River	Norway House	P. J. Lake	27	19	46	15	44	2														
Jack River (R.C.)	Jack River	Norway House	H. Amiard	14	13	27	13	27															
Oxford House	At Oxford House	"	Miss V. L. Blackford	20	17	37	17	15	10	3	6	1	2										
Rossville	Norway House	Norway House	Sister St. Eugenie	14	15	29	17	13	6	4	6												
York Factory	At York Factory	"	John Gordon	19	20	39	19	29	3	5		2											
Big Eddy	Norway House	"	Miss E. Gaudin	13	14	27	16	16	3	3	3	1		1									
Chemahawin	Chemahawin	"	Geo. Basham	11	12	23	18	23															
Nelson House (United Ch.)	Nelson House	Pas	Miss L. Millen	12	13	25	17	12		6	4	2	1										
Nelson House (R.C.)	"	"	D. Banks	12	8	20	10	16	4														
			Chas. Clay	12	22	34	13	30	2	1	1												
			Bro. R. Montpetit	9	10	19	13	15	1	3													

Pas.....	Pas.....	".....	Miss H. O. Searle.....	21	10	31	22	9	6	9	7						
Pine Bluff.....	Pine Bluff.....	".....	Faul Sicotte.....	7	4	11	10	1	3	1	3	3					
Red Earth.....	Red Earth.....	".....	F. T. Blewett.....	12	9	21	13	5	3	2	6	4	1				
Shoal Lake.....	Shoal Lake.....	".....	F. J. Daniels.....	4	7	11	6	7	3	1							
Split Lake.....	Split Lake.....	".....	Mrs. D. Dewdney.....	25	20	45	43	45									
Swan Lake.....	Swan Lake.....	Portage la Prairie.....	(Rev. J. E. Cooper.....	17	13	30	21	14	8	6	2						
			(Mrs. J. E. Cooper.....														
Total, Manitoba.....				642	631	1,273	730	773	205	118	114	43	9	9	2		
SASKATCHEWAN																	
Assiniboine.....	Assiniboine.....	Assiniboine.....	Miss F. M. Hodgson.....	17	20	37	18	23	6	2		6					
Little Pines.....	Little Pines.....	Battleford.....	Miss A. L. Cunningham.....	20	11	31	27	7		7	9	2	5	1			
			Miss I. M. Faithfull.....														
Red Pheasant.....	Red Pheasant.....	".....	H. Reynolds.....	16	15	31	16	21	10								
Thunderchild.....	Thunderchild.....	".....	Mrs. A. D. Reed.....	19	12	31	22	7	10	5	9						
Ahtahkakoops.....	Ahtahkakoops.....	Carlton.....	E. B. Goodman.....	17	15	32	16	21	5	2	2	2	2				
Big River.....	Big River.....	".....	J. R. Settee.....	12	14	26	13	15	5	5	3						
Little Red River.....	Little Red River.....	".....	J. W. Shaw.....	5	9	14	10	12		2							
			Mrs. H. W. Shaw.....														
Mistawassis.....	Mistawassis.....	".....	Miss S. McQueen.....	8	7	15	11	11	1					3			
Montreal Lake.....	Montreal Lake.....	".....	J. L. Lowe.....	23	17	40	22	16	12	11	1						
Sturgeon Lake.....	Wm. Twatt's.....	Duck Lake.....	Rev. F. Fife.....	10	7	17	8	7	4	3	2	1					
Fort-à-la-Corne South.....	James Smith.....	".....	Mrs. M. Burbridge.....	11	16	27	23	6	10	3	8						
James Smith.....	".....	".....	Rev. E. V. Bird.....	10	13	23	15	8	10	4	1						
John Smith.....	John Smith.....	".....	Rev. E. J. Waite.....	10	6	16	12	7	2	3	2	1	1				
White Bear's.....	White Bear's.....	Moose Mountain.....	Rev. C. B. Kerr.....	11	7	18	11	7	6	2	3						
Whitecap Sioux.....	Moose Woods.....	Moose Woods.....	Mrs. A. L. Fakeley.....	5	7	12	8	7	3	2							
Cold Lake.....	Cold Lake.....	Onion Lake.....	(C. P. Herbert.....	12	11	23	15	10	4	4	5						
			(Mrs. C. P. Herbert.....														
Frog Lake.....	Frog Lake.....	".....	A. E. Peterson.....	11	9	20	8	12	3	1	4						
Long Lake.....	Keeneewin's.....	".....	J. F. Dion.....	8	4	12	5	7	3		2						
			Mrs. J. F. Dion.....														
Cote's.....	Cote's.....	Pelly.....	Mrs. D. R. Fraser.....	23	13	36	27	17	4	6	8	1					
			Mrs. R. F. Roy.....														
Key's.....	Key's.....	".....	W. J. D. Kerley.....	7	3	10	8	5	1		2	2					
Day Star's.....	Day Star's.....	Touchwood.....	Rev. H. G. L. Watts.....	9	9	18	12	8	6	3	1						
Fishing Lake.....	Fishing Lake.....	".....	Rev. A. J. Lawes.....	7	12	19	12	10	9								
Pelican Narrows.....	Pelican Narrows.....	Treaty 10.....	D. C. Wickenden.....	11	14	25	17	25									
Stanley.....	Stanley.....	".....	Miss B. B. Allcock.....	14	17	31	18	29	2								
Total, Saskatchewan.....				296	268	564	354	296	116	65	62	15	9	1			
ALBERTA																	
Old Sun's.....	Blackfoot.....	Blackfoot.....	Rev. F. M. R. Gibney.....	43	41	84	48	34	14	7	18	5	6				
Sarcee.....	Sarcee.....	Sarcee.....	Miss C. Hauver.....														
			Miss W. A. Tims.....	9	17	26	20	7	8	2			9				
Total, Alberta.....				52	58	110	68	41	22	9	18	5	15				
NORTHWEST TERRITORIES																	
Fort Simpson.....	At Ft. Simpson.....	Ft. Simpson.....	Sr. A. Gamache.....	11	12	23	20	11	2	7	1	2					
Fort Smith.....	At Ft. Smith.....	Ft. Smith.....	Sr. Gadbois.....	5	5	10	7	6	3	1							
Total, Northwest Territories.....				16	17	33	27	17	5	8	1	2					

SCHOOL STATEMENT

STATEMENT of Indian Day Schools in the Dominion for the Fiscal Year ended March 31, 1929—Concluded

School	Reserve	Agency	Teacher	Number on Roll			Average Attendance	Grades										
				Boys	Girls	Total		I	II	III	IV	V	VI	VII	VIII	IX		
BRITISH COLUMBIA																		
Fort Babine	Fort Babine	Babine	J. F. Morrisy	13	26	39	14	12	13	10	4							
Glen Vowell	Seceevach	"	Miss A. E. Kenny	12	10	22	7	14	4	2	2							
Hazelton	Hazelton	"	Mrs. E. Dugate	13	14	27	10	14	4	7	2							
Kispiox	Kispiox	"	Miss E. M. Ray	18	20	38	11	35			3							
Kitsegukla	Kitsegukla	"	Gordon J. C. Ede	14	15	29	12	23	1	2	3							
Kitwanga	Kitwanga	"	Mrs. M. Ashmore	18	16	34	13	18	7	7	2							
Rocher Deboule	Hagwilget	"	S. Browning	11	7	18	16	9	1	3	3	1	1					
			Mrs. S. Browning															
Bella Bella	Bella Bella	Bella Coola	Miss E. J. Follett	18	30	48	20	44	3	1								
Bella Coola	Bella Coola	"	Mrs. I. Snodgrass	15	15	30	19	12	10	5	3							
Kitamaat	Kitamaat	"	Miss M. McRae	29	25	54	30	32	10	5	5	2						
Klemtu	Klemtu	"	Miss M. Widsten	10	12	22	11	11		4	3	3	1					
Cowichan	Cowichan	Cowichan	Mrs. K. A. Fitzgerald	11	14	25	6	21	3	1								
Koksilah	Koksilah	"	Miss A. M. Cliff	9	12	21	7	16	2	1								
Nanaimo	Nanaimo	"	Miss E. S. Klippert	23	12	35	19	14	7	6	3	3			2			
Songhees	Somenos	"	Miss J. Hindle	6	12	18	6	11	2	3		2						
Shulus	Niconal Maneet	Kamloops	A. E. Fyall	7	7	14	9	9	3	2								
Alert Bay	Nimkish	Kwakwalth	G. M. Luther	13	19	32	23	17	6	7		2						
Kingcome Inlet	At Kingcome Inlet	"	Miss E. I. Dyer	21	26	47	26	44	2	1								
Mamallikulla	Mamallikulla	"	Miss M. E. Nixon	12	15	27	12	19	7	1								
Smith's Inlet	Kwashele	"	Miss W. Potter	3	6	9	8	9										
Cape Mudge	Cape Mudge	"	Mrs. F. Howard	4	14	18	11	14	1	3								
Boothroyd	Boothroyd	Lytton	Miss L. Blackford	7	14	21	14	8	2	3	4	4						
Seabird Island	Seabird Island	"	Miss M. Wadel	9	10	19	11	13	1	2	3	1						
Seton Lake	Seton Lake	"	J. T. Kieran	9	4	13	8	5	2	5		1						
Chehalis	Chehalis	New Westminster	J. W. Burns	5	10	15	10	12	2			1						
Katzie	Katzie	"	Miss M. Boeur	9	6	15	10	6	4		5	4						
Skwah	Skwah	"	J. J. Maroney	14	13	27	13	3	6	5	5	7	1					
Okanagan	Okanagan	Okanagan	G. S. Quigley	9	12	21	12	5	2	1	6	3	4					
Osoyoos	Osoyoos	"	F. G. M. Grist	8	3	11	9	3	1	2	3	1	1					
Penticton	Penticton	"	Miss C. M. MacLennan	11	5	16	8	8	3	2	2	1						
			Miss A. Roope	64	60	124	50	69	24	13	12				5	1		
Massett	Massett	Queen Charlotte	Miss D. Shopland															
			Miss G. Lang															
Skidegate	Skidegate	"	Miss M. B. Wright	21	19	40	28	19	15	2	2	1	1					
Kitladamicks	Kitladamack	Skema	Rev. H. Flores	23	21	44	21	25	1	9	8	1						
Hartley Bay	Hartley Bay	"	James Oliver	12	7	19	12	10	7	2		2						
Kincolith	Kincolith	"	Miss H. Green	27	22	49	15	40	8		1							
Kitkatla	Kitkatla	"	Jas. Maguire	24	26	50	25	42	5	3								
Kitseles	Kitseles	"	Chas. M. MacKinnon	9	12	21	10	12		5	4							
Lakalsap	Lakalsap	"	W. W. Moore	23	30	53	25	42	5	5	1							
			Mrs. I. Moore															

Metlakatla.....	Metlakatla.....	"	T. A. Bryant.....	17	21	38	26	8	8	11	6	5						
Port Essington.....	Port Essington.....	"	Miss H. J. Hare.....	11	18	29	19	11	4	4	7	3						
Port Simpson.....	Port Simpson.....	"	Miss A. MacKay.....	36	42	78	39	36	14	2	14	3	5				4	
			Miss M. Deane.....															
Homalco.....	Aupe.....	Vancouver	Arthur N. Becher.....	18	11	29	12	19	9	1								
Sliammon.....	Sliammon.....	"	B. Nicholson.....	8	8	16	7	10	3	3								
Squamish.....	Squamish.....	"	Sister Mary Amy.....	15	21	36	27	29	3	2	1		1					
Ucluellet.....	Itedse.....	West Coast	D. McDevitt.....	15	11	26	13	21	4	1								
Total, British Columbia...				684	733	1,417	711	854	219	155	118	44	15	7			5	
YUKON																		
Little Salmon.....	At Little Salmon.....	Yukon	Rev. G. C. Ashbee.....	6	6	12	10	6	2	4								
Moosehide.....	At Moosehide.....	"	Mrs. G. H. Daimpre.....	3	14	17	12	8	4	5								
Selkirk.....	At Selkirk.....	"	W. D. Young.....	10	14	24	5	17	7									
Teslin Lake.....	At Teslin Lake.....	"	J. Morris.....	13	10	23	15	23										
Whitehorse.....	At Whitehorse.....	"	Mrs. A. M. Metcalf.....	3	8	11	5	8	2	1								
Total, Yukon.....				35	52	87	47	62	15	10								

## SCHOOL STATEMENT

STATEMENT of Indian Residential Schools in the Dominion for the Fiscal Year ended March 31, 1929

School	Post Office Address	Agency	Principal	Denomination	Number on Roll			Average Attendance	Grades																
					Boys	Girls	Total		I	II	III	IV	V	VI	VII	VIII	IX								
<b>ONTARIO</b>																									
Albany Mission.....	Fort Albany.....	Treaty No. 9.....	Rev. A. Bilodeau, O.M.I.	Roman Catholic.....	13	22	35	30	24	7	3	1	.....	.....	.....	.....	.....	.....	.....	.....					
Cecilia Jeffrey.....	Indian Bay, Man.....	Kenora.....	Rev. A. D. Menzies.....	Presbyterian.....	34	41	75	70	42	5	1	10	2	15	.....	.....	.....	.....	.....	.....					
Chapleau.....	Chapleau.....	Chapleau.....	Canon A. J. Vale.....	Church of England.....	56	52	108	103	48	12	14	10	14	.....	.....	.....	.....	.....	.....	10					
Fort Frances.....	Fort Frances.....	Fort Frances.....	Rev. H. M. Brassard, O.M.I.	Roman Catholic.....	37	60	97	88	35	12	19	5	13	13	.....	.....	.....	.....	.....	.....					
Fort William.....	Fort William.....	Fort William.....	Sister M. St. George.....	Roman Catholic.....	44	47	91	58	52	4	19	11	5	.....	.....	.....	.....	.....	.....	.....					
Kenora.....	Kenora.....	Kenora.....	Rev. J. E. Baillargeon, O.M.I.	Roman Catholic.....	30	53	83	70	39	14	13	10	3	4	.....	.....	.....	.....	.....	.....					
Mohawk.....	Brantford.....	Six Nations.....	S. Rogers.....	Church of England.....	53	82	135	118	9	20	21	27	27	27	4	.....	.....	.....	.....	.....					
Moose Fort.....	Moose Fort.....	Treaty No. 9.....	Rev. J. A. Maggrah.....	Church of England.....	15	16	31	29	16	7	7	1	.....	.....	.....	.....	.....	.....	.....	.....					
Mount Elgin.....	Muncey.....	.....	Rev. S. R. McVitty.....	United Church.....	66	81	147	142	31	32	51	22	11	.....	.....	.....	.....	.....	.....	.....					
McIntosh.....	McIntosh.....	Savanne.....	Rev. C. Perreault, O.M.I.	Roman Catholic.....	28	46	74	66	25	22	17	10	.....	.....	.....	.....	.....	.....	.....	.....					
Shingwauk Home.....	Sault Ste. Marie.....	Garden River.....	Rev. B. P. Fuller.....	Church of England.....	46	44	90	81	14	11	14	23	16	12	.....	.....	.....	.....	.....	.....					
Sioux Lookout.....	Sioux Lookout.....	Kenora.....	Rev. J. F. J. Marshall.....	Church of England.....	42	26	68	52	34	32	1	1	.....	.....	.....	.....	.....	.....	.....	.....					
Spanish.....	Spanish.....	.....	Rev. C. Belanger, S.J.....	Roman Catholic.....	124	122	246	236	69	55	36	59	26	1	.....	.....	.....	.....	.....	.....					
Total, Ontario.....	.....	.....	.....	.....	588	692	1,280	1,143	438	233	216	190	117	72	4	10	.....	.....	.....	.....					
<b>MANITOBA</b>																									
Birtle.....	Birtle.....	Birtle.....	Rev. H. B. Currie.....	Presbyterian.....	36	53	89	82	24	10	13	10	9	6	7	8	2	.....	.....	.....					
Brandon.....	Brandon.....	.....	Rev. T. Ferrier.....	United Church.....	73	70	143	135	49	11	13	15	19	9	15	2	10	.....	.....	.....					
Cross Lake.....	Cross Lake.....	Norway House.....	Rev. G. E. Trudeau, O.M.I.	Roman Catholic.....	45	55	100	87	28	17	9	27	14	5	.....	.....	.....	.....	.....	.....					
Elkhorn.....	Elkhorn.....	.....	Rev. F. Eley.....	Church of England.....	74	55	129	109	37	31	23	22	12	4	.....	.....	.....	.....	.....	.....					
Fort Alexander.....	Fort Alexander.....	Clandeboye.....	Rev. L. Kalmes, O.M.I.	Roman Catholic.....	41	48	89	80	21	14	6	21	12	15	.....	.....	.....	.....	.....	.....					
MacKay.....	The Pas.....	.....	Rev. T. D. Conlin, Acting	Church of England.....	47	37	84	75	28	5	8	17	10	9	6	1	.....	.....	.....	.....					
Norway House.....	Norway House.....	Norway House.....	J. T. Blackford.....	United Church.....	50	57	107	105	26	20	20	16	11	6	8	.....	.....	.....	.....	.....					
Pine Creek.....	Camperville.....	Manitowapah.....	Rev. J. Brachet, O.M.I.	Roman Catholic.....	44	46	90	82	30	10	24	11	11	4	.....	.....	.....	.....	.....	.....					
Portage la Prairie.....	Portage la Prairie.....	Portage la Prairie.....	Rev. W. A. Hendry.....	United Church.....	44	58	102	94	15	9	14	21	17	16	9	1	.....	.....	.....	.....					
Sandy Bay.....	Marius.....	Manitowapah.....	Rev. O. Chagnon, O.M.I.	Roman Catholic.....	40	44	84	71	13	30	11	11	13	1	.....	.....	.....	.....	.....	.....					
Total, Manitoba.....	.....	.....	.....	.....	494	523	1,017	920	276	157	141	171	128	75	45	12	12	.....	.....	.....					

SASKATCHEWAN																				
Beauval.....	Beauval.....	Treaty No. 10.....	Rev. M. Adam, O.M.I.	Roman Catholic.....	2	27	29	25	3	10	7	3	6							
Cowesses.....	Marieval.....	Crooked Lake.....	Rev. J. Carriere, O.M.I.	Roman Catholic.....	40	44	84	78	26	19	9	15	15	6						
Duck Lake.....	Duck Lake.....	Duck Lake.....	Rev. H. Delmas, O.M.I.	Roman Catholic.....	77	76	153	148	61	24	21	20	14	13						
File Hills.....	Balcarres.....	File Hills.....	Frank Rnodes.....	United Church.....	49	48	90	85	23	13	6	11	14	23						
(1) Gordon's.....	Punnichy.....	Touchwood.....	Rev. M. C. T. Percivall	Church of England.....	55	53	108	102	35	4	9	17	26	11				4	1	1
Guy.....	Sturgeon Landing.....	Touchwood.....	Rev. M. Doyon, O.M.I.	Roman Catholic.....	64	45	109	106	29	34	33	8	5							
Lac La Ronge.....	Lac La Ronge.....	Treaty No. 10.....	Rev. C. F. Hives.....	Church of England.....	50	72	122	100	52	14	21	13	14	8						
Muscowequan.....	Lestock.....	Touchwood.....	Rev. J. Poulet, O.M.I.	Roman Catholic.....	37	36	73	65	13	23	13	13	10	1						
Onion Lake, C. E.....	Onion Lake.....	Onion Lake.....	Rev. H. Ellis.....	Church of England.....	44	42	86	75	22	12	10	20	15	6						
Onion Lake, R.C.....	Onion Lake.....	Onion Lake.....	Rev. L. Balter, O.M.I.	Roman Catholic.....	50	44	94	79	56	11	12	7	4	4						
Qu'Appelle.....	Lebret.....	Onion Lake.....	Rev. G. Leonard, O.M.I.	Roman Catholic.....	122	144	266	220	92	30	31	32	19	16				30	16	
Round Lake.....	Stockholm.....	Crooked Lake.....	Rev. R. J. Ross.....	United Church.....	40	51	91	87	39	11	8	14	11	8						
(2) St. Phillip's.....	St. Phillip's.....	Pelly.....	Rev. C. Brouillet, O.M.I.	Roman Catholic.....	22	20	42	33	27	10	4	1								
Thunderchild.....	Delmas.....	Battleford.....	Rev. J. Angin, O.M.I.	Roman Catholic.....	51	60	111	103	21	18	15	34	15	8						
Total, Saskatchewan.....					696	782	1,458	1,306	499	227	199	208	168	104				35	17	1
ALBERTA																				
Blood.....	Cardston.....	Blood.....	Rev. E. Rusau, O.M.I.	Roman Catholic.....	57	65	122	114	44	28	10	19	12	9						
Blue Quills.....	Sacred Heart.....	Saddle Lake.....	Rev. V. Gabillon, O.M.I.	Roman Catholic.....	38	35	73	61	26	6	12	6	17	6						
Crowfoot.....	Cluny.....	Blackfoot.....	Rev. J. Riou, O.M.I.	Roman Catholic.....	38	36	74	65	29	15		11	11	8						
Edmonton.....	Edmonton.....	Edmonton.....	Rev. J. F. Woodsworth.	United Church.....	53	63	121	104	29	19	13	31	11	10				4	2	2
Ermineskins.....	Hobbema.....	Hobbema.....	Rev. P. P. Moulin, O.M.I.	Roman Catholic.....	65	59	124	118	49	21	23	10	9	12						
Holy Angels.....	Fort Chippewyan.....	Fort Smith.....	Sister M. Z. Dufault.....	Roman Catholic.....	16	29	45	39	25	6	13	1								
Lesser Slave Lake.....	Grouard.....	Treaty No. 8.....	Rev. W. J. Kent.....	Church of England.....	9	10	19	18	3	2	6	3	4	1						
Morley.....	Morley.....	Stony.....	Rev. E. J. Staley.....	United Church.....	31	33	64	62	24	10	12	10	8							
Sacred Heart.....	Brocket.....	Peigan.....	Rev. J. L. Levern, O.M.I.	Roman Catholic.....	23	30	53	48	19	8		18	5	8						
St. Albert.....	St. Albert.....	St. Albert.....	Sister Proulx.....	Roman Catholic.....	45	78	123	107	65	11	18	12	10	7						
St. Bernard.....	Grouard.....	Treaty No. 8.....	Rev. Y. M. Floch, O.M.I.	Roman Catholic.....	32	43	75	62	21	14	14	8	6	3				9		
St. Bruno.....	Grouard.....	Treaty No. 8.....	Rev. J. B. H. Giroux, O.M.I.	Roman Catholic.....	53	61	114	98	42	8	11	21	16	16						
St. Cyprian.....	Brocket.....	Peigan.....	Vivian S. Lord.....	Church of England.....	13	18	31	30	12	6	2	4	2	5						
St. Paul's.....	Cardston.....	Blood.....	Canon S. Middleton.....	Church of England.....	39	87	126	112	41	17	31	5	19	5				6	2	
Sturgeon Lake.....	Calais.....	Treaty No. 8.....	Rev. C. Batic, O.M.I.	Roman Catholic.....	57	20	77	71	29	9	16	11	2	10						
Vermilion.....	Ft. Vermilion.....	Treaty No. 8.....	Rev. Jos. Habay, O.M.I.	Roman Catholic.....	16	11	27	16	20	1	1	1	2	2						
Wabasca C. E.....	Wabasca.....	Treaty No. 8.....	Rev. F. Longmore.....	Church of England.....	11	8	19	18	5	3	3	3	2							
Wabasca R.C.....	Wabasca.....	Treaty No. 8.....	Rev. A. Rault, O.M.I.	Roman Catholic.....	24	28	52	46	14	10	8	4	9	7						
Whitefish Lake.....	Grouard.....	Treaty No. 8.....	Rev. C. D. White.....	Church of England.....	9	14	23	20	5	2	4	6	2	4						
Total, Alberta.....					634	728	1,362	1,209	502	191	197	184	148	115				19	4	2

(1) Building destroyed by fire February, 1929.  
(2) New school placed on per capita basis May 1, 1923.

## SCHOOL STATEMENT

STATEMENT of Indian Residential Schools in the Dominion for the Fiscal Year ended March 31, 1929—*Concluded*

School	Post Office Address	Agency	Principal	Denomination	Number on Roll			Average attendance	Grades									
					Boys	Girls	Total		I	II	III	IV	V	VI	VII	VIII	IX	
<b>NORTHWEST TERRITORIES</b>																		
Aklavik.....	Aklavik.....		Sr. A. McQuillan.....	Roman Catholic.....	28	17	45	36	18	15	12							
Fort Resolution.....	Fort Resolution.....	Fort Resolution.....	Sr. J. Dussault.....	Roman Catholic.....	22	36	58	49	31	16	3	8						
Hay River.....	Fort Resolution.....	Fort Resolution.....	Rev. W. B. Singleton.....	Church of England.....	13	18	31	28	12	10	4	2	3					
Providence Mission.....	Fort Providence.....	Fort Resolution.....	Sister Sarrasin.....	Roman Catholic.....	18	21	39	31	14	7	6	4	2	6				
Total, Northwest Territories.....					81	92	173	144	75	48	25	14	5	6				
<b>BRITISH COLUMBIA</b>																		
Ahousaht.....	Ahousaht.....	West Coast.....	Rev. W. R. Wood.....	United Church.....	25	20	45	41	12	6	4	11	7	5				
Alberni.....	Alberni.....	West Coast.....	Rev. F. E. Pitts.....	United Church.....	52	52	104	95	38	20	25	4	11	6				
Alert Bay.....	Alert Bay.....	Kwakwalth.....	F. Earl Anfield.....	Church of England.....	46	41	87	82	17	17	16	20	4	13				
Cariboo.....	150 Mile House.....	Williams Lake.....	Rev. V. Rohr, O.M.I.....	Roman Catholic.....	40	62	102	98	37	12	18	16	11	8				
Christie.....	Kakawis.....	West Coast.....	Rev. V. Rassier, O.S.B.....	Roman Catholic.....	44	46	90	82	36	19	13	10	9	3				
Coqualeetza.....	Sardis.....	New Westminster.....	Rev. G. H. Raley.....	United Church.....	135	136	271	208	85	56	74	16	12	14	8	2	4	
Fraser, Lake.....	Lejac.....	Stuart Lake.....	Rev. N. Coccola, O.M.I.....	Roman Catholic.....	70	94	164	152	68	24	15	22	18	17				
Kamloops.....	Kamloops.....	Kamloops.....	Rev. J. Duplanil, O.M.I.....	Roman Catholic.....	98	110	208	167	139	41	13	13	2					
Kitamaat.....	Kitamaat.....	Bella Coola.....	Mrs. S. Runacres.....	United Church.....	12	21	33	24	17	3	7	5	1					
Kootenay.....	Cranbrook.....	Kootenay.....	Rev. L. Choinel, O.M.I.....	Roman Catholic.....	36	54	90	80	19	23	12	22	8	6				
Kuper Island.....	Kuper Island.....	Cowichan.....	Rev. J. Guerts, O.M.I.....	Roman Catholic.....	46	51	97	83	28	24	24	9	12					
Port Simpson.....	Port Simpson.....	Skeena.....	Miss L. M. Deacon.....	United Church.....		19	17	4	4			5	2	3	1			
Sechelt.....	Sechelt.....	Vancouver.....	Rev. J. McCaffrey, O.M.I.....	Roman Catholic.....	45	45	90	84	19	17	18	22	3	7	4			
Squamish.....	North Vancouver.....	Vancouver.....	Sister Mary Amy.....	Roman Catholic.....	24	28	52	52	20	6	6	4	7	9				
St. George's.....	Lytton.....	Lytton.....	Rev. A. R. Lett.....	Church of England.....	73	72	145	127	75	10	17	20	11	4			4	4
St. Mary's Mission.....	Mission City.....	New Westminster.....	Rev. E. Maillard, O.M.I.....	Roman Catholic.....	61	61	122	106	39	24	39	16	2	2				
Total, British Columbia.....					807	912	1,719	1,498	653	306	301	215	120	97	13	6	8	
<b>YUKON</b>																		
Carcross.....	Carcross.....	Yukon.....	Rev. W. W. Tinney.....	Church of England.....	17	19	36	33	5	5	1	18	4	3				
St. Paul's Hostel.....	Dawson.....	Yukon.....	C. F. Johnson.....	Church of England.....	12	18	30	29	10	5	5	3	3	4				
Total, Yukon.....					29	37	66	62	15	10	6	21	7	7				



## SCHOOL STATEMENT

STATEMENT of Combined Public and Indian Day Schools in the Dominion, at which Indian Children attend, for the Fiscal Year ended March 31, 1929

School	Reserve	Agency	Number on Roll			Average attendance	Grades																
			Boys	Girls	Total		I	II	III	IV	V	VI	VII	VIII	IX								
<b>QUEBEC</b>																							
Kippewa.....	At Kippewa.....	Temiskaming.....	4	7	11	10			3	4	2	2											
Hunter's Point.....	At Hunter's Point.....	".....	9	10	19	13			1	3	4			3	3	5							
Total, Quebec.....			13	17	30	23			4	7	6	2		3	3	5							
<b>ONTARIO</b>																							
Hiawatha.....	Near Keene.....	Rice Lake.....	4	7	11	7	2	3	3	3													
Honey Harbour.....	Near Midland.....	Parry Sound.....	9	7	16	10	7	4	2		3												
Mattawa.....	At Mattawa.....	Nipissing.....	24	28	52	41	23	9	11	5	4												
Whitefish River.....	At Whitefish Falls.....	Manitowaning.....	6	5	11	8	9		2														
Total, Ontario.....			43	47	90	66	41	16	18	8	7												
<b>MANITOBA</b>																							
Moose Lake.....	At Moose Lake.....	Pas.....	9	8	17	9	6	4	5	2													
<b>SASKATCHEWAN</b>																							
Round Plain.....	Near Prince Albert.....	Carlton.....	2	7	9	5	2	1	2		4												
<b>BRITISH COLUMBIA</b>																							
Telegraph Creek.....	At Telegraph Creek.....	Stikine.....	2	6	8	4	8																

SCHOOL STATEMENT

## SCHOOL STATEMENT

STATEMENT showing the enrolment by Provinces in the different classes of schools for the Fiscal Year ended March 31, 1929

## RESIDENTIAL SCHOOLS

Province	Number of Schools	Denomination				Number on Roll			Average attendance	Percentage of attendance	Grades								
		Church of England	Presbyterian	Roman Catholic	United Church	Boys	Girls	Total			I	II	III	IV	V	VI	VII	VIII	IX
Ontario.....	13	5	1	6	1	588	692	1,280	1,143	89.29	438	233	216	190	117	72	4	10	.....
Manitoba.....	10	2	1	4	3	494	523	1,017	920	90.46	276	157	141	171	128	75	45	12	12
Saskatchewan.....	14	3	.....	9	2	696	762	1,458	1,306	89.57	499	227	199	208	168	104	35	17	1
Alberta.....	19	5	.....	12	2	634	728	1,362	1,209	88.76	502	191	197	184	148	115	19	4	2
Northwest Territories.....	4	1	.....	3	.....	81	92	173	144	83.23	75	48	25	14	5	6	.....	.....	.....
British Columbia.....	16	2	.....	9	5	897	912	1,719	1,498	87.14	653	306	301	215	120	97	13	6	8
Yukon.....	2	2	.....	.....	.....	29	37	66	62	93.93	15	10	6	21	7	.....	.....	.....	.....
Total, Residential Schools...	78	20	2	43	13	3,329	3,746	7,075	6,282	88.79	2,458	1,172	1,085	1,003	693	476	116	49	23

## DAY SCHOOLS

Province	Number of Schools	Number on Roll			Average attendance	Percentage of attendance	Grades												
		Boys	Girls	Total			I	II	III	IV	V	VI	VII	VIII	IX				
Prince Edward Island.....	1	11	18	29	19	65.51	12	7	4	3	3	.....	.....	.....	.....	.....	.....	.....	.....
Nova Scotia.....	11	130	137	267	151	56.55	105	53	38	32	17	10	9	3	.....	.....	.....	.....	.....
New Brunswick.....	10	145	140	285	200	70.17	84	58	32	48	28	19	8	8	.....	.....	.....	.....	.....
Quebec.....	31	791	765	1,526	1,000	65.53	719	319	201	137	83	27	18	13	9	.....	.....	.....	.....
Ontario.....	79	1,302	1,225	2,527	1,562	61.81	1,093	403	315	305	191	87	75	56	2	.....	.....	.....	.....
Manitoba.....	44	642	631	1,273	730	57.34	773	205	118	114	43	9	9	2	.....	.....	.....	.....	.....
Saskatchewan.....	24	296	268	564	354	62.76	296	116	65	62	15	9	1	.....	.....	.....	.....	.....	.....
Alberta.....	2	52	58	110	68	61.81	41	22	9	18	5	15	.....	.....	.....	.....	.....	.....	.....
Northwest Territories.....	2	16	17	33	27	81.81	17	5	8	1	2	.....	.....	.....	.....	.....	.....	.....	.....
British Columbia.....	45	684	733	1,417	711	50.17	854	219	155	118	44	15	7	5	.....	.....	.....	.....	.....
Yukon.....	5	35	52	87	47	54.02	62	15	10	.....	.....	.....	.....	.....	.....	.....	.....	.....	.....
Total, Day Schools.....	254	4,074	4,044	8,118	4,869	59.97	4,056	1,422	955	838	431	191	127	87	11	.....	.....	.....	.....

## COMBINED WHITE AND INDIAN SCHOOLS

Quebec.....	2	13	17	30	23	76.66	4	7	6	2	3	3	5	.....	.....	.....	.....	.....	.....
Ontario.....	4	43	47	90	66	73.33	41	16	18	8	7	.....	.....	.....	.....	.....	.....	.....	.....
Manitoba.....	1	9	8	17	9	52.92	6	4	6	2	.....	.....	.....	.....	.....	.....	.....	.....	.....
Saskatchewan.....	1	2	7	9	5	55.55	2	1	2	.....	.....	.....	.....	.....	.....	.....	.....	.....	.....
British Columbia.....	1	2	6	8	4	50.00	8	.....	.....	.....	.....	.....	.....	.....	.....	.....	.....	.....	.....
Total, Combined Schools.....	9	69	85	154	107	69.48	57	25	32	16	13	3	3	5	.....	.....	.....	.....	.....

## SUMMARY OF SCHOOL STATEMENT

Province	Class of Schools			Total Number of Schools	Number on Roll			Average attendance	Percent- age of attend- ance	Grades									
	Day	Resi- dential	Com- bined		Boys	Girls	Total			I	II	III	IV	V	VI	VII	VIII	IX	
Prince Edward Island.....	1			1	11	18	29	19	65.51	12	7	4	3	3					
Nova Scotia.....	11			11	130	137	267	151	56.55	105	53	38	32	17	10	9	3		
New Brunswick.....	10			10	145	140	285	200	70.17	84	58	32	48	28	19	8	8		
Quebec.....	31		2	33	774	782	1,556	1,023	65.74	719	323	208	143	85	30	21	18		9
Ontario.....	79	13	4	96	1,933	1,904	3,897	2,771	71.10	1,572	652	549	503	315	159	79	66		2
Manitoba.....	44	10	1	55	1,145	1,162	2,307	1,659	71.91	1,055	366	264	237	171	84	54	14		12
Saskatchewan.....	24	14	1	39	994	1,037	2,031	1,665	81.97	797	344	266	270	137	113	36	17		1
Alberta.....	2	19		21	686	786	1,472	1,277	86.75	543	213	206	202	153	130	19	4		2
Northwest Territories.....	2	4		6	97	109	206	171	33.00	92	53	33	15	7	6				
British Columbia.....	45	16	1	62	1,493	1,651	3,144	2,213	70.38	1,515	525	456	333	164	112	20	11		8
Yukon.....	5	2		7	64	89	153	109	71.24	77	25	16	21	7	7				
<b>Total.....</b>	<b>254</b>	<b>78</b>	<b>9</b>	<b>341</b>	<b>7,472</b>	<b>7,375</b>	<b>15,347</b>	<b>11,258</b>	<b>73.55</b>	<b>6,571</b>	<b>2,619</b>	<b>2,072</b>	<b>1,857</b>	<b>1,137</b>	<b>670</b>	<b>246</b>	<b>141</b>		<b>34</b>

SCHOOL STATEMENT

## INDIAN LAND STATEMENT

SHOWING the Number of Acres of Indian Lands Sold during the year ended the 31st March, 1929, the total amount of purchase money realized and the quantity of land unsold at that date.

## ONTARIO

Town or Township	County or District	Number of Acres Sold	Amount of Sale		Number of Acres Unsold	Remarks
			\$	cts.		
Albermarle.....	Bruce.....				88-0	
Eastnor.....	".....				358-0	
Lindsay.....	".....				489-0	
St. Edmunds.....	".....				206-0	
Bury (Townplot).....	".....	11-01	65	00	108-62	Some of these lands were resumed by the Department, the conditions of sale not being complied with, so that in certain cases there appears to have been more land remaining unsold at the close of the past fiscal year than remained unsold according to the previous year's report.
Oliphant.....	".....				40-0	
Southampton (Townplot).....	".....				2-0	
Warton (Townplot).....	".....				8-05	
Islands Seneca Peninsula	".....				160-05	
" " "	Grey.....				7-0	
Thessalon.....	Algoma.....				11-80	
Haviland.....	".....	224-96	341	36		
Aweres.....	".....	80-0	20	00	718-0	
Apaquash.....	".....				11-23	
Laird.....	".....	475-50	415	73	1,118-0	
Fenwick.....	".....	80-0	20	00		
Vankoughnet.....	".....				426-0	
Kehoe.....	".....				143-37	
Pennefather.....	".....	413-0	143	75		
Campbell.....	Manitoulin.....				275-0	
Carnarvon.....	".....	41-0	8	60	503-0	
Howland.....	".....				745-0	
Sheguiandah (Townplot).....	".....	108-0	48	50		
Northwestern (Townplot).....	".....				14-33	
Northwestern (Townplot).....	".....	163-0	34	80	1,177-0	
Allan.....	".....	123-0	186	35	165-0	
West Bay.....	".....				8,244-07	
Billings.....	".....	29-0	10	00	83-0	
Bidwell.....	".....	584-0	85	00		
Assignack.....	".....	117-0	22	50		
Barrie Island.....	".....				2-0	
Gordon.....	".....	42-0	21	00		
Gore Bay (Townplot).....	".....	0-50	34	00		
Burpee.....	".....	498-0	391	25		
Tolmaville.....	".....				968-88	
Mills.....	".....	313-0	77	00	29-0	
Dawson.....	".....	323-0	160	00	3,855-0	
Robinson.....	".....	1,079-0	314	55	180-0	
South Baymouth (Townplot).....	".....	2-49	126	20	130-51	
Meldrum (Townplot).....	".....	1-0	115	25	75-19	
Cayuga (Townplot).....	Haldimand.....				33-36	
Caledonia (Townplot).....	".....				50-0	
Shannonville (Townplot).....	Hastings.....				0-39	
Thurlow.....	".....				130-0	
Deseronto (Townplot).....	".....				4-40	
Tyendinaga (Townplot).....	".....				380-0	
Bedford.....	Frontenac.....				193-0	
Wild Land Reserve.....	Rainy River.....	647-94	1,700	85	1,696-79	
Long Sault Reserve.....	".....	92-28	276	84	105-98	
Paskonkin Reserve.....	".....				162-0	
Little Forks.....	".....				82-43	
".....	Nipissing.....	123-68	371	04	1,168-74	
".....	".....	931-00	4,159	81	18,637-58	
Redey.....	".....				2,720-38	
Islands in Georgian Bay.....	Prov. of Ontario.....	0-65	25	00		
Islands in Otonabee Waters.....	Peterborough.....	0-36	100	00		
		6,495-37	9,274	33	30,603-63	

## INDIAN LAND STATEMENT

Showing the Number of Acres of Indian Lands Sold during the year ended the 31st March, 1929, the total amount of purchase money realized and the quantity of land unsold at that date.—Continued.

## QUEBEC

Town or Township	County or District	Number of Acres Sold	Amount of Sale \$ cts.	Number of Acres Unsold	Remarks
Ouiatchouan.....	Lake St. John.....			3,917.14	
Dundee.....	Huntingdon.....			4,057.74	
Maniwaki (Townplot).....	Ottawa.....			39.61	
Temiscamingue.....	Temiskaming.....			1,728.59	
Quarante Arpents.....	Quebec.....			19.0	
				9,762.08	

## NEW BRUNSWICK

Tabusintac.....	Northumberland.....			953.0	
Tobique.....	Victoria.....			283.0	
				1,236.00	

## MANITOBA

The Pas.....			37,155 00		
--------------	--	--	-----------	--	--

## SASKATCHEWAN

Little Black Bear.....		4,636.0	55,522 00		
Highgate Townplot.....			5,740 00		
Lestock.....	Humboldt.....		130 00	7.86	
Moosewagan.....	".....	321.0	2,247 00	5,813.93	
Little Bone.....	".....	55.69	167 07	4,040.59	
Kamsack.....	".....			3.11	
Crooked Lakes.....	".....	796.0	9,461 72	3,044.0	
Muscowpetung.....	Assiniboia.....			1,403.0	
Lakeview Townplot.....	".....	1.60	340 00	97.39	
Last Mountain, No. 80A.....	".....			1,207.50	
Assiniboine.....	".....			313.0	
Pasqua.....	".....			335.85	
Kylemere.....	Humbolt.....			19.39	
Fishing Lake.....	".....			618.30	
Moosomin and Thunderchild.....	West Sask.....	702.0	2,716 00	4,378.00	
Grizzly Bear and Lean Man.....	Humbolt.....				
Key and Kesseekeoose.....	".....	480.0	2,720 00	151.0	
		6,992.29	79,034 79	21,437.92	

## INDIAN LAND STATEMENT

SHOWING the Number of Acres of Indian Lands Sold during the year ended the 31st March, 1929, the total amount of purchase money realized and the quantity of land unsold at that date.—*Concluded.*

## ALBERTA

Town or Township	County or District	Number of Acres Sold	Amount of Sale	Number of Acres Unsold	Remarks
			\$ cts.		
Wabamun Reserve.....	North Alberta.....			1,486-00	
Wabamun (Townplot).....	".....			456-13	
Bobtail & Samson.....	".....	480	10,400 00	343-0	
Louis Bull.....	".....			689-0	
Duffield (Townplot).....	".....		195 00	104-32	
Michel.....	".....	4,658-0	65,233 00		
Stony Plain.....	".....			0-02	
Feigan.....	South Alberta.....	480-0	9,600 00	13,214-09	
Sarcee.....	".....			6,650-00	
Blackfoot.....	".....	616-0	2,761 00	7,241-82	
		6,234-00	88,189 00	30,184-29	

## BRITISH COLUMBIA

Thompson Res. No. 1.....	Kamloops District.	3-44	215 00		
Kamloops Res. No. 1.....	"	6-89	861 25		
Slosk Res. No. 1.....	Lillooet District..	7-92	277 20		
Kaikalahun Res. No. 25.....	New Westminster District.	0-50	150 00		
		18-75	1,503 45		

## GENERAL REMARKS

The land sold during the year amounted to 19,740.41 acres, which realized \$204,387.79. The quantity of surrendered land in the hands of the department was approximately 229,129.23 acres. The principal outstanding on account of Indian lands sold amounted to \$1,385,607.82, a considerable portion of which has not yet become due.

## CIVIL GOVERNMENT, 1928-29

Vote	Grant	Expenditure	Grant not used	Grant exceeded
	\$ cts.	\$ cts.	\$ cts.	\$ cts.
Salaries.....	171,992 50	170,500 97	1,491 53	
Contingencies.....	20,000 00	19,909 90	90 10	
Balance unexpended.....				1,581 63
	191,992 50	190,410 87	1,581 63	1,581 63

APPROPRIATION ACCOUNTS, 1928-29

Vote	Grant		Expenditure		Grant not used		Grant exceeded	
	\$	cts.	\$	cts.	\$	cts.	\$	cts.
Civil Government.....	191,992	50	190,410	87	1,581	63		
Annuities.....	218,000	00	217,231	00	769	00		
Nova Scotia.....	82,960	00	82,943	17	16	83		
New Brunswick.....	67,824	00	67,820	62	3	38		
Prince Edward Island.....	6,255	00	6,243	06	11	94		
Ontario and Quebec.....	365,185	20	365,103	03	82	17		
Manitoba, Saskatchewan, Alberta and Northwest Territories.....	928,257	00	927,548	56	708	44		
British Columbia.....	468,180	00	468,122	35	57	65		
Yukon.....	19,000	00	16,506	62	2,493	38		
General.....	231,500	00	231,361	81	138	19		
Indian Education.....	2,217,160	00	2,215,411	98	1,748	02		
	4,796,313	70	4,788,703	07	7,610	63		
Miscellaneous Gratuities.....			800	00				
Special Account.....	26,614	60	4,697	03	21,917	57		
<i>Annuities—</i>								
Treaty 9.....			56	00				
Robinson Treaty.....	218,000	00	6,000	00	769	00		
Manitoba, Saskatchewan, Alberta and Northwest Territories.....			211,175	00				
Balance unexpended.....							769	00
	218,000	00	217,231	00	769	00	769	00
<i>Nova Scotia—</i>								
Salaries.....	6,360	00	6,399	99			39	99
Relief.....	30,000	00	33,869	02			3,869	02
Medical.....	25,000	00	20,165	77	4,834	23		
Miscellaneous.....	14,600	00	14,936	76			336	76
Agriculture and seed.....	1,500	00	1,644	55			144	55
Repairs to roads and dyking.....	5,500	00	5,927	08			427	08
Grant not used.....							16	83
	82,960	00	92,943	17	4,834	23	4,834	23
<i>New Brunswick—</i>								
Salaries.....	4,374	00	3,462	50	911	50		
Relief.....	27,000	00	39,176	98			12,176	98
Medical.....	11,700	00	12,016	40			316	40
Miscellaneous.....	23,300	00	11,591	29	11,708	71		
Agriculture and seed.....	1,000	00	1,330	36			330	36
Repairs to roads.....	450	00	243	09	206	91		
Grant not used.....							3	38
	67,824	00	67,820	62	12,827	12	12,827	12
<i>Prince Edward Island—</i>								
Salaries.....	1,080	00	960	00	120	00		
Relief and seed.....	2,675	00	3,049	10			374	10
Medical.....	1,850	00	1,833	96	16	04		
Miscellaneous.....	350	00	250	00	100	00		
Roads.....	300	00	150	00	150	00		
Grant not used.....							11	94
	6,255	00	6,243	06	386	04	386	04
<i>Ontario and Quebec—</i>								
Relief.....	140,032	00	159,275	80			19,243	80
General expenses.....	112,775	00	100,118	55	12,656	45		
Roads and bridges.....	83,300	00	77,219	54	6,080	46		
Clearing land and purchase stock.....	1,000	00	410	94	589	06		
Provide expenses re prosecution of Cayuga claims against U.S.A.....	28,078	20	28,078	20			82	17
Grant not used.....								
	365,185	20	365,103	03	19,325	97	19,325	97

## APPROPRIATION ACCOUNTS, 1928-29—Continued

Vote	Grant		Expenditure		Grant not used		Grant exceeded	
	\$	cts.	\$	cts.	\$	cts.	\$	cts.
<i>Manitoba, Saskatchewan, Alberta and Northwest Territories—</i>								
Implements.....	27,612	00	21,506	37	6,105	63		
Seed.....	17,013	00	9,230	43	7,732	57		
Cattle.....	2,150	00	3,136	08			1,036	08
Destitute.....	203,450	00	208,359	06			4,909	06
Medical.....	290,560	00	317,362	33			26,802	33
Triennial clothing.....	4,710	00	5,103	48			393	48
Surveys.....	8,000	00	9,064	56			1,064	56
Sioux.....	14,145	00	13,423	26		721	74	
Mills.....	1,194	00	54	80		1,139	20	
General expenses.....	354,423	00	337,253	05		17,169	95	
Roads.....	5,000	00	2,955	14		2,044	86	
Balance unexpended.....								703 44
	928,257	00	927,548	56	34,913	95	34,913	95
<i>British Columbia—</i>								
Relief.....	45,000	00	76,899	39			31,909	39
Medical.....	107,480	00	154,223	05			46,753	05
Farming.....	9,950	00	10,159	86			209	86
General expenses.....	148,000	00	138,742	83		9,277	17	
Surveys, irrigation and roads.....	57,750	00	52,418	53		5,331	47	
Special grant.....	100,000	00	35,678	69		64,321	31	
Grant not used.....								57 65
	468,180	00	468,122	35	78,929	95	78,929	95
<i>Yukon—</i>								
Relief and medical.....	15,000	00	13,287	55		1,712	45	
General expenses.....	4,000	00	3,219	07		730	93	
Balance unexpended.....								2,493 38
	19,000	00	16,506	62	2,493	38	2,493	38
<i>General—</i>								
Surrender of land.....	50,000	00	8,800	00	41,200	00		
Relief.....	100,000	00	64,397	70	35,602	30		
Tuberculosis.....	50,000	00	113,123	33			63,123	33
Printing and stationery.....	5,000	00	7,360	73			2,360	73
Surveys.....	6,000	00	2,200	78		3,799	22	
Assist to T.F.A/C 310.....	3,000	00	1,000	00		2,000	00	
Smallpox and other diseases.....	10,000	00	24,122	66			14,122	66
Registration fees.....	500	00	209	00		291	00	
Legal.....	7,000	00	10,147	61			3,147	61
Grant not used.....								138 19
	231,500	00	231,361	81	82,892	52	82,892	52
<i>Indian Education.....</i>	2,217,160	00	2,215,411	98	1,748	02		
	2,217,160	00	2,215,411	98	1,748	02		
<i>Miscellaneous Gratuities.....</i>			800	00				
			800	00				
<i>Special Account.....</i>	26,614	60	4,697	03	21,917	57		
	26,614	60	4,697	03	21,917	57		



INDIAN TRUST FUND

SHOWING transactions in connection with the Fund during the year ended  
March 31, 1929

Service	Debit	Credit
	\$ cts.	\$ cts.
Balance March 31, 1928.....		13,203,366 84
Collections, on land sales, timber and stone dues, rents, fines and fees.....		1,047,297 57
Interest for the year ending March 31, 1929.....		671,066 78
Legislative grants to supplement the funds.....		7,000 00
Outstanding cheques, 1926-27.....		100 90
Expenditure during the year.....	1,299,428 35	
Balance March 31, 1929.....	13,629,403 74	
	14,928,832 09	14,928,832 09



1928-1929

AUDITOR GENERAL'S REPORT

---

PART "I"

---

INDIAN AFFAIRS DEPARTMENT

---

DETAILS OF REVENUE AND EXPENDITURE

---

---

RAPPORT DE L'AUDITEUR GÉNÉRAL

---

PARTIE "I"

---

DÉPARTEMENT DES AFFAIRES  
INDIENNES

---

DÉTAIL DES REVENUS ET DES DÉPENSES

**INDIAN AFFAIRS DEPARTMENT**  
**DÉPARTEMENT DES AFFAIRES INDIENNES**

**DETAILS OF REVENUE AND EXPENDITURE**

**DÉTAIL DES REVENUS ET DES DÉPENSES**

**DETAILS OF REVENUE—DÉTAIL DES REVENUS**

**Casual Revenue—Revenu casual**

*Miscellaneous Revenue—Revenus divers:—*

Rent of Claresholm school, \$60.22; rent of Claresholm farm, \$94.50; Trust Fund, closing Suspense Account, \$119.40; H. Graham, in trust for C. Cisce, \$500.. 774 12

*Proceeds from Sales—Produits de ventes:—*

Clandeboye agency, dog team, \$16; Fisher River agency, car, \$75; Ft. Resolution agency, lumber, \$11.50; Ft. Simpson agency, shingles, \$60; Kootenay agency, car, \$75; Lytton agency, stove, \$35, car, heating and plumbing plant, \$350; Norway House agency, horse, \$125; Peigan agency, beef, \$32.48; Pointe Bleue agency, school house and benches, \$150; Williams Lake agency, car, \$74.73, stumping powder, \$25; surveys, C. E. Webb, lumber, \$24.20; G. L. Wiley, 3 volumes of Treaties, \$15.15..... 1,069 06  
 Commissioner, W. M. Graham, Regina: sales at Regina warehouse, \$665.07; bank interest on Indian Bands Trust Account, \$209.24..... 874 31  
 1,943 37

*Refunds of Expenditure—Recouvrements sur dépenses:—*

Collections from Indians on account of advances for seed grain, hospital expenses, etc.: Assiniboine agency, \$36.31; Battleford agency, \$187; Birtle agency, \$192.80; Crooked Lake agency, \$104.30; Griswold agency, \$75; Lytton agency, \$100; New Brunswick, \$44.99; Pierreville agency, \$3; Port Arthur agency, \$4.50; Portage la Prairie agency, \$195.40; St. Regis agency, \$11; Yukon, \$133.50; Indian Education, white pupils attending Indian schools, \$112.41.. 1,200 21  
 Overpayments in 1927-28: Manitoba, etc. Vote, Northern Fish Co., Norway House agency, \$46.12, D. K. Whitlock, Qu'Appelle agency, 50c.; Ontario and Quebec Vote, Parry Sound agency, J. M. Daly, \$15; Indian Education Vote, Leyound and Catton, Little Grand Rapids Protestant school, \$15; Indian Annuities, \$59; Superannuation, re E. F. Burke's salary, \$4.26..... 139 88  
 Advances made in 1927-28: S. L. MacDonald, Battleford agency, \$30; Dr. C. Bourget, Ft. Resolution agency, \$120; A. S. Anderson, Rama agency, \$55.38.... 205 38  
 General: Ontario Government re road work, Caradoc agency, \$1,994.90; Kettle and Stony Point, \$1,452.73; Walpole Island agency, \$1,540.25..... 4,987 88  
 6,533 35

Total as shown in Summary—see Index, Vol. I, Departmental Summaries—Total paraissant au Sommaire—voir index, Vol. I, Sommaires des Ministères....\$ 9,250 84

## DETAILS OF EXPENDITURE—DÉTAIL DES DÉPENSES

The summary of votes of this Department with page references to details will be found on Page I—48  
Le sommaire donnant la page du développement de chacun des crédits de ce Département parait page I—48

Salaries at Ottawa	Amount	Traitements à Ottawa	Montant
<b>Vote-Crédit 11—Civil Government</b>		<b>PERMANENT EMPLOYEES—Conc.</b>	
<b>Salaries—Gouvernement civil:</b>		<b>PERSONNEL PERMANENT—Fin</b>	
<b>Traitements</b>			
Superintendent general—Surintendant général—		MacInnes, T. R. L., head clk.....	\$ 3,000 00
Hon. Charles Stewart (salary shown under Interior Department).		MacKenzie, A. F., chief clk.....	3,480 00
Deputy superintendent general—Surintendant général adjoint—		MacRitchie, E., sten., gr. 3, 3 m. at \$1,680, 9 m. at \$1,740.....	1,725 00
D. C. Scott.....	\$ 8,000 00	Marengere, J. H. F., messenger.....	960 00
Assistant deputy and secretary—Assistant du surintendant général adjoint, et secrétaire—		Masta, A. F., clk., gr. 3.....	1,620 00
J. D. McLean.....	4,920 00	Matheson, G. M., head clk.....	3,000 00
		Maxwell, M. D., prin. clk.....	2,400 00
		McBride, E., clk., gr. 2.....	1,440 00
		McDermid, E. B., sten., gr. 1, 9 m. at \$900, 1 m. at \$960; gr. 2, 2 m. at \$1,080	935 00
		McGuire, W. J., office boy, 3 m. at \$450, 6 m. at \$480, 3 m. at \$540.....	487 50
		McIntosh, M., typist, gr. 3.....	1,560 00
		McLatchie, E. K., deptl. acct., gr. 1.....	2,100 00
		Meitz, E., sten., gr. 2.....	1,380 00
		Moodie, K., secy. to executive.....	2,100 00
		Morgan, E. J., clk., gr. 3.....	1,620 00
		Munro, F., messenger.....	1,020 00
		O'Connor, M. A., sten., gr. 2, 9 m. at \$1,320, 3 m. at \$1,380.....	1,335 00
		O'Connor, M., sten., gr. 2, 9 m. at \$1,080, 3 m. at \$1,140.....	1,095 00
		O'Connor, P. J., head clk.....	3,000 00
		O'Donahoe, H. M., prin. clk.....	2,400 00
		Ogilvy, H. G., clk., gr. 4.....	1,920 00
		O'Meara, M. M., sten., gr. 2, 9 m. at \$1,140, 3 m. at \$1,200.....	1,155 00
		Orr, R. G., architect.....	3,300 00
		Paget, F. H., acct. and purchasing agt.	4,620 00
		Parker, C. C., insp. of Indian agencies, gr. 3.....	3,600 00
		Patrick, G., sr. map draftsman.....	2,160 00
		Pescod, E. G., clk., gr. 2, 10 m. at \$1,260, 2 m. at \$1,320, less 52 d.....	1,093 87
		Phelan, B., sten., gr. 3.....	1,560 00
		Phelan, P., prin. clk.....	2,400 00
		Riley, M. C., sten., gr. 2, 6 m. at \$1,140, 6 m. at \$1,200.....	1,170 00
		Ritchie, L. M., typist, gr. 2.....	1,380 00
		Robertson, D. F., chief surveyor.....	3,720 00
		Russell, H. G., sten., gr. 2.....	1,380 00
		Shane, L. L., sten., gr. 2.....	1,380 00
		Shore, J. W., deptl. acct., gr. 1.....	2,220 00
		Skinner, F. T., draftsman, 9 m. at \$1,500, 3 m. at \$1,560.....	1,515 00
		Smith, A., clk., gr. 3, 3 m. at \$1,620, 9 m. at \$1,680.....	1,665 00
		St. Louis, A., prin. clk.....	2,400 00
		Stone, E. L., director of medical services.....	4,800 00
		Sutherland, J. D., head clk.....	3,000 00
		Tench, A. M., typist, gr. 2.....	1,380 00
		Walton, M. O., sten., gr. 2, 9 m. at \$1,320, 3 m. at \$1,380.....	1,335 00
		White, W. R., surveys eng., gr. 3.....	3,285 00
		Williams, A. S., deptl. solicitor.....	4,620 00
		Young, P. E., sten., gr. 2, 6 m. at \$1,080, 6 m. at \$1,140.....	1,110 00
			170,500 97
PERMANENT EMPLOYEES			
PERSONNEL PERMANENT			
Adkins, W., clk., gr. 2, 3 m. at \$1,260, 9 m. at \$1,320.....	1,305 00		
Allan, K. H., private sec's allowance.....	600 00		
Armstrong, G., clk., gr. 4.....	1,860 00		
Awrey, H. N., deptl. acct., gr. 2.....	2,700 00		
Bernard, P. J., clk., gr. 2, 6 m. at \$1,320, 6 m. at \$1,380.....	1,350 00		
Boast, K. E., sten., gr. 2.....	1,380 00		
Bradley, J., prin. clk.....	2,400 00		
Brennan, M. H., sten., gr. 2.....	1,380 00		
Bristow, A. E., clk., gr. 3.....	1,620 00		
Bury, H. J., supervisor of Indian timber lands.....	3,240 00		
Caddy, G. C., typist, gr. 2.....	1,380 00		
Caldwell, J. C., chief clk.....	3,720 00		
Chene, J. D., sr. asst. eng.....	3,300 00		
Churchill, W., sten., gr. 3, 3 m. at \$1,380, 9 m. at \$1,440.....	1,425 00		
Coghlan, H., sten., gr. 2.....	1,380 00		
Conley, G. A., deptl. acct., gr. 3.....	3,120 00		
Cyr, J. A., office boy, May 8 to Dec. 31 at \$420, 3 m. at \$450.....	384 60		
Davis, S., sten., gr. 2, 9 m. at \$1,320, 3 m. at \$1,380.....	1,335 00		
Downing, W. A., packer and helper.....	1,300 00		
Doyle, A., typist, gr. 1.....	1,300 00		
Fabien, H., prin. trans.....	3,000 00		
Fairchild, H., surveys eng., gr. 3.....	2,820 00		
Fee, J. H., deptl. acct., gr. 1.....	2,220 00		
Ferrier, R. T., supt. of Indian education	3,720 00		
Gorrell, G. A., clk., gr. 4.....	1,920 00		
Graham, W. M., deptl. acct., gr. 2, 9 m. at \$2,220, 3 m. at \$2,340.....	2,250 00		
Hood, V. E., clk., gr. 3.....	1,620 00		
Hooper, H., clk., gr. 3.....	1,680 00		
Horne, W. A., sten., gr. 2, 4 m. at \$1,200, 8 m. at \$1,260.....	1,240 00		
Isabelle, J. J., office boy, April 1 to 30 at \$540 (transferred to P.O.D.).....	45 00		
Jean, E., deptl. acct., gr. 3.....	3,120 00		
Johnston, F., confidential messenger.....	1,200 00		
Langdon, L. E., clk., gr. 3.....	1,440 00		

NOTE: Unless otherwise stated, all Salaries are for the 12-month period ended March 31, 1929.

REMARQUE: Sauf indication contraire, tous les traitements sont donnés pour la période de 12 mois terminés le 31 mars 1929.

## INDIAN AFFAIRS—AFFAIRES INDIENNES

Salaries at Ottawa	Amount	Traitements à Ottawa	Montant
<b>Vote Crédit 11—Civil Government Contingencies—Gouvernement civil: Dépenses contingentes</b>		<b>TEMPORARY EMPLOYEES—<i>Conc.</i> PERSONNEL TEMPORAIRE—<i>Fin</i></b>	
<b>TEMPORARY EMPLOYEES PERSONAL TEMPORAIRE</b>		Dodge, L., gr. 2, April 10 to Mar. 31.	\$ 1,053 00
<i>Clerks, Typists and Stenographers unless otherwise specified—Commis aux écritures, sténos et dactylos, sauf indication contraire Gr. 1—\$120; Gr. 2—\$1,080, Gr. 3—\$1,380.</i>		Hodgson, J. E., gr. 2, 3 m. to June 30 (less 1 d.)	267 00
		Macdonald, F. I., gr. 2, Mar. 14 to 27..	40 65
		Macdonald, J. C., gr. 2, Jan. 12 to Mar. 31.....	238 07
		Page, C. R., gr. 2, 1 m. to June 30.....	60 00
		Rodger, N., gr. 2, April 1 to May 17..	139 36
			<i>2,631 31</i>
Burns, M. A., gr. 2, July 24 to Sept. 30.	\$ 203 23		
Devlin, L., gr. 2, 7 m. to Oct. 31.....	630 00	Total.....	\$173,132 28

Charged as follows—Imputées comme suit:—

Vote—Crédit 11—Civil Government Salaries..... (Volume 1)	170,500 97
Vote—Credit 11—Civil Government, Contingencies ..... (Page I—4)	2,631 31
	<u>173,132 28</u>

**Vote—Crédit 11—Civil Government Contingencies—Gouvernement civil: Dépenses contingentes**

<i>Salaries and Wages—Traitements et salaires:—</i> Temporary employees (Page I—4)	2,631 31
<i>Travelling Expenses—Frais de voyages:—</i> Hon. Charles Stewart, \$225; D. C. Scott, \$1,399.67; H. J. Bury, \$216.30; J. Caldwell, \$139.13; J. D. Chene, \$557.35; G. A. Conley, \$55.30; H. Fabten, \$43.70; R. T. Ferrier, \$490.35; E. Jean, \$103.15; A. F. Mackenzie, \$275.92; P. J. O'Connor, \$21.15; R. G. Orr, \$859; F. H. Paget, \$298.45; C. C. Parker, \$1,725.95; P. Phelan, \$57.13; E. L. Stone, \$1,049.58; A. S. Williams, \$168.03.....	7,685 16
<i>Materials, Supplies, Repairs, etc.—Matériel, fournitures, réparations, etc.:—</i> Photo work and supplies, \$203.87; sundries, \$44.25.....	248 12
<i>Printing and Stationery—Impressions et papeterie:—</i> King's Printer, supplies..	5,728 57
<i>Miscellaneous—Divers:—</i> Membership fees, \$115; newspapers and publications, \$183.24; postage, \$700.22; telegrams and telephone messages, \$2,224.17; washing towels, \$112.50; sundries, \$281.61.....	3,616 74

Total as shown in Summary—see Index, Vol. I, Departmental Summaries—Total paraissant au Sommaire—voir index, Vol. I, Sommaires des Ministères....\$ 19,909 90

**Vote—Crédit 267—Indians—Indiens—Nova Scotia—Nouvelle Écosse**SUMMARY OF EXPENSES AS CLASSIFIED BY THE DEPARTMENT  
SOMMAIRE DES DÉPENSES TELLES QUE CLASSIFIÉES PAR LE DÉPARTEMENT

Salaries.....	6,399 99
Medical attendance and medicines .....	20,165 77
Relief .....	33,869 02
Aid to agriculture.....	1,644 55
Repairs to roads and dyking.....	5,927 08
Miscellaneous and unforeseen.....	14,936 76
<b>Total .....</b>	<b>\$ 82,943 17</b>

**DETAILS OF EXPENDITURE—Con.—DÉTAIL DES DÉPENSES—Suite**

**Vote—Crédit 267—Indians—Indiens: Nova Scotia—Con.—Nouvelle Écosse—Suite**

**DETAILS—DÉTAIL**

Inspectorate:—Salaries and wages: inspector, A. J. Boyd, \$2,400; nurse, Miss C. McDonald, \$1,380. Travelling expenses: inspector, \$800.80; nurse, \$914.60. Miscellaneous: office rent, \$50; postage, \$5.	5,550 40
Annapolis Agency:—Salaries and wages: agent, P. V. Doyle, \$200; physician, Dr. F. S. Messenger, \$200; sundry labour, \$15.50. Travelling expenses: agent, \$170.66; Indians, \$5.10. Materials, supplies, repairs, etc.: desk, \$30; fertilizer and seed, \$66.51; sundries, \$7.30. Miscellaneous: hospitals, \$261; medical services, \$737.15. Relief: \$1,543.55.	3,236 77
Antigonish and Guysboro Agency:—Salaries and wages: agent, W. J. Cameron, \$300; physician, Dr. W. F. McKinnon, \$500; sundry labour, \$6. Travelling expenses: agent, \$109.30. Materials, supplies, repairs, etc.: desk, \$25; fertilizer, \$53.80; seed, \$94.10; sundries, \$3.50. Miscellaneous: hospitals, \$981.85; medical services, \$403.10; office expenses, \$25.90. Relief: \$2,958.25.	5,460 80
Colchester Agency:—Salaries and wages: agent, R. H. Kennedy, \$300; physician, Dr. H. V. Kent, \$300; sundry labour, \$41.70. Materials, supplies, repairs, etc.: fertilizer and seed, \$83.80; repairing roads, \$46.25; sundries, \$25.17. Miscellaneous: hospitals, \$372; medical services, \$48. Relief: \$1,234.29.	2,451 21
Cumberland Agency:—Salaries and wages: agent, H. A. Lavers, \$200; physicians, Dr. M. D. McKenzie, \$100, Dr. W. T. Purdy, \$100, Dr. R. R. Withrow, \$100. Travelling expenses: agent, \$14. Materials, supplies, repairs, etc.: fertilizer and seed, \$33.69. Miscellaneous: hospitals, \$102; medical services, \$174.50; sundries, \$11.35. Relief: \$1,830.27.	2,665 81
Digby Agency:—Salaries and wages: agent, F. A. Chalmers, \$250; physicians, Dr. A. B. Campbell, \$400, Dr. E. O. Hallett, \$100; sundry labour, \$37.50. Travelling expenses: agent, \$45. Materials, supplies, repairs, etc.: glasses, \$10; repairing roads, \$80; seed and fertilizer, \$55.45. Miscellaneous: hospitals, \$9; medical services, \$51.85; sundries, \$14.83. Relief: \$4,455.42.	5,509 05
Eskasoni Agency:—Salaries and wages: agent, Rev. A. L. McDonald, \$300; physician, Dr. N. MacDonald, \$200. Travelling expenses: agent, \$20; doctor, allowance for travel, \$150. Materials, supplies, repairs, etc.: allowance to doctor for drugs, \$150; repairing roads, \$200; seed, \$200; Miscellaneous: hospitals, \$90.50; medical services, \$164. Relief: \$1,136.11.	2,610 61
Halifax Agency:—Salaries and wages: agent, D. Chisholm, \$200; physician, Dr. D. F. McInnis, \$200. Travelling expenses: agent, \$25.60. Materials, supplies, repairs, etc.: allowance to doctor for drugs, May 1 to Mar. 31 at \$100; drugs and medical supplies, \$51.35; fertilizer and seed, \$53.10. Miscellaneous: hospitals, \$701.35; medical services, \$339.35; sundries, \$6.85. Relief: \$1,517.45.	3,186 71
Inverness Agency:—Salaries and wages: agent, J. N. McLennan, \$300; physician, Dr. M. G. MacLeod, \$200; sundry labour, \$25. Travelling expenses: agent, \$15. Materials, supplies, repairs, etc.: fence posts, \$50; fertilizer, \$28.50; seed, \$186.50; repairing roads, \$271.95. Miscellaneous: hospitals, \$743.85; medical services, \$799; postage, \$3. Other outlay: land, \$500. Relief: \$2,777.27.	5,900 07
King's Agency:—Salaries and wages: agent, W. S. Prince, \$300; physicians, Dr. A. S. Burns, \$200, Dr. H. E. Killam, \$200; sundry labour, \$30. Travelling expenses: agent, \$5. Materials, supplies, repairs, etc.: fertilizer and seed, \$46. Miscellaneous: hospitals, \$110.85; sundries, \$15.61. Relief: \$1,681.70.	2,589 16
Lunenburg Agency:—Salaries and wages: agents, J. S. Chisholm, 3 m. to June 30 at \$300, Dr. W. A. Hewat, 9 m. to Mar. 31 at \$200; physicians, Dr. W. H. Cole, \$50, Dr. F. Davis, \$100; sundry labour, \$10. Travelling expenses: agent, \$73.20; Indians, \$12. Miscellaneous: hospitals, \$19.28; medical services, \$153.40. Relief: \$932.35.	1,575 23
Pictou Agency:—Salaries and wages: agent, Rev. R. C. McGillivray, \$300; physician, Dr. C. W. Whitman, Sept. 26, 1926 to Mar. 31, 1929, \$1,256.85; sundry labour, \$28. Travelling expenses: agent, \$71.72; Indians, \$30.10. Materials, supplies, repairs, etc.: allowance to doctor for drugs, Sept. 26, 1926 to Mar. 31, 1929, \$754.11; drugs and medical supplies, \$11.60; fertilizer and seed, \$94.15. Miscellaneous: hospitals, \$254.50; medical services, \$27; postage, 25c. Other outlay: land, 42 ac., \$250. Relief: \$3,449.79.	6,528 07
Queen's Agency:—Miscellaneous: medical services, \$266.25. Relief: \$244.99.	511 24
Richmond Agency:—Salaries and wages: agent, L. A. Boudreau, \$250; physician, Dr. J. H. Digout, \$300. Travelling expenses: agent, \$5. Materials, supplies, repairs, etc.: allowance to doctor for drugs, \$200; repairing Council House, labour, \$305.10, material, \$147.07; repairing roads, \$1,974.74; seed, \$217.80. Miscellaneous: hospitals, \$137.50; medical services, \$180. Relief: \$1,797.28.	5,514 49
Shelburne Agency:—Salaries and wages: agents, F. Jackson, 9 m. to Dec. 31 at \$100, R. A. Wessell, Feb. 1 to Mar. 31 at \$100. Materials, supplies, repairs, etc.: seed and fertilizer, \$25.38. Miscellaneous: medical services, \$473. Relief: \$276.09.	866 14

## INDIAN AFFAIRS—AFFAIRES INDIENNES

## Vote-Crédit 267—Indians—Indiens: Nova Scotia—Conc.—Nouvelle Écosse—Fin

Shubenacadie Agency:—Salaries and wages: agent, D. B. Lawlor, \$100; physician, Dr. D. F. McInnis, \$250; sundry labour, \$50. Travelling expenses: Indian, \$18.55. Materials, supplies, repairs, etc.: fertilizer and seed, \$62.55; repairing roads, \$600.21. Miscellaneous: hospitals, \$79.50; medical services, \$90.50. Relief: \$1,079.95.....	2,331 26
Sydney Agency:—Salaries and wages: agents, Dr. E. W. MacDonald, Apr. to May 31 at \$100, S. E. Muggah, June 1 to Mar. 31 at \$200; physician, Dr. E. W. MacDonald, \$350. Materials, supplies, repairs, etc.: drugs and medical supplies, \$417.65. Miscellaneous: hospitals, \$850.75; medical services, \$272; removal of garbage, \$51; sundries, \$3.63. Relief: \$2,734.19.....	4,862 54
Victoria Agency:—Salaries and wages: agent, Rev. S. Campbell, \$200. Travelling expenses: agent, \$85.75. Materials, supplies, repairs, etc.: repairing roads, \$2,754.70; seed, \$110. Miscellaneous: hospitals, \$101.35; medical attendance, \$264.25; telephone rent, \$9. Relief: \$1,007.99.....	4,533 04
Windsor Agency:—Salaries and wages: agent, J. W. Maxner, \$150; physician, Dr. C. H. Morris, \$150. Travelling expenses: agent, \$4.50. Miscellaneous: medical services, \$112.75; postage, \$1.50. Relief: \$1,065.14.....	1,483 89
Yarmouth Agency:—Salaries and wages: agent, C. H. Babné, \$150. Travelling expenses: agent, \$12. Materials, supplies, repairs, etc.: drugs and medical supplies, \$450.52. Miscellaneous: hospitals, \$166.50; medical services, \$724. Relief: \$1,161.15.....	2,664 17
General:—Travelling expenses: Indians, \$34.90. Materials, supplies, repairs, etc.: erecting houses on new Sydney reserve, labour, \$3,724.90, material, \$4,273.31; repairing pumps, \$60.05. Miscellaneous: hospitals, \$1,159.33; office rent, \$75. Other outlay: damages to property of Mrs. J. E. Gillies, \$2,600, P.C. 50/1130, June 28, 1928. Relief: \$985.02.....	12,912 51
Total as shown in Summary—see Index, Vol. I, Departmental Summaries—Total paraissant au Sommaire—voir index, Vol. I, Sommaires des Ministères....\$	82,943 17

## Classified as follows—Classifiées comme suit:—

Salaries and Wages .....	13,280 54
Travelling Expenses .....	2,622 78
Materials, Supplies, Repairs, etc.....	18,127 47
Miscellaneous .....	11,694 13
Other Outlay, Relief .....	37,218 25
	\$ 82,943 17

## Vote-Crédit 268—Indians—Indiens: New Brunswick—Nouveau Brunswick

SUMMARY OF EXPENSES AS CLASSIFIED BY THE DEPARTMENT  
SOMMAIRE DES DÉPENSES TELLES QUE CLASSIFIÉES PAR LE DÉPARTEMENT

Salaries.....	3,462 50
Medical attendance and medicines.....	12,016 40
Relief.....	39,176 98
Aid to agriculture.....	1,330 36
Repairs to roads.....	243 09
Miscellaneous and unforeseen.....	11,591 29
Total.....	\$ 67,820 62

## DETAILS—DÉTAIL

Northern Division:—Salaries and wages: agents, N. H. McPhail, July 1 to Mar. 31 at \$720, C. J. Roberts, 2 m. to May 31 at \$1,320; physician, Dr. H. P. Laporte, \$200; sundry labour, \$77. Travelling expenses: agents, \$116.60, allowance for car, \$30. Materials, supplies, repairs, etc.: upkeep of Tobique Hospital, drugs and medical supplies, \$254.24, telephone rent and tolls, \$23.75, supplies, \$20.25; glasses, \$63; repairing roads, \$92; repairing water system, \$17.73; seed, \$82. Miscellaneous: hospitals, \$740.75; legal expenses, \$58.05; dental and medical services, \$785.25; office rent, \$110; sundries, \$15.10. Other outlay: land, A. G. Wallace, J. T. Hebert, and J. Wright, \$1,600. Relief: \$5,524.13.....	10,569 85
--	-----------



**DETAILS OF EXPENDITURE—Con.—DÉTAIL DES DÉPENSES—Suite**

**Vote—Crédit 268—Indians—Indiens: New Brunswick—Conc.—Nouveau  
Brunswick—Fin**

Northeastern Division:—Salaries and wages: agent, C. Hudson, \$1,380; physicians, Dr. W. Burgeois, \$80, Dr. F. J. Desmond, \$750, Dr. J. R. Disbrow, \$150, Dr. J. C. Meahan, \$150, Dr. A. Sormany, \$200. Travelling expenses: agent, \$502.45. Materials, supplies, repairs, etc.: drugs and medical supplies, \$17; repairing roads, \$151.09; seed, \$939.44; wood, \$40. Miscellaneous: hospitals, \$1,112; medical services, \$2,942.80; office rent, \$50; telephone tolls, \$104.15; sundries, \$4.50. Relief: \$22,293.39.....	30,866 82
Southwestern Division:—Salaries and wages: agent, B. J. Griffiths, \$1,200; physicians, Dr. J. F. L. Brown, \$300, Dr. D. H. McAllister, \$200, Dr. B. W. Robertson, \$300, Dr. A. Stirling, \$200; sundry labour, \$75. Travelling expenses: agent, \$557.70. Materials, supplies, repairs, etc.: coal, \$55.19; drugs and medical supplies, \$561.81; drilling well and pump, \$501.35; seed and fertilizer, \$166.92. Miscellaneous: hospitals, \$995.25; medical services, \$1,958.80; office rent, \$50; survey of land, \$536.30; telephone rent and tolls, \$78.32; water taxes, \$100; sundries, \$31.05. Other outlay: C. R. Hawkins and G. Hayes, land, \$7,000; accounts under \$1,000: prizes, \$27. Relief: \$11,359.46.....	26,254 15
General:—Salaries and wages: Indian constables, \$122.50. Miscellaneous: premium on guarantee bonds, \$7.30.....	129 80
<b>Total as shown in Summary—see Index, Vol. I, Departmental Summaries—Total paraissant au Sommaire—voir index, Vol. I, Sommaires des Ministères....\$</b>	<b>67,820 62</b>

Classified as follows—Classifiées comme suit:—

Salaries and Wages.....	6,144 50
Travelling Expenses.....	1,206 75
Materials, Supplies, Repairs, etc.....	2,985 77
Miscellaneous.....	9,679 62
Other Outlay, Relief, etc.....	47,803 98
	<u>\$ 67,820 62</u>

**Vote—Crédit 269—Indians—Indiens: Prince Edward Island—Ile du Prince-  
Édouard**

**SUMMARY OF EXPENSES AS CLASSIFIED BY THE DEPARTMENT  
SOMMAIRE DES DÉPENSES TELLES QUE CLASSIFIÉES PAR LE DÉPARTEMENT**

Salaries.....	960 00
Medical attendance, medicines, etc.....	1,833 96
Relief and seed grain.....	3,049 10
Repairs to roads.....	150 00
Miscellaneous.....	250 00
<b>Total.....\$</b>	<b>6,243 06</b>

**DETAILS—DÉTAIL**

Salaries and wages: agent, Rev. J. A. McDonald, \$960; physician, Dr. J. A. Stewart, \$570; ferryman, J. A. Labobe, \$250.....	1,780 00
Materials, supplies, repairs, etc.: drugs and medical supplies, \$103.26; repairing roads, \$150; seed, \$408.36.....	661 62
Miscellaneous: hospitals, \$433.20; medical services, \$727.50.....	1,160 70
Other outlay, Relief.....	2,640 74
	<u>\$ 6,243 06</u>

## INDIAN AFFAIRS—AFFAIRES INDIENNES

## Votes—Crédits 270-495—Indians—Indiens; Ontario and Quebec—Ontario et Québec

SUMMARY OF EXPENSES AS CLASSIFIED BY THE DEPARTMENT  
SOMMAIRE DES DÉPENSES TELLES QU'ELLES SONT CLASSIFIÉES PAR LE DÉPARTEMENT

Relief, medical attendance and medicines.....	159,275 80
Repairs to roads and bridges and drainage.....	77,219 54
General expenses .....	100,118 55
Clearing land .....	410 94
Total .....	\$ 337,024 83

## DETAILS—DÉTAIL

Alnwick Agency:—Salaries and wages: agent, F. J. Slade, 9 m. to Dec. 31 at \$720, 3 m. to March 31 at \$840. Travelling expenses: agent, \$37.40, allowance for motor car, \$25. Miscellaneous: sundries, \$80.74. Relief, \$73.....	966 14
Becancour Agency: Salaries and wages: agent, D. Hebert, \$200; physician, Dr. J. E. Blondin, \$200. Miscellaneous: hospitals, \$539.45; medical attendance, \$123; sundries, \$7.80. Relief, \$586.91.....	1,657 16
Bersimis Agency:—Salaries and wages: agent, Dr. W. Barolet, 6 m. to Sept. 30 at \$1,224, 6 m. to March 31 at \$1,344 (not including allowances, \$500), physician, \$1,476. Travelling expenses: agent, \$184.55. Materials, supplies, repairs, etc.: repairs to agency buildings, \$440.32; fuel, \$251.42; repairs to roads, \$2,000; sundries, \$36.23. Relief, \$11.28.....	5,683 80
Cacouna Agency:—Salaries and wages: agent, J. Bérubé, \$300; physician, Dr. D. Saindon, \$200. Miscellaneous: hospitals, \$713; medical, \$843.90; sundries, \$65.26. Relief, \$759.63.....	2,881 79
Cape Croker Agency:—Salaries and wages: agent, A. D. Moore, \$1,680 (not including allowances, \$200). Travelling expenses: agent, \$446.12. Repairs to agency buildings, \$215.29. Miscellaneous: farming competitions, \$52; sundry, \$39.50.....	2,432 91
Caradoc Agency:—Salaries and wages: agent, T. McGookin, \$2,040 (not including allowances, \$400); physician, Dr. W. V. Pardy, 12 m., \$650.12. Travelling expenses: allowance to agent, \$200, agent's travel to Ottawa, \$38.30. Material, supplies and repairs: repairs to Council Hall, \$501.80; repairs to agency buildings, \$812.90; fuel, \$237; repairs to roads, \$5,516.88. Miscellaneous: hospitals, \$2,514; medical attendance, \$1,151.50; farming competitions, \$74; grant to fair, \$150; electric light, \$143.08; sundries, \$120.50. Relief, \$4,892.95.....	19,042 83
Caughnawaga Agency:—Salaries and wages: agent, L. Letourneau, \$1,380, allowance for house, \$300; physician, Dr. J. H. Jacobs, \$1,500; gatekeepers, F. Paul, \$80, M. Thomas, \$100, J. Lawrence, \$20, J. R. Daillibout, \$24; caretaker, \$15. Travelling expenses: agent, \$133.75; constable, \$8.50. Material, supplies and repairs: fuel, \$49; repairs to agency buildings, \$17.36; hospital repairs, \$275.37, supplies, \$142.71; water softener, \$645; repairs to roads and bridges, \$19,222.54. Miscellaneous: hospitals, \$11,188.50; drugs, \$468.20; medical, \$39.70; moving house, \$170; sundries, \$105.80. Relief, \$1,380.87.....	37,266 30
Chapleau Agency:—Salaries and wages: agent, T. Godfrey, \$1,380. Travelling expenses: paying annuities, \$204.35. Miscellaneous: hospitals, \$2,877.73; medical attendance, \$2,421.90; rent of office, \$227; sundries, \$92.02. Relief, \$11,355.76.....	18,558 76
Christian Island Agency:—Salaries and wages: agent, H. J. Eade, 6 m. to Sept. 30 at \$960, 6 m. to March 31 at \$1,080 (not including allowances, \$240). Travelling expenses, agent, \$181.35. Material, supplies and repairs: repairs to agency buildings, \$72.51. Miscellaneous: sundries, \$64.35. Relief, \$90.24.....	1,428 45
Fort Frances Agency:—Salaries and wages: agent, A. Spencer, 9 m. to Dec. 31 at \$1,920, 3 m. to March 31 at \$2,040 (not including allowances, \$600); farming instructor, W. J. Hayes, \$1,320 (not including allowances, \$360); interpreters, E. Lyons, 9 m. to Dec. 31 at \$720, 3 m. to March 31 at \$780, allowance for house, \$480; physician, Dr. R. Moore, \$450. Travelling expenses: physician, \$170.25; agent, \$270.56. Material, supplies and repairs: repairs to agency buildings, \$162.43; agent's residence, hot water system, \$1,373; repairs to motor boat, \$211.55; Dodge car, \$1,607.74; upkeep of car, \$136.27; fishing twine, \$733.68; fuel, \$24.95. Miscellaneous: hospitals, \$77; drugs, \$697.93; medical, \$113; office rent, \$180; electric light, \$123.70; sundry, \$130.30. Relief, \$709.32.....	11,656 68
Georgina and Snake Island Agency:—Salaries and wages, agent, O. J. Silver, \$400. Miscellaneous: sundries, \$10. Relief, \$32.50.....	442 50
Golden Lake Agency:—Salaries and wages, agent, P. Rankins, \$200; repairs to roads, \$1,000.78. Miscellaneous: hospitals, \$1,295.40; medical attendance, \$1,199.84; sundries, \$6.67. Relief, \$2,669.58.....	6,372 27

**DETAILS OF EXPENDITURE—Con.—DÉTAIL DES DÉPENSES—Suite**

**Votes—Crédits 270-495—Indians—Indiens: Ontario and Quebec—Con.—Ontario et Québec—Suite**

Gore Bay Agency:—Salaries and wages: agent, E. F. Priddle, 9 m. to Dec. 31 at \$1,560, 3 m. to March 31 at \$1,680; physician, Dr. F. A. Strain, \$250. Travelling expenses: agent, \$447.73. Miscellaneous: hospitals, \$54.25; drugs, \$150; medical, \$15; office rent, \$156, sundries, \$22.89. Relief, \$62.70.....	2,748 57
Kenora Agency:—Salaries and wages: agent, F. Edwards, \$2,580 (not including allowances, \$600); clerks: H. M. Angus, April, \$95, living allowances, \$50; M. Erickson, May 17 to June 16, \$230, living allowance, \$50; J. A. Stone, 8 m. to March 31, \$720, living allowances, \$400; interpreters: S. Land, April 8 to May 10, \$69, living allowance, \$30; J. J. Linklater, 12 m. at \$1,200, less overpayment Dec. 11 to Jan. 31, \$55.16, living allowance, \$120; physician, Dr. A. D. Ferguson, 12 m., \$1,099.92. Travelling expenses: agent, \$336.16; paying annuities, \$758.79; constable, \$34.70; physician, \$39.70. Materials, supplies and repairs: repairs to boats, \$109.05, repairs to agency buildings, \$637.60; drugs, \$754.06; gasoline and oils, \$323.05; fishing twine, \$1,935.02; powder, shot and cartridge cases, \$560.48; clothing, \$336.94; blankets, \$421.53; fuel, \$629.15; tents, etc., \$70.37. Miscellaneous: hospitals, \$973.70; medical attendance, \$533.27; office rent, \$240; telephone, light and water, \$294.22; grant to farm instructor, \$60; freight, \$146.35; sundries, \$584.58. Relief, \$2,419.42.....	18,786 90
La Tuque Indians:—Physicians: Dr. J. A. Riberty, 7 m. to Oct. 31, \$291.62; Dr. J. H. Toussignant, Jan. 15 to March 31, \$106.17; hospitals, \$307.50.....	705 29
Lorette Agency:—Salaries and wages: agent, M. Bastien, \$400; physician, Dr. E. Allard, \$100. Miscellaneous: fuel, \$84; road repairs, \$50; medical attendance, \$450; hospitals, \$92.....	1,176 00
Manitowaning Agency:—Salaries and wages: agent, R. J. Lewis, \$2,040 (not including allowances, \$150); clerk, H. C. McLeod, \$1,200; physician, Dr. R. W. Shaw, \$1,400, less \$1,119 paid from Trust Account No. 15 and \$102.96 from No. 248. Travelling expenses: agent, \$459.26; paying annuities, \$82.82. Materials, supplies and repairs: fuel, \$60; repairs to agency buildings, \$112. Miscellaneous: hospitals, \$14.50; medical attendance, \$100; rent of dwelling, \$100; sundries, \$198.68. Relief, \$50.65.....	4,595 95
Maniwaki agency:—agent, E. S. Gauthier, \$1,440, allowance for office, \$110; building new bridge, \$7,077.77; hospitals, \$71.50; sundries, \$73.31.....	8,772 58
Maria agency:—Salaries and wages: agent, E. Nadeau, \$400; physician, Dr. J. R. Boileau, 9 m. to Dec. 31, at \$300, arrears, \$225. Road repairs, \$2,281.42. Miscellaneous: office rent, \$83; medical attendance, \$99.55; sundries, \$46. Relief, \$2,149.95.....	5,509 92
Mingan agency:—Salaries and wages: agent, J. Maloney, \$420, arrears, \$133.23; physician, Dr. S. McDuff, \$200, arrears, \$66.72. Travelling expenses: agent, \$34.30. Materials, supplies and repairs: repairs to agency buildings, \$26.25; drugs, \$472.15; fuel, \$132. Miscellaneous: hospitals, \$61.05; medical attendance, \$209.50; rent, \$600; sundries, \$12. Relief, \$1,705.49.....	4,072 69
Monrovia agency:—Salaries and wages: agent, N. Stone, 6 m. at \$1,320, 6 m. at \$1,380. Travelling expenses: agent, \$413.85. Road repairs, \$2,042.71; office rent, \$75; hospitals, \$99; farm competitions, \$25; sundries, \$70.99. Relief, \$101.42.....	4,177 97
New Credit agency:—Salaries and wages: agent, M. Winger, 3 m. to June 30, at \$720, 9 m. to March 31, at \$840. Travelling expenses: agent, \$66.71. Miscellaneous: office rent, \$100; hospitals, \$494; sundries, \$9.03.....	1,479 74
Oka agency:—Salaries and wages: agent, F. Harbour, \$550; physicians: Dr. A. Prevost, 6 m. to Sept. 30, \$99.96, Dr. J. Guilbault, Feb. and March, \$33.32; constable, \$200. Travelling expenses: agent, \$71.05. Material, supplies and repairs: repairs to agency buildings, \$75; road repairs, \$627.57. Miscellaneous: medical attendance, \$188.50; sundries, \$154. Relief, \$2,747.82.....	4,747 22
Parry Sound agency:—Salaries and wages: agent, J. M. Daly, \$2,040, allowance for office, fuel and light, \$180; typist, E. M. Knight, 9 m. at \$720, 3 m. at \$780. Travelling expenses: agent, \$483.53. Miscellaneous: hospitals, \$993.40; medical attendance, \$82.50; sundries, \$65.60. Relief, \$304.37.....	4,884 40
Pierreville agency:—Salaries and wages: Dr. B. Maurault, agent, \$300, physician, \$200, allowance for drugs, \$50. Repairs to roads, \$8,602.13; hospitals, \$172.50; medical attendance, \$319.15; sundries, \$4.80. Relief, \$2,558.93.....	12,207 51
Pointe Bleue agency:—Salaries and wages: agents: A. Tessier, April, \$115; A. de la Boissière, May 24 to March 31 at \$720; physicians: Dr. A. Bouchard, \$200, Dr. H. Pinault, \$649.92, arrears, \$29.68. Travelling expenses: agent, \$161.15. Material, supplies and repairs: repairs to agency buildings, \$228.53; fuel, \$236.12. Miscellaneous: hospitals, \$302.25; medical attendance, \$70; sundries, \$56.78. Relief, \$1,475.55.....	4,140 48
Port Arthur agency:—Salaries and wages: agent, J. G. Burk, \$2,040, allowance for house, fuel and light, \$600; stenographer, Miss M. C. Morton, \$900. Travelling expenses: agent, \$476.76; paying annuities, \$388.79. Material, supplies and	

## INDIAN AFFAIRS—AFFAIRES INDIENNES

## Votes—Crédits 270-495—Indians—Indiens: Ontario and Quebec—Con.—Ontario et Québec—Suite

Port Arthur agency:— <i>Conc.</i> repairs: blankets, tenting, etc., \$579.01; fish nets, \$233.67; drugs, \$176.75; McLaughlin Buick, \$1,680, less allowance on old car, \$855; gasoline and oil, \$416.82; repairs to agency buildings, \$86.82. Miscellaneous: hospitals, \$3,382.70; medical attendance, \$1,240.34; clearing land, \$410.94; sundries, \$438.24. Relief, \$5,083.15.....	17,278 99
Rama agency:—Salaries and wages: agent, A. S. Anderson, \$1,320. Travelling expenses: agent, \$178.50; fuel, \$64; farming competitions, \$50; sundries, \$10.67..	1,623 17
Restigouche agency:—Salaries and wages: agents: Dr. L. Desy, April and May, \$130, A. Desy, June, \$60, Dr. A. D. Richard, Aug. 1 to March 31, \$480; physicians, Dr. L. Desy, \$120, Dr. Richard, \$520; clerk, E. E. Petre, May 13 to July 31 at \$720. Travelling expenses: agent, \$190.80; physician's travel allowance, \$240. Material, supplies and repairs: repairs to agency buildings, \$188.34; road repairs, \$1,025.14; fuel, \$487.21. Miscellaneous: hospitals, \$1,191.23; sundries, \$187.21; medical attendance, \$368.25. Relief, \$4,447.69.....	9,790 71
Rice Lake agency:—Salaries and wages: agent, V. McC. Eastwood, \$500. Miscellaneous: hospitals, \$275; sundries, \$72.80. Relief, \$50.....	897 80
St. Augustine agency:—Salaries and wages: agent, Dr. H. G. Hodd, \$200. Travelling expenses: agent, \$66.15. Miscellaneous: hospitals, \$150.43; medical attendance, \$381.25. Relief, \$414.51.....	1,212 34
St. Regis agency:—Salaries and wages, agent, W. C. McGibbon, \$1,380. Travelling expenses: agent, \$184.03. Material, supplies and repairs: repairs to agency building, \$121.29. Miscellaneous: hospitals, \$2,387.85; sundries, \$83.49. Relief, \$60.95..	4,217 61
Sarnia and Walpole Island agency:—Salaries and wages: agents: T. Paul, 6 m. at \$2,040, 6 m. at \$1,380, A. Highfield, 6 m. to March 31 at \$720; stenographer, J. Lucas, \$1,020. Travelling expenses: agent, \$481.08. Material, supplies and repairs: repairs to agency buildings, \$610.25; road repairs, \$8,800.21. Miscellaneous: hospitals, \$1,161.25; medical attendance, \$1,920.65; agricultural prizes, \$247; sundries, \$87.90. Relief, \$1,414.70.....	17,813 04
Saugeen agency:—Salaries and wages: agent, D. Robertson, 9 m. at \$720, 3 m. at \$840. Travelling expenses: agent, \$105.16. Material, supplies and repairs: repairs to agency building, \$100.35; fuel, \$64; sundries, \$42.16. Relief, \$143..	1,204 67
Sault Ste. Marie agency:—Salaries and wages: agent, G. H. Sims, 9 m. at \$1,560, 3 m. at \$1,680; constable, T. Thibault, 12 m., \$1,079.50, less paid from Trust Accounts No. 1, \$60, No. 12, \$300, No. 310, \$300. Travelling expenses: agent, \$444.54; paying annuities, \$100.35. Motor car, \$709.23; grant to fair, \$100; hospitals, \$87; medical attendance, \$245.10; sundries, \$122.54. Relief, \$168.10	3,986 36
Seugog agency:—Agent, W. Gerrow, \$200; relief, \$2.86.....	202 86
Seven Islands agency:—Salaries and wages: agent, Dr. L. N. Michaud, \$575; physician, \$1,500. Travelling expenses: agent, \$1,305. Material, supplies and repairs: repairs to agency buildings, \$1,157.40; road repairs, \$500; sundries, \$69.37. Relief, \$5,511.28.....	10,618 05
Six Nations agency:—Salaries and wages: agent, C. E. Morgan, \$2,580, living allowance, \$600; stenographer, L. M. Brock, \$1,020; clerk, H. M. Hill, 9 m. at \$1,680, 3 m. at \$1,740; nurse, Miss M. Shore, 9 m. at \$1,080, 3 m. at \$1,140; asst. nurse, Miss E. Montour, April 7 to March 31, at \$900; housekeeper, Miss M. Davis, 9 m. at \$540, 3 m. at \$600; asst. housekeeper, Miss G. Johnston, 12 m., \$480; janitor, R. Hill, 9 m. at \$480, 3 m. at \$540; miscellaneous clerical labour, \$90.60. Travelling expenses: agent, \$185.35; Dr. W. Davis, travel allowance, \$360 (salary paid from Trust Account No. 33). Material, supplies and repairs: repairs to roads, \$14,091.25; gasoline and oil, \$159.87; car repairs, \$397.80; hardware, \$102.25; repairs to agency buildings, \$751.27; 2 Chev. cars, \$1,865; elec. light plant, \$1,438.66; Lady Willingdon Hospital, Oshwegan Reserve: repairs, \$1,180.89; furnishings, \$867.35; surgical instruments, \$665.78; provisions, \$2,996.28; labour, \$372.29; fuel, \$669.59. Miscellaneous: medical, \$233.79; grant to fair, \$600; agricultural prizes, \$84; care of cemetery, \$100; office expenses, \$516.40; sundries, \$213.17. Relief, \$556.60.....	37,903 19
Sturgeon Falls agency:—Salaries and wages: agent, G. P. Cockburn, \$2,040, less \$799.56 paid from Trust Account No. 182; physician, Dr. M. Jones, \$200. Travelling expenses: agent, \$360.90; paying annuities, \$157.71. Miscellaneous: office rent, \$120; hospitals, \$1,990.40; medical attendance, \$1,061.50; sundries, \$82.02. Relief, \$607.14.....	5,820 11
Thessalon agency:—Salaries and wages: agent, C. F. Rothera, \$1,380; physicians, Dr. J. J. McDermott, 6 m. to Sept. 30, \$212.52. Dr. Langlois, 9 m., \$75. Travelling expenses: agent, \$373.15; paying annuities, \$58.49; constable's travel, \$53.05. Miscellaneous: office rent, \$180; hospitals, \$16.50; medical, \$35. Relief, \$264.....	2,647 71

**DETAILS OF EXPENDITURE—Con.—DÉTAIL DES DÉPENSES—Suite**

**Votes—Crédits 270-495—Indians—Indiens: Ontario and Quebec—Conc.—Ontario et Québec—Fin**

Temiskaming agency:—Agent, Z. Caza, 6 m. at \$1,080, 6 m. at \$1,200. Travelling expenses: agent, \$151.55; paying annuities, \$35.60. Drugs, \$533.53; hospitals, \$169.20; medical, \$991.60; sundries, \$61.42. Relief, \$2,046.40.....	5,129 30
Tyendingaga agency:—Agent, G. M. Campbell, 12 m., \$2,040, travelling expenses, \$327.28; road repairs, \$4,100; agricultural prizes, \$99; sundries, \$61.96.....	6,628 24
Generally: Salaries: physicians, Dr. F. W. Macartney, 12 m. to Dec. 31, \$80, Dr. W. S. Paul, 11 m., \$1,375, Dr. J. J. Wall, June 1-Sept. 5, 127 d. at \$10; interpreter, 21 d., \$227. Travelling expenses: H. N. Awrey, \$502.57; Dr. Wall, \$1,121.25; Western Canada Airways, transportation by air of Treaty nine party, \$2,550. Materials, supplies, repairs: blankets, \$2,062.50; drugs, \$2,849.13; clothing, tents, etc., \$1,055.41; repairs to Lady Minto Hospital, \$198.85. Miscellaneous: burials, \$170; farming competitions, \$332.34; hospitals and medical, \$5,345.20; premiums on guarantee bonds, \$229.33; freight, \$1,254.87; sundries, \$283.84. Grants: Lady Minto Hospital, \$595, Moose Factory Hospital, \$450. Other outlay: mothers' allowances, \$812.50; relief, \$816.03. Balance of advance to be accounted for, E. J. Sexsmith, \$75.....	23,655 87

Total as shown in Summary—see Index, Vol. I, Departmental Summaries—Total paraissant au Sommaire—voir index, Vol. I, Sommaires des Ministères... \$ 337,024 83

Classified as follows—Classifiées comme suit:—

Salaries and wages.....	77,031 94
Travelling Expenses.....	15,687 94
Materials, Supplies, Repairs: General.....	110,695 11
New Autos, etc. ....	5,541 04
Miscellaneous.....	67,501 55
Grants.....	1,955 00
Other Outlay.....	58,537 25
Adjustment.....	75 00
	<u>\$ 337,024 83</u>

**Vote—Crédit 496—Expenses in connection with the prosecution of a claim of the Cayuga Indians against the United States of America before the American and Canadian Claims Arbitration Tribunal—Pour frais du procès intenté par les Indiens Cayuga contre les Etats-Unis devant la Commission américaine canadienne d'arbitrage**

Expenses in connection with the prosecution of the claim of the Cayuga Indians, repaid to Indian Trust Fund, Account 33..... (Volume I)	\$ <u>28,078 20</u>
---	---------------------

**Votes—Crédits 271 & 497—Indians—Indiens: Manitoba, Saskatchewan, Alberta and Northwest Territories—Manitoba, Saskatchewan, Alberta et Territoires du Nord-Ouest**

SUMMARY OF EXPENSES AS CLASSIFIED BY THE DEPARTMENT  
SOMMAIRE DES DÉPENSES TELLES QUE CLASSIFIÉES PAR LE DÉPARTEMENT

Implements, tools, etc.....	21,506 37
Field and garden seeds.....	9,280 43
Live Stock.....	3,186 08
Supplies to destitute Indians and to meet Treaty obligations.....	208,359 06
Hospitals, medical attendance, etc.....	317,362 33
Triennial clothing.....	5,103 48
Grist and saw mills.....	54 80
General expenses.....	362,696 01
Total.....	\$ <u>927,548 56</u>

## INDIAN AFFAIRS—AFFAIRES INDIENNES

Votes—Crédits 271 & 497—Indians—Indiens: Manitoba, Saskatchewan, Alberta  
and Northwest Territories—Con.—Manitoba, Saskatchewan,  
Alberta et Territoires du Nord-Ouest—Suite

## DETAILS—DÉTAIL

Assiniboine Agency, Sask.:—Salaries and wages: agent, J. D. Caldwell, 5 m. to Aug. 31 at \$1,920 (not including allowances at \$600), transferred to Regina Office; clerk, Lillian Grant, 11 m. to Feb. 28 at \$1,260 (not including allowances at \$600); farming instructor, R. J. Carlisle, 9 m. at \$1,020. 2 m. to Feb. 28 at \$1,080 (not including allowances at \$600); labourers, A. Hotomani, Dec. 4 to 31 at \$480, A. Platara, Jan. 3 to Feb. 28 at \$720, A. J. Smith, 8 m. to Nov. 30 at \$720; physician, Dr. G. B. Isman, 11 m. to Feb. 28 at \$600; sundry labour, \$421.10. Travelling expenses: agent, \$22.60; employees, \$184.70; Indian, \$1.09. Materials, supplies, repairs, etc.: coal, \$203.66; drugs and medical supplies, \$450.90; employees' rations, \$841.75; lighting plant, gasoline, etc., \$54.43, repairs, \$4.85; repairing buildings and fences, \$206.55; smithwork, \$74.10; seed, \$76.14; tools, \$52.70; upkeep of car, gasoline, etc., \$187.33, repairs, \$84.30; wood, \$179.30; sundries, \$134.13. Miscellaneous: hospitals, \$52.50; medical attendance, \$55; office expenses, \$70. Relief, \$1,584.42.....	9,023 79
Battleford Agency, Sask.:—Salaries and wages: agent, S. L. MacDonald, 11 m. to Feb. 28 at \$2,100 (not including allowances at \$600); clerks, S. H. Simpson, April at \$840, May 1 to Feb. 28 at \$1,080, cash allowance, balance, Feb. 6 to Mar. 31, 1928, \$54.82, Apr. 1 to Feb. 28 at \$600, G. G. Smith, Feb. 1928, at \$1,320, cash allowance, \$50; farming instructors (not including allowances at \$600), R. Cathro, Nov. 9 to Feb. 28 at \$840, C. R. Gonyea, 2 m. to May 31 at \$1,080, P. L'Heureux, Apr. 1 to Sept. 30 at \$1,080, Oct. 1 to Nov. 8 at \$1,140, M. Layton, 9 m. to Dec. 31 at \$1,200, 2 m. to Feb. 28 at \$1,320, G. M. Malloch, June 14 to Feb. 28 at \$840, F. C. Starnes, 11 m. to Feb. 28 at \$960, W. D. Taylor, 11 m. to Feb. 28 at \$1,200; caretaker, Mrs. J. Cairns, 11 m. to Feb. 28 at \$240; janitors, W. Bullock, Apr. at \$180, S. H. McGonigal, Sept. 8 to Feb. 12 at \$180, L. Mangus, Feb. 13 to 28 at \$180; physician, Dr. H. C. Norquay, 11 m. to Feb. 28 at \$3,420; dispenser, Mrs. J. Small, 11 m. to Feb. 28 at \$120; sundry labour, \$113. Travelling expenses: agent, \$191.35; doctor, \$136.20; employees, \$47; Indian, 60c. Materials, supplies, repairs, etc.: Thos. E. Taylor, erecting agency house, per contract, \$7,460; Fisher & Burpe, drugs, \$1,874.10; accounts under \$1,000: building repairs, \$734.79; coal, \$1,188.70; drugs and medical supplies, \$174.88; electric fixtures, \$94.65; employees' rations, \$732.69; erecting garage, \$729.77; erecting fences, \$618.40; farm implements, \$314.90; furnace, \$250; furniture, \$98; harness and repairs, \$162.45; implement repairs, \$117.25; painting office, \$292; seed, \$1,186.89; taxes, \$41.56; twine, \$42.90; upkeep of 2 cars, gasoline, etc., \$443.60, repairs, \$662.09; wagon, \$135.20; wood, \$361; sundries, \$411.48. Miscellaneous: freight, etc., \$139.39; dental and medical services, \$535.35; hospitals, \$1,323.50; light, \$163.57; office expenses, \$257.96; rentals, agent's house, 6 m. to Sept. 30, \$270, doctor's house, \$360, garage, 2½ m., \$30, office, \$25; telephones, \$91; water; \$104.30. Other outlay: Town of Battleford, land, \$1,500. Relief, \$7,651.78.....	43,094 95
Birtle Agency, Man.:—Salaries and wages: agent, P. G. Lazenby, 11 m. to Feb. 28 at \$1,680 (not including allowances at \$600); farming instructor, A. G. Smith, 11 m. to Feb. 28 at \$960, cash allowance, 11 m. at \$240; caretaker, S. Brown, April and Oct. 1 to Feb. 28 at \$120; field matrons, 9 m. to Dec. 31, Mrs. H. Crump, at \$180, Mrs. L. E. Willson, at \$180; sundry labour, \$130.50. Travelling expenses: agent, \$329.30; employees, \$27.30; Indians, \$112.49. Materials, supplies, repairs, etc.: building repairs, \$179.62; coal, \$378; drugs and medical supplies, \$498.18; erecting Indian houses, \$269.29; farm implements, \$911.05; harness, \$141; lighting plant, gasoline, etc., \$72.62, repairs, \$47.80; seed, \$633.16; upkeep of car, gasoline, etc., \$207.58, repairs, \$269.29; wood, \$121.45; sundries, \$121.75. Miscellaneous: Regina Grey Nuns' Hospital, care and maintenance, \$1,043.45; accounts under \$1,000: freight, etc., \$18.86; hospitals, \$540.90; light, \$40; medical services, \$1,714.60; office expenses, \$262.74; telephone rent \$38. Grant: telephone at mission, \$16. Relief: \$2,871.06.....	13,965 99
Blackfoot Agency, Alta.:—Salaries and wages: agent, G. H. Gooderham, 11 m. to Feb. 28 at \$2,100 (not including allowances at \$600); clerk, H. E. James, 11 m. to Feb. 28 at \$1,320 (not including allowances at \$600); interpreter, E. Calfchild, 11 m. to Feb. 28 at \$720; sundry labour, \$9.15. Travelling expenses: agent, \$21.61. Materials, supplies, repairs, etc.: building repairs, \$92.40; coal, \$689.76; employees' rations, \$507.56; hay, oats, etc., \$307.05; sundries, \$27.40. Miscellaneous: light, \$93.15; telephone rent, \$99; telephone tolls, \$123.15; sundries, \$1.65.....	5,766 88
Blood Agency, Alta.:—Salaries and wages: agent, J. E. Pugh, 11 m. to Feb. 28 at \$2,100 (not including allowances at \$600); clerks (not including allowances at \$600), A. McMillan, 11 m. to Feb. 28 at \$1,360, M. McLeod, 9 m. to Dec. 31 at \$1,140; 2 m. to Feb. 28 at \$1,200; farming instructors (not including allowances	

**DETAILS OF EXPENDITURE—Con.—DÉTAIL DES DÉPENSES—Suite**

**Votes—Crédits 271 & 497—Indians—Indiens: Manitoba, Saskatchewan, Alberta  
and Northwest Territories—Con.—Manitoba, Saskatchewan,  
Alberta et Territoires du Nord-Ouest—Suite**

Blood Agency, Alta.:— <i>Conc.</i> at \$600), W. Betts, 11 m. to Feb. 28 at \$1,200, T. Gregson, 11 m. to Feb. 28 at \$1,080; interpreters: T. P. Chicken, April at \$480, J. Twigg, 10 m. to Feb. 28 at \$480; labourer, G. Wellman, Apr. 16 to 30 at \$480, May 1 to Feb. 28 at \$720; stockman, P. McFarquhar, 6 m. at \$900, 5 m. to Feb. 28 at \$960 (not including allowances at \$600); sundry labour, \$487.69. Travelling expenses: agent, \$58.55; Indians, \$2.50. Materials, supplies, repairs, etc.: building repairs, \$307.38; coal, \$1,470.40; employees' rations, \$1,794.67; erecting interpreter's house, \$267.20; farm implements, \$155.35; furnace, \$175; Ford car, \$895, less \$100 allowed on old car; upkeep of car, gasoline, etc., \$449.93, repairs, \$570.11; hay and oats, \$417; harness repairs, \$54.65; lighting plant, gasoline, etc, \$572.10, repairs, \$158.09; repairing culverts and roads, \$234.60; seed, \$69.80; smithwork, \$98.85; sundries, \$280.51. Miscellaneous: Dr. A. H. N. Kennedy, medical services, \$2,545; accounts under \$1,000: medical services, \$100; office expenses, \$74.92; rent of quarters, \$220; telephone rent, \$72; telephone tolls, \$172.50. Relief: \$9,322.31.	29,171 11
Blood Hospital, Alta.:—Salaries and wages: allowance for staff in lieu of salaries, 11 m. to Feb. 28 at \$3,000; orderly, T. Eagle Child, 11 m. to Feb. 28 at \$360; firemen and labourers, T. D. Hall, Feb. 5 to 21 at \$900, E. H. Hartwell, Feb. 23 to 28 at \$900; inspector of construction, E. G. Smith, 193 d. at \$6; sundry labour, \$2.25. Travelling expenses: E. G. Smith, \$654.52. Materials, supplies, repairs, etc.: B. P. Scanlan, erection of hospital, per contract, \$46,800, extras, \$3,932.05; erecting garage and morgue, \$857; installing soft water system and sewer line, \$1,934.72, overpayment, \$10; setting up steam boiler, \$185.03; Blowey, Henry Ltd., hospital furniture, \$1,497.25; Simmons Ltd., hospital furniture, \$1,630.34; accounts under \$1,000: coal, \$584.20; drugs and medical supplies, \$1,208.54; frigidaire, \$816.03; fire extinguisher, \$81.05; lighting plant, gasoline, etc., \$157.95; provisions and supplies, \$3,455.72; steam boiler, \$420; upkeep of car, gasoline, etc., \$174.16, repairs, \$475.43; washer, extractor, etc., \$798.25; sundries, \$214.47. Miscellaneous: freight, etc., \$131.67; telephone rent, \$43; telephone tolls, \$72.25	70,435 51
Carlton Agency, Sask.:—Salaries and wages: agent, J. Weir, 11 m. to Feb. 28 at \$2,100 (not including allowances at \$600); clerk, C. S. Bell, 11 m. to Feb. 28 at \$1,380 (not including allowances at \$600); farming instructors (not including allowances at \$600). S. E. Cowles, Sept. 13 to Feb. 28 at \$840, H. Gregson, Apr. 1 to Sept. 12 at \$1,200, R. F. Hillhouse, 11 m. to Feb. 28 at \$1,320, W. W. Montgomery, 11 m. to Feb. 28 at \$1,200; interpreter, W. F. Dreaver, 11 m. to Feb. 28 at \$720; mail carriers, W. Bird, May 1 to July 31 at \$180, R. Head, Apr. at \$180, E. Matheson, Aug. 1 to Sept. 30 at \$180; phone attendant, J. E. Braithwaite, 11 m. to Feb. 28 at \$60; overseer, J. L. Lowe, 11 m. to Feb. 28 at \$60. Travelling expenses: agent, \$326.30; Indian, \$1.70. Materials, supplies, repairs, etc.: building material, \$750.72; bulls, \$402.86; drugs and medical supplies, \$868.78; employees' rations, \$949.65; farming implements, \$467.20; smithwork, \$117.40; upkeep of car, gasoline, etc., \$276.90, repairs, \$149.53; wood, \$493; sundries, \$304.09. Miscellaneous: freight, \$35.72; hospitals, \$1,099.50; medical and dental services, \$1,698.58; office expenses, \$88.70. Relief: \$4,565.43	19,888 06
Clandeboye Agency, Man.:—Salaries and wages: agent, C. A. Stephenson, 11 m. to Feb. 28 at \$1,680, cash allowance, 11 m. at \$400; clerk, E. Millidge, 6 m. at \$1,080, 5 m. to Feb. 28 at \$1,140, cash allowance, 5 m. to Feb. 28 at \$400; farming instructor, J. C. Scott, 11 m. to Feb. 28 at \$1,200, cash allowance, 11 m. at \$60; caretaker, J. Massey, 9 m. to Dec. 31 at \$40; constable, E. Baptiste, 6 m. to Sept. 30 at \$60; dispensers and issuers, G. Boucher, \$7, A. E. Caldwell, 9 m. to Dec. 31, \$44.50, Rev. E. W. Cathcart, 3 m. to Dec. 31, \$12.50; Rev. T. D. Conlin, 6 m. to Sept. 30, \$25, D. Donaldson, \$7, H. Fraser, 9 m. to Dec. 31, \$44.50, Rev. C. H. Fryer, 12 m. to Dec. 31, \$120, Miss P. Fuller, 9 m. to Dec. 31, \$44.50, Rev. W. E. Gardner, 6 m. to Sept. 30, \$25, R. B. Horsefield, 3 m. to Dec. 31, \$19.50, Rev. M. Kalmes, 9 m. to Dec. 31, \$37.50, Rev. F. Longmore, Dec., \$5.70, Rev. J. W. Nidrie, 9 m. to Dec. 31, \$75, G. Slater, 9 m. to Dec. 31, \$37.50, L. Scheutze, 9 m. to Dec. 31, \$37.50, Mrs. C. Wyatt, 3 m. to June 30, \$20; sundry labour, \$111. Travelling expenses: agent, \$605.55; employees, \$753.89; Indians, \$225.65; allowance for horse, \$40. Material, supplies, repairs, etc.: Gibbs' Drug Store, drugs and medical supplies, \$2,752.66; accounts under \$1,000: building material, \$768.84; drugs and medical supplies, \$253.39; seed, \$389.32; sundries, \$65.27. Miscellaneous: Dynevor Hospital, care and maintenance, \$19,784; St. Boniface Hospital, care and maintenance, \$2,399.25; Dr. W. H. Gibbs, medical services, \$2,320; accounts under \$1,000: freight, etc., \$99.72; hospitals, \$92.60; medical and dental services, \$1,992.10; office expenses, \$69.32; telephone rent, \$40. Grants: to hospital for orderly's house, \$500. Relief: \$8,315.29	46,443 83

## INDIAN AFFAIRS—AFFAIRES INDIENNES

**Votes—Crédits 271 & 497—Indians—Indiens: Manitoba, Saskatchewan, Alberta  
and Northwest Territories—Con.—Manitoba, Saskatchewan,  
Alberta et Territoires du Nord-Ouest—Suite**

Crooked Lake Agency, Sask.:—Salaries and wages: agent, J. P. B. Ostrander, 6 m. at \$1,800, 5 m. to Feb. 28 at \$1,920 (not including allowances at \$600); clerk, G. A. Havers, 11 m. to Feb. 28 at \$1,380 not including allowances at \$600; farming instructors (not including allowances at \$600), L. Carlson, Sept. 18 to Feb. 28 at \$840, W. T. Guest, 11 m. to Feb. 28 at \$1,320, J. R. Morrison, 11 m. to Feb. 28 at \$1,080, J. H. Osborne, Apr. 1 to Sept. 15 at \$960; interpreter, J. Laroque, 11 m. to Feb. 28 at \$720; physicians, Dr. A. W. Allingham, 11 m. to Feb. 28 at \$420, Dr. G. H. Craig, 11 m. to Feb. 28 at \$420; sundry labour, \$488.27; paid to Trust Account No. 188, 1922-23, salary of Dr. Allingham, \$150, balance of salary of farming instructor, \$218.10 (see A. G. Reports 1922-23, page 183 and 1927-28, page 13). Travelling expenses: agent, \$123.30; employees, \$77.30; Indians, \$29.15. Materials, supplies, repairs, etc.: building repairs, \$372.17; coal, \$935.08; drugs and medical supplies, \$412.69; employees' rations, \$1,382.54; harness and repairs, \$63.51; jumper, \$58; live stock, \$145; seed, \$409.18; smithwork, \$160.47; upkeep of car, gasoline, etc., \$239.10, repairs, \$383.54; wood, \$300; sundries, \$258.80. Miscellaneous: hospitals, \$791.80; medical services, \$571; office expenses, \$104.80; telephone rent and switching fees, \$90. Relief: \$1,987.80.....	17,166 93
Duck Lake Agency, Sask.:—Salaries and wages: agent, C. P. Schmidt, 11 m. to Feb. 28 at \$2,100 (not including allowances at \$600); clerks (not including allowances at \$600), E. G. Ewing, 3 m. to June 30 at \$1,320, J. Fisher, Apr. 1 to July 14 at \$1,080, J. J. Hefferman, Feb. at \$1,080, E. A. Scissons, July 20 to Jan. 31 at \$1,080; farming instructors (not including allowances at \$600), Jas. Goodson, 9 m. at \$1,200, 2 m. to Feb. 28 at \$1,320, E. A. Moore, 11 m. to Feb. 28 at \$1,200, F. Pollock, 11 m. to Feb. 28 at \$1,020, F. W. Reeves, June 29 to Feb. 28 at \$840; interpreter, P. Wapistiquan, 11 m. to Feb. 28 at \$720; physicians, Dr. C. H. Carruthers, 11 m. to Feb. 28 at \$300, Dr. A. Montreuil, 11 m. to Feb. 28 at \$480, Dr. N. H. Touchette, 11 m. to Feb. 28 at \$300; dispenser, Rev. G. J. Waite, 9 m. to Dec. 31 at \$60; sundry labour, \$454.70. Travelling expenses: agent, \$464.03; employees, \$118.70; Indians, \$29.63. Materials, supplies, repairs, etc.: building repairs, \$858.93; barbed wire, \$65.50; drugs and medical supplies, \$832.03; employees' rations, \$811.28; farm implements and tools, \$1,750.26; Ford car, \$771.69 less \$225 allowed on used car, upkeep of car, gasoline, etc., \$215.41, repairs, \$73.91; harness and repairs, \$110.64; implement repairs, \$122.80; oats, etc., \$284.80; seed, \$188.31; smithwork, \$57.15; sleigh and wagon, \$89.91; twine, \$74.48; wood, \$300; sundries, \$315.66. Miscellaneous: board of employees, \$92.30; freight, etc., \$29.81; dental and medical services \$1,474.25; hospitals, \$1,332.75; office expenses, \$148.59; telephone rent, \$118. Relief: \$4,332.28.....	23,937 94
Edmonton Agency, Alta.:—Salaries and wages: agent, G. H. Race, 11 m. to Feb. 28 at \$2,100 (not including allowances at \$600); clerk, D. D. James, 3 m. to June 30 at \$1,080, 8 m. to Feb. 28 at \$1,140 (not including allowances at \$600); farming instructors (not including allowances at \$600), P. Conway, 11 m. to Feb. 28 at \$1,080, G. C. Laight, 11 m. to Feb. 28 at \$1,080; interpreter, B. Vandall, 11 m. to Feb. 28 at \$720; sundry labour, \$134.20. Travelling expenses: agent, \$215.67; employees, \$6.15. Materials, supplies, repairs, etc.: building repairs, \$188.97; bulls, \$451; coal, \$368.55; employees' rations, \$1,003.18; house, \$70; harness and repairs, \$93.70; twine, \$60.80; upkeep of car, gasoline, etc., \$215.20, repairs, \$413.05; sundries, \$256.64. Miscellaneous: hospitals, \$111; medical services, \$404; office expenses, \$149.80; telephone rent, \$107.95. Relief: \$649.31.....	10,494 17
File Hills Agency, Sask.:—Salaries and wages: agent, G. A. Dodds, 9 m. at \$1,560, 2 m. to Feb. 28 at \$1,680 (not including allowances at \$600); clerk, J. T. White, 6 m. at \$1,140, 5 m. to Feb. 28 at \$1,200 (not including allowances at \$600); farming instructor, H. H. Clarke, 11 m. to Feb. 28 at \$1,020 (not including allowances at \$600); labourers, F. Hunt, 11 m. to Feb. 28 at \$840, E. Starr, 11 m. to Feb. 28 at \$420; sundry labour, \$70.50. Travelling expenses: agent, \$18.20; employees, \$42.55; Indians, \$78.79. Materials, supplies, repairs, etc.: building repairs, \$330.70; buggy, \$145; coal, \$530.25; drugs and medical supplies, \$550.65; employees' rations, \$1,131.36; erecting houses for clerk and farming instructor, labour, \$4,074.26, material, \$8,020.65, meals for labourers, \$165.74; farming implements, \$76.15; harness and repairs, \$215; hay, oats, etc., \$50.20; implement repairs, \$184.15; lighting plant, gasoline, etc., \$71.33, repairs, \$11.52; seed, \$275.09; smithwork, \$94.60; upkeep of car, gasoline, etc., \$238, repairs, \$148.81; wood, \$100; sundries, \$247.18. Miscellaneous: freight, etc., \$29.65; hospitals, \$2,675.70; medical services, \$2,282.75; office expenses, \$166.25; telephone rent, \$29.30; relief: \$3,294.11.....	29,958 44
File Hills Hospital, Sask.:—Salaries and wages: physician, Dr. A. B. Sims, Feb. at \$700; nurses, Mrs. E. Bailey, Feb. 18 to 28 at \$720, Mrs. R. Howe, Jan. 16 to Feb. 28 at \$1,200, Mrs. M. King, Apr. 1 to 17, \$25.50, Mrs. H. Miller, Sept. 24 to Dec. 31 at \$720, Mrs. G. M. Pruden, Apr. 1 to Dec. 31 at \$1,260; orderlies, A. Kirkness, Apr. 1 to Nov. 30 at \$480, G. Kewaydin, Dec. 5 to Feb. 28 at \$480;	



**DETAILS OF EXPENDITURE—Con.—DÉTAIL DES DÉPENSES—Suite**

**Votes—Crédits 271 & 497—Indians—Indiens: Manitoba, Saskatchewan, Alberta  
and Northwest Territories—Con.—Manitoba, Saskatchewan,  
Alberta et Territoires du Nord-Ouest—Suite**

File Hills Hospital, Sask.:— <i>Conc.</i> maids, \$761.84; sundry labour, \$95.15. Materials, supplies, repairs, etc.: building repairs, \$64.65; coal, \$417.04; hay and oats, \$143.60; lighting plant, gasoline, etc., \$180.51, repairs, \$286.33; provisions and supplies, \$2,407.88; wood, \$49; sundries, \$96.21. Miscellaneous: freight, \$10.72.....	6,345 78
Fisher River Agency, Man.:—Salaries and wages: agent, H. G. B. Templeman, 11 m. to Feb. 28 at \$1,560 (not including allowances at \$600); teamster, W. Cochran, 11 m. to Feb. 28 at \$600; physician, Dr. J. R. Bird, 3 m. at \$2,760, 8 m. to Feb. 28 at \$2,820; dispenser, Rev. F. G. Stevens, 12 m. to Dec. 31, \$120; sundry labour, \$242.15. Travelling expenses: agent, \$351.59; doctor, \$99.20; employees, \$130.02; Indians, \$227.25. Materials, supplies, repairs, etc.: building and fence repairs, \$643.04; bulls, \$574.70; camp equipment, \$179.80; drugs and medical supplies, \$2,138.43; Ford car, \$739.69, upkeep of 2 cars, gasoline, etc., \$261.06, repairs, \$362.60; farm implements and tools, \$313.45; oats, etc., \$378.43; seed, \$579.72; smithwork, \$70.70; wood, \$241.50; sundries, \$163.60. Miscellaneous: St. Boniface Hospital, care and maintenance, \$1,337.75; accounts under \$1,000: hospitals, \$746.50; medical services, \$653; office expenses, \$83.53. Relief: \$5,307.46.	20,495 17
Fort Churchill and York Factory Agency, Man.:—Salaries and wages: acting agent, J. H. Helloffs, 11 m. to Feb. 28 at \$600; physician, Dr. E. Johnson, June 22 to Aug. 30, \$700; dispensers, Rev. R. Farries, Sept. 1 to Mar. 31, 1928, \$58.35, Rev. A. Gibson, 12 m. to Mar. 31, 1928, \$100, J. Harris, Oct. 1 to Mar. 31, 1928, \$50, T. M. Third, Apr. 1 to Sept. 30, 1928, \$50. Travelling expenses: agent, \$140.50; doctors, \$301.47; Indians, \$16.38. Materials, supplies, repairs, etc., building material, \$155.50; drugs and medical supplies, \$414.52. Miscellaneous: freight, etc., \$39.45; hospitals, \$118.50; medical services, \$180.60. Relief: \$3,557.21.....	6,432 48
Fort Resolution Agency, N.W.T.:—Salaries and wages: Dr. C. Bourget, agent, 3 m. at \$1,920, 8 m. to Feb. 28 at \$2,040, physician, 11 m. to Feb. 28 at \$1,560 (not including allowances at \$600); labourers, G. Beaudry, Feb. at \$1,200, J. Donovan, Mar. 18 to 31, \$40, J. Kratzer, Apr. 1 to Mar. 18, \$1,160; nurses, Miss D. M. Bradford, 4 m. to July 31 at \$1,140, arrears for 1927-28, 6 m., \$30, Miss M. A. Hackett, 7 m. to Feb. 28 at \$1,140, Sr. St. Cyr, 11 m. to Feb. 28 at \$1,320, Sr. St. Dosithee, 3 m. at \$1,260, 8 m. to Feb. 28 at \$1,320; sundry labour, \$1,982. Travelling expenses: agent, \$501.94; doctor, \$626.75; employees, \$36.50; Indians, \$49. Materials, supplies, repairs, etc.: building repairs, \$331.16; drugs and medical supplies, \$839.57; gasoline and oil, \$381.82; harness, \$63; hay, oats, etc., \$305.06; horses, \$200; machinery repairs, \$145.26; quartz lamp, \$370; provisions and supplies, \$1,420.26, overpayment, \$1; sleighs and covers, \$110; wood, \$70; sundries, \$232.81. Miscellaneous: freight, etc., \$1,129.86; office expenses, \$61.95; hire of schooner, \$1,250; rent of quarters, \$100. Relief: \$13,304.63.....	31,562 57
Fort Simpson Agency, N.W.T.:—Salaries and wages: agent, T. W. Harris, 11 m. to Feb. 28 at \$2,040 (not including allowances at \$600); interpreter, J. Villeneuve, 13 m. to Dec. 31 at \$960; physicians, Dr. W. A. Truesdell, 11 m. to Feb. 28 at \$2,100, Dr. J. A. Urquhart, Aug. 18 to Feb. 28 at \$300, Dr. A. E. Ward, Apr. 1 to July 7 at \$300; nurses, Miss D. M. Bradford, 2 m. to Sept. 30 at \$1,140, 5 m. to Feb. 28 at \$1,200 (transferred from Ft. Resolution Agency), Miss M. A. Hackett, 3 m. to June 30 at \$1,080, 1 m. to July 31 at \$1,140 (transferred to Fort Resolution Agency); engineer and pilot, 123 d., \$630; care of sick, 205 d., \$307.50; sundry labour, \$920.88. Travelling expenses: agent, \$729; doctor, \$164; Indians, \$1,199.50; Treaty party, \$1,000. Materials, supplies, repairs, etc.: building material, \$40.08; drugs and medical supplies, \$1,471.29; employees' rations, \$1,184.95; erecting doctor's house, labour, \$694.07, material, \$11.34; gasoline and oil, \$659.44; horses, \$500; supplies for boat, \$708.42; seed, \$50.87; wood, \$2,150; sundries, \$184.25. Miscellaneous: Fort Simpson Hospital, care and maintenance, \$1,148.7; accounts under \$1,000: freight, etc., \$1,438.66; hospitals, \$130.50; medical services, \$68; rent of doctor's house, 12 m. to Dec. 31, 1928, \$180. Relief: \$20,334.09.....	52,375 79
Fort Smith Agency, Alta.:—Salaries and wages: agent, C. Card, 11 m. to Feb. 28 at \$2,040, living allowance, 11 m. at \$300; interpreter, R. Armit, 11 m. to Feb. 28 at \$720, cash allowance, 11 m. at \$240; physician, Dr. A. L. McDonald, 11 m. to Feb. 28 at \$2,760; nurse, Sr. Lemaire, 11 m. to Feb. 28 at \$1,140; sundry labour, \$95.50. Travelling expenses: agent and treaty party, \$904.97; doctor, \$184.75; Indians, \$177.10. Materials, supplies and repairs, etc.: building repairs, \$43.54; coal, \$146; drugs and medical supplies, \$796.38; fire extinguishers, \$212.14; implement repairs, \$48.31; provisions, \$274.77; seed, \$126.06; sundries, \$139. Miscellaneous: Fort Smith Hospital, care and maintenance, \$2,341.50, overpayment, \$6; accounts under \$1,000: freight, etc., \$123.41; hospitals, \$184; medical services, \$1,137.30; office expenses, \$15.40. Relief: \$13,446.50.....	27,002 63

## INDIAN AFFAIRS—AFFAIRES INDIENNES

Votes—Crédits 271 & 497—Indians—Indiens: Manitoba, Saskatchewan, Alberta  
and Northwest Territories—Con.—Manitoba, Saskatchewan,  
Alberta et Territoires du Nord-Ouest—Suite

Hobbema Agency, Alta.:—Salaries and wages: agent, W. G. Askey, 11 m. to Feb. 28 at \$2,100 (not including allowances at \$600); clerk, Miss B. E. Mann, 11 m. to Feb. 28 at \$1,380 (not including allowances at \$600); farming instructors (not including allowances at \$600), J. T. MacLeod, Sept. 24 to Feb. 28 at \$840, T. G. MacLeod, 3 m. at \$1,200, 8 m. to Feb. 28 at \$1,320, J. M. Murray, Apr. 1 to Sept. 20 at \$840; interpreter, J. White, 11 m. to Feb. 28 at \$720; physician, Dr. A. S. McColgan, 11 m. to Feb. 28 at \$700, less \$213.95 paid by Education Vote. Travelling expenses: agent, \$11.65; doctor, \$125.20; police, \$10. Materials, supplies, repairs, etc.: building material, \$217.42; coal, \$470.25; drugs and medical supplies, \$249.09; employees' rations, \$1,053.54; implement repairs, \$63.15; upkeep of car, gasoline, etc., \$142.51, repairs, \$71.80; wood, \$160; sundries, \$202.27. Miscellaneous: hospitals, \$196.95; medical services, \$424; office expenses, \$51.35; telephone rent, \$60.05. Relief: \$1,600.53.....	11,335 44
Isle a la Crosse Agency, Sask.:—Salaries and wages: agent, W. R. Taylor (salary shown under Regina Office); physician, Dr. G. F. Amyot, Aug. 26 to Mar. 31, 1928 at \$3,000; nurse, Miss C. L. Gibson, 9 m. at \$1,080, 2 m. to Feb. 28 at \$1,140; dispensers, Rev. E. Desormeaux, \$12.50, Rev. J. B. Ducharme, \$12.50, Rev. J. P. Egenoff, \$12.50, Rev. N. Guilloux, \$12.50, Rev. C. F. Hives, \$12.50, Rev. M. Rossignol, \$12.50, S. Sanderson, \$12.50; sundry labour, \$64. Travelling expenses: J. W. Waddy, \$14.95; doctor, \$299.85; Indians, \$94.35; treaty party, \$1,249.13. Materials, supplies, repairs, etc.: arctic robe, \$43.75; building repairs, \$449.95; drugs and medical supplies, \$1,375.87; Elto outboard motor, \$200.65; farm implements, \$183.75; gasoline, \$55.20; supplies for travel, \$1,070.97; tools, \$244.79; wire, \$63.60; sundries, \$24.03. Miscellaneous: freight, etc., \$600.48; hospitals, \$2,445; medical services, \$197. Relief: \$16,891.50.....	28,454 71
Isle a la Crosse Hospital, Sask.:—Salaries and wages: fireman, G. Ramsay, Jan. 15 to Apr. 13, \$348; sundry labour, \$260. Materials, supplies, repairs, etc.: drugs and medical supplies, \$1,547.81; erection of hospital, material, \$2,051.77; hospital furnishings, \$3,515.89; installing lighting plant, \$2,459; digging well and pump, \$1,287; fire extinguishers, \$153.21; oven and pipes, \$279.21; constructing connecting passage, \$250; sundries, \$106.57. Miscellaneous: freight, \$61.72...	12,320 18
Lesser Slave Lake Agency, Alta.:—Salaries and wages: agent, H. Laird, 11 m. to Feb. 28 at \$2,040 (not including allowances at \$600); clerk, B. A. Scovil, 7 m. to Oct. 31 at \$1,200; interpreter, C. C. Anderson, 11 m. to Feb. 28 at \$720; physician, Dr. H. A. Hamman, 11 m. to Feb. 28 at \$700; nurse, Miss G. Heaton, 9 m. at \$600, 2 m. to Feb. 28 at \$660; dispenser, H. Garbitt, 11 m. to Feb. 28 at \$120; sundry labour, \$218.25. Travelling expenses: agent, \$869.70; Indians, \$373.01; treaty party, \$1,156.45. Materials, supplies, repairs, etc.: building repairs, \$315.68; camp equipment, \$220.69; drugs and medical supplies, \$3,395.72, overpaid, \$2.75; employees' rations, \$592.22; erecting storeroom, material, \$233.28, labour, \$334.58; farm implements, \$1,230.50; hay, oats, etc., \$461.98; implement repairs, \$44.65; safe, \$90; seed, \$163.50; smith work, \$173.25; provisions and supplies, \$749.73; tents, \$109.77; wood, \$515; sundries, \$184.39. Miscellaneous: freight, etc., \$142.53; hospitals, \$7,486.05; medical services, \$3,499.90; office expenses, \$105.70; rentals, \$333. Relief: \$20,006.10. Total \$47,550.01, less \$121.53 paid in 1929-30.....	47,428 48
Moose Mountain Agency, Sask.:—Salaries and wages: agent, E. W. Stephenson, 11 m. to Feb. 28 at \$1,560 (not including allowances at \$600); farming instructors (not including allowances at \$600), H. Mitchell, 6 m. to Feb. 28 at \$840, S. W. Currier, 5 m. to Aug. 31 at \$600; physician, Dr. C. H. Stapleford, 11 m. to Feb. 28 at \$450; sundry labour, \$42. Travelling expenses: agent, \$22.50; Indians, \$20.88. Materials, supplies, repairs, etc.: building repairs, \$275.07; bulls, \$382.96; drugs and medical supplies, \$274.51; employees' rations, \$483.06; erecting agent's house, labour, \$2,049.80, material, \$3,466.90, eavestrough and cistern, \$92.90, furnace, \$353.50; Ford car, \$629.76, less \$140 allowed on used car; upkeep of car, gasoline, etc., \$144.95, repairs, \$19; implement repairs, \$56.55; seed, \$667.46; smith work, \$85.35; wood, \$185; sundries, \$196.40. Miscellaneous: freight, \$1.17; hospitals, \$245.35; medical services, \$128; office expenses, \$55.80. Relief: \$2,834.85.....	15,086 22
Norway House Agency, Man.:—Salaries and wages: agent, W. Gordon, 11 m. to Feb. 28 at \$2,040, cash allowance, 11 m. at \$300; clerk, J. M. Goodon, 3 m. to Aug. 31 at \$720; interpreter, G. Balfour, 11 m. to Feb. 28 at \$1,140; teamster, D. McKay, 11 m. to Feb. 28 at \$1,080; physician, Dr. W. N. Turpel, 11 m. to Feb. 28 at \$3,120; dispensers, Rev. R. T. Chapin, \$50, Rev. J. A. Kell, \$50, Rev. P. J. Lake, \$50; sundry labour, \$279.75. Travelling expenses: agent, \$101.40; Indians, \$23.13; doctor, \$27.50; treaty party, \$347. Materials, supplies, repairs, etc.: building dock, labour, \$238.10, material, \$306; building repairs, \$126.92;	

DETAILS OF EXPENDITURE—*Con.*—DÉTAIL DES DÉPENSES—*Suite*

**Votes—Crédits 271 & 497—Indians—Indiens: Manitoba, Saskatchewan, Alberta  
and Northwest Territories—*Con.*—Manitoba, Saskatchewan,  
Alberta et Territoires du Nord-Ouest—*Suite***

Norway House Agency, Man.:— <i>Conc.</i> canoe, sail, etc.: \$149.89; cutting and swamping wood, \$221.75; dogs, \$45; dog feed, \$267.95; drugs and medical supplies, \$1,512.85; engine, \$175; gasoline and oil, \$251.63, less barrels returned, \$40; oats, etc., \$84.90; provisions and supplies, \$226.62; repairing sidewalks, \$75; tools, \$66.43; wagon and box, \$76.75; sundries, \$101.02. Miscellaneous: freight, etc., \$716.32; dental and medical services, \$347.50; hospitals, \$133; office expenses, \$13. Relief: \$7,760.57.....	21,004 98
Norway House Agency Hospital, Man.:—Salaries and wages: nurses, Miss M. Oliver, 3 m. at \$1,080, 8 m. to Feb. 28 at \$1,140, Miss E. M. Symons, Oct. 12 to Feb. 28 at \$900, Miss M. Walker, 6 m. to Feb. 28 at \$360, Miss M. Ward, Apr. 1 to Sept. 8 at \$600; cook, Mrs. Queskekapow, 9 m. to Dec. 31 at \$360; maids, Miss L. Anderson, 8 m. to Feb. 28 at \$300, Miss E. J. Moore, 3 m. to June 30 at \$300, Miss E. Robinson, 2 m. to Feb. 28 at \$360; orderly, N. Queskekapow, 11 m. to Feb. 28 at \$780; sundry labour, \$209.53. Materials, supplies, repairs, etc.: building repairs, \$55.13; drugs and medical supplies, \$137.58; hay, oats, etc., \$139.95; hospital furnishings, \$557.85; laundry, \$144.75; live stock, \$201.34; lighting plant, gasoline, etc., \$162.60, less barrels returned, \$24, repairs, \$482.51; metal garage, \$71.45; provisions, \$1,730.18; wood, \$213; sundries, \$30.25.....	7,268 35
Union Lake Agency, Sask.:—Salaries and wages: agent L. Turner, 11 m. to Feb. 28 at \$2,100 (not including allowances at \$600); clerks, Miss L. Turner, 4 m. to July 31 at \$1,140 (not including allowances at \$120), C. B. Rothery, 4 m. to Feb. 28 at \$1,080 (not including allowances at \$600); farming instructors (not including allowances at \$600), F. Booth, 11 m. to Feb. 28 at \$1,320, A. Martineau, 11 m. to Feb. 28 at \$1,200, F. M. Warne, 9 m. at \$960, 2 m. to Feb. 28 at \$1,020; interpreters, F. Dufresne, 2 m. to May 31 at \$720, D. Vanasse, 9 m. to Feb. 28 at \$720; overseer, A. Nault, 10 m. to Feb. 28 at \$300; physician, Dr. J. T. Hill, 11 m. to Feb. 28 at \$2,120 (not including allowances at \$600); dispenser, A. E. Peterson, 3 m. at \$150, 2 m. to Feb. 28 at \$360; sundry labour, \$327.35. Travelling expenses: agent, \$114.30, allowance for car, 9 m., \$360; doctor, \$276.52; Indians, \$83.53; treaty party, \$38.60. Materials, supplies, repairs, etc.: building repairs, \$563.40; drugs and medical supplies, \$822.17; employees' rations, \$1,269.55; erection of agent's house, \$422.37, electric pump, \$679.60, installing water, light, septic tank, bathroom fixtures, etc., \$666.83; farm implements, \$1,459.02; Ford car, \$780.69 less \$125 allowed on used car; upkeep of doctor's car, gasoline, etc., \$137.08, repairs, \$194.71; gasoline and oil for lighting plant and machinery, \$306.94; harness and repairs, \$97.58; implement repairs, \$289.95; oats, etc., \$95.70; saw mill repairs, \$54.80; seed., \$305.62; smith work, \$53.05; tents, \$57.20; wood, \$567.30; sundries, \$323.07. Miscellaneous: freight, etc., \$462.52; hospitals, \$3,555.10; medical services, \$1,737.60; office expenses, \$225.54; tele- phone rent, \$64. Relief: \$5,345.43.....	30,744 33
Pas Agency, Man.:—Salaries and wages: agent, J. W. Waddy, 11 m. to Feb. 28 at \$2,040, cash allowance, 11 m. at \$300; clerk, Mrs. K. M. Keddie at \$5 a day, \$286.50; interpreter, F. Flett, 11 m. to Feb. 28 at \$720, cash allowance, 11 m. at \$480; physician, Dr. P. C. Robertson, Sept. 25 to Feb. 28 at \$1,800; dispensers, D. Banks, Apr. 1 to Aug. 15 at \$50, J. T. Blewett, 9 m. to Dec. 31 at \$50, F. J. Daniels, 9 m. to Dec. 31 at \$50, A. S. Dewdney, 6 m. to Dec. 31 at \$200, H. E. Hives, 9 m. to Dec. 31 at \$50, T. Lamb, 9 m. to Dec. 31 at \$50, N. Mc- Donald, Aug. 16 to Dec. 31 at \$50, P. Sicotte, 9 m. to Dec. 31 at \$50; sundry labour, \$144.75. Travelling expenses: agent, \$893.30; doctor, \$254.90; Indians, \$371.23; treaty party, \$578; Materials, supplies, repairs, etc.: building repairs, \$427.82; boat repairs, \$58.75; camp equipment, \$392.10; coal, \$219.30; drugs and medical supplies, \$1,802.86; erecting fence, \$161.70; farm implements, \$143.60; gasoline, oil, etc., \$161.21; harness and repairs, \$140.15; outboard motor, \$209.93; supplies for travel, \$394.95; sleighs, \$92.70; tools, \$247.31; wood, \$86.50; sundries, \$208.04. Miscellaneous: freight, etc., \$277.17; dental and medical services, \$2,042; hospitals, \$3,095.35; light and water, \$76.35; office expenses, \$56.40; tele- phone rent, \$67. Relief: \$9,928.63.....	27,168 50
Peigan Agency, Alta.:—Salaries and wages: agent, C. A. Arthur, 11 m. to Feb. 28 at \$2,100 (not including allowances at \$600); clerk, C. H. Lancaster, 11 m. to Feb. 28 at \$1,380 (not including allowances at \$600); farming instructor, R. E. Paterson, 3 m. at \$840, 8 m. to Feb. 28 at \$900 (not including allowances at \$600); interpreter, F. Holloway, 11 m. to Feb. 28 at \$720; physician, Dr. J. J. Gillespie, 11 m. to Feb. 28 at \$750; sundry labour, \$230.80. Travelling expenses: agent, \$1.25; employees, \$4.30. Materials, supplies, repairs, etc.: bran and oats, \$151; building repairs, \$351.06; coal, \$903.81; employees' rations, \$718.15; hay, \$717; installing septic tanks and laying water line, \$718.20; lighting plant, oil, etc., \$127.72, repairs, \$1.60; smith work, \$146.55; upkeep of car, gasoline, etc., \$285.32,	

## INDIAN AFFAIRS—AFFAIRES INDIENNES

**Votes—Crédits 271 & 497—Indians—Indiens: Manitoba, Saskatchewan, Alberta and Northwest Territories—Con.—Manitoba, Saskatchewan, Alberta et Territoires du Nord-Ouest—Suite**

Peigan Agency, Alta.:— <i>Cont.</i> repairs, \$354.25; wood, \$100; sundries, \$115.30. Miscellaneous: freight, etc., \$145.17; hospital, \$90; medical and dental services, \$753; office expenses, \$121.15; telephone rent, \$65. Relief: \$3,781.65. Paid to Trust Account No. 443 on amount over refunded in 1927-28, \$18. Total \$15,247.78, less sale of beef, \$174.90.....	15,072 88
Peigan Hospital, Alta.:—Salaries and wages: matrons, Mrs. I. C. Lees, 6 m. to Aug. 31 at \$480, Mrs. P. Smith, Sept. 4 to Feb. 28 at \$480; nurses, Miss N. Ballard, Nov. 27 to Feb. 28 at \$1,080, Miss I. K. Neuman, Mar. 1 to Aug. 15 at \$1,080; sundry labour, \$149.85. Materials, supplies, repairs, etc.: coal, \$24.60; drugs and medical supplies, \$942.08; furnishings, \$165.67; provisions and supplies, \$661.08. Miscellaneous: freight, \$7.47; telephone rent and tolls, \$36.20.....	3,238 49
Pelly Agency, Sask.:—Salaries and wages: agent, E. A. W. R. McKenzie, 6 m. at \$1,620, 5 m. to Feb. 28 at \$1,740 (not including allowances at \$600); clerk, L. J. Sutherland, 9 m. at \$1,080, 2 m. to Feb. 28 at \$1,140 (not including allowances at \$600); farming instructors, W. Buchan, 9 m. to Dec. 31 at \$1,200, E. S. Jones, Jan. 15 to Feb. 28 at \$840, J. Rourke, 11 m. to Feb. 28 at \$960 (not including allowances at \$600); labourers, A. Côté, 4 m. to July 31 at \$600, E. S. Jones, Aug. 1 to Jan. 14 at \$600, D. Shingoose, Jan. 15 to Feb. 28 at \$600; overseer, J. M. Lauder, 11 m. to Feb. 28 at \$1,320; physician, Dr. J. I. Wallace, 11 m. to Feb. 28 at \$720; sundry labour, \$52.75. Travelling expenses: agent, \$100.90; employees, \$86.85; Indians, \$27.13. Materials, supplies, repairs, etc.: building repairs, \$327.44; bull, \$125; coal, \$94.35; employees' rations, \$1,219.48; erecting warehouse, \$1,446; farm implements, \$658.46; implement repairs, \$47.70; moving store house and changing it into granary, \$247.20; seed, \$1,173.51; smith work, \$59.15; upkeep of car, gasoline, etc., \$273.23, repairs, \$191.19; wood, \$375; sundries, \$199.30. Miscellaneous: freight, etc., \$27.50; hospitals, \$1,184.65; medical services, \$627.25; office expenses, \$161.30; telephone rent, \$35. Relief: \$1,531.12..	17,114 85
Portage la Prairie Agency, Man.:—Salaries and wages: agent, S. J. Waite, 9 m. to Feb. 28 at \$1,560, cash allowance, 9 m. at \$400; clerk, F. Burton, 11 m. to Feb. 28 at \$1,440, cash allowance, 5 m. to Feb. 28 at \$400; farming instructors, J. C. Auld, May 10 to Feb. 28 at \$840, cash allowance, at \$240, F. T. Bean, July 16 to Feb. 28 at \$840, cash allowance at \$240, G. H. Dunn, 11 m. to Feb. 28 at \$960, cash allowance, 11 m. at \$240, G. H. Grieve, 11 m. to Feb. 28 at \$1,080, cash allowance, 9 m. at \$240, 2 m. at \$600, B. G. Johnson, 11 m. to Feb. 28 at \$840, cash allowance, 11 m. at \$240, J. F. N. Johnston, 2 m. to Feb. 28 at \$840, cash allowance, 2 m. at \$240, E. G. Minielly, Apr. 1 to May 9 at \$1,200, cash allowance at \$240, J. Waite, 2 m. to May 31 at \$1,080, cash allowance at \$240; caretaker, T. C. Jackson, 11 m. to Feb. 28 at \$60; interpreter, W. H. Garrioch, 9 m. to Dec. 31 at \$120; physicians, Dr. A. E. Medd, 11 m. to Feb. 28 at \$800, Dr. E. G. T. Molecey, 11 m. to Feb. 28 at \$500, Dr. C. C. Simpson, 11 m. to Feb. 28 at \$400; dispensers, Miss C. Boychuck, 3 m. to Dec. 31 at \$50, Rev. J. Brachet, 9 m. to Dec. 31 at \$25, Rev. R. O. Chagnon, 9 m. to Dec. 31 at \$25, Rev. C. E. Cook, 9 m. to Dec. 31 at \$50, A. D'Aoust, 9 m. to Dec. 31 at \$50, J. Gambler, 9 m. to Dec. 31 at \$25, C. Garwood, 9 m. to Dec. 31 at \$50, Miss M. Gorman, Apr. 1 to July 31 at \$50, Miss C. R. McCabe, 12 m. to Dec. 31, \$25, H. Moar, 9 m. to Dec. 31 at \$50, Miss M. Sanregret, 9 m. to Dec. 31 at \$25; sundry labour, \$219.42. Travelling expenses: agent, \$1,139.25; doctor, \$146.50; employees, \$260.50; Indians, \$114; treaty party, \$817.75. Materials, supplies, repairs, etc.: barbed wire, \$457.81; building repairs, \$3,936.79; bulls, \$459.27; care of bulls, \$157.40; coal, \$240.86; coal oil, \$42.39; drugs and medical supplies, \$1,861.21; farm implements, \$1,650.41; hay, oats, etc., \$237.79; harness and repairs, \$158.79; implement repairs, \$117.76; seed, \$1,222.82; tools, \$98.19; wood, \$114; sundries, \$167.02. Miscellaneous: freight, etc., \$83.96; hospitals, \$1,689.40; medical services, \$4,569.21; office expenses, \$284.70; telephone rent, \$91.25. Relief: \$11,810.91.....	42,553 50
Qu'Appelle Agency, Sask.:—Salaries and wages: agents, G. S. Dodd, 2 m. to May 31 at \$1,740 (not including allowances at \$600), R. S. Davis, 9 m. to Feb. 28 at \$1,620 (not including allowances at \$600); clerks (not including allowances at \$600), W. J. B. Ball, Apr. 14 to June 30 at \$1,080, 8 m. to Feb. 28 at \$1,140, transferred from Saddle Lake Agency, R. S. Davis, 2 m. to June 30 at \$840; farming instructors, S. J. Davey, Apr. 10 to Feb. 28 at \$840 (not including allowances at \$600), E. F. Redman, 3 m. at \$1,080, 8 m. to Feb. 28 at \$1,200; interpreters, N. B. Fisher, 4 m. to July 31 at \$720, M. Poitras, Aug. 8 to Feb. 28 at \$720; labourer, J. Pamburn, Apr. 1 to 9 at \$720; sundry labour, \$172.35. Travelling expenses: agent, \$173.40; employees, \$13.20; Indians, \$5.97. Materials, supplies, repairs, etc.: building repairs, \$258.75; bran, \$50; coal, \$334.05; drugs and medical supplies, \$589.86; employees' rations, \$1,070.30; implement repairs, \$52.96; seed, \$335.54; tools, \$46.80; upkeep of cars, gasoline, etc., \$578.25, repairs,	

DETAILS OF EXPENDITURE—*Con.*—DÉTAIL DES DÉPENSES—*Suite*

**Votes—Crédits 271 & 497—Indians—Indiens: Manitoba, Saskatchewan, Alberta  
and Northwest Territories—*Con.*—Manitoba, Saskatchewan,  
Alberta et Territoires du Nord-Ouest—*Suite***

Qu'Appelle Agency, Sask.:— <i>Conc.</i> \$645.64; wood, \$250; sundries, \$92. Miscellaneous: freight, \$3.30; hospitals, \$156.90; medical services, \$683.75; office expenses, \$156.10; removal expenses, W. J. B. Ball, \$36.85, P.C. 44/1154, June 29, 1928, R. S. Davis, \$76.76, P.C. 43/1154, June 29, 1928. Relief: \$1,663.14.....	12,565 32
Saddle Lake Agency, Alta.:—Salaries and wages: agent, W. E. Gullion, 6 m. at \$1,680, 5 m. to Feb. 28 at \$1,800 (not including allowances at \$600); clerks, W. J. B. Ball, Apr. 1 to 13 at \$1,080 (not including allowances at \$600), transferred to Qu'Appelle Agency, W. J. Chester, June 1 to Oct. 22 at \$1,080, N. J. Williams, Oct. 23 to Feb. 28 at \$1,080 (not including allowances at \$600); farming instructor, W. Edwards, Sept. 15 to Feb. 28 at \$840 (not including allowances at \$600); interpreter, P. Erasmus, 11 m. to Feb. 28 at \$200; labourer, N. Shirat, 6 m. at \$600, 5 m. to Feb. 28 at \$720; dispenser, Rev. W. H. Day, 5 m. to Feb. 28 at \$60; sundry labour, \$143.70. Travelling expenses: agent, \$120.80; Indians, \$27.01. Materials, supplies, repairs, etc.: building repairs, \$77.19; coal, \$162; drugs and medical supplies, \$665.15; employees' rations, \$799.32; farm implements, \$315; Ford car, \$796.69, less \$225 allowed on used car; upkeep of car, gasoline, etc., \$124.62, repairs, \$43.45; wood, \$130; sundries, \$158.75. Miscellaneous: medical services, Dr. J. P. Decosse, \$1,067. Accounts under \$1,000: freight, \$18.45; hospitals, \$1,064.90; medical services, \$1,586.45; office expenses, \$153.40; telephone rent, \$26. Relief: \$1,076.95.....	11,966 42
Sarcee Agency, Alta.:—Salaries and wages: agent, Dr. T. F. Murray, 11 m. to Feb. 28 at \$2,040 (not including allowances at \$600); clerk, Mrs. T. F. Murray, 11 m. to Feb. 28 at \$200; farming instructor, E. E. Heatherington, 11 m. to Feb. 28 at \$1,320; labourers, A. Bull, May at \$540, C. Crowchief, July 18 to Feb. 28 at \$540, A. Dodging Horse, April at \$540, A. Heatherington, July 12 to 17 at \$540, F. One Spot, June 1 to July 11 at \$540; physician, Dr. T. F. Murray, 11 m. to Feb. 28 at \$1,060; sundry labour, \$213. Travelling expenses: agent, \$134.55. Materials, supplies, repairs, etc.: building repairs, \$189.73; coal, \$371.57; drugs and medical supplies, \$390.57; employees' rations, \$367.17; tools, \$55.72; upkeep of car, gasoline, etc., \$140.35, repairs, \$468.50; wood, \$53.50; sundries, \$68.76. Miscellaneous: medical services, \$5; office expenses, \$43.22; telephone rent, \$264. Relief: \$587.57.....	8,083 10
Sarcee Agency Hospital, Alta.:—Salaries and wages: matrons, Mrs. W. Runions, Apr. 1 to Nov. 22 at \$1,260, Miss W. Bentley, Jan. 7 to Feb. 28 at \$600; asst. matron, Mrs. J. White, 11 m. to Feb. 28 at \$480; cook, Mrs. N. Smith, 11 m. to Feb. 28 at \$720; maids, Mrs. E. Dargue, Sept. 14 to Feb. 28 at \$480, Mrs. E. Lewis, Nov. 14 to 30 at \$480, Mrs. M. Somerville, 6 m. to Sept. 30 at \$480, seam- stress, Miss H. Barnes, June at \$540; labourers, P. Dargue, Sept. 1 to Feb. 28 at \$600, P. Duyn, Apr. 1 to July 9 at \$600, R. Hefferman, July 10 to Aug. 9 at \$600, T. Labelle, Aug. 10 to 31 at \$600; sundry labour, \$541.85. Materials, supplies, repairs, etc.: building repairs, \$121.91; buggy, \$136.71; clothing, \$940.80; coal, \$1,017.63; drugs and medical supplies, \$64.65; furnishings, \$245.46; gasoline and oil, \$502.33; hay, oats, etc., \$368.15; horse, \$35; lighting plant, repairs, \$137.21; provisions and supplies, \$1,825.63; seed, \$60.45; sewing machine, \$47; sundries, \$66.04. Miscellaneous: telephone rent, \$39.....	9,232 48
Stony Agency, Alta.:—Salaries and wages: agent, R. Pringle, 7 m. to Oct. 31 at \$2,040, cash allowance, June 1 to Oct. 31 at \$600; clerk, P. E. Stocken, 11 m. to Feb. 28 at \$1,020 (not including allowances at \$600); interpreter and stockman, D. Wildman, 11 m. to Feb. 28 at \$780 (not including allowances at \$600); physician, Dr. J. Waite, 11 m. to Feb. 28 at \$600; sundry labour, \$10. Travelling expenses: agent, \$1.75; nurse, \$1. Materials, supplies, repairs, etc.: building repairs, \$34.42; coal, \$294.54; employees' rations, \$423.92; hay and oats, \$184.95; smithwork, \$72.87; sundries, \$20.32. Miscellaneous: freight, \$4.35; electric power, \$259.91; office expenses, \$58.30; telephone rent, \$66. Relief: \$68.57.....	5,140 90
Touchwood Agency, Sask.:—Salaries and wages: agent, S. S. Moore, 11 m. to Feb. 28 at \$1,980 (not including allowances at \$600); clerk, D. G. Stuart, 3 m. at \$1,260, 8 m. to Feb. 28 at \$1,320 (not including allowances at \$600); farming instructors (not including allowances at \$600), D. Bird, Apr. 18 to Feb. 28 at \$840, G. Burch, July 1 to Feb. 28 at \$840, G. E. Butcher, 11 m. to Feb. 28 at \$1,320, J. Cragg, Apr. 1 to 7 at \$720, W. A. Gilchrist, 6 m. at \$1,200, 5 m. to Feb. 28 at \$1,320, G. E. Glenister, 3 m. to June 30 at \$960, W. R. Johnston, 11 m. to Feb. 28 at \$960; interpreter, F. Morris, 11 m. to Feb. 28 at \$720; sundry labour, \$118.75. Travelling expenses: agent, \$165.45; employees, \$57.60; Indians, \$62.32. Materials, supplies, repairs, etc.: building repairs, \$1,682.52; bulls, \$447.74; drugs and medical supplies, \$844.21; employees' rations, \$1,810.22, farm implements, \$1,973.13; harness and repairs, \$309.54; implement repairs, \$98.60; light and pump plant, gasoline, etc., \$415.68, repairs, \$77.75; robe and blankets, \$71; seed, \$1,349.81; smithwork, \$125.50; tools, \$67.55; twine, \$101.34; upkeep of car, gasoline, etc., \$453.82, repairs, \$447.60; wood, \$975; sundries, \$322.81.	

## INDIAN AFFAIRS—AFFAIRES INDIENNES

Votes—Crédits 271 & 497—Indians—Indiens: Manitoba, Saskatchewan, Alberta  
and Northwest Territories—Con.—Manitoba, Saskatchewan,  
Alberta et Territoires du Nord-Ouest—Suite

Touchwood Agency, Sask.:— <i>Cont.</i>	
Miscellaneous: Regina Grey Nuns' Hospital, care and maintenance, \$2,214.10; accounts under \$1,000: freight, etc., \$35.80; hospitals, \$1,476.50; medical services, \$1,920; office expenses, \$107.65; telephone rent, \$49.60. Relief: \$14,638.69.....	40,879 61
Commissioner's Office, Regina, Sask.:—	
Regina Office, Sask.:—Salaries and wages: commissioner, W. M. Graham, 11 m. to Feb. 28 at \$4,800 (not including allowances at \$1,200); accountant, H. B. Rayner, Jan. 30 to Feb. 28 at \$2,700; principal clerks, S. Cookson, 11 m. to Feb. 28 at \$2,400, H. P. Johnson, 11 m. to Feb. 28 at \$2,280; clerks, J. Little, 6 m. at \$1,800, 5 m. to Feb. 28 at \$1,620, G. R. Reid, Apr. 1 to Aug. 24 at \$1,500, Aug. 25 to Feb. 28 at \$1,620, A. W. Tye, 11 m. to Feb. 28 at \$1,920; stenographers, E. Diggle, 9 m. at \$1,200, 2 m. to Feb. 28 at \$1,260, E. E. Dilworth, 3 m. at \$1,260, 8 m. to Feb. 28 at \$1,320, H. E. Wylie, 11 m. to Feb. 28 at \$1,080; chauffeur and messenger, O. Brandt, 6 m. to Sept. 30 at \$1,080, 5 m. to Feb. 28 at \$720, cash allowance, 5 m. to Feb. 28 at \$480; sundry labour, \$6. Travelling expenses: commissioner, \$636.45; allowance for commissioner's car, 13 m., \$780; accountant, \$94.10. Miscellaneous: express, \$12.34; light and water, \$49.21; office expenses, \$117.70; postage, \$174.09; telephone rent, \$135; telephone tolls, \$344.65; telegrams, \$157.08; sundries, \$60.80.....	20,654 20
Isle la Crosse Agency, Sask.:—Salaries and wages: agent, W. R. Taylor, Apr. 1 to June 14 at \$2,040, cash allowance in lieu of rations, June 1 to 14 at \$720. Travelling expenses: agent, \$16.50. Materials, supplies, repairs, etc.: coal, \$21. Miscellaneous: light and water, \$3.92; rent, \$45.....	533 75
Inspectorate: Salaries and wages: inspectors, M. Christianson, 11 m. to Feb. 28 at \$3,600, A. G. Hamilton, 3 m. at \$2,640, 8 m. to Feb. 28 at \$2,760, W. Murison, 11 m. to Feb. 28 at \$3,600; sundry labour, \$8. Travelling expenses: M. Christianson, \$862.34; A. G. Hamilton, \$626.50; W. Murison, \$870.43. Materials, supplies, repairs, etc.: suit case, \$35.25; upkeep of car, gasoline, etc., \$75.60, repairs, \$58.62. Miscellaneous: office expenses, \$40.18.....	11,676 92
Lake Winnipeg Inspectorate, Man.:—Salaries and wages: inspector, J. R. Bunn, 11 m. to Feb. 28 at \$3,000; sundry labour, \$50. Travelling expenses: inspector, \$116.67. Materials, supplies, repairs, etc.: articles lost in fire, P.C. 63/2009, Nov. 5, 1928, \$206. Miscellaneous: office expenses, \$53.02; telephone rent, \$81; telephone tolls, \$60.30.....	3,316 99
Regina Warehouse, Sask.:—Salaries and wages: store clerk, W. J. Hay, 11 m. to Feb. 28 at \$1,440; warehouseman, A. W. Galbraith, Apr. 12 to Feb. 28 at \$1,200. Materials, supplies, repairs, etc.: upkeep of truck, gasoline, etc., \$119.60, repairs, \$155.20; sundries, \$61.87. Miscellaneous: express, \$2.15; garage rent, \$72.50; telephone rent, \$54; taxes, \$51.38.....	2,900 03 39,081 89
Miscellaneous and General:—Salaries and wages: travelling nurses, Miss A. T. Brandon, 11 m. to Feb. 28 at \$1,560, cash allowance, Dec. 1 to Feb. 28 at \$600, Miss F. M. Colvin, 3 m. at \$1,500, 8 m. to Feb. 28 at \$1,560, cash allowance, Nov. 1 to Feb. 28 at \$600, Miss H. E. Gerry, 7 m. to Oct. 31 at \$1,560, Miss A. LeDrew, Sept. 1 to Feb. 28 at \$1,380, cash allowance, Nov. 1 to Feb. 28 at \$600, Miss I. M. Lucas, 11 m. to Feb. 28 at \$1,560, cash allowance, 11 m. at \$600, Miss E. Phin, April at \$1,380; inspection of clothing and flour, \$180.85. Travelling expenses: nurses, \$1,824.79; Indians, \$162.10; inspector of clothing, \$45. Materials, supplies, repairs, etc.: Paton Mfg. Co., serge, \$1,464.37; Kingston Penitentiary, making 144 outfits and packing, \$1,962.08; accounts under \$1,000: materials for triennial clothing, \$1,457.56; flags, \$58.71; building and repairing roads, Carlton Agency, \$960.60, Dog Creek Reserve, \$1,002.40, Father Lacombe Memorial Park, \$990.73; sundries, \$79.18. Miscellaneous: care and maintenance, Provincial Mental Hospital, Brandon, \$2,364, clothing, \$211.45, Provincial Mental Hospital, Selkirk, \$2,100, clothing, \$105.15, Provincial Mental Hospital, Ponoka, \$3,093.50; accounts under \$1,000: advertising, \$76.58; freight, etc., \$412.47; insurance, commission and postage on annuity money, \$694.34, premium on bonds, \$247.40; sundries, \$47.11. Other outlay: bounties to Indians, gophers at 1c. ea., \$189.10, prairie wolves at \$1 ea., \$120. Relief: \$8,309.27. Grants: prizes at exhibitions, \$508.85	35,757 59
Sioux:—	
Birtle:—Travelling expenses: Indians, \$24.98. Materials, supplies, repairs, etc.: drugs and medical supplies, \$26.25; seed, \$113. Miscellaneous: hospitals, \$584.45; medical services, \$641.05. Relief: \$86.98.....	1,476 71
Carlton:—Materials, supplies, repairs, etc.: drugs and medical supplies, \$10.65; sundries, \$33. Miscellaneous: hospitals, \$377; medical services, \$28.50. Relief: \$685.30.....	1,134 45
Griswold:—Salaries and wages: agent, F. J. Clarke, 6 m. at \$1,800, 5 m. to Feb. 28 at \$1,920, cash allowance, 11 m. at \$240; labourer, Z. Sioux, 11 m. to Feb. 28 at \$480; physicians, Dr. J. W. Cairns, 11 m. to Feb. 28 at \$300, Dr. F. K.	

**DETAILS OF EXPENDITURE—Con.—DÉTAIL DES DÉPENSES—Suite**

**Votes—Crédits 271 & 497—Indians—Indiens: Manitoba, Saskatchewan, Alberta  
and Northwest Territories—Conc.—Manitoba, Saskatchewan,  
Alberta et Territoires du Nord-Ouest—Fin**

## Sioux—Conc.

## Griswold:—Conc.

Purdie, 11 m. to Feb. 28 at \$400; sundry labour, \$61.85. Travelling expenses: agent, \$69.90; Indians, \$35. Materials, supplies, repairs, etc.: binder, \$244.17; coal, \$312.50; drugs and medical supplies, \$282.48; fanning mill, \$50; seed, \$124.70; upkeep of car, gasoline, etc., \$144.40, repairs, \$55; sundries, \$115.20. Miscellaneous: freight, \$11.27; hospitals, \$1,030.05; medical services, \$198.50; office expenses, \$39.60; rent of hay land, \$35; telephone rent, \$30. Relief: \$881.24.....	6,722 49
Portage la Prairie:—Salaries and wages: constables, W. H. Garrioch, 6 m. to Sept. 30 at \$60. Materials, supplies, repairs, etc.: drugs and medical supplies, \$240.05; sundries, \$14.15. Miscellaneous: medical attendance, \$91. Relief: \$236.50.....	611 70
Qu'Appelle:—Travelling expenses: Indian, \$2. Materials, supplies, repairs, etc.: drugs and medical supplies, \$70.41; sundries, \$39.30. Miscellaneous: medical services, \$230.45. Relief: \$833.13.....	1,175 29
White Cap:—Salaries and wages: overseer, C. R. Eagle, 11 m. to Feb. 28 at \$360. Materials, supplies, repairs, etc.: building material, \$10.20; drugs and medical supplies, \$68.12. Miscellaneous: freight, \$1.17; hospitals, \$42; medical services, \$86. Other outlay: land, \$325. Relief: \$93.50.....	955 99
Wood Mountain:—Salaries and wages: overseers, G. T. Brown, 5 m. to Aug. 31 at \$120, H. E. King, 7 m. to Mar. 31 at \$120. Travelling expenses: Indian, \$2.90. Materials, supplies, repairs, etc.: drugs, 90c.; seed, \$239.75; Miscellaneous: hospitals, \$232.20; medical services, \$38. Relief: \$712.88.....	1,346 63 13,423 26

## Surveys:—

Fairchild, H. W., surveyor, survey of various reserves:—Salaries and wages: sundry labour, \$3,964. Travelling expenses: H. W. Fairchild and party, \$1,335.58. Materials, supplies, repairs, etc.: camp equipment, \$947.19; club bag, \$36.75; provisions, \$1,385.04; survey posts, \$368.95; upkeep of truck, gasoline, etc., \$80.35, repairs, \$115.35; sundries, \$189.29. Miscellaneous: freight, \$107.67.....	8,537
Smith & Phillips, engineers, survey of Indian reserve:—Salaries and wages: surveying, 34 d., \$510. Travelling expenses: \$21.30. Miscellaneous: sundries, \$3.09.....	534 39 9,064 56

Total as shown in Summary—see Index, Vol. I, Departmental Summaries—Total  
paraissant au Sommaire—voir index, Vol. I, Sommaires des Ministères... \$ 927,548 56

## Classified as follows—Classifiées comme suit:—

Salaries and Wages.....	255,241 10
Travelling Expenses.....	42,141 85
Materials, Supplies, Repairs, etc.: General.....	259,227 50
Materials, Supplies, Repairs, etc.: Autos and Auto Repairs.....	16,625 24
Miscellaneous.....	139,247 23
Grants.....	1,024 85
Other Outlay, Relief, etc.....	214,040 79
	<u>\$ 927,548 56</u>

## Vote—Crédit 272—Indians—Indiens: British Columbia—Colombie Britannique

SUMMARY OF EXPENSES AS CLASSIFIED BY THE DEPARTMENT  
SOMMAIRE DES DÉPENSES TELLES QUE CLASSIFIÉES PAR LE DÉPARTEMENT

Salaries.....	81,711 49
Relief to destitute Indians.....	76,909 39
Medical attendance, medicines and hospitals.....	154,233 05
Aid to agriculture.....	10,159 86
Travelling expenses.....	35,734 19
Surveys, roads, irrigation and dyking.....	52,418 53
General expenses.....	21,277 15
Special grants, education, medical, agriculture and irrigation.....	35,678 69
Total.....	<u>\$ 468,122 35</u>

## INDIAN AFFAIRS—AFFAIRES INDIENNES

Vote-Crédit 272—Indians—Indiens: British Columbia—Con.—Colombie  
Britannique—Suite

## DETAILS—DÉTAIL

Inspectorate:—Salaries and wages: commissioner, W. E. Ditchburn, \$4,320; inspector of agencies, G. S. Pragnell, \$3,000; supervisor of orchards, W. B. Anderson, \$2,220; clerks: A. Hill, \$1,980, H. M. Milne, \$1,380, K. Denny, 9 m. to Dec. 31 at \$1,080, 3 m. at \$1,140, \$1,095, Miss G. McMillan, Oct. \$60. Travelling expenses: commissioner, \$598.55; supt. of orchards, \$1,363.82; inspector, \$701.82. Miscellaneous: telephone and telegrams, \$398.78; sundry items, \$262.41 .....	17,380 38
Babine Agency:—Salaries and wages: agent, E. Hyde, \$2,580 (not including allowances, \$480); farm instructor, W. Yarlett, 15 m., \$125; clerks: A. L. Sharpe, Apl., \$90, Miss H. Morrison, Oct. 15 to March 31 less Feb. at \$720, \$272.90; constable, F. MacDonald, 3 m. to Aug. 31 at \$1,080, \$270; physicians: Dr. V. E. Ardagh, \$360, Dr. G. E. Paine, April 1-10, \$16.66, Dr. H. C. Wrinch, \$1,400; field matrons: Miss A. Yarlett, \$480, Miss A. Menzies, \$480. Travelling expenses: agent, \$588.77; constable, \$32.75; physician, Dr. Wrinch, \$142.50. Materials, supplies, repairs, etc.: drugs, \$703.20; fuel, \$298.90; seed, etc., \$400.80; farm machinery, \$246.50; upkeep of cars, repairs, etc., \$198.30; gasoline, \$177.90. Miscellaneous: telephone and telegrams, \$209.77; medical services, \$1,318.30; hospitals, \$4,707.75; sundry items, \$327.87. Relief, \$5,116.67 .....	20,544 54
Bella Coola Agency:—Salaries and wages: agent, I. Fougner, \$2,580 (not including allowances, \$480); constable, G. A. Levelton, April 9 to March 31, at \$1,200, living allowance, \$234.74; physicians: Dr. A. E. Campbell, April 1 to July 7 noon, at \$750, Dr. G. E. Darby, \$1,299.96, Dr. R. H. Mason, 7 m. to March 31 at \$750; field matrons: Mrs. H. Schulstad, 3 m. to June 30, \$270, Mrs. J. H. Wilson, Sept. 23 to Mar. 31 at \$1,080. Travelling expenses: agent, \$293.43; constable, \$155.66. Materials, supplies, repairs, etc., drugs, \$260.09; allowance to Dr. Mason for drugs, \$87.50; fuel, \$211; repairs to agency buildings, \$23.30; seed, \$144; upkeep, agency launch, \$1,106.73. Miscellaneous: medical services, \$268; hospitals, \$10,470.79; sundry items, \$193.09. Relief, \$1,289.98 .....	21,265 72
Cowichan Agency:—Salaries and wages: agent, A. H. Lomas, \$2,580, living allowance, \$300 (not including allowances, \$180); constable and farming instructor, T. O'Connell, \$1,500; constable, M. Cooper, 6 m. at \$240, 6 m. at \$420, J. Smauquaset, \$240; clerk, Miss K. Robertson, \$1,260; physicians: Dr. S. E. Mostyn-Hoops, \$700, Dr. W. F. Drysdale, \$650, Dr. G. W. Bissett, 6 m. to March 31 at \$700, Dr. J. McKee, \$400, Dr. M. W. Thomas, 9 m. to Dec. 31 at \$700, 3 m. to March 31 at \$1,500, Dr. H. N. Watson, 6 m. to Sept. 30, \$349.98; Medical officer at Chemainus Hospital, \$700; nurses: Miss E. Duplessis, \$1,200, Miss R. Hogan, 3 m. at \$1,080, 9 m. at \$1,140. Travelling expenses: agent, \$143.03; constable, T. O'Connell, \$592.45. Materials, supplies, repairs, etc.: upkeep of cars, gasoline, \$307.32, repairs, \$660.72, Ford car, \$764.69; drugs, \$170.84; fuel, \$154.34; seed, etc., \$200.60; live stock, \$422.10. Miscellaneous: medical services, \$888.40; hospitals, \$6,385.20; spraying orchards, \$326.45; telephone and telegrams, \$256.68; sundry items, \$223.24. Relief, \$5,579.87 .....	29,660 89
Kamloops Agency:—Salaries and wages: agent, E. McLeod, 11 m. to March 31 at \$2,580, living allowance, \$385; constable, R. Howe, June 5 to March 31 at \$840, living allowance, \$246.66; clerk, Miss B. Smith, \$1,380; physicians: Drs. Burns and Archibald, \$1,480, Dr. A. Beach, \$500, Dr. R. Gibson, \$550, Dr. J. J. Gillies, Apl. and May, \$116.66. Travelling expenses: agent, \$214.40; constable's travel, \$331.90. Materials, supplies, repairs, etc.: upkeep of car, gasoline, \$312.70, repairs, \$641.90; fuel and light, \$226.55; drugs, \$117.59; seed, etc., \$601.19; machinery, \$201; stumping powder, \$218.43. Miscellaneous: medical services, \$2,874.75; hospitals, \$8,762.95; removal expenses, agent, \$23.61; telephone and telegrams, \$183.15; New Westminster exhibit expenses, \$267.54; sundry items, \$121.77. Relief, \$2,064.42 .....	24,877 83
Kootenay Agency:—Salaries and wages: agent, E. H. Small, \$2,460 (not including allowances, \$480); constable and farming instructor, F. S. Ryckman, \$1,440, living allowance, \$120; herder, A. Alexander, July 15 to Oct. 15 at \$1,020, allowance for horse, \$47.10; physicians: Dr. F. E. Coy, \$500, Dr. H. A. Christie, \$350.01, Dr. F. W. Green, \$700, Dr. G. B. Henderson, \$500. Travelling expenses: agent, \$310.05; constable, \$1,527.43. Material, supplies, repairs, etc.: upkeep of car, gasoline, \$374.20, repairs, \$759.10, Ford car, \$798.69; repairs to agency buildings, \$388.43; fuel, \$302.03; drugs, \$21.45; seed, etc., \$513.30; agricultural prizes, \$198; machinery, \$618.20. Miscellaneous: medical, \$98.80; hospitals, \$622.50; telephone and telegrams, \$268.62; sundry items, \$329.06. Relief, \$6,252.14 .....	19,761 85
Kwawkwalth Agency:—Salaries and wages: agent, W. M. Halliday, \$2,580 (not including allowances, \$480); clerks: Miss E. M. Allen, Dec. 24 to Jan. 8, \$30.96, Miss M. Delaney, Oct. 25 to Dec. 15, \$103.55, A. Snikkar, 6 m. to Sept. 30 at \$720, Miss S. M. Thompson, Jan. 9 to March 31 at \$720; physicians: Dr. K.	



**DETAILS OF EXPENDITURE—Con.—DÉTAIL DES DÉPENSES—Suite**

**Vote—Crédit 272—Indians—Indiens: British Columbia—Con.—Colombie  
Britannique—Suite**

<b>Kwawkewlth Agency—Conc.</b>	
M. Dibben, 3 m. to March 31, \$120, Dr. W. H. Moore, Feb., \$50, Dr. R. Ziegler, 12 m. less Feb., \$550, Dr. G. Lawson, \$350; Columbia Coast Mission for medical services, \$850; physician on Mission boat, \$1,200. Travelling expenses: agent, \$215.55. Materials, supplies, repairs, etc.: drugs, \$301.51; upkeep of launch, gasoline, \$155.84, supplies and repairs, \$366.99; repairs to agency buildings, \$1,049.43; fuel, \$217.50; equipment, Columbia Coast Mission hospital, \$891. Miscellaneous: medical attendance, \$340; hospitals, \$7,033.59; sundry items, \$112.52. Relief, \$4,196.43	21,239 39
<b>Lytton Agency:—Salaries and wages: agent, H. Graham, \$2,580, cash allowance, \$300 (not including allowances, \$180); stenographer, Miss M. E. Dewitt, \$1,080; constable, A. Strange, \$1,440; allowances, \$240; clerk, Miss E. Blatchford, Oct. 1 to Nov. 30 at \$1,080, 7 d. at \$3; physicians: Dr. G. C. Holmes, 8 m. to Jan. 31 at \$1,500, Dr. P. S. McCaffrey, \$1,000.11, Dr. P. M. Wilson, \$1,200. Travelling expenses: agent, \$612.76; constable, \$1,064.35. Materials, supplies, repairs, etc.: drugs, \$279.82; upkeep of cars, gasoline, \$484.72, repairs, \$443.19; Ford cars, 2, \$1,510.45; fuel and light, \$278.07; seed, etc., \$546.17. Miscellaneous: rent of office, \$150; medical services, \$2,317.20; hospitals, \$7,410.83; telephone and telegrams, \$78.24; office equipment, \$128.16; dyking tax, \$865.72; sundry items, \$258.88. Relief, \$7,872.13</b>	33,341 80
<b>New Westminster Agency:—Salaries and wages: agent, A. O'N. Daunt, \$2,580, living allowance, \$420; stenographer, Miss L. M. Dynes, \$1,560; constables: J. I. Browning, April 1 to Sept. 21 at \$90 per m., \$510.40, living allowance, \$142.50, G. Higginbottom, Aug. 12-31, 20 d. at \$3.50 per d., Sept., \$80, Oct. 1 to March 31 at \$840, overpaid, \$10, living allowance, \$175, F. Ditch, Sept., \$63; physicians: Dr. G. E. Drew, \$1,500, Dr. W. E. Henderson, \$650, Dr. A. A. King, \$450, Dr. W. H. McIntyre, March, \$50, Dr. N. J. Paul, \$480, Dr. A. J. Stewart, 11 m. to Feb. 28, \$550. Travelling expenses: agent, \$411.09; constable, \$637.07. Materials, supplies, repairs, etc.: upkeep of cars, gasoline, \$441.71, repairs, \$516.28, Ford car, \$762.69; fuel, \$156.35; drugs, \$285.31; seed, etc., \$407.35; machinery, \$468.80. Grant to Agricultural Fair, \$500. Miscellaneous: hospitals, \$5,785.60; medical services, \$491.25; telephone and telegrams, \$300.88; water rates, \$207.80; sundry items, \$199.14. Relief, \$4,727.78</b>	26,010 00
<b>Nicola Agency:—Salaries and wages: agent, A. H. Barber, \$2,100, living allowance, \$300; clerk, Mrs. F. Barber, June 1 to Oct. 31 at \$600; stenographer, Miss A. E. Smith, March 16-31 at \$720; physician, Dr. J. J. Gillis, 10 m. to March 31 at \$700. Travelling expenses: agent, \$324.50. Material, supplies, repairs, etc.: upkeep of car, gasoline, \$214.94, repairs, \$256, Ford car, \$816.69; fuel, \$105.75; tents, etc., \$112.15. Miscellaneous: hospitals, \$2,092.80; medical attendance, \$250.75; office rent, \$100; telephone and telegrams, \$98.44; sundry items, \$240.93. Relief, \$1,244.35</b>	9,121 61
<b>Okanagan Agency:—Salaries and wages: agent, F. J. C. Ball, \$2,580, living allowance, \$420; clerk, J. Coleman, \$1,260; physicians: Dr. G. S. Baldwin, \$600, Dr. G. L. Campbell, 7 m. to Oct. 31, \$291.62, Dr. A. Francis, July 1 to March 31 at \$375.02, Dr. P. D. Vankleek, April 1 to Dec. 31, at \$400, Jan. 1 to March 31 at \$600, Dr. R. B. White, \$550. Travelling expenses: agent, \$746.61; clerk, \$99.15. Materials, supplies, repairs, etc.: upkeep of car, gasoline, \$396.58, repairs, \$377.32; drugs, \$60.40; seed, etc., \$154.25. Miscellaneous: telephone and telegrams, \$226.27; hospitals, \$875.35; medical services, \$318; sundry items, \$343.84. Relief, \$179</b>	10,303 37
<b>Queen Charlotte Agency:—Salaries and wages: agent, J. Gillett, 9 m. at \$1,680, 3 m. at \$1,800, cash allowance, 6 m., \$90; constable, H. Walker, Sept. and Oct., \$200; physicians: Dr. J. C. S. Dunn, \$800, Dr. G. A. C. Roberts, Aug. 29 to March 31 at \$750; field matron, Miss V. T. Mitchell, 3 m. to June 30, \$270. Travelling expenses: agent, \$569.30; constable, \$77.30; physician, \$2.50. Materials, supplies, repairs, etc.: fuel, \$264.50; repairs to agency buildings, \$391.23; drugs, \$197.53; seed, \$60. Miscellaneous: hospitals, \$2,153.45; medical services, \$842.50; telephone and telegrams, \$144.71; sundry items, \$79.22. Relief, \$1,952.</b>	10,247 78
<b>Skeena River Agency:—Salaries and wages: agent, W. E. Collison, \$2,580, living allowance, \$420, fuel, \$180; clerk, Mrs. J. A. Jacobs, 9 m. at \$1,320, 3 m. at \$1,380; constables: A. J. Watkinson, \$1,380, living allowance, \$180, E. G. Newnham, \$1,440, living allowance, \$240; physicians: Dr. J. C. Cade, \$500, Dr. A. F. Hollinrake, Aug., \$80, Dr. R. G. Large, \$1,400, Dr. D. J. McDonald, 9 m. at \$1,200, 3 m. at \$2,400. Travelling expenses: agent, \$1,007.95; constable, \$1,242.60; physician, Dr. D. J. McDonald, \$275. Materials, supplies, repairs, etc.: drugs, \$331.04; gasoline, \$20.45; farm machinery, seed, etc., \$420.57; grant to B.C. Agricultural and Industrial Association, \$300. Miscellaneous: hospitals, \$13,878.08, medical services, \$570.25; office rent, \$195; telephone and telegrams, \$280.33; fighting fires, \$343.10; sundry items, \$105.38. Relief, \$1,159.09</b>	31,363 84

## INDIAN AFFAIRS—AFFAIRES INDIENNES

Vote-Crédit 272—Indians—Indiens: British Columbia—Con.—Colombie  
Britannique—Suite

Stikine Agency:—Salaries and wages: agents, Rev. O. T. Hodgson, April 1-2, \$10, T. F. Harper Reid, April 3 to March 31 at \$2,100, living allowance, \$397.77; physicians: Dr. H. Boucher, Oct. 21 to March 31 at \$750, Dr. R. J. Wride, April 1 to Oct. 20 at \$750, 55 d. at \$10 per d. Travelling expenses: agent, \$991.78; Indian, \$45. Materials, supplies, repairs, etc.: drugs, \$886.39; outboard motor, \$234.23; fuel, \$85; travel equipment, \$143.06. Miscellaneous: hospitals, \$1,375.50; medical attendance, \$387.85; office rent, \$60; freight, \$211.50; telephone and telegrams, \$51.68; sundry items, \$118.63. Relief, \$4,927.81.....	13,314 53
Stuart Lake Agency:—Salaries and wages: agent, R. H. Moore, 6 m. at \$2,340, 6 m. at \$2,460, living allowance, \$300; clerk, J. H. F. Lacey, \$1,020; constable, W. F. Manson, \$1,440, living allowance, \$120; physicians: Dr. E. J. Lyon, \$700, Dr. W. R. Stone, \$800; field matron, Mrs. E. G. Bloomfield, \$1,020. Travelling expenses: agent, \$1,111.75; constable, \$1,106.97; physician, \$603.65; clerk, \$113.85. Materials, supplies, repairs, etc.: upkeep of car, gasoline, \$305.13, repairs, \$704.08; motor boat, \$1,500; boathouse, \$260; drugs, \$1,049.31; seed, etc., \$1,075.36; implements, \$1,770.33; agricultural prizes, \$49.75; fuel, \$287.90. Miscellaneous: hospitals, \$2,338.75; medical attendance, \$2,965.49; telephone and telegrams, \$204.22; rent of office, \$180; fighting fires, \$160.13; sundry items, \$145.79. Relief, \$11,871.36.....	35,603 82
Vancouver Agency:—Salaries and wages: agent, C. C. Perry, \$2,580, living allowance, \$720; clerk, Miss A. Corcoran, \$1,140; constable, G. G. Bartlett, \$1,440; physicians: Dr. A. Henderson, \$450, Dr. F. Inglis, \$480, Dr. N. J. Paul, \$620, Dr. T. A. Wilson, \$1,500. Travelling expenses: agent, \$351.20; constable, \$256.28. Materials, supplies, repairs, etc.: upkeep of launch, gasoline, \$155.14, repairs, \$78.77, wharfage, \$80; drugs, \$208.75. Miscellaneous: hospitals, \$1,552; medical services, \$251.65; telephone and telegrams, \$212.43; sundry items, \$106.96. Relief, \$1,006.73.....	13,189 91
West Coast Agency:—Salaries and wages: agent, E. E. Frost, \$2,580, living allowance, \$300; physicians: Dr. W. E. Bavis, \$400, Dr. D. S. Dixon, \$900, Dr. A. D. Morgan, \$650, Dr. G. F. Palmer, \$700; field matron, Miss A. C. Reid, \$900. Travelling expenses: agent, \$535.85. Materials, supplies, repairs, etc.: fuel, \$357.05; drugs, \$336.84. Miscellaneous: telephone and telegrams, \$137.67; hospitals, \$1,543.25; medical attendance, \$167.94; sundry items, \$142.75. Relief, \$8,267.99	17,919 34
Williams Lake Agency:—Salaries and wages: agents: E. MacLeod, April, \$215, living allowance, \$25, H. E. Taylor, April 30 to March 31, at \$2,100, living allowance, \$275.83; clerk, M. H. Taylor, May 18 to Jan. 31 at \$600; physicians: Dr. G. C. Barker, 9 m. at \$600, 3 m. at \$1,000, Dr. G. A. Charter, \$774.96, Dr. R. H. Mason, 4 m. to July 31, \$233.32, Dr. H. C. MacKenzie, 6 m. to Sept. 30, \$399.96; War Memorial Hospital, 3 m. to March 31, \$249.99. Travelling expenses: agent, \$689.59; physicians, \$727.50. Materials, supplies, repairs, etc.: upkeep of car, gasoline, \$291.21, repairs, \$434.13, Ford car, \$819.69; drugs, \$810.41; seed, etc., \$271.40; purchase of land, agency buildings, \$300; fuel, \$231.75. Miscellaneous: hospitals, \$4,701.25; medical, \$778.86; office rent, \$110; telephone and telegrams, \$134.40; sundry items, \$140.33. Relief, \$9,210.55.....	24,878 53
Surveys, roads, irrigation and dyking:—	
Babine Agency:—Supplies for roadwork.....	77 30
Bella Coola Agency:—Renewal of wharf, \$2,552.27, less \$551.25 refunded from Trust Fund Account No. 316, \$250, paid by Union Steamship Co., \$1,000 paid by R. W. Large Hospital and \$22 refunded for empty barrels returned; ditch repairs, supplies, \$332.87, labour, \$572.80; totem pole preservation, supplies, \$112.29, labour, \$1,163.75.....	2,910 73
Cowichan Agency:—Breakwater repairs.....	275 82
Kamloops Agency:—Survey of reserves: O. B. N. Wilkie, services, 18 d., \$270, labour, \$307; supplies, etc., \$320.64. Road repairs, \$323.81.....	1,221 45
Kootenay Agency:—Erecting flume, \$415.20; surveys, 1927-28, \$256.52.....	671 72
Lytton Agency:—Survey of reserves: J. A. Calder, surveyor in charge, articulated pupils, 95½ d., \$499.76; labourers, 479 d., \$1,271; supplies and transportation, \$2,018.97.....	3,789 73
New Westminster Agency:—Survey of reserves: W. G. McElhanney, surveyor in charge, 1 d., \$15; labour, \$30; supplies and transportation, \$118.85.....	163 85
Okanagan Agency:—Survey of reserves: J. C. Agnew, services, 11 d., \$195; labourers, 22 d., \$71.50; supplies and transportation, \$298.34.....	564 84
Queen Charlotte Agency:—Survey of reserves: L. S. Cokely, services, 212 d., \$3,180; labour, 729 d., \$2,569.75; supplies and transportation, \$3,050.89, less \$636 paid in 1929-30.....	8,164 64
Skeena River Agency:—Survey of reserves: R. M. Wright, 152 d., \$1,824; labourers, 1,485 d., \$4,545.65; supplies and transportation, \$3,401.65.....	9,771 30
Stikine Agency:—Survey of reserves: H. MacFraser, 67 d., \$1,005; labourers, 1,035½ d., \$6,591.83; supplies and transportation, \$4,390.46 less paid in 1929-30, \$887.29.....	11,100 00
Stuart Lake Agency:—Surveys of 1927-28, \$2,007.85; road repairs, \$1,000....	3,007 85

**DETAILS OF EXPENDITURE—Con.—DÉTAIL DES DÉPENSES—Suite**

**Vote-Crédit 272—Indians—Indiens: British Columbia—Conc.—Colombie  
Britannique—Fin**

Surveys, roads, irrigation and dyking— <i>Conc.</i>	
West Coast Agency:—Ditch repairs.....	81 31
Williams Lake Agency:—Survey of reserves: D. M. Mackay, 142 d., \$2,130, labourers, 54 d., \$139.33; supplies and transportation, \$495.66.....	2,764 99
Irrigation on various reserves by Water Power Branch, C. E. Webb, chief engineer in charge:—Sundry labour, \$589. Travelling expenses: F. R. Archibald, \$1,225.04, Ford car, \$689.76, less allowance on two used cars, \$175; A. L. MacNaughton, \$105.81; E. H. Trederoft, \$268.24; W. C. Warren, \$1,063.69; C. E. Webb, \$405.91; G. H. Whyte, \$20.35. Materials, supplies, repairs, etc.: right of way, \$67.60; provisions, \$658.19; supplies, \$2,061.13; upkeep of cars, repairs, \$585.88, gasoline, \$584.73. Miscellaneous: advertising, \$70.26; balance of 1927-28 survey (C. E. Webb), \$133.49. Total, \$8,354.08, less \$501.08 paid in 1929-30	7,853 00
	<u>52,418 53</u>
Special grant:—	
Agriculture: J. D. Caldwell, salary, Sept. 1 to Dec. 31 at \$1,920, Jan. 1 to March 31 at \$2,040, living allowance, 7 m., \$350; removal expenses, \$209.35; farm machinery, \$2,549.45; building material, \$303.63; labour, \$53.64; fencing, \$880.75; provisions, \$125.80; seed, \$70.50; care of stallion, \$840; cattle, \$767.67; freight, \$627.70; purchase of land, \$331.09; breaking land, \$341.....	8,600 58
Education: manual training, \$4,588.98; grant to Indian student, Hemphill School of Engineering, Vancouver, \$200; sundries, \$15.40.....	4,804 38
Medical: drugs, \$1,447.55; medical and nursing services, \$530; hospitals, \$2,485.04; grant to Bella Coola Hospital, \$6,500.....	10,962 59
Surveys: Salaries and wages: F. R. Archibald, hydrometric engineer, 286½ d., \$1,743.24; C. B. Corbould, power development engineer, 45½ d., \$269.04; L. S. George, 16 d., \$80; A. T. Milner, clerk, 57 d., \$261.94; E. H. Trederoft, assistant engineer, 129 d., \$1,011.07; W. C. Warren, asst. hydro engineer, 306 d., \$2,250; C. E. Webb, dist. hydro engineer, 32 d., \$344.21; G. H. Whyte, asst. engineer, 11½ d., \$102.76. Travelling expenses: W. C. Warren, \$80.55. Material, supplies, repairs: Ford car, \$809.69; land required, \$1,200; sundries, \$3,158.64.....	11,311 14
	<u>85,678 69</u>
Total as shown in Summary—see Index, Vol. I, Departmental Summaries—Total paraissant au Sommaire—voir index, Vol. I, Sommaires des Ministères.....	\$ 468,122 35

Classified as follows—Classifiées comme suit:—

Salaries and Wages.....	163,185 87
Travelling Expenses.....	23,507 83
Material, Supplies, Repairs: General.....	59,236 51
Material, Supplies, Repairs: New Autos, etc.....	12,374 25
Miscellaneous.....	123,480 90
Grants.....	7,500 00
Other Outlay.....	78,836 99
	<u>\$ 468,122 35</u>

**Vote-Crédit 273—Indians—Indiens: Yukon**

SUMMARY OF EXPENSES AS CLASSIFIED BY THE DEPARTMENT  
SOMMAIRE DES DÉPENSES TELLES QUE CLASSIFIÉES PAR LE DÉPARTEMENT

Relief, medical attendance and medicines.....	13,287 55
General expenses.....	3,219 07
Total.....	<u>\$ 16,506 62</u>

DETAILS—DÉTAIL

Salaries and wages: superintendent, Rev. J. Hawksley, 11 m. to Feb. 28 at \$3,120; physicians: Dr. R. H. Berhns, Aug. 1 to Sept. 30 at \$1,200, Dr. A. E. Elvin, Apr. 1 to July 31 at \$1,200, Dr. W. E. Thompson, \$1,200, Dr. R. J. Wride, Oct. 1 to Feb. 28 at \$1,200.....	5,160 00
Travelling expenses: J. D. McLean, \$307.70; Dr. Elvin, \$38.25; Indians, \$28.65....	374 60
Materials, supplies, repairs, etc.: drugs and medical supplies.....	667 20
Miscellaneous: St. Mary's Hospital, Dawson, care and maintenance, \$1,356; Whitehorse Hospital, care and maintenance, \$1,707.50; accounts under \$1,000: hospitals, \$1,121; medical services, \$140; premium on bond, \$5; telegrams, \$46.37...	4,375 87
Other outlay, Relief.....	5,928 95
Total as shown in Summary—see Index, Vol. I, Departmental Summaries—Total paraissant au Sommaire—voir index, Vol. I, Sommaires des Ministères.....	<u>\$ 16,506 62</u>

## INDIAN AFFAIRS—AFFAIRES INDIENNES

## Vote-Crédit 274—General—Dépenses en général

RELIEF TO DESTITUTE INDIANS AND ESKIMOS IN REMOTE DISTRICTS  
SECOURS AUX INDIENS ET AUX ESQUIMAUX NÉCESSITEUX DES DISTRICTS ÉLOIGNÉS

Relief supplied by Hudson's Bay Co. at the following posts:—	
Albany, \$1,684.25; Osnaburgh, \$1,477.57; Attawapiskat, \$1,894.10.....	5,055 92
Barriere Post, \$147.35; Cat Lake, \$391.70; Churchill, \$9.40.....	548 45
Chesterfield Inlet, \$13.64; East Main, \$1,459.40; English River, \$966.69.....	2,439 73
Fort George, \$2,489.53; Fort Hope, \$190.86; Fort St. John, \$250.47; Fort Vermilion, \$1,385.53.....	4,316 39
Grand Lac, \$325.51; Great Whale River, \$957.84; Ghost River, \$75.28.....	1,358 63
Hay Lake, \$3,930.86; Hudsons Hope, \$1,333.95; Kagainagami, \$153.86.....	5,418 67
Kanaapscow, \$1,061.76; Keg River, \$192.42; Lake Savant, \$12.....	1,267 08
Lansdowne, \$4.46; La Saire, \$1,040.93; Little Red River, \$1,641.11.....	2,686 50
Manowan, \$691.16; Mistassini, \$539.67; Moose Factory, \$1,657.38.....	2,888 21
Nemaska, \$846.71; Neoskweskau, \$377.27; Obiuan, \$1,378.65.....	2,602 63
Ogoki, \$524.45; Opinega, \$283.14; Oskelaneo, \$109.21.....	916 80
Peace River, \$219.70; Romaine, \$1,569.73; Rupert's House, \$1,857.93.....	3,647 36
Semo, \$209.10; Senneterre, \$1,797.50; Severn Post, \$191.46.....	2,198 06
Shamattawa, \$74.76; St. Augustine, \$1,206.96; Sturgeon Lake, \$402.30.....	1,684 02
Trout Lake, \$172.20; Woswonaby, \$1,456.34.....	1,628 54
Waymontacheque, \$141.75; Weenosk, \$394.21; Weymont, \$349.34.....	885 30
Weymontachingue, \$27.40; Whitefish Lake, \$499.....	526 40
Relief supplied by Revillon Frères at the following posts:—	
Albany River, \$601.98; Attawapiskat, \$1,474.30; East Main, \$321.72; English River, \$3,130.....	5,528 00
Fort Chimo, \$76.97; Fort George, \$2,491.83; Fort Hope, \$626.25.....	3,195 05
Grand Lake, \$139.32; Great Whale River, \$1,028.42.....	1,167 74
Kapiskau, \$134.95; Keg River, \$11; Kitchi Mattawa, \$849.75.....	995 70
Lansdowne Lake, \$1,170.90; Moose River Point, \$995.75.....	2,166 65
Negotasaki, \$358.61; Nimiskau, \$838.38; Pagwa River, \$655.60; Rupert, \$454.62..	2,317 21
Relief supplied by various dealers at the following posts:—	
Albany, \$9; Attawapiskat, \$53.50; Atekameg, \$20.....	82 50
Clute, \$173.87; Dawson Creek, \$10; East Montagneuse, \$180.90.....	364 77
Elsas, \$59.16; Fort Hope, \$181.55; Gaspé, \$230.02.....	470 73
Great Slave Lake, \$248.34; Hay River, \$39.60; Lac Simon, \$594.03.....	881 97
Lake St. Joseph's House, \$358.65; Natashquan, \$1,855.24.....	2,213 89
New Port, \$6.45; Pagwa River, \$7.35; Senneterre, \$972.15.....	985 95
Seseginahgah Lake, \$176.40; Sioux Lookout, \$1,034.05.....	1,210 45
Sturgeon Lake, \$579.15; Windigore Lake, \$208.85.....	788 00
Salaries: Matron, A. Gagne, Simon Lake Hospital, B.C., June 20 to March 31 at \$600; nurse, G. Gagne, June 20 to March 31 at \$360.....	749 33
Rev. E. Blanchin, balance of advance refunded, 1929-30.....	125 00
Hospitals, \$218.50; burials, \$160; freight and cartage, \$388.34; medical supplies, \$130.74; blankets, \$188.49.....	1,086 07
	64,997 70
PREVENTION OF THE SPREAD OF TUBERCULOSIS MESURES PRÉVENTIVES CONTRE LA PROPAGATION DE LA TUBERCULOSE	
Nova Scotia:—Travelling expenses: Indians, \$175.65. Material, supplies and repairs: building material, \$109.29; labour, \$4. Miscellaneous: hospitals, \$11,386.17; medical attendance, \$159. Relief, \$8,265.93.....	20,100 04
New Brunswick:—Travelling expenses: agent, \$36.20, Indians, \$158.06. Material, supplies and repairs: building material, \$572.96, labour, \$352.50. Miscellaneous: hospitals, \$3,992.54; medical services, \$52.25. Relief, \$1,410.40.....	6,574 91
Prince Edward Island:—Travelling expenses: Indians, \$6.85. Material, supplies and repairs: building material, \$396.64. Miscellaneous: hospitals, \$426; medical services, \$5. Relief, \$20.....	854 49
Quebec:—Travelling expenses: Indians, \$17. Miscellaneous: hospitals, \$3,750.20; medical attendance, \$240.65. Relief, \$78.25.....	4,086 10
Ontario:—Travelling expenses: Indians, \$487.59. Material, supplies and repairs: building material, \$98.70. Miscellaneous: hospitals, \$24,746.64; medical attendance, \$852.45; burials, \$158. Relief, \$218.37.....	26,561 75
Manitoba:—Miscellaneous: hospitals, \$434. Relief, \$270.40.....	704 40
Saskatchewan:—Travelling expenses: Indians, \$42.77. Miscellaneous: hospitals, \$27,722.40; medical attendance, \$10. Relief, \$337.43.....	28,112 60
Alberta:—Miscellaneous: hospitals.....	2,590 15
British Columbia:—Miscellaneous: hospitals, \$18,814.10; medical services, \$465.50. Relief, \$4,259.29.....	23,538 89
	113,123 33

**DETAILS OF EXPENDITURE—Con.—DÉTAIL DES DÉPENSES—Suite**

**Vote-Crédit 274—General-Con.—Dépenses en général—Suite**

**EPIDEMIC OF SMALLPOX AND OTHER DISEASES  
ÉPIDÉMIE DE VARIOLE ET AUTRES MALADIES**

Nova Scotia:—Miscellaneous: medical services.....	8 00
New Brunswick:—Miscellaneous: hospitals, \$16.50; medical services, \$66; drugs, \$2.90 .....	85 40
Quebec:—Salaries and wages: guards, \$2,367.27, sundry labour, \$337.40. Travel- ling expenses: agent, \$125, physician, \$974. Material, supplies and repairs: building material, \$322.15. Miscellaneous: hospitals, \$2,755.35; medical attend- ance, \$2,686.90; drugs, \$497.22; sundry items, \$91. Relief, \$1,395.95.....	11,552 24
Ontario:—Salaries: W. V. V. Pardy, M.D., \$300. Materials, supplies and repairs: building material, \$84.94. Miscellaneous: hospitals, \$589.25; medical attendance, \$573.65; drugs, \$58.20; burials, \$140; sundry, \$90. Relief, \$1,098.42.....	2,934 46
Manitoba:—Miscellaneous: hospitals, \$16.50; medical attendance, \$9; drugs, \$64.95. Relief, \$46.37 .....	136 82
Saskatchewan:—Miscellaneous: hospitals, \$30; medical attendance, \$228.50. Relief, \$1,156.70 .....	1,415 20
Alberta:—Travelling expenses: physician, \$53.50. Miscellaneous: medical attend- ance, \$639.45; drugs, \$2,248.43. Relief, \$1,113.22.....	4,054 60
British Columbia:—Miscellaneous: hospitals, \$430.20; medical attendance, \$468.25; drugs, \$10.90. Relief, \$173.75 .....	1,083 10
North West Territories:—Miscellaneous: drugs, \$61.06; sundry, \$30. Relief, \$2,761.78 .....	2,852 84 24,122 66

**GENERAL LEGAL EXPENSES—FRAIS JUDICIAIRES EN GÉNÉRAL**

Allard, A. St. Francois-du-Lac, Que.....	134 80
Bird & Co., J. E., Vancouver, B.C.....	2,393 88
Brown and Woodburn, Vancouver, B.C., \$28.28; Bruschesi and Martineau, Mont- real, Que., \$50 .....	78 28
Chisholm, A. G., London, Ont., \$471.36; Craig, W. A., Cornwall, Ont., \$230.....	701 36
Dunlop, Wm. C., Windsor, N.S., \$101.65; Ellis and Brown, Vancouver, B.C., \$817.02; Fisher, W. E., Prince Rupert, B.C., \$100.....	1,018 67
Grimmett, M. L., Merritt, B.C., \$44.10; Hannay, G., Vancouver, B.C., \$200; Hebert, J., Campbellton, N.B.; \$84.66 .....	328 76
Johnston, M. F., Ottawa, Ont., \$37; Lawe, F. C., Fernie, B.C., \$80.10; Livingston, Atkinson and Clink, Battleford, Sask., \$17.66 .....	134 76
Lafamme & Co., Montreal, Que., \$366.25; MacDonald and MacQuaine, Pictou, N.S., \$22.75; Mackenzie, C., Sydney, N.S., \$275.10.....	664 10
McCarthy, W. C., Ottawa, Ont., \$1,385.80; Mulligan and Mulligan, Sudbury, Ont., \$1,010.30; Paradis, Wm., Amos, Que., \$25.....	2,421 10
Rivet, L. A., Montreal, Que., \$166.30; Robinson, C. C., Toronto, Ont., \$601.82; Sasseville, E. L., Montreal, Que., \$128.....	896 12
Sinclair, R. V., Ottawa, Ont., \$162.46; Tennent, G. H., London, Ont., \$40; White- side, D., New Westminster, B.C., \$26.20; Yule, G. H., Saskatoon, Sask., \$14.14...	242 80 1,132 98
Witness fees .....	10,147 61

**SURVEYS, ONTARIO, QUEBEC AND MARITIME PROVINCES  
ARRENTAGES, ONTARIO, QUÉBEC ET PROVINCES MARITIMES**

Ellis, R. C., Pictou Landing, N.S., 3½ d., \$35; labour, etc., \$52.20.....	87 20
Fairchild, H. W., D.L.S., Ottawa, Ont., travelling expenses.....	294 25
Houde, J. Henri, Nicolet, Que., 4 d., \$60; labour, etc., \$61.....	121 00
McIntosh, K., Chapel Isl., N.S., 8 d., \$120, travel, etc., \$59.30.....	179 30
Patten, T. J., Little Current, Ont., services.....	77 00
Robertson, D., Ottawa, Ont., travel, etc.....	367 72
White, W. R., O.L.S., Ottawa, Ont.: travelling expenses, \$363.06; labour, \$289.25; supplies, \$171.02 .....	823 33 250 98
Blueprints, \$144.41; sundry supplies, \$106.57.....	2,200 78

**PRINTING, STATIONERY, ETC., OUTSIDE SERVICE  
IMPRESSION, PAPETERIE, ETC., SERVICE EXTÉRIEUR**

Public Printing and Stationery Dept.: printing, binding and lithographing, \$3,756.45; stationery supplies, \$1,907.81; typewriters, 9, \$1,383.60; office diaries, 212, \$306.94.....	7,354 80 5 93
Clarke and Stuart, Vancouver, B.C., stationery.....	7,360 73

## INDIAN AFFAIRS—AFFAIRES INDIENNES

## Vote—Crédit 274—General—Conc.—Dépenses en général—Fin

## REGISTRATION FEES—DROITS D'ENREGISTREMENT

Registration of births, deaths and marriages at 25c..... 209 00

## SUPPRESSION OF THE LIQUOR TRAFFIC—SUPPRESSION DU TRAFIC DES LIQUEURS

Grants: transferred to Trust Fund Account No. 310..... 1,000 00

## SURRENDER OF LAND—CESSION DE TERRAINS

Beaver Band, Alberta, \$7,200; Duncan Band, Alberta, \$1,550; Mrs. W. McKenzie, Alberta, \$50 ..... 8,800 00

Total as shown in Summary—see Index, Vol. I, Departmental Summaries—Total  
paraissant au Sommaire—voir index, Vol. I, Sommaires des Ministères....\$ 231,361 81

Classified as follows—Classifiées comme suit:—

Salaries and Wages .....	5,231 97
Travelling Expenses .....	2,733 93
Materials, Supplies and Repairs.....	2,006 68
Printing and Stationery .....	7,360 73
Miscellaneous .....	118,097 87
Grants .....	1,000 00
Other Outlay, Relief, etc.....	94,930 63
	<u>\$ 231,361 81</u>

## Votes—Crédits 275 &amp; 498—Indian Education—Instruction des indiens

## RESIDENTIAL SCHOOLS, NOVA SCOTIA—PENSIONNATS, NOUVELLE-ÉCOSSE

Shubenacadie:—Grant in lieu of per capita grant, prior to the reception of pupils, \$4,500; inspector of construction, J. W. Crowell, 256 d. at \$6, board, lodging, etc., \$292.75; desk and office supplies, \$81.94; furniture and stove, \$697.35; house furnishings, utensils and hardware, \$553.51; cow and horses, \$675; farm implements and equipment, \$1,192.35; surveying land for school site, \$539.83; blue prints and specifications, \$230.36; advertising, \$75.76; veterinary services, \$25; progress payment on contract (\$153,000, P.C. 747, May 7, 1928) for building school, Rhodes, Curry Ltd., \$120,065.61..... 130,465 46

## RESIDENTIAL SCHOOLS—PENSIONNATS—ONTARIO

Albany Mission:—Grant, 12 m. to Dec. 31 at \$185 and \$200 per capita, \$5,887.50; freight, \$18.36 ..... 5,905 86

Oecilia Jeffrey:—Grant, 12 m. to Dec. 31 at \$165 per capita, \$11,529.97; physician, Dr. A. D. Ferguson, \$99.99; nurses, B. Clare, 2 m. to May 31, \$120, M. Matheson, 10 m. to March 31, \$600; inspector of construction, G. H. Hudson, 116 d. at \$6; travel, etc., \$35.45; extension of power line, \$1,196.38; blue prints, survey, etc., \$159.91; drugs and medical supplies, \$231.96; advertising, \$15; legal expenses, \$49; sundries, \$112.26; valuating property, \$200; purchase of property consisting of land, buildings, live stock and equipment, \$12,000 (P.C. 2302, Dec. 22, 1928); progress payment on contract (\$80,843.60, P.C. 1816, Oct. 3, 1928) for building school, Wyndels Construction Co., \$67,545.94; total, \$94,591.86, less \$2,000 paid on grant in 1927-28..... 92,591 86

Chapleau:—Grant, 15 m. to March 31 at \$150 and \$160 per capita, \$19,619.60; travel, \$158.21; repairs, plumbing, etc., \$354.84; erecting sun porches, \$400; installing telephone line, \$250; cows, 2, \$250, transportation, \$28.05; drugs and medical supplies, \$53.56; medical services, Dr. J. J. Sheahan, \$286; hospital fees and dentistry, \$169.90; inspection, \$14.70; grant for pupils attending high school, \$425; total, \$22,009.86, less \$2,500 paid on grant in 1927-28..... 19,509 86

Fort Frances:—Grant, 15 m. to March 31 at \$155 per capita, \$16,468.75; physician, Dr. R. Moore, \$150, mileage, \$14; repairs, to plumbing, heating system, etc., \$251.17, to barn, \$831; clearing land and labour on school addition, \$503.21; drugs and medical supplies, \$183.64; rent of land, \$118.18; inspection, \$26.50; sundries, \$39.25; total \$18,585.70, less \$2,500 paid on grant in 1927-28..... 16,085 70

**DETAILS OF EXPENDITURE—Con.—DÉTAIL DES DÉPENSES—Suite**

**Votes—Crédits 275 & 498—Indian Education—Con.—Instruction des indiens—Suite**

**RESIDENTIAL SCHOOLS—PENSIONNATS—ONTARIO—Con.—Fin**

Fort William:—Grant, 12 m. to Dec. 31 at \$140 and \$150 per capita, \$7,874.87; physician, Dr. Gillie, \$100; travel, \$122.33; extractor and motor, \$450; sports supplies, \$18.70; medical services, \$83.50; hospital fees, \$126; inspection, \$13; total, \$8,788.40, less \$1,000 paid on grant in 1927-28.....	7,788 40
Kenora:—Grant, 12 m. to Dec. 31 at \$155 and \$160 per capita, \$11,029.30; advance on grant, \$800; physician, Dr. A. D. Ferguson, \$200.01; travel, \$80.15; drugs and sundry supplies, \$219.78; desks and chapel seat, \$94.90; sewing machines, \$85; ironing machine, \$215; electric refrigeration, \$1,150; Johnson motor, \$290.96; repairs and alterations, plumbing and heating systems, etc., \$3,035.31, high pressure boiler, \$1,650, lumber, building material and paint, \$1,138.90, labour, \$1,306.82; inspection, school, \$27, boiler, \$13, electrical \$6; sundries, \$132.25; total \$21,474.38, less \$1,200 paid on grant in 1927-28.....	20,274 38
McIntosh:—Grant, 12 m. to Dec. 31 at \$155 and \$160 per capita, \$9,995.37; arrears of grant, \$10; travel, \$120.80; sewing machines, \$92.75; supplies and repairs, \$323.12; cows, \$250; sleigh and stump puller, \$108; fencing, \$131.90; clearing land, \$351.50; labour on telephone line, \$117; building barn, material, \$2,005.51, labour, \$1,246.55; drugs and medical supplies, \$164.78; freight, \$217.15; inspection, school, \$26.55, boiler, \$18; sundries, \$114.95.....	15,293 93
Mohawk Institute:—Grant, 15 m. to March 31 at \$160 per capita, \$23,801.60; travel, \$30.33; gas ranges, \$1,055.24, boiler grates, \$89.86; barn built in 1927, roofing, doors and windows, \$678.53; labour, \$2,640.75, extending water main, \$387.22; rent of manual training farm, \$500; inspection, \$36; grant for pupils attending high school, \$150; total, \$29,369.53, less paid in 1927-28, \$4,000 on grant and \$1,500 to S. Rogers, <i>re</i> barn.....	23,869 53
Moose Fort:—Grant, 12 m. to Dec. 31 at \$185 and \$200 per capita, \$5,734; advance on grant for March quarter, 1929, \$800; range, beds and mattresses, \$232.90; repairs, \$469.64; drugs and sundry supplies, \$154.75; total, \$7,391.29, less \$700 paid on grant in 1927-28.....	6,691 29
Mount Elgin Institute:—Grant, 15 m. to Dec. 31 at \$145 per capita, \$25,375; advance on grant for March quarter, 1929, \$4,000; physician, Dr. W. V. Pardy, \$249.96; travel, \$73.40; installing fire alarm, \$125; fencing and culvert, \$151.99; material and repairs, \$928.22; drugs and sundry supplies, \$203.21; medical services, \$200; hospital fees, \$102.55; insurance premiums, \$240; rent of land, \$130; inspection, school, \$36.80, electrical, \$20.40; total, \$31,836.53, less \$7,500 paid on grant in 1927-28.....	24,336 53
Shingwauk Home:—Grant, 12 m. to Dec. 31 at \$150 and \$160 per capita, \$12,638; advance on grant for March quarter, 1929, \$2,200; travel, \$256.38; desks and cork carpet, \$119; thresher, \$380; repairs and supplies, \$868.93; medical expenses, \$45.75; inspection, \$28; total, \$16,536.06, less \$2,000 paid on grant in 1927-28.....	14,536 06
Sioux Lookout:—Grant in lieu of per capita grant, prior to the reception of pupils, \$17,068.32; travel, \$59.30; chairs and linoleum, \$153.15; cattle, \$1,075; farm equipment, \$391.48; lumber, \$835.01; cement, \$220; machinery, supplies and repairs, \$865.49; drugs and medical supplies, \$333.84; medical services, \$56; rent of telephone circuit, \$60; freight and transportation of cattle, \$145.19; boiler inspection, \$23.....	21,285 78
Spanish River:—Grant, 15 m. to March 31 at \$150 per capita, \$44,114.49; physicians, Dr. G. R. Jones, April, \$25, Dr. J. J. McDermott, 3 m. to Sept. 30, \$75; travel, \$781.18; desks and other equipment, \$320.29; installing heating system, material, etc., \$3,424.33, labour, \$1,067; drugs and medical supplies, \$367.23; medical services and operations, \$716; hospital fees, \$803.15; freight and express, \$362.09; inspection, \$65; total, \$52,120.76, less \$7,000 paid on grant in 1927-28.....	45,120 76 313,289 94

**RESIDENTIAL SCHOOLS—PENSIONNATS—MANITOBA**

Birtle:—Grant, 12 m. to Dec. 31 at \$170 per capita, \$14,107.44; physician, Dr. P. W. Head, \$400; travel, \$107.25; wagon, \$191.45; kerosene engine, \$570; electrical wiring and fixtures, \$386.17; supplies and repairs, \$127.12; drugs and medical supplies, \$215.27; medical and hospital fees, \$192.50; freight, \$98.52; inspection, \$75; grant for services of watchman and fireman, 7 m., \$420.....	16,890 72
Brandon:—Grant, 15 m. to March 31 at \$170 per capita, \$28,675.60; travel, \$280.81; books and school supplies, \$168.72; furnace, \$224.20; culverts, \$134.35; fencing, \$441.33; motor, installed, and electrical work, \$356.46; construction and repairs, material, etc., \$1,072.46, plumbing, \$2,698.49, labour, \$3,792.59; drugs and medical supplies, \$355.40; medical services, Drs. Edmison, Elliott & Peters, \$480; advertising, \$23.40; sundries, \$113.75; inspection, \$30; fees for non-resident pupils, \$550; grant for advanced tuition, \$550; total, \$39,947.56, less \$5,000 paid on grant in 1927-28.....	34,947 56

INDIAN AFFAIRS—AFFAIRES INDIENNES

Votes—Crédits 275 & 498—Indian Education—Con.—Instruction des Indiens—Suite

RESIDENTIAL SCHOOLS—PENSIONNATS—MANITOBA—*Conc.—Fin*

Cross Lake:—Grant, 12 m. to Dec. 31 at \$175 per capita, \$15,766.18; advance on grant for March quarter, 1929, \$3,000; drugs and medical supplies, \$291.57; farm implements, \$807.40; switchboard, \$247; lumber, \$372; sundry material and repairs, \$240.95; freight and freighting, \$762.23; rent of boat and barge, \$40; inspection, \$69	21,596 33
Elkhorn:—Grant, 12 m. to Dec. 31 at \$170 per capita, \$18,731.43; advance on grant for March quarter, 1929, \$4,000; travel, \$1,101.83; school supplies, \$139.66; furniture, mattresses and pillows, \$855.52; house furnishings, \$231.92; batteries, installed, \$840; installing fire escape, \$1,607.88; horses, \$250; sundry material, repairs, etc., \$388; drugs and medical supplies, \$533.38; medical services, \$36; freight, duty, etc., \$144.64; inspection, \$15; grant for advanced tuition, \$150; total, \$29,025.26, less \$4,000 paid on grant in 1927-28	25,025 26
Fort Alexander:—Grant, 12 m. to Dec. 31 at \$155 per capita, \$12,571.82; travel, \$27.35; battery, \$500.25; painting barn, \$164.88; drugs and medical supplies, \$242.74; medical services, \$8; inspection, \$54.50; total, \$13,569.54, less \$2,000 paid on grant in 1927-28	11,569 54
Mackay:—Grant, 12 m. to Dec. 31 at \$155 and \$170 per capita, \$12,622.97; advance on grant for March quarter, 1929, \$2,300; travel, \$34.93; cow, \$100; oven, \$380; supplies and equipment, \$157.71; pressure tank, \$980; installing lighting plant, \$567.51; construction and repairs, boat, \$800, engine house, \$861.68, sundry material and labour, \$563.97; drugs and medical supplies, \$293.51; medical services, \$352; dentistry, \$356.25; hospital fees, \$963; freight, freighting, etc., \$112.67; inspection, \$21.17; total, \$21,467.37, less \$2,000 paid on grant in 1927-28	19,467 37
Norway House:—Grant, 12 m. to Dec. 31 at \$175 per capita, \$18,269.53; underpayment on grant in 1927-28, \$1,000; advance on grant for March quarter, 1929, \$3,500; travel, \$64.05; furnace installed, \$327.30; engine, 10 h.p., \$400.90; stump puller, \$175; supplies, repairs and plumbing, \$624.76; building principal's residence, material, \$3,937.21, labour, \$3,089.05; drugs and medical supplies, \$228.81; freight and freighting, \$795.69; inspection, \$46; total, \$32,458.30, less \$3,500 paid on grant in 1927-28	28,958 30
Pine Creek:—Grant, 12 m. to Dec. 31 at \$155 and \$160 per capita, \$12,858.75; dough mixer, \$430; oven, \$392; fire protection, \$121.13; building material, paint, etc., \$1,414.28; painting school, \$312; drugs and medical supplies, \$235.07; freight and freighting, \$121.46; inspection, school, \$26, electrical, \$16.90, boilers, \$10; total, \$15,937.59, less \$2,500 paid on grant in 1927-28	13,437 59
Portage la Prairie:—Grant, 12 m. to March 31 at \$160 per capita, \$14,400; physician, Dr. C. C. Simpson, \$200; travel, \$16.25; tables, \$146.25; supplies, repairs, etc., \$96.35; installing fire escape, \$1,130.21; painting school, \$634.80; drugs and medical supplies, \$204.06; medical expenses, \$145; rent of hydrants and standpipe, \$150	17,122 92
Sandy Bay:—Grant, 15 m. to March 31 at \$155 per capita, \$13,562.50; fire hose, \$106; construction and repairs, barn, \$727.15, septic tank, \$471.63, boilers, \$358, sundries, \$66.15; drugs and medical supplies, \$87.25; medical services, \$156; hospital fees, \$199; inspection, \$18.50; total, \$15,752.18, less \$2,000 paid on grant in 1927-28	13,752 18
	\$2,767 77

RESIDENTIAL SCHOOLS—PENSIONNATS—SASKATCHEWAN

Beauval:—Grant, 12 m. to Dec. 31 at \$175 and \$180 per capita, \$4,510.56; range, \$359; drugs, medical supplies, etc., \$455.41; hospital fees, \$152.50; freight, \$195.66	5,673 13
Cowessess:—Grant, 12 m. to Dec. 31 at \$150 per capita, \$1,819.62; sewing machines, \$127.50; batteries, \$240; painting school, \$1,197.15; drugs and medical supplies, \$117.71; dentistry, \$190.25; sundries, \$25.53; total, \$3,717.76, less \$2,000 paid on grant in 1927-28 (\$2,000 not yet deducted)	11,717 76
Duck Lake:—Grant, 12 m. to Dec. 31 at \$170 per capita, \$25,196.97; physician, Dr. N. H. Touchette, \$200; oven, \$435; repairs to heating system, \$125; painting outbuildings, \$291.75; building employees' houses and implement shed, material and equipment, \$4,476.72, labour, \$1,581.10; sundries, \$110.13; drugs and medical supplies, \$238.17; medical services and operations, \$626.30; hospital fees, \$216.95; total, \$33,498.09, less \$5,000 paid on grant in 1927-28	28,498 09
File Hills:—Grant, 15 m. to March 31 at \$155 per capita, \$16,547.76; travel, \$31.65; painting school, \$1,039.37; sundries, \$160.42; drugs and medical supplies, \$264.58; medical services, \$192.50; coffin, \$40; rentals, film, \$52, telephone, \$17.50; total, \$18,345.78, less \$2,500 paid on grant in 1927-28	15,845 78
Gordon's:—Grant, 12 m. to Dec. 31 at \$155 per capita, \$15,500; travel, \$67.34; desks, \$345.30; engine, 6 h.p., \$208.89; addition to barn, material, \$1,704.59, labour, \$956.20; building farming instructor's house, material and equipment,	



**DETAILS OF EXPENDITURE—Con.—DÉTAIL DES DÉPENSES—Suite**

**Votes—Crédits 275 & 498—Indian Education—Con.—Instruction des indiens—Suite**

**RESIDENTIAL SCHOOLS—PENSIONNATS—SASKATCHEWAN—Con.—Suite**

Gordon's— <i>Conte.</i>	
\$2,192.15, labour, \$1,352.86; installing soft water tank, \$1,185.49; general repairs, supplies and expenses, \$1,050.45; drugs and medical supplies, \$332.22; medical services, \$240; freight, \$57.27; total, \$25,192.76, less \$1,000 paid on grant in 1927-28 .....	24,192 76
Guy:—Grant, 12 m. to Dec. 31 at \$170 and \$175 per capita, \$18,350.12; travel, pupils and doctor, \$268.33; supplies and equipment, \$218.08; portable granary, \$125; construction and repairs, buildings and water line to stable, material, \$3,361.45, labour, \$2,132.13, plumbing, steamfitting and machine work, \$1,176.36, board, \$116; drugs and medical supplies, \$588.10; medical services, \$495; dentistry, \$327.25; hospital fees, \$360.25; boat and taxi hire, \$87; freight and freighting, \$1,117.48; grant towards cost of pupils' transportation, \$600; total, \$29,322.55, less \$3,500 paid on grant in 1927-28 .....	25,822 55
Lac la Ronge:—Grant, 12 m. to Dec. 31 at \$175 and \$200 per capita, \$19,145.75; advance on grant for March quarter, 1929, \$3,600; transportation of pupils, \$250; desks, \$156; furniture and range, \$404.36; mower and rake, \$110; laundry machinery installed, \$1,081.39; construction and repairs, \$481.75; drugs and sundry supplies, \$185; freight and freighting, \$600.76; total, \$26,015.01, less \$3,000 paid on grant in 1927-28 .....	23,015 01
Muscovequan's:—Grant, 15 m. to March 31 at \$155 per capita, \$11,625; desks and equipment, \$131.12; dough mixer, \$350.20; oven, \$392; pump, \$113.15; batteries, \$420; construction and repairs, \$501.61; drugs and medical supplies, \$252.28; medical services, \$90; freight, \$11.31; total, \$13,886.67, less \$1,500 paid on grant in 1927-28 .....	12,386 67
Onion Lake, Church of England:—Grant, 12 m. to Dec. 31 at \$155 and \$165 per capita, \$12,247.50; advance on grant for March quarter, 1929, \$2,200; travel, \$187.45; range and fittings, \$520.04; school and farm equipment, \$321.96; construction and repairs, cupboards, \$1,386, eavestroughing, \$362.16, septic tank, \$482, sundry material and labour, \$672.74; ultra violet lamp, \$313.04; drugs and medical supplies, \$268.68; dentistry, \$180; hospital fees, \$325.50; freight, freighting, etc., \$206.15; sundries, \$34; total, \$19,707.22, less \$2,000 paid on grant in 1927-28 .....	17,707 22
Onion Lake, Roman Catholic:—Grant, 12 m. to Dec. 31 at \$155 and \$165 per capita, \$9,980.77; inspector of construction, W. A. Hamilton, 146 d. at \$6, living allowance, \$137, travel, \$132.26; furniture and mattresses, \$2,760.56; pillows, blankets and sheeting, \$919.94; linoleum, \$367.87; range, \$473.10; oven, \$392; household utensils and furnishings, \$1,939.22; sewing machines, \$172; tools, \$127.50; half cost of Chevrolet truck, \$287.50; horses, \$575; cattle, \$1,160; farm equipment, \$887.95; fencing, \$299.80; water connection to barn, \$285; electric lighting plant, installed, \$3,470.30; electrical work, \$388.67; construction, farming instructor's house, material and pipeless furnace, \$1,678.03, labour, \$1,602.45, implement shed and hen house, \$970.35, closets, cupboards, etc., \$841.10, chapel pews, \$811.65; painting floors, \$272.50; general building and repairs, material, \$1,226.68, labour, \$1,732.20; drugs and medical supplies, \$198.24; medical services, dentistry and hospital fees, \$245; freight, freighting, etc., \$1,454.34; boiler inspection, \$10; progress payment on contract (\$79,891, P.C. 1040, May 27, 1927) for building school, Brown & Hudson, \$15,004.79; water supply and sewage disposal system, John Towers, contract, \$14,386.01 (P.C. 2301, Dec. 22, 1928), sundry extras, \$3,115.77; total, \$69,181.55, less \$1,800 paid on grant in 1927-28 .....	67,381 55
Qu'Appelle:—Grant, 12 m. to Dec. 31 at \$170 per capita, \$36,724.67, overpayment, \$10; travel, \$94.10; carpet, \$268; ovens, \$760; Frigidaire, installed, \$1,735.03; motors, pumps, etc., \$542.37; construction, shops, bakery and refrigerator, material, \$1,156.60, labour, \$1,099.94; general building and repairs, material, \$2,237.72, labour, \$810; drugs and medical supplies, \$234.31; medical services, \$609; dentistry, \$83; sundries, \$51.63; total, \$46,416.37, less \$8,000 paid on grant in 1927-28 .....	38,416 37
Round Lake:—Grant, 12 m. to Dec. 31 at \$155 per capita, \$11,594.38; advance on grant for March quarter, 1929, \$2,000; nurse, \$89; travel, \$75.78; linoleum, \$111.35; sewing machines, \$85; pump and battery, \$312.90; fire escapes and extinguishers, \$388.77; material for building and repairs, \$249.29; drugs and medical supplies, \$249.24; medical services, \$242.60; dentistry, \$203.50; sundries, \$27.20; total, \$15,629.01, less \$2,000 paid on grant in 1927-28 .....	13,629 01
St. Phillip's:—Grant in lieu of per capita grant prior to the reception of pupils, 4 m. to April 30, \$1,667.93; grant, 8 m. to Dec. 31 at \$155 per capita, \$3,606.46; advance on grant for March quarter 1929, \$800; inspector of construction, R. Grant, 56 d. at \$6, board and travel, \$92.85; furniture and mattresses, \$1,239.13; household furnishings and utensils, \$723.58; dough mixer, \$330; wood, \$308.15;	

## INDIAN AFFAIRS—AFFAIRES INDIENNES

## Votes—Crédits 275 &amp; 498—Indian Education—Con.—Instruction des indiens—Suite

RESIDENTIAL SCHOOLS—PENSIONNATS—SASKATCHEWAN—*Conc.—Fin*

St. Phillip's— <i>Conc.</i>	
horses, \$500; cows, \$675; farm equipment, \$904.23; engine, \$163.05; fencing, \$214.70; clearing land, \$200; construction, root cellar, cupboards, etc., material, \$959.95; labour, \$294.90; laying asphalt floors, \$653.70; sundry material and labour, \$223.31; drugs and medical supplies, \$145.09; vaccination, \$10; freight and freighting, \$313.52.....	14,361 57
Thunderchild's:—Grant, 12 m. to Dec. 31 at \$170 per capita, \$17,702.06; supplies and equipment, \$224.93; painting school, paint and oil, \$1,156.29; labour, \$760; laying floors, material, \$1,468.85; labour, \$689.40; installing water plant, \$580; drugs and medical supplies, \$316.28; total, \$22,897.81, less \$3,500 paid on grant in 1927-28.....	19,397 81
	148,045 28

## RESIDENTIAL SCHOOLS—PENSIONNATS—ALBERTA

Blood:—Grant, 12 m. to Dec. 31 at \$165 per capita, \$18,466.80; arrears of grant, \$574.62; advance on grant for March quarter, 1929, \$2,000; repairs, alterations and plumbing, \$964.85; construction, poultry house, ice house and dairy, material, \$986.10; labour, \$882.10; drugs and medical supplies, \$249.50; medical services and operations, \$317; hospital fees, \$54; inspection, school, \$35; boilers, \$25	24,554 97
Blue Quill's:—Grant, 12 m. to Dec. 31 at \$170 per capita, \$10,691.72; drugs and sundry supplies, \$285.62; medical services and hospital fees, \$136; inspection, \$35; total, \$11,148.34, less \$2,000 paid on grant in 1927-28.....	9,148 34
Crowfoot:—Grant, 12 m. to Dec. 31 at \$155 and \$165 per capita, \$10,470.23; plumbing and repairs, \$333.24; building shed, \$222.35; drugs and medical supplies, \$93.02; inspection, \$35; total, \$11,153.84, less \$1,800 paid on grant in 1927-28.....	9,353 84
Edmonton:—Grant, 12 m. to Dec. 31 at \$170 per capita, \$17,373.14; advance on grant for March quarter, 1929, \$3,500; nurses, 18 d., \$100; travel, \$781.15; pressure tank and stove, \$105.50; lumber, building material and paint, \$832.35; plumbing and repairs, \$423.55; labour on farmer's cottage, \$672.60; drugs and medical supplies, \$145.40; medical services, \$471.50; hospital fees, \$330.50; inspection, \$35; grant for pupils attending high school, \$200; total, \$24,970.69, less \$3,500 paid on grant in 1927-28.....	21,470 69
Ermineskin's:—Grant, 15 m. to March 31 at \$170 per capita, \$24,667.96; physician, Dr. A. S. McColgan, \$233.43; desks and other equipment, \$365.30; dough mixer, \$477.83; drugs and medical supplies, \$206.03; medical services, \$30; inspection, \$35; total, \$26,015.55, less \$3,500 paid on grant in 1927-28.....	22,515 55
Fort Chipewyan:—Grant 12 m. to Dec. 31 at \$175 per capita, \$6,306.18; fire extinguishers, \$287.62; gasoline engine, \$76.50; drugs and medical supplies, \$393.22; freight, \$14.47; total, \$7,577.99, less \$1,200 paid on grant in 1927-28....	6,377 99
Lesser Slave Lake, Church of England:—Grant, 12 m. to Dec. 31, at \$170 per capita, \$2,872.57; advance on grant for March quarter, 1929, \$300; supplies, \$35.80; inspection, \$35; total, \$3,243.37, less \$300 paid on grant in 1927-28.....	2,943 37
Lesser Slave Lake, Roman Catholic:—Grant, 12 m. to Dec. 31 at \$170 per capita, \$9,443.07; advance on grant for March quarter, 1929, \$1,400; supplies, \$7.33; inspection, \$35; total, \$10,885.40, less \$1,700 paid on grant in 1927-28.....	9,185 40
Morley:—Grant, 12 m. to Dec. 31 at \$155 and \$165 per capita, \$9,711.25; advance on grant for March quarter, 1929, \$1,500; desks and chairs, \$575.60; supplies and equipment, \$370.39; furnaces installed and repaired, \$456.05; construction of class rooms, and repairs, lumber, \$2,108.30, cement, hardware and building material, \$901.90; labour, \$2,435.75; electrical wiring, \$142; drugs and medical supplies, \$96.70; power supply, 13 m., \$389.91; freight and freighting, \$95.29; inspection, \$35; total, \$18,818.14, less \$1,700 paid on grant in 1927-28.....	17,118 14
Old Son's:—Grant, 6 m. to June 30 at \$155 per capita, \$5,760.18; grant in lieu of per capita grant, prior to the reception of pupils, \$2,000; salaries at temporary day schools established after fire, Rev. F. M. R. Gibney, Oct. 31 to Dec. 31, \$163.47, Catherine Hauver, Oct. 29 to Dec. 31, \$95.87; watchmen and janitor, \$41.50; provisions and fuel, \$271.59; supplies and equipment, \$345.75; seed drill, \$212.85; pneumatic tank, \$914; repairs, alterations and plumbing, \$561.64; hauling, \$36.50; inspection, school, \$35; boilers, \$20; total, \$10,458.35, less \$1,500 paid on grant in 1927-28.....	8,958 35
St. Albert:—Grant, 12 m. to Dec. 31 at \$170 per capita, \$17,400.77; physician, Dr. A. Giroux, \$199.92; travel, \$23; drugs and medical supplies, \$390.34; medical services, \$442; hospital fees, \$443.40; ambulance and burial expenses, \$67.75; inspection, \$35; grant towards half cost of building and equipping laundry, \$5,000; total, \$24,002.18, less, \$3,500 paid on grant in 1927-28.....	20,502 18

**DETAILS OF EXPENDITURE—Con.—DÉTAIL DES DÉPENSES—Suite**

**Votes—Crédits 275 & 498—Indian Education—Con.—Instruction des indiens—Suite**

RESIDENTIAL SCHOOLS—PENSIONNATS, ALBERTA—*Conc.—Fin*

St. Bruno's:—Grant, 12 m. to Dec. 31 at \$170 per capita, \$16,625.57; advance on grant for March quarter, 1929, \$2,500; battery, \$870; drilling well, \$420; sundries, \$2.83; inspection, \$35; total, \$20,453.40, less \$3,500 paid on grant in 1927-28	16,953 40
St. Cyprian:—Grant, 12 m. to Dec. 31 at \$155 and \$165 per capita, \$4,975.14; advance on grant for March quarter, 1929, \$800; farm equipment, \$407.80; fencing, \$192.23; anchoring chimneys, \$205.70; repairs and plumbing, \$341.68; construction of pig house, granary and root cellar, material, \$744.27, labour, \$551; drugs and medical supplies, \$108.54; inspection, \$35; total, \$8,361.36, less \$700 paid on grant in 1927-28	7,661 36
St. Paul's:—Grant, 12 m. to Dec. 31 at \$165 per capita, \$18,751.42; advance on grant for March quarter, 1929, \$3,500; furniture and furnishings, \$776; ironing machine, installed, \$759.42; awnings for principal's residence, \$145.75; paint and painting, \$484.60; electrical work, \$373.86; repairs and plumbing, \$788.01; construction, attic of school, material, \$876.61, labour, \$491.30, plumbing and heating installed, \$855.65, farming instructor's cottage, material and pipeless furnace, \$1,809.74, labour, \$1,944.89, implement shed and repairs to septic tank, material, \$567.66, labour, \$629.75; drugs and medical supplies, \$262.93; medical services, \$428; dentistry and hospital fees, \$60.50; inspection, school, \$35, boiler, \$20; total, \$33,561.09, less \$3,500 paid on grant in 1927-28	30,061 09
Sacred Heart:—Grant, 12 m. to Dec. 31 at \$155 and \$165 per capita, \$7,539.08; fare, \$4.65; beef, \$515.47; cattle, \$875; equipment, repairs and plumbing, \$407.03; anchoring chimneys, \$205.70; building pig house, material, \$360.53, labour, \$225; drugs and medical supplies, \$149.93; freight, \$56.69; inspection, \$35; total, \$10,374.08, less \$101.20 paid for beef, and \$300 overpaid on grant in 1927-28	9,972 88
Sturgeon Lake:—Grant, 12 m. to Dec. 31 at \$170 and \$180 per capita, \$10,501.95; advance on grant for March quarter 1929, \$2,000; desks and supplies, \$236.75; medical services, \$110; inspection, \$35; total, \$12,883.70 less \$2,100 paid on grant in 1927-28	10,783 70
Vermilion:—Grant, 12 m. to Dec. 31 at \$175 per capita, \$2,863.98; slates, \$8.50; hospital fees, \$46.50; total, \$2,918.98, less \$300 paid on grant in 1927-28	2,618 98
Wabiskaw Lake, Church of England:—Grant, 12 m. to Dec. 31 at \$170 and \$180 per capita, \$3,172.07; advance on grant for March quarter, 1929, \$350; furniture and furnishings, \$259; material and repairs, \$689.53; drugs and medical supplies, \$124.09; freight and freighting, \$128.25; total, \$4,722.94, less \$300 paid on grant in 1927-28	4,422 94
Wabiskaw Lake, Roman Catholic:—Grant, 12 m. to Dec. 31, at \$170 and \$180 per capita, \$6,225; advance on grant for March quarter, 1929, \$1,000; desks and chair, \$114.50; freight, \$7.84; total, \$7,347.34, less \$1,000 paid on grant in 1927-28	6,347 34
Whitefish Lake:—Grant, 12 m. to Dec. 31 at \$170 and \$180 per capita, \$3,442.17; advance on grant for March quarter, 1929, \$450; equipment and supplies, \$134.80; construction and repairs, \$826.94; freight and freighting, \$189.60; total, \$5,043.51, less \$400 paid on grant in 1927-28	4,643 51 245,594 02

RESIDENTIAL SCHOOLS, BRITISH COLUMBIA—PENSIONNATS—COLOMBIE BRITANNIQUE

Ahousaht:—Grant, 12 m. to Dec. 31 at \$160 and \$165 per capita, \$6,545.87; advance on grant for March quarter, 1929, \$1,400; travel, \$55.05; bake oven, \$257.50; drugs and medical supplies, \$42.67; medical expenses, \$107.25; dentistry, \$105; burial expenses, \$45; freight, \$31.81; total, \$8,590.15, less \$1,400 paid on grant in 1927-28	7,190 15
Alberni:—Grant, 12 m. to Dec. 31 at \$160 per capita, \$14,681.20; advance on grant for March quarter 1929, \$2,500; manual training instruction, \$86.25; desks and chairs, \$286.55; sewing machines, \$135; repairs and plumbing, \$506.84; erecting and installing, fire alarm system, \$245, fire escapes, \$1,323, range closets, \$374.40; painting school and barn, material, \$165.84, labour, \$563.50; drugs and medical supplies, \$102.92; dentistry, \$430.75; sundries, \$91.59; total, \$21,692.84, less \$2,500 paid on grant in 1927-28	19,192 84
Alert Bay:—Grant, 12 m. to Dec. 31 at \$170 and \$180 per capita, \$13,928.95; advance on grant for March quarter, 1929, \$2,200; inspector of construction, A. M. Gow, 70 d. at \$6, expenses, \$150.65; travel, \$218.20; desks and equipment, \$206.34; horse, \$200; wagon and harness, \$192.75; farm implements, tools, etc., \$565.38; engine and repairs, \$380.90; blue prints and specifications, \$148.04; lumber, \$306.12; labour clearing land, \$4,217.50; drugs and medical supplies, \$188.36; advertising, \$69; sundries, \$76.40; progress payment on contract (\$147,900, P.C. 2016, Nov. 3, 1929) for building school, Thomas Carson, \$32,109; total, \$55,577.59, less \$2,000 paid on grant in 1927-28	53,577 59

## INDIAN AFFAIRS—AFFAIRES INDIENNES

## Votes—Crédits 275 &amp; 498—Indian Education—Con.—Instruction des indiens—Suite

RESIDENTIAL SCHOOLS, BRITISH COLUMBIA—Con.—PENSIONNATS, COLOMBIE  
BRITANNIQUE—Suite

Cariboo:—Grant, 12 m. to Dec. 31 at \$170 per capita, \$15,512.50; travel, \$14.40; desks, \$225.50; fire protection, \$119.28; battery, \$275; lumber, \$482.45; painting material, \$949.50; drugs and medical supplies, \$228.33; freight and cartage, \$288.42; total, \$18,095.38, less \$3,000 paid on grant in 1927-28.....	15,095 38
Christie:—Grant, 12 m. to Dec. 31 at \$175 per capita, \$13,847.72; travel, \$186.65; fire protection, \$494.08; drugs and sundry supplies, \$142.58; installing water and electric systems, material, equipment, etc., \$5,167.02, labour, \$2,500.10, board and transportation, \$266.70, boat hire, \$75.50; freight and freighting, \$658.52; dentistry, \$455.50; total, \$23,794, less \$2,000 repayment of loan for mechanical system, deducted from grant and \$2,500 advance on grant in 1927-28.....	19,294 37
Cocualeetza:—Grant, 12 m. to Dec. 31 at \$170 per capita, \$35,606.92; advance on grant for March quarter, 1929, \$7,000; physician, Dr. W. E. Henderson, \$350; manual training, instruction, \$316, material, \$137.57; travel, \$391.79; expenses of holiday camp, \$200; Girl Guides' equipment, \$266.39; construction of outbuildings, store room, etc., material, \$1,778.01, labour, \$1,002.72; drugs and sundry supplies, \$226.02; medical services, \$425; hospital fees, \$545; rent of farm land, \$400; freight and cartage, \$52.29; grant for pupils attending advanced schools, \$350; total, \$49,047.71, less \$7,000 paid on grant in 1927-28..	42,047 71
Fraser Lake:—Grant, 15 m. to March 31 at \$170 per capita, \$31,933.22; travel, \$414.10; cattle, \$484; construction, silo, blacksmith and carpenter shops, material, \$1,165.99, apparent overpayment, \$10, labour, \$634.93; drugs and medical supplies, \$296.32; medical services, \$83.25; freight and freighting, \$180.01; rent of siding, \$61.61; boiler inspection, \$29.61; total, \$35,293.04, less \$5,000 paid on grant in 1927-28.....	30,293 04
Kamloops:—Grant, 12 m. to Dec. 31 at \$170 per capita, \$25,009.54; nurse, \$40; inspector of construction, J. Hodgson, 146 d. at \$6; travel, \$233.25; desks and chairs, \$1,069.60; utensils and furnishings, \$666.63; beds, mattresses and pillows, \$1,665.74; blankets and sheeting, \$894.30; linoleum, \$298.67; sewing machines, \$481.50; fire hose and attachments, \$390.67; Chevrolet truck, \$1,243.95, license and registration, \$39.05; making cupboards, fixtures, etc., \$484.20; fitting up drying room, \$572.80; electrical work, \$436.18; sundry building and repairs, \$465.81; blue prints, \$102.58; photographs of school, \$250; drugs and medical supplies, \$265.50; medical services, \$76.50; dentistry, \$346; hospital fees, \$1,156.25; advertising, \$188.07; freight, cartage, etc., \$206.15; boiler inspection, \$60.94; installing water supply system, fire protection and garden irrigation, contracts (P.C. 2085, Nov. 15, 1928) water supply, E. J. Ryan Contracting Co., \$12,691, extras, \$196.97, pumping unit, Fernie Bros., \$3,100, extras, \$175.40, other material, equipment and expenses, \$949.14, labour, \$408.45; building boys' wing of school, contract (P.C. 1007, June 20, 1928), Johnston & Co., \$63,373.81, extras, concrete mastic floor, plumbing, etc., \$3,744.30; total, \$122,158.95, less \$2,000 paid on grant in 1927-28 and \$425.83 paid on water supply system in 1929-30.....	119,733 12
Kitamat:—Grant, 12 m. to Dec. 31 at \$175 per capita, \$3,885.87; advance on grant for March quarter, 1929, \$350; medical services, \$2; total, \$4,237.87, less \$350 paid on grant in 1927-28.....	3,887 87
Kootenay:—Grant, 12 m. to March 31 at \$170 per capita, \$13,413.85; manual training, instruction, 10 m., \$253.50, material and tools, \$105.46; desks and chair, \$277.90; rubber floor covering, \$375; Delco batteries, installed, \$819.22; painting, \$671; repairs and equipment, \$368, overpayment, \$15.65; drugs and medical supplies, \$269.63; hospital fees, \$173.63; sundries, \$28.49.....	16,771 33
Kuper Island:—Grant, 12 m. to Dec. 31 at \$170 per capita, \$13,462.29; nurse, \$42; beds and bedding, \$522; repairs and alterations, \$205.13; drugs and medical supplies, \$148.35; hospital fees, \$87.50; sundries, \$41.70; total, \$14,508.97, less \$2,500 paid on grant in 1927-28.....	12,008 97
Lytton:—Grant, 24 m. to March 31 at \$180 per capita, \$40,311.45; inspector of construction, F. W. Bater, 64 d. at \$6, board and expenses, \$165.95; desks, \$253.65; school supplies and tools, \$436.37; beds, mattresses and pillows, \$2,245.82; furniture, utensils and furnishings, \$4,576.50; ranges and stoves, \$539.75; refrigeration plant, installed, \$1,400; fire hose and attachments, \$366; construction, dairy, cupboards and fixtures, material, expenses, etc., \$2,551.92, labour, \$1,186.86, barn and root cellar, \$351.62, sundry building and repairs, \$521.90, detailed in 1927-28, \$218.94; electrical work, \$252.60; grading grounds, \$309.36; water supply system, water softeners and meters, \$825, material, labour and expenses, \$348.06, detailed in 1927-28, \$207.02; drugs and medical supplies, \$242.98; medical services, \$92; hospital fees, \$353.25; veterinary services, \$364.05; legal expenses, \$142; freight, duty, etc., \$463.50; sundries, \$102.20; land purchased for Indian, \$1,800 (P.C. 1642, Sept. 10, 1928); second	

**DETAILS OF EXPENDITURE—Con.—DÉTAIL DES DÉPENSES—Suite**

**Votes—Crédits 275 & 498—Indian Education—Con.—Instruction des indiens—Suite**

**RESIDENTIAL SCHOOLS, BRITISH COLUMBIA—Conc.—PENSIONNATS, COLOMBIE  
BRITANNIQUE—Fin**

**Lytton—Conc.**

payment on property purchased from New England Co., \$10,006.25 (P.C. 1536, Aug. 11, 1927); building school, Adkison and Dill, contract, \$139,000 (P.C. 1270, June 30, 1927), extras, manual training room, \$1,400, fire protection, \$1,170.50, sundries, \$729.53; total, \$213,319.03, less \$17,000 paid on grant and \$127,530 on building contract in 1927-28.....	68,789 05
Port Simpson:—Grant, 12 m. to Dec. 31 at \$175 per capita, \$2,952.68; advance on grant for March quarter, 1929, \$400; total, \$3,352.68, less \$400 paid on grant in 1927-28.....	2,952 68
St. Mary's:—Grant, 12 m. to Dec. 31 at \$170 per capita, \$17,942.22; night watchman, 203 nights at \$2; travel, \$379.05; fire protection, \$598.34; boiler and repairs, \$743.25; building and equipping classroom, \$1,837.94; expenses re lighting plant and water system, generator, transformer and repairs, \$1,117.71, sundries, \$76.72; drugs and medical supplies, \$129.01; medical services, \$298.50; dentistry, \$335; hospital fees, \$381.25; burial expenses, \$96; freight and cartage, \$69.33; municipal taxes, \$445.90; total, \$24,856.22, less \$3,500 paid on grant in 1927-28	21,356 22
Seechelt:—Grant, 12 m. to Dec. 31 at \$170 per capita, \$13,562.17; travel, \$66.35; hot water tank, \$374; repairs and expenses, \$202.33; drugs and medical supplies, \$211.43; sundries, \$40.18; total, \$14,456.46, less \$1,000 paid on grant in 1927-28	13,456 46
Squamish:—Grant, 12 m. to Dec. 31 at \$155 and \$160 per capita, \$7,937.50; desks and school equipment, \$310.10; laying sewer and levelling ground, \$516; drugs and medical supplies, \$99.53; hospital fees, \$225; municipal taxes, \$1,191.78; sundries, \$14; total, \$10,293.91, less \$1,500 paid on grant in 1927-28.....	8,793 91
	454,440 67

**RESIDENTIAL SCHOOLS, NORTHWEST TERRITORIES AND YUKON TERRITORY  
PENSIONNATS, TERRITOIRES DU NORD-OUEST ET DU YUKON**

Aklavik, N.W.T.:—Grant, 15 m. to Sept. 30, 1928 at \$200 per capita, \$8,029.50; advance on grant, \$1,250; travel, \$17; freight and cartage, \$62.39; total, \$9,358.89, less \$1,500 paid on grant in 1927-28.....	7,858 89
Carcross, Y.T.:—Grant, 12 m. to Dec. 31 at \$250 per capita, \$8,473.74; advance on grant for March quarter, 1929, \$1,500; travel, \$261.15; boat and motor, \$500; pump and engine installed, \$562.10; repairs, plumbing and clearing ground, material, \$1,245.40, labour, \$767.50; drugs and medical supplies, \$139.14; freight, \$26.12; total, \$13,475.15, less \$1,500 paid on grant in 1927-28.....	11,975 15
Fort Resolution, N.W.T.:—Grant, 12 m. to Dec. 31 at \$180 per capita, \$8,683.20; fire extinguishers, \$247.38; lighting plant, \$1,570.70; supplies and repairs, \$99.48; drugs and medical supplies, \$558.38; freight, \$425.55; total, \$11,584.69, less \$1,500 paid on grant in 1927-28.....	10,084 69
Hay River, N.W.T.:—Grant, 12 m. to Dec. 31 at \$180 and \$200 per capita, \$6,073.50, underpayment in 1927-28, \$5; advance on grant for March quarter, 1929, \$1,000; travel, \$55.50; scow, \$425; freight, \$9.88; total, \$7,568.88, less \$1,000 paid on grant in 1927-28.....	6,568 88
Providence Mission, N.W.T.:—Grant, 12 m. to Dec. 31 at \$180 per capita, \$6,126.30; travel, \$124; blue prints and specifications, \$80.98; drugs and medical supplies, \$425.94; freight, \$66.70; total, \$6,823.92, less \$1,300 paid on grant in 1927-28.	5,523 92
St. Paul's Hostel, Y.T.:—Grant, 12 m. to Dec. 31 at \$250 per capita, \$6,635; drugs and medical supplies, \$15.32.....	6,650 32 48,661 65

**DAY SCHOOLS, NOVA SCOTIA—EXTERNATS—NOUVELLE ÉCOSSE**

Afton:—Teacher, John L. McDonald, 15 m. to March 31, \$845; truant officer and janitor, \$75; supplies and repairs, \$321.28; inspection, \$12.50.....	1,253 78
Bear River:—Teacher, Rose L. Ford, 15 m. to March 31, \$910; janitor, \$30; fuel and supplies, \$43; inspection, \$21.25.....	1,004 25
Eskaconi:—Teacher, Mary MacNeil, 15 m. to March 31, \$975; truant officer, \$25; janitor, \$30; wood, \$137; supplies and repairs, \$391.43; inspection, \$32.....	1,590 43
Indian Cove:—Teacher, Gertrude McGirr, \$750; janitor, \$74; fuel, supplies and labour, \$141.18; inspection, \$21.....	986 18
Malagawatch:—Teacher, Mary Kennedy, 15 m. to March 31, \$910; janitor, \$100; supplies, \$2.54; inspection, \$25.80.....	1,038 34
Middle River:—Teacher, John A. MacRae, 15 m. to March 31, \$845; truant officer and janitor, \$62.50; sundries, \$44.....	951 50
Millbrook:—Teacher, Mrs. Elizabeth Smith, 15 m. to March 31, \$845; truant officer and janitor, \$70; fuel, supplies and repairs, \$186.83; inspection, \$16....	1,117 83

## INDIAN AFFAIRS—AFFAIRES INDIENNES

## Votes—Crédits 275 &amp; 498—Indian Education—Con.—Instruction des indiens—Suite

DAY SCHOOLS, NOVA SCOTIA—*Conc.*—EXTERNATS, NOUVELLE ÉCOSSE—*Fin*

Salmon River:—Teacher, John H. Landry, 15 m. to March 31, \$845; truant officer, \$25; janitor, \$100; inspection, \$22.20.....	992 20
Shubenacadie:—Teacher, Mrs. A. King, \$650; truant officer, \$25; janitor, \$25; fuel, \$135; sundries, \$12.65; inspection, \$18.....	865 65
Sydney:—Teacher, Catherine Gallagher, 15 m. to March 31, \$975; truant officer, \$25; janitor, \$60; desks, \$247; fuel, supplies and repairs, \$164.90; inspection, \$29.25.....	1,501 15
Whycocomagh:—Teacher, Alexander MacDonald, 15 m. to March 31, \$975; truant officer, \$40; janitor, \$40; coal, \$118; supplies and repairs, \$311.34; inspection, \$20.60.....	1,504 94 12,806 25

## DAY SCHOOLS, NEW BRUNSWICK—EXTERNATS, NOUVEAU BRUNSWICK

Big Cove:—Teachers, 15 m. to March 31, A. L. Fraser, \$1,040, Mrs. A. L. Fraser, \$780; truant officer and janitor, \$100; fuel, \$370; supplies and repairs, \$325.97; painting school and teacher's residence, \$302.65.....	2,918 62
Burnt Church:—Teachers, 15 m. to March 31, Marion Cahoon, \$1,005, Evelyn Cahoon, \$775; truant officer, \$50; janitor, \$50; provisions, supplies and repairs, \$326.41; total, \$2,206.41 less \$105, paid on salaries in 1927-28.....	2,101 41
Eel Ground:—Teacher, Frances Sheasgreen, 15 m. to March 31, \$975; truant officer, \$50; janitor, \$175; sundries, \$54.50; total, \$1,254.50 less \$50, paid on salary in 1927-28.....	1,204 50
Eel River:—Teacher, Alice Tremblay, 15 m. to March 31, \$910; truant officer, \$25; janitor, \$27.50; coal, \$70; supplies and repairs, \$228.44.....	1,260 94
Kingsclear:—Teacher, Estelle M. O'Brien, 15 m. to March 31, \$910; teaching domestic science, \$50; truant officer and janitor, \$80; fuel, supplies and repairs, \$238.87; total, \$1,278.87 less \$70, paid on salary in 1927-28.....	1,208 87
Oromocto:—Teacher, Eileen Delaney, 15 m. to March 31, \$910; teaching domestic science, \$50; truant officer and janitor, \$80; milk, \$91.80; fuel, supplies and labour, \$257.83; painting school, \$135.60.....	1,525 23
Red Bank:—Teacher, Mrs. S. M. Kehoe, 15 m. to March 31, \$910; truant officer, \$30; janitor, \$50; fuel, \$111; sundries, \$27.14.....	1,128 14
St. Mary's:—Teacher, Mary T. Hughes, 12 m. to Dec. 31, \$750; truant officer, \$30; janitor, \$50; coal, \$169.78; milk, \$92; sundries, \$84.65.....	1,176 43
Tobique:—Teachers, 6 m. to June 30, Sisters, M. Francis de Sales, \$420, M. of Victory, \$420, Marie Dolores, \$420, 4 m. to Dec. 31, M. Praxades, \$280, M. Quentin, \$280, M. Clare, \$280; truant officer and janitor, \$350; wood, \$676.50; household furnishings and utensils, \$384.66; supplies and labour, \$178.08.....	3,689 24
Woodstock:—Teachers, Sisters, M. Mercia, 12 m. to Dec. 31, \$800, M. Faustina, 6 m. to June 30, \$450, Catherine, 4 m. to Dec. 31, \$300; truant officer, \$30; janitor, \$50; wood, \$115; milk and provisions, \$210.36; supplies and labour, \$354.35; grant for prizes, \$15.....	2,324 71 18,538 09

## DAY SCHOOLS, PRINCE EDWARD ISLAND—EXTERNATS, ÎLE DU PRINCE-ÉDOUARD

Lennox Island:—Teacher, John J. Sark, 15 m. to March 31, \$845; truant officer, \$25; janitor, \$50; fuel and repairs, \$229.53; advertising, \$1.50; inspection, \$10.....	1,161 03
---	----------

## DAY SCHOOLS, QUEBEC—EXTERNATS, QUÉBEC

Barrière:—Teachers, May 9 to Sept. 30, Mrs. Cecilia Burns, \$427.50, Hazel Stearns, \$427.50; rent of school, \$75.....	930 00
Bersimis:—Teachers, Sisters, St. Raphael, 12 m. to Dec. 31, \$600, Marie du Cénacle, 6 m. to June 30, \$300, Marie du Carmel, 4 m. to Dec. 31, \$200; coal, 45 tons, \$697.05, freight and hauling, \$173.25; wood, \$114; sundries, \$98.38; prizes, \$10.....	2,192 68
Brennan's Lake:—Teacher, Mary Sauve, 12 m. to Dec. 31, \$750; janitor, \$52; fuel and supplies, \$41.70.....	843 70
Caughnawaga Bush:—Teacher, Mrs. A. Beauvais, 15 m. to March 31, \$975; janitor, \$17.50; sundries, \$59.87; prizes, \$5.95; inspection, \$16.06.....	1,074 38
Caughnawaga Protestant:—Teachers, C. Lorenzo Big Canoe, 9 m. to Dec. 31, \$650, Chas. A. Rae, 3 m. to March 31, \$285; janitor, \$44.06; coal, \$210; supplies and repairs, \$97.31; prizes, \$5.83; inspection, \$16.06.....	1,308 26
Caughnawaga Schools and Teachers' Residence:—Grant for salaries of teachers and supervisor, Sister Mary Rose Alma, 15 m. to March 31, \$13,610; physical director, Capt. Murtagh, 4 m. at \$35; truant officer, \$300; janitors, \$2,139.12; driver and	

**DETAILS OF EXPENDITURE—Con.—DÉTAIL DES DÉPENSES—Suite**

**Votes—Crédits 275 & 498—Indian Education—Con.—Instruction des indiens—Suite**

DAY SCHOOLS, QUEBEC—Con.—EXTERNATS, QUÉBEC—Suite

Caughnawaga Schools and Teachers' Residence— <i>Conc.</i> messenger, \$195.05; travel, \$29.35; outlay of supervisor, \$261.28; desks, \$968; furniture, equipment and supplies, \$1,504.66; ranges, installed, \$240; coal and delivery, \$1,697.37; fuel oil, gasoline, etc., \$585.38; laundry and services, \$306.60; electrical work, \$420.06; levelling grounds, \$1,010; construction, cupboards, cloak room, etc., \$728.50, spiral staircase, \$184, sundry building and repairs, \$974.49; water supply and heating systems, pump, \$278.10, artesian well, \$695.25, pneu- matic system, installed, \$860.86, repairs and plumbing, \$763.15; freight and cart- age, \$117.08; electricity supplied, \$551.92; rent of class room, \$75; prizes, \$104.19; inspection, \$208.98; grant towards expenses of cooking class, \$40; purchase of land, \$50; building central school, McKenzie & Genest, contract, \$44,847 (P.C. 1258, June 30, 1927), extras, sewerage system, \$4,497, sundries, \$549; total, \$78,931.30 less \$41,843 paid on contract in 1927-28.....	37,088 30
Chenail:—Teacher, Angela Robillard, \$735, transportation, \$33.10; janitor, \$60; fuel, \$169.67; supplies, \$33.57; rent of teacher's residence, \$72; inspection, \$30.18; total, \$1,133.52 less sale of paint, \$12.....	1,121 52
Chetlain:—Teacher, Gertie Legarde, \$800; janitor, \$50; fuel, \$123.98; supplies and repairs, \$74.59; rent of teacher's residence, \$72; inspection, \$30.17.....	1,150 74
Congo Bridge:—Teacher, Helen J. White, 15 m. to March 31, \$845; janitor, \$15; fuel and supplies, \$54.74; inspection, \$25.17.....	939 91
Cornwall Island:—Teachers, Frank Birns, 3 m. to June 30, \$240, Colin Chisholm, 7 m. to March 31, \$560; janitor, \$50; fuel and sundries, \$97.40; inspection, \$19.05.	966 45
Fort George:—Teacher, J. T. Griffin, 6 m. to June 30, 3 m. to Dec. 31, \$450; janitor, \$25; fuel and provisions, \$95.50; freight, \$58.03; rent of school, \$55.....	683 53
Hunter's Point, Protestant:—Teachers, Rosie Hanson, 6 m. to June 30, \$150, Annie Hanson, 4 m. to Dec. 31, \$100.....	250 00
Hunter's Point, Roman Catholic:—Teacher, Anna Marcotte, 15 m. to March 31, \$975; janitor, \$40; fuel, supplies and repairs, \$124.59.....	1,139 59
Kipawa (white and Indian):—Teachers, Clare Coyne, 6 m. to June 30, \$135, Mrs. J. D. McLaren, Nov. 15 to Jan. 31, \$225; lumber and repairs, \$166.91.....	526 91
Long Point:—Teacher, Mrs. J. D. McLaren, 4 m. to Sept. 30, \$360; sundries, \$7.50; rent of school, \$60.....	427 50
Lorette:—Teachers, 15 m. to March 31, Sisters, St. Pierre, \$780, St. Agnes de Jesus, \$650; janitor, \$133; fuel, \$252.28; supplies and repairs, \$123.45; electric light, 25 m., \$36.67; inspection, \$17.....	1,992 40
Manawon:—Teachers, 4 m. to Sept. 30, Julia Lefebvre, \$360, Philomene Drolet, \$260; sundry supplies, \$83.05.....	703 05
Maniwaki:—Teacher, Elizabeth McGregor, 15 m. to March 31, \$815; janitor, \$28.50; fuel and supplies, \$55; inspection, \$37.68.....	936 18
Maria:—Teacher, Dora Gideon, \$600; janitor, \$53.39; fuel, supplies and repairs, \$104.95; inspection, \$45.....	803 34
Mistassini:—Teacher, Charles Iserhoff, 3 m. to Aug. 31, \$225; cleaning, \$20; rent of school, \$20.....	265 00
Obidjiwan:—Teachers, 4 m. to Sept. 30, Flore Brunet, \$360, Juliette Lafrance, \$260.	620 00
Oka Country:—Teacher, H. E. Eburne, 15 m. to March 31, \$1,170; janitor, \$50; fuel, supplies and services, \$190.94; construction and labour on grounds, \$289.08; prizes, \$6.10; inspection, \$25.62.....	1,731 74
Oka Village:—Teachers, Laura Hilda Oke, 6 m. to June 30, \$480, Mrs. Bertha Tupper, 7 m. to March 31, \$630; janitor, \$75; coal, \$93.31; supplies, repairs and services, \$110.98; water and electricity supplied, \$38.48; prizes, \$8; inspection, \$25.63.....	1,461 40
Pointe Bleue:—Teachers, Sisters, Ste. Jeanne, 15 m. to Mar. 31, \$780, St. Aime of Jesus, 6 m. to June 30, \$300, Marie du Cenacle, 7 m. to March 31, \$350; janitor, \$210; desks, chairs and cupboards, \$608.50; fuel, \$370; supplies and services, \$111.88; construction and repairs, \$1,181.58; installing water and sewerage system, pump and engine, \$378.15, septic tank and drain, \$1,235.48, labour and plumbing, \$513.52; heating school, 64 d. at \$4; prizes, \$20; inspection, \$40.....	6,355 11
Restigouche:—Teachers, 15 m. to March 31, Sisters, Mary of St. Joseph, \$780, Mary of St. Luc, \$715, Mary of St. Viateur, \$715; wood, \$202; provisions, \$258.81; supplies, repairs and cleaning, \$188.78; prizes, \$20.92; inspection, \$56.....	2,936 51
Rupert's House:—Teacher, George Morrow, 9 m. to Sept. 30, \$315; janitor, \$22.50; fuel, \$15; rent of school, \$45.....	397 50
St. Frances, Protestant:—Teacher, Henry L. Masta, 15 m. to March 31, \$845; janitor, \$50; sundries, \$65.15; inspection, \$7.50.....	967 65
St. Frances, Roman Catholic:—Supervisor, Sister Mary Josephine and two teachers, 15 m. to March 31, \$2,340; care of furnace and chore work, \$222.80; fuel, \$540.50; supplies, repairs, etc., \$283.07; prizes, \$20.72; electricity, \$153.37; water rates, \$25; inspection, \$15.....	3,600 46

## INDIAN AFFAIRS—AFFAIRES INDIENNES

## Votes—Crédits 275 &amp; 498—Indian Education—Con.—Instruction des indiens—Suite

DAY SCHOOLS, QUEBEC—*Conc.*—EXTERNATS, QUÉBEC—*Fin*

St. Isidore Road:—Teacher, Margaret Regis, 15 m. to March 31, \$910; janitor, \$50; sundries, \$61.39; inspection, \$16.06.....	1,037 45
St. Regis Island:—Teacher, Mary Stacey, \$650; janitor, \$40; sundries, \$56; inspection, \$30.17 .....	776 17
St. Regis Village:—Teachers, M. MacNulty, \$1,100, Frances Morris, 9 m. to Dec. 31, \$595, Margaret Duggan, 3 m. to March 31, \$240; janitor, \$155; fuel, \$398.23; supplies, repairs, etc., \$285.88; inspection, \$60.35.....	2,834 46
Timiskaming:—Teachers, Catherine Honan, 6 m. to June 30, \$510, Glory Charbonneau, 4 m. to Dec. 31, \$360; janitor, \$15; wood, \$99; supplies, repairs and painting, \$360.06; inspection, \$7.50.....	1,351 56
Waswanipi:—Teacher, H. M. Alexander, June 15 to Aug. 15, \$180; sundries, \$16.25; rent of school, \$10.....	206 25
Weymontaching:—Teachers, 4 m. to Sept. 30, P. Aumont, \$360, Wilhelmine Foy, \$260 .....	620 00
	80,239 70

## DAY SCHOOLS—EXTERNATS—ONTARIO

Abitibi:—Teacher, Margaret McBride, 2 m. to July 31, \$180; rent of school, \$30.....	210 00
Albany River:—Teacher, Rev. P. A. Northam, 15 m. to Dec. 31, \$720; janitor, \$50; sundries, \$30.50.....	800 50
Alnwick:—Teacher, Rev. H. Wilding, 12 m. to Dec. 31, \$950; sundries, \$71; prizes, \$26; inspection, \$12.....	1,059 00
Back Settlement:—Teacher, Helen M. Dingman, 15 m. to March 31, \$1,170; trustee, \$10; truant officer, \$20.84; janitor, \$50; fuel and sundries, \$111.12; painting school, \$194.95; prizes, \$13; inspection, \$23.20.....	1,593 11
Batchawana:—Teacher, Eva M. Robicheau, 15 m. to March 31, \$1,040; janitor, \$50; wood, \$152; supplies and repairs, \$166.36; freight, \$10; inspection, \$26....	1,444 36
Bear Creek:—Teachers, Margaret Baird, Jan. 1 to Feb. 16, April 6 to March 31, \$1,076.50, Irene Shields (substitute), Feb. 27 to April 5, \$116; trustee, \$10; truant officer, \$20.84; janitor, \$50; fuel and sundries, \$123.80; prizes, \$8.80; inspection, \$26.40 .....	1,432 34
Birch Island:—Teacher, Irene Malone, 14 m. to March 31, \$995; janitor, \$48; wood, \$139; sundries, \$43.73; inspection, \$7.50; total, \$1,233.23, less \$110 paid on salary in 1927-28 .....	1,123 23
Buzwah:—Teacher, Laura Sloan, 12 m. to Dec. 31, \$850, advance on salary for March quarter, 1929, \$85; janitor, \$31.25; fuel, supplies, repairs, etc., \$198.60; prizes, \$5; inspection, \$35.70; total, \$1,205.55, less \$170 paid on salary in 1927-28.....	1,035 55
Cape Croker:—Teacher, Mary Moffitt, 12 m. to Dec. 31, \$1,000; truant officer and janitor, \$81.25; wood, \$94.75; supplies, repairs, etc., \$365.07; prizes, \$32.70; inspection, \$17.35 .....	1,591 12
Christian Island:—Teacher, Robert Cowling, 12 m. to Dec. 31, \$950; truant officer, \$62.50; janitor, \$62.50; sundries, \$73.26; inspection, \$36.....	1,184 26
Dokis:—Teacher, Basil Horan, 12 m. to Dec. 31, \$900; janitor, \$26; fuel and supplies, \$92.48.....	1,018 48
English River:—Teacher, J. T. Walker, May 15 to Aug. 31, \$227.50; sundries, \$18.20; rent of school, \$20.....	265 70
Fort Hope:—Teacher, Rev. D. MacDonald, 12 m. to Dec. 31, \$450; janitor, \$25; sundries, \$49.80; rent of school, \$55.....	579 80
French Bay:—Teacher, P. H. Gentleman, 15 m. to March 31, \$1,300; truant officer, \$37; janitor, \$38.75; fuel and sundries, \$94.52; prizes, \$4; inspection, \$8.89; total, \$1,483.16, less \$100, salary paid from Trust Fund in 1927-28.....	1,383 16
Garden River, Church of England:—Teachers, Jane Johnston, 5 m. to June 30, 1 m. to Aug. 31, \$570, Grace Sims, 7 m. to March 31, \$630; janitor, \$65; wood, \$168; supplies and equipment, \$292.83; cleaning, repairs and painting, \$204.63; inspection, \$20.....	1,950 46
Garden River, Roman Catholic:—Teachers, 15 m. to March 31, Rose Chaput, \$1,105, Ada Bush, \$1,040; janitor, \$78; wood, \$243; supplies and services, \$75.73; building wood shed, \$355.19; inspection, \$29.....	2,925 92
Garden Village:—Teacher, Lillian Addey, 15 m. to March 31, \$1,105; janitor, \$25, over refunded to Trust Fund, \$5; wood, \$97.50; sundries, \$101.63; inspection, \$21.....	1,355 13
Georgina Island:—Teacher, Rev. J. A. Ward, 12 m. to Dec. 31, \$850; truant officer, \$16.25; janitor, \$93.75; seeds, \$7.81; prizes, \$18.....	985 81
Gibson:—Teachers, Rev. F. J. Reed, 6 m. to Sept. 30, \$340, Edith Fulcher, 3 m. to March 31, \$255; janitor, \$12.50; fuel and sundries, \$97.20.....	704 70
Golden Lake:—Teachers, Aileen Costello, 6 m. to June 30, \$540, Josephine Currier, 7 m. to March 31, \$630; truant officer and janitor, \$60; fuel and supplies, \$100.24; painting, \$279; prizes, \$4.20; inspection, \$21.07.....	1,634 51



**DETAILS OF EXPENDITURE—Con.—DÉTAIL DES DÉPENSES—Suite**

**Votes—Crédits 275 & 498—Indian Education—Con.—Instruction des indiens—Suite**

**DAY SCHOOLS—EXTERNATS—ONTARIO—Con.— Suite**

Goulais Bay:—Teachers, M. A. Gagnon, 6 m. to June 30, \$480, Teresa McCoy, 7 m. to March 31, \$560; janitor, \$65; wood, \$113.50; supplies, repairs and painting, \$239.32; freight, \$41; inspection, \$67.....	1,565 82
Gull Bay:—Teachers, Joseph Esquimaux, 1 m. to Oct. 31, \$40, Florence Morrisseau, 2 m. to Dec. 31, \$80; wood, \$105.....	225 00
Henvey Inlet:—Truant officer, \$20; janitor, \$5.....	25 00
Hiawatha:—Teachers, F. Roy Rutherford, 13 m. to Sept. 30, \$330, Clifford McKay, 3 m. to Dec. 31, \$90.....	420 00
Honey Harbour (White and Indian):—Teacher, Helen English, 7 m. to March 31, \$245; express, \$3.10.....	248 10
Kaboni:—Teacher, Margaret Pleau, 12 m. to Dec. 31, \$850; janitor, \$31.25; wood, \$100.50; sundries, \$41.03; prizes, \$8; inspection, \$35.70.....	1,066 48
Kettle Point:—Teacher, H. D. Watts, 15 m. to March 31, \$1,105; truant officer, \$31.25; janitor, \$31.25; fuel and sundries, \$89.35; prizes, \$15; inspection, \$15.38.....	1,287 23
Lake Helen:—Teacher, Elizabeth Leusch, 12 m. to Dec. 31, \$900; janitor, \$52; wood, \$150; supplies, equipment, repairs, etc., \$333.68; prizes, \$10.45; rent of school, \$200; inspection, \$11.35.....	1,657 48
Lower French River:—Teachers, Euphemia Q. Daly, 3 m. to June 30, \$255, Mary Casper, 7 m. to March 31, \$595; truant officer and janitor, \$17.50; wood, \$169; supplies, \$66.32; inspection, \$18.61.....	1,121 43
Maganetawan:—Teacher, Viola McCarthy, \$900; truant officer and janitor, \$70; wood, \$115; sundries, \$36.45; inspection, \$23.07.....	1,149 52
Manitou Rapids:—Teacher, E. E. Alderson, \$650; wood, \$140; sundries, \$49.20....	839 20
Mattawa:—Teacher, Sister St. Evode, 15 m. to March 31.....	455 00
Mission Bay:—Teacher, Cleo M. Lavelle, 9 m. to Dec. 31, \$595; janitor, \$20; sundries, \$84.40; inspection, \$28.....	727 40
Mississauga:—Teacher, M. A. McDermott, 15 m. to March 31, \$1,170; janitor, \$40; wood, \$108; sundries, \$51.17; inspection, \$14.80.....	1,383 97
Moose Deer Point:—Teacher, Bert Sullivan, \$650; fuel and repairs, \$71.50.....	721 50
Moose Fort:—Teacher, Sam Waller, 12 m. to Dec. 31, \$500; fuel and sundries, \$95.88; freight, \$26.70.....	622 58
Moraviantown:—Teacher, Rev. C. W. McKenzie, 15 m. to March 31, \$1,105; truant officer, \$31.25; janitor, \$100; wood, \$174.56; supplies and repairs, \$241.24; prizes, \$30; inspection, \$16.....	1,698 05
Mud Lake:—Teachers, 12 m. to Dec. 31, Morgan Lewis, \$920, Viola Lewis, \$820, advance on salaries for March quarter 1929, \$240; truant officer, \$18.75; fuel and sundries, \$84.20; prizes, \$4.75; inspection, \$26.45; total, \$2,114.15, less \$235, paid on salaries in 1927-28.....	1,879 15
Muncey:—Teachers, Mrs. Edna Phillips, 6 m. to June 30, \$600, Beulah Comfort, Sept. 1 to Nov. 19, 1 m. to Dec. 31, \$305; substitute teachers, Helen M. Howe, Nov. 20 to Dec. 31, \$120, Douglas Krinklaw, 3 m. to March 31, \$255; truant officer and janitor, \$87.50; fuel and supplies, \$68.46; repairs and painting, \$151.57; prizes, \$3.50; inspection, \$12.....	1,603 03
New Credit:—Teachers, Harold Klinck, 9 m. to Sept. 30, \$665, Mrs. Laura E. Tobicoe, 6 m. to March 31, \$510; fuel and supplies, \$102.19; prizes, \$4.80; inspection, \$20.....	1,301 99
Oneida No. 2:—Teacher, Edith Lowry, 15 m. to March 31, \$1,220; truant officer, \$25; janitor, \$50; fuel, supplies, and repairs, \$164.30; water supplied, \$16; prizes, \$3.95; inspection, \$22.....	1,501 25
Oneida No. 3:—Teacher, Evelyn Duckworth, 15 m. to March 31, \$1,155; truant officer, \$25; janitor, \$50; fuel, \$204.25; supplies and repairs, \$267.99; prizes, \$4.75; inspection, \$38.....	1,744 99
Pic:—Teacher, Kathleen G. O'Hara, 4 m. to Dec. 31, \$340; janitor, \$17.50; desks and chair, \$307; furniture, equipment and supplies, \$387.13; fuel and services, \$153.65; building school, material, \$3,050.12, labour, \$1,779.50, fares, \$120.10..	6,155 00
Port Elgin:—Teachers, Cecil E. Lett, 6 m. to June 30, \$570, Mrs. Sarah Bell, 4 m. to Dec. 31, \$360; truant officer and janitor, \$68.75; wood, \$105.75; repairs and supplies, \$406.04; prizes, \$7.30; advertising, \$2.64; inspection, \$17.35.....	1,537 83
Rama:—Teachers, Mrs. Jean Stickle, 6 m. to June 30, \$600, Edith Willox, 12 m. to Dec. 31, \$790, Mrs. Edith Jackson (substitute), 12 d., \$36, Ruby McKinnon, 4 days to Sept. 30, 3 m. to Dec. 31, \$252; truant officer, \$62.50; janitor, \$125; fuel, \$412.35; supplies and repairs, \$210.06; vaccinating pupils, \$20; prizes, \$32.60; inspection, \$22.65.....	2,563 16
River Settlement:—Teacher, Lillian Radford, 15 m. to March 31, \$1,300; trustee, \$10; truant officer, \$20.82; janitor, \$50; sundries, \$52.01; prizes, \$14; inspection, \$24.80.....	1,471 63
Ryerson:—Teacher, Ida P. McFarland, \$850, arrears, \$90; truant officer, \$25; janitor, \$18.75; wood, \$296; sundries, \$47.01; inspection, \$17.....	1,343 76

## INDIAN AFFAIRS—AFFAIRES INDIENNES

## Votes—Crédits 275 &amp; 498—Indian Education—Con.—Instruction des indiens—Suite

## DAY SCHOOLS—EXTERNATS—ONTARIO—Con.—Suite

St. Clair:—Teacher, W. E. Windover, \$1,050; truant officer, \$50; janitor, \$31.25; sundry repairs and supplies, \$317.84; inspection, \$14.....	1,463 09
Sagamook:—Teacher, Helena Connolly, 15 m. to March 31, \$1,105; janitor, \$30; wood, \$124; sundries, \$40.73.....	1,299 73
Sand Point:—Teacher, Teresa Drury, April 1 to Dec. 31, \$637.50; janitor, \$15; fuel, supplies and repairs, \$131.19.....	783 69
Saugeen:—Teacher, Walter M. Knechtel, 15 m. to March 31, \$1,300; truant officer, \$37; janitor, \$93.75; wood, \$100; supplies, painting, etc., \$135.07; prizes, \$16.15; inspection, \$8.88.....	1,690 85
Scotch Settlement:—Teachers, Mrs. B. Robb, March 1 to Nov. 12, \$756, Mildred Corbett, Nov. 13 to March 31, \$414; truant officer, \$37; janitor, \$41.25; wood, \$172.25; furniture, equipment and repairs, \$400.32; advertising, \$2.33; prizes, \$15.35; inspection, \$8.88; retiring leave equal to 2 m. salary, teacher, Mrs. B. Robb, \$180.....	2,027 38
Serpent River:—Teachers, Jean McDermott, 4 m. to April 30, \$320, Irene Spottswood, 6 m. to Dec. 31, \$480, Mary Lynch, 2 m. to March 31, \$170; janitor, \$54.16; supplies, repairs, etc., \$207.89; rent of teacher's cottage, \$24; inspection, \$19..	1,275 05
Shawanaga:—Teacher, Mrs. E. English, 15 m. to March 31, \$1,105; truant officer, \$18.34; janitor, \$45; wood, \$120; supplies, repairs, etc., \$89.48; inspection, \$20.15	1,397 97
Sheguiandah:—Teacher, Mrs. A. J. Abbott, 12 m. to Dec. 31, \$800; advance on salary for March quarter, 1929, \$80; janitor, \$62.50; sundries, \$52.71; prizes, \$5; inspection, \$18; total, \$1,018.21, less \$75 paid on salary in 1927-28.....	943 21
Sheshewangan, Church of England:—Teachers, Robt. K. Trowbridge, 6 m. to June 30, \$480, Louise Jackson, 4 m. to Dec. 31, \$360; janitor, \$31.25; wood, \$227.75; sundries, \$15.85; prizes, \$10; inspection, \$18.....	1,142 85
Sheshewangan, Roman Catholic:—Teacher, Marcella Hickey, 12 m. to Dec. 31, \$850; janitor, \$62.50, over refunded to Trust Acc't. 247, \$12.50; supplies, repairs, etc., \$132.96; prizes, \$20; inspection, \$24.....	1,101 96
Sidney Bay:—Teacher, Mary McGarvey, 12 m. to Dec. 31, \$800; truant officer, \$62.50; fuel, equipment, etc., \$199.27; painting and repairing school, \$435; prizes, \$8.10; inspection, \$17.35.....	1,522 22
Six Nations Schools:—Teachers, March 1, 1928 to March 31, 1929, Julia Jamieson, \$1,320, Mary Jamieson, \$1,320, Nora Jamieson, \$1,320, Alice Green, 1 m., \$100, Blanche Garlow, 10 m., \$930, Elva Miller, \$1,100, Mildred Frohman, \$1,100, Mina Hill, \$1,100, Vera Davis, \$1,100, Wilma Smith, \$1,320, Emily General, \$1,100, Violet Hill, \$1,100, Winton Loft, \$1,160, Garnette Atkins, \$1,100; substitute teachers, 13 d., \$39; trustees, \$42; truant officer, John R. Lickers, \$660; janitors, \$814.50; transportation, etc., \$31.70; expenses of entrance examination, \$94.12; books and stationery, \$144.17; desks, \$335.75; coal, \$279; wood, \$631.75; supplies, repairs, etc., \$329.55, overpayment, \$5.04; lumber and building material, \$166.41; labour, \$439.91; brick work, etc., at No. 2 school, \$2,671.08; advertising, \$7.60; prizes, \$105.30; inspection, \$174.....	22,140 88
Spanish River:—Teacher, Mrs. Jean Buells, Feb. 1, 1928 to March 31, 1929, \$960; janitor, \$50; wood, \$82.50; sundries, \$55.84; inspection, \$15.50.....	1,163 84
Stony Point:—Teachers, Marie Sheppard, 6 m. to June 30, \$480, Gladys Piggott, 7 m. to March 31, \$560; truant officer, \$31.25; janitor, \$31.25; sundries, \$50.04; inspection, \$15.37.....	1,167 91
Sucker Creek:—Teacher, Jennie I. Weeks, 12 m. to Dec. 31, \$800; janitor, \$31.25; desks, \$102.08; fuel and sundries, \$85.55; prizes, \$10; inspection, \$18.....	1,046 88
Timagami:—Teacher, Jean McDermott, 5 m. to Sept. 30, \$425; janitor, \$10; fuel and repairs, \$121.46.....	556 46
Tyendinaga, four schools:—Teachers, Lena M. Bell, \$850, Thos. E. Emmons, \$885, arrears, \$180, Mrs. Celia File, 6 m. to June 30, \$510, Eva M. John, 7 m. to March 31, \$560, Nora H. Stoddart, \$900; truant officer, \$93.75, janitors, \$143.75, over refunded to Trust Fund, \$95; coal, \$539.25; furnace installed, \$125; supplies, repairs, etc., \$190.96; painting schools, \$245; prizes, \$40.20; inspection, \$68....	5,425 91
Walpole Island No. 1:—Teachers, Mrs. H. Macpherson, \$950, arrears, \$60, Mrs. E. McDougall, \$800; truant officer, \$62.50; janitor, \$112.50; wood, \$292.50; supplies and equipment, \$294.17; repairs and painting, \$317.99; building addition to school, etc., \$1,069; prizes, \$20; inspection, \$30.08.....	4,008 74
Walpole Island, No. 2:—Teacher, Mrs. E. E. George, 12 m. to Dec. 31, \$900; truant officer, \$62.50; janitor, \$45; wood, \$95; supplies, repairs and services, \$160.79; inspection, \$16.67; grant for prizes, \$20.....	1,299 96
West Bay:—Teacher, Francis P. Cunningham, 15 m. to March 31, \$1,205; janitor, \$37.50; desks, \$48.30; fuel and sundries, \$130.92; prizes, \$10; inspection, \$24; total, \$1,455.72, less \$160, salary paid from Trust Fund in 1927-28.....	1,295 72
Whitefish Bay:—Teacher, D. Ducharme, 15 m. to March 31, \$910; fuel and sundries, \$131.44; construction on school, \$575.18.....	1,616 62

**DETAILS OF EXPENDITURE—Con.—DÉTAIL DES DÉPENSES—Suite**

**Votes—Crédits 275 & 498—Indian Education—Con.—Instruction des indiens—Suite**

DAY SCHOOLS—EXTERNATS—ONTARIO—Con.—Fin

Whitefish Lake:—Teachers, Agnes Manitowabi, 6 m. to June 30, \$450, Stella King, 7 m. to March 31, \$525; janitor, \$52; wood, \$258; sundries, \$45.40; inspection, \$14.80 .....	1,345 20
Wikwemikong:—Teachers, Josephine Charlebois, 12 m. to Dec. 31, \$950, advance on salary for March quarter, 1929, \$95, Alice Straine, Jan. 1 to Nov. 23, \$787.50, Mary Wrinn, Nov. 24 to Dec. 31, \$106.25, advance on salary for March quarter, 1929, \$150; janitor, \$78; wood, \$111.25; supplies, repairs, etc., \$169.99; water supplied, \$26; prizes, \$10; inspection, \$63.10; total, \$2,547.09, less \$50 paid on J. Charlebois' salary in 1927-28.....	2,497 09
	<b>118,805 90</b>

DAY SCHOOLS—EXTERNATS, MANITOBA

Berens River, Protestant:—Teacher, C. D. Street, 12 m. to Dec. 31, \$1,020; truant officer, \$30; fuel, supplies and cleaning, \$319.34; inspection, \$23.....	1,392 34
Berens River, Roman Catholic:—Teacher, Rev. F. Leach, 15 m. to March 31, \$1,040; truant officer, \$30; provisions and sundries, \$162.72; inspection, \$23....	1,255 72
Big Eddy:—Teacher, L. Millen, 12 m. to Dec. 31, \$800; janitor, \$30; sundries, \$50.30; inspection, \$21.16 .....	901 46
Black River:—Teacher, George Slater, 12 m. to Dec. 31, \$650; wood, \$35.96.....	685 96
Bloodvein River:—Teacher, Patricia Fuller, 15 m. to March 31, \$1,140; fuel and sundries, \$74.85 .....	1,214 85
Brokenhead:—Teachers, Rev. T. D. Coulin, 9 m. to Sept. 30, \$665, Rev. F. Longmore, Nov. 15 to March 31, \$427.50; equipment and sundries, \$169.41; construction of school and outbuildings, material, \$1,328.76, labour, \$732; inspection, \$34.50 .....	3,357 17
Chemawawin:—Teacher, Donald Banks, 7 m. to July 31, \$665; repairs, \$46.64; freighting, \$13.50 .....	725 14
Cross Lake:—Teachers, Agnes Menzies, 3 m. to June 30, 1927, \$285, Hugh Lousley, 3 m. to March 31, \$285, Nelson Gaudin, 3 m. to Dec. 31, \$285; field matron, Mrs. F. Jones, \$520, transportation, \$100; supplies, \$7.35.....	1,482 35
Ebb and Flow Lake:—Teachers, Mary A. Gorman, 7 m. to July 31, \$665, Catherine Boychuk, 6 m. to March 31, \$570, Billie Gorman (substitute), 1 m., \$95; provisions, supplies and cleaning, \$190.96.....	1,520 96
Fairford:—Teachers, Olive Thomas, 3 m. to March 31, 1928, \$330, Helen A. Owen, 3 m. to June 30, \$300, Ida Fairservice, 7 m. to March 31, \$700, Catherine McCabe, 15 m. to March 31, \$1,240; janitor, \$455; transporting pupils, \$676; cooking and cleaning, \$240; provisions, \$433.93; wood, \$150; supplies and repairs, \$47.57; inspection, \$30 .....	4,602 50
Fisher River:—Teachers, 15 m. to March 31, W. G. Tong, \$1,365, Mrs. W. G. Tong, \$1,105; janitor, \$110; cook, \$132; provisions, \$480.08; wood, \$204.80; making well, \$321.53; supplies, repairs, etc., \$203.52; prizes, \$25; inspection, \$32.....	3,978 93
Fort Alexander:—Teacher, Mrs. C. R. Harbord, 15 m. to March 31, \$1,105; janitor, \$20; provisions, supplies, repairs, etc., \$223.81; building teacher's residence, material, \$1,483.01, labour, \$930.50; inspection, \$35.....	3,797 32
God's Lake:—Teacher, P. J. Lake, 83 d. to June 30.....	332 00
Grand Rapids:—Teachers, Mrs. Chas. Wyatt, 6 m. to June 30, \$570, R. B. Horsefield, Oct. 15 to Dec. 31, \$237.50; janitor, \$11.40; wood, \$42.50; repairs and sundries, \$107.30 .....	968 70
Hollowwater River:—Teachers, Rev. E. W. Gardner, 6 m. to June 30, \$450, E. W. Cathcart, 7 m. to March 31, \$525; desks and chairs, \$45.75; fuel, supplies and repairs, \$162.90; retiring leave equal to 2 m. salary, teacher, Peter Harper, \$150..	1,333 65
Island Lake:—Teacher, Thos. F. Cuddy, 163 d. to Dec. 31, \$652; provisions, \$56.15; freight, \$9.60 .....	717 75
Jackhead:—Teacher, Joseph Everett, 12 m. to Dec. 31, \$800; desks and house furnishings, \$174.76; fuel, supplies and services, \$106.42; building new school, material, \$521.41, labour, \$327.75; launch hire and freighting, \$101.....	2,031 34
Jack River, Church of England:—Teachers, M. E. Bagshaw, 6 m. to June 30, \$390, Jocelyn B. Cathcart, Sept. 1 to Feb. 14, \$357.50; provisions, etc., \$106.25; inspection, \$23 .....	876 75
Jack River, Roman Catholic:—Teacher, Sister St. Eugenie, 12 m. to Dec. 31, \$800; desks and blackboard, \$290.30; inspection, \$23.....	1,113 30
Lake Manitoba:—Teacher, May J. Sanregret, \$1,000; assistant teachers, Mary Sopchuk, 3 m. to June 30, \$120, Marie Dubreuil, 7 m. to March 31, \$280; furniture, supplies, repairs, etc., \$256.48; making well, \$218.59; inspection, \$25..	1,900 07
Lake St. Martin:—Teacher, Cecil Garwood, 12 m. to Dec. 31, \$870; provisions and supplies, \$141.37; material and labour, \$294.68; inspection, \$20.....	1,326 05

## INDIAN AFFAIRS—AFFAIRES INDIENNES

## Votes—Crédits 275 &amp; 498—Indian Education—Con.—Instruction des indiens—Suite

## DAY SCHOOLS—EXTERNATS—MANITOBA—Conc.—Fin

Little Grand Rapids, Protestant:—Teacher, Luther Schuetze, 140 d. to Sept. 30, 3 m. to Dec. 31, \$830; fuel, supplies, repairs, etc., \$256.16; freight and freighting, \$102.67 .....	1,188 83
Little Grand Rapids, Roman Catholic:—Teacher, B. Guimond, 154 d. to Sept. 30, \$616; sundries, \$37.35; freighting, \$104.35.....	757 70
Little Saskatchewan:—Teacher, Albert Wheadon, 12 m. to Dec. 31, \$920; sundry supplies, \$161.19; inspection, \$20.50.....	1,101 69
Moose Lake (White and Indian):—Teacher, Mrs. V. H. Parker, 12 m. to Dec. 31, \$197.11; supplies, \$15.69.....	212 80
Nelson House, Protestant:—Teacher, Charles Clay, 12 m. to Dec. 31, \$950; field matron, C. O. Field, 13 m., \$610; supplies, \$2.85; freight and freighting, \$134.14.	1,696 99
Nelson House, Roman Catholic:—Teacher, Bro. Raymond Montpetit, 4 m. to Dec. 31, \$340; freighting, \$36.28.....	376 28
Oak River, Sioux:—Teacher, Winifred Stapleton, 12 m. to Dec. 31, \$800; fuel and sundries, \$175.95; inspection, \$16.50.....	992 45
Oxford House:—Teachers, Nelson Gaudin, 6 m. to June 30, \$570, John Gordon, 4 m. to Dec. 31, \$380; supplies and labour, \$31.....	981 00
Peguis Centre:—Teachers, Ida Fairservice, 6 m. to June 30, \$510, Jennie Wright, 4 m. to March 31, \$360; janitor, \$15; desks and blackboard, \$318.31; furniture, utensils and supplies, \$248.04; fuel and sundries, \$177.97; construction, school and teacher's residence, material, \$2,828.49, labour, \$1,756, sand, gravel and freighting, \$198.11, toilets, \$237.06; making well, \$222.50; laying drain, \$210.34; inspection, \$17 .....	7,098 82
Peguis North:—Teachers, Mrs. C. Morris, Feb. 9 to June 30, \$356.25, Norah Collen, 7 m. to March 31, \$595; janitor, \$37.50; wood, \$84.88; supplies, repairs, etc., \$170.58; drilling well and placing pump, \$267.97; inspection, \$17.....	1,529 18
Peguis South:—Teacher, A. H. Packer, 10 m. to Oct. 31, \$600; janitor, \$20; transporting pupils, \$48.75; wood, \$90.25; furniture and equipment, \$573.59; supplies, repairs, etc., \$163.86; construction, teacher's residence, material, \$1,653.78, labour, \$914.50, sand, gravel and freighting, \$215.57, sundry work, \$118.27; inspection, \$17 .....	4,415 57
Pine Bluff:—Teacher, Paul Sicotte, 12 m. to Dec. 31, \$850; sundries, \$12.90.....	862 90
Pine Creek:—Teacher, Rev. J. Brachet, 12 m. to Dec. 31.....	180 00
Poplar River:—Teacher, Mrs. C. M. Caldwell, Jan. 1 to May 15, 4 m. to Dec. 31, \$807.50; truant officer, \$60; desks, \$118.80; sundries, \$163.41.....	1,149 71
Red Earth:—Teacher, J. T. Blewett, 12 m. to Dec. 31, \$900; repairs and expenses, \$125.79; freighting, \$40.82.....	1,066 61
Rossville:—Teachers, Verna Blackford, 6 m. to June 30, \$570, Esther Gaudin, 4 m. to Dec. 31, \$380; janitor, \$11; sundries, \$25.25.....	986 25
Shoal Lake:—Teacher, Francis J. Daniels, 12 m. to Dec. 31, \$650; equipment, repairs, etc., \$167.30; freighting, \$30.75.....	848 05
Shoal River:—Teachers, 12 m. to Dec. 31, Rev. Chas. E. Cooke, \$800, Mrs. Chas. E. Cooke, \$300; provisions, supplies and repairs, \$178.66.....	1,278 66
Split Lake:—Teachers, Herbert Cannon, 5 m. to May 31, \$450, Mrs. D. Dewdney, 5 m. to Oct. 31, \$450; field matron, N. Carter, 6 m., \$240; freight, etc., \$36.16...	1,176 16
Swan Lake:—Teacher, Rev. Jos. E. Cooper, 15 m. to March 31, \$1,430, assistant teacher, Mrs. Jos. E. Cooper, 7 m. to March 31, \$105; fuel and provisions, \$223.04; supplies, repairs, etc., \$158.74; inspection, \$20.....	1,936 78
The Pas:—Teacher, J. P. Humberstone, Jan. 1, 1928 to Feb. 7, 1929, \$1,068.75; janitor, \$50; supplies, material and labour, \$213.02; inspection, \$21.17.....	1,352 94
Waterhen River:—Teacher, Anatole D'Aoust, 12 m. to Dec. 31, \$750; sundries, \$40.61 .....	790 61
York Factory:—Teacher, Geo. Basham, Nov. 15 to Dec. 31.....	120 00
	<b>67,614 29</b>

## DAY SCHOOLS—EXTERNATS—SASKATCHEWAN

Ahtahkakoops:—Teacher, Ernest B. Goodman, 12 m. to Dec. 31, \$900; field matron, Mrs. C. E. Goodman, \$600; assistant matron, \$118.33; desks, \$105.75; fuel and provisions, \$236.77; supplies, repairs and labour, \$275.66; painting school buildings, \$457.17; freighting, \$36.75.....	2,730 43
Assiniboine:—Teachers, Rev. Wm. Miller, 6 m. to June 30, \$690, Florence M. Hodgson, 6 m. to March 31, \$600; janitor, \$40; transporting pupils, \$420.75; desks, \$55.90; fuel and provisions, \$255.74; supplies, repairs, etc., \$201.03..	2,263 42
Big River:—Teacher, John R. Settee, 12 m. to Dec. 31, \$600; preparing meals, \$100; desks, \$93.85; fuel, supplies and repairs, \$270.56.....	1,064 41

**DETAILS OF EXPENDITURE—Con.—DÉTAIL DES DÉPENSES—Suite**

**Votes—Crédits 275 & 498—Indian Education—Con.—Instruction des indiens—Suite**

**DAY SCHOOLS—EXTERNATS—SASKATCHEWAN—Con.—Fin**

Cold Lake:—Teachers, 12 m. to Dec. 31, Chas. Hebert, \$920, Mrs. Chas. Hebert, \$500; fuel, provisions, etc., \$118.65; boring well, \$51.50; inspection, \$20; rent of school, \$300.....	1,910 15
Côté's:—Teachers, Mrs. D. R. Fraser, 15 m. to March 31, \$1,140, allowance for private car, while visiting sick Indians, \$25, Christine Templeton, 12 m. to Dec. 31, \$750, Mrs. R. F. Roy, 3 m. to March 31, \$225; janitor, \$100; desks and fire extinguishers, \$126.51; wood, \$300; provisions, \$383.50; repairs, supplies, etc., \$204.45; dentistry, \$17.....	3,271 46
Day Star's:—Teachers, Mrs. L. M. Jolley, 3 m. to March 31, 1928, \$285, Rev. H. G. L. Watts, 9 m. to Dec. 31, \$595; janitor, \$20; fuel, supplies, etc., \$207.78; painting school, \$114.32; repairing teacher's residence, material, \$230.15, labour, \$227..	1,679 25
Fishing Lake:—Teacher, Rev. A. J. Lawes, 12 m. to Dec. 31, \$810; fuel and provisions, \$124.20; sundries, \$64.71.....	998 91
Fort à la Corne, North:—Teacher, Rev. E. V. Bird, 12 m. to Dec. 31, \$800; field matron, Mrs. E. V. Bird, \$480, expenses of private car, \$25; cooking and cleaning, \$121; wood, \$272.50; provisions, \$165.04; supplies, repairs, etc., \$220.07.....	2,083 61
Fort à la Corne, South:—Teacher, Mrs. M. Burbridge, 12 m. to Dec. 31, \$950; wood, \$207.50; furnaces installed, \$405; provisions, supplies and cleaning, \$255.14; building addition to teacher's residence, material, \$624.89, labour, \$285, freighting, \$95.20; sundry construction, repairs, etc., \$307.32.....	3,130 55
Frog Lake:—Teacher, A. E. Peterson, 12 m. to Dec. 31, \$1,020; fuel, provisions and supplies, \$129.50; labour, \$108.74; inspection, \$20.....	1,278 24
John Smith's:—Teacher, Rev. G. J. Waite, 12 m. to Dec. 31, \$750; field matron, Mrs. G. J. Waite, \$480; cooking and cleaning, \$144.50; wood, \$129; provisions, supplies and repairs, \$412.64.....	1,916 14
Keeseekouse:—Provisions.....	24 25
Key's:—Teacher, Walter J. D. Kerley, 15 m. to March 31, \$1,170; fuel and sundries, \$144.55.....	1,314 55
Little Pines:—Teachers, 12 m. to Dec. 31, Annie L. Cunningham, \$900, I. M. Faithfull, \$450; transportation of pupils, \$404; hauling water and cleaning, \$145; fuel, \$445.31; provisions, supplies and repairs, \$285.96.....	2,630 27
Little Red River:—Desks, chairs and blackboard, \$297.97; stoves, fuel and sundries, \$259; construction, school, teacher's residence and outbuildings, material, \$2,428.92, labour, \$1,030, freighting, etc., \$318.47.....	4,334 36
Long Lake:—Teachers, 12 m. to Dec. 31, J. F. Dion, \$620, Mrs. J. F. Dion, \$170; supplies, repairs, etc., \$192.70; inspection, \$20.....	1,002 70
Mistawasis:—Teacher, Sadie McQueen, 1 m. to Dec. 31, \$80; supplies, \$9.35.....	89 35
Montreal Lake:—Teacher, J. L. Lowe, 12 m. to Dec. 31, \$850; assistant matron, \$180; cooking, \$110; fuel and supplies, \$133.40.....	1,273 40
Pelican Narrows:—Teacher, Douglas C. Wickenden, 65 d. to Sept. 30, \$325; biscuits, \$42.32.....	367 32
Red Pheasant:—Teacher, Henry Reynolds, 12 m. to Dec. 31, \$850; field matron, Ada T. Reynolds, \$480; transportation of pupils, \$706; desks, \$115.76; wood, \$262.50; supplies and cleaning, \$179.85; repairs, etc., \$371.55.....	2,965 66
Sioux Mission:—Teacher, Rev. J. G. Meek, 12 m. to Dec. 31, \$600; wood, \$54....	654 00
Stanley:—Teacher, Barbara B. Alcock, 58 d. to Sept. 30, \$290; biscuits and sundries, \$102.57.....	392 57
Sturgeon Lake:—Teacher, H. W. Shaw, 12 m. to Dec. 31, \$750; field matrons, Mrs. H. W. Shaw, April 1 to Feb. 14, \$420, Mrs. F. J. Fife, Feb. 15 to March 31, \$30; assistant matrons, \$99.96; wood, \$140; sundries, \$122.56.....	1,562 52
Thunderchild's:—Teacher, Amy D. Wrigley, 12 m. to Dec. 31, \$1,000; supplies and equipment, \$338.45; construction, teacher's residence, stable, and addition to school, material, \$1,284.75, labour, \$989, sundries, \$89.74.....	3,701 94
White Bear's:—Teacher, Rev. C. B. Kerr, 12 m. to Dec. 31, \$1,000; fuel and supplies, \$145.64; repairs and labour, \$214.24.....	1,359 88
Whitecap Sioux:—Teacher, Mrs. A. L. Fakeley, 12 m. to Dec. 31, \$900; fuel, \$108.83; provisions, supplies and repairs, \$151.80.....	1,160 63
	<b>45,159 97</b>
<b>DAY SCHOOLS—EXTERNATS, ALBERTA</b>	
Fort Smith:—Teacher, Rev. Sister Gadbois, 6 m. to March 31, 1928, 4 m. to Dec. 31.....	650 00
Sarcee:—Teacher, Winifred A. Tims, 12 m. to Dec. 31, \$800; supplies, \$17.52; inspection, \$20.....	837 52
	<b>1,487 52</b>

## INDIAN AFFAIRS—AFFAIRES INDIENNES

## Votes—Crédits 275 &amp; 498—Indian Education—Con.—Instruction des indiens—Suite

DAY SCHOOLS, BRITISH COLUMBIA—EXTERNATS, COLOMBIE BRITANNIQUE	
Alert Bay:—Teacher, George M. Luther, 12 m. to Dec. 31, \$900; sundries, \$55.80..	955 80
Bella Bella:—Teacher, Julia Follett, 12 m. to Dec. 31, \$950; fuel, supplies and repairs, \$138.19.....	1,088 19
Bella Coola:—Teacher, Mrs. I. Snodgrass, 12 m. to Dec. 31, \$900; field matron, Mrs. I. Snodgrass, \$200; truant officer, \$10; sundries, \$70.25.....	1,180 25
Boothroyd:—Teacher, Lily Blackford, 12 m. to Dec. 31, 2 m. to March 31, \$1,140; fuel, supplies and repairs, \$127.51.....	1,267 51
Cape Mudge:—Teacher, Mrs. Florence Howard, 12 m. to Dec. 31, \$1,050; janitor, \$50; desks, \$145.85; supplies, repairs and painting, \$248.95.....	1,494 80
Chehalis:—Teacher, J. W. Burns, 12 m. to Dec. 31, \$900; field matron, Mrs. M. H. Burns, \$480; janitor, \$50; fuel and sundries, \$88.23.....	1,518 23
Cowichan:—Teacher, Mrs. Katherine A. Fitzgerald, 12 m. to Dec. 31, \$850; janitor, \$25; fuel and sundries, \$110.65.....	985 65
Fort Babine:—Teacher, J. F. Morrissey, \$900; janitor, \$78; desks and blackboard, \$185.24; provisions, supplies and repairs, \$243.45; freight, \$81.88; rent of school and residence, \$180.....	1,668 57
Gitlakdamix:—Teachers, Mrs. Mae S. Studdy, 6 m. to June 30, \$510, Rev. Henry Flores, Sept. 10 to Dec. 31, \$275; sundries, \$41; rent of school, \$30.....	856 00
Glen Vowell:—Teachers, R. Boyes, 3 m. to March 31, 1928, \$255, Alice E. Kenny, 9 m. to Dec. 31, \$595; janitor, \$78; fuel and supplies, \$85.63.....	1,013 63
Hartley Bay:—Teacher, James Oliver, 12 m. to Dec. 31, \$950; coal, \$32.....	982 00
Hazelton:—Teacher, Mrs. Eva Dungle, 12 m. to Dec. 31, \$900; janitor, \$91; sundries, \$93.40; rent of school, \$120.....	1,204 40
Homalco:—Teachers, A. Hedley Garland, 6 m. to June 30, \$570, Arthur N. Becher, 4 m. to Dec. 31, \$380; field matrons, Mrs. A. H. Garland, 3 m., \$120, Mrs. Arthur N. Becher, 7 m., \$280; wood, \$178; supplies and repairs, \$206.41; freight, \$16.60; total, \$1,751.01, less \$200, paid on A. H. Garland's salary in 1927-28..	1,551 01
Katzie:—Teacher, Mabel Boeur, 15 m. to March 31, \$1,365; janitor, \$31.25; sundries, \$40.71.....	1,436 96
Kincolith:—Teacher, Helen Green, 12 m. to Dec. 31, \$1,000; janitor, \$45; fuel and sundries, \$156.13.....	1,201 13
Kingcome Inlet:—desks, \$149.60; sundries, \$5.75.....	155 35
Kispiox:—Teacher, Lillie Morrice, 12 m. to Dec. 31, \$1,000; janitor, \$78; sundries, \$55.40.....	1,133 40
Kitamat:—Teacher, Mrs. H. A. Glaspell, 6 m. to June 30, \$450, Mary McRae, 3 m. to Dec. 31, \$225; truant officer, \$25; janitor, \$44; desks, \$132.21; coal, \$122; supplies, repairs and painting, \$139.05.....	1,137 26
Kitkatla:—Teachers, F. C. Freeman, 6 m. to June 30, \$540, James Maguire, 1 m. to Dec. 31, \$80; janitor, \$10; sundries, \$56.92.....	686 92
Kitsequecla:—Teachers, M. B. Wright, 6 m. to June 30, \$600, Gordon J. C. Ede, Sept. 8 to March 31, \$641.25; janitor, \$78; fuel, supplies and labour, \$162.15... ..	1,481 40
Kitselas:—Teacher, Chas. M. McKinnon, 12 m. to Dec. 31, \$950; janitor, \$55; wood, \$150; sundries, \$84.30.....	1,239 30
Kitwanga:—Teacher, Mrs. Mary Ashmore, 15 m. to March 31, \$1,300; janitor, \$78; fuel, supplies and repairs, \$131.59; rent of school, \$120.....	1,629 59
Klemtu:—Teachers, B. Rendle, 6 m. to June 30, \$510, Mabel Widsten, 4 m. to Dec. 31, \$340; desks and chair, \$95.05; fuel and sundries, \$160.35.....	1,105 40
Koksilah:—Teacher, Anna M. Cliff, 12 m. to Dec. 31, \$950; janitor, \$31.25; sundries, \$43.05.....	1,024 30
Lakalsap:—Teachers, 12 m. to Dec. 31, Mrs. Isobel Moore, \$1,000, W. W. Moore (assistant), \$250; janitor, \$55; fuel, supplies and repairs, \$212.81.....	1,517 81
Mamalillukulla:—Teacher, Marion E. Nixon, 2 m. to Dec. 31.....	150 00
Masset:—Teachers, Peter Hill, Jan. 9 to March 16, 1928, \$173, Dorothy S. Shopland, 12 m. to Dec. 31, \$1,000, Stella Shopland, 6 m. to June 30, \$600, Annie Roode, 4 m. to Dec. 31, \$400, Gwendolyn Lang, Nov. 19 to Dec. 31, \$145.45; field matron, Mrs. H. R. Frost, \$660; janitor, \$62.50; wood, \$231; desks, equipment and supplies, \$366.24; construction, repairs and services, \$332.93; hospital fees, \$11.25; rent of school, \$105.....	4,087 37
Metlakatla:—Teacher, T. A. Bryant, 12 m. to Dec. 31, \$1,050; janitor, \$55; coal, \$93; supplies, repairs and painting, \$339.41.....	1,537 41
Nanaimo:—Teacher, Evelyn S. Klippert, 12 m. to Dec. 31, \$1,150; manual training instructor, \$152; janitor, \$65; sundries, \$54.20.....	1,421 20
Okanagan:—Teachers, F. G. M. Grist (substitute), 3 m. to March 31, 1928, \$240, William Marsden, 3 m. to June 30, \$330, Geo. S. Quigley, Sept. 10 to Dec. 31, \$330, advance on salary for March quarter, 1929, \$180; janitor, \$50; fuel, \$103.20; equipment, supplies and repairs, \$171.30; prizes, \$8.....	1,412 50
Osoyoos:—Teachers, Mary Wadel, 6 m. to June 30, \$510, F. G. M. Grist, 4 m. to Dec. 31, \$340; janitor, \$50; fuel and equipment, \$154.75; construction, \$66.50; prizes, \$4.....	1,125 25

**DETAILS OF EXPENDITURE—Con.—DÉTAIL DES DÉPENSES—Suite**

**Votes—Crédits 275 & 498—Indian Education—Con.—Instruction des indiens—Suite**

**DAY SCHOOLS, BRITISH COLUMBIA—Conc.—EXTERNATS, COLOMBIE BRITANNIQUE—Fin**

Penticton:—Teachers, Helen Pelter, 6 m. to June 30, \$540, C. M. MacLennan, 4 m. to Dec. 31, \$360; janitor, \$50; sundries, \$30.95; prizes, \$8.....	988 95
Port Essington:—Teacher, Helena J. Hare, 12 m. to Dec. 31, \$950; janitor, \$59.20; sundries, \$66.80.....	1,076 00
Port Simpson:—Teachers, 9 m. to Sept. 30, Aimee MacKay, \$805, E. Nightingale, \$665; janitor, \$84; desks, \$182; coal, \$145; repairs and labour, \$408.76.....	2,289 76
Rocher Deboulé:—Teachers, 15 m. to March 31, Sydney Browning, \$1,365, Mrs. Sydney Browning (assistant), \$182; janitor, \$78; fuel, provisions and supplies, \$231.65; rent of school and teacher's residence, \$225.....	2,081 65
Seabird Island:—Teachers, Mary E. Carpentier, 6 m. to June 30, \$510, Mary Wadel, 7 m. to March 31, \$610; fuel, supplies and repairs, \$215.68.....	1,335 68
Seton Lake:—Teacher, Jos. P. Kieran, 15 m. to March 31, \$1,040; wood, \$70; provisions, supplies and repairs, \$173.15.....	1,283 15
Shulus:—Teacher, A. E. Fyall, 12 m. to Dec. 31, \$900; janitor, \$30; sundries, \$45.85.....	975 85
Skidegate:—Teachers, Mary M. McRae, Jan. 1 to June 30, \$522.50, M. B. Wright, 4 m. to Dec. 31, \$400; janitor, \$38.20; wood, \$216; supplies, repairs and services, \$308.81; rent of teacher's and nurse's residence, \$110; purchase of residence for teacher and nurse, \$1.20.....	2,795 51
Skwah:—Teacher, J. J. Moroney, 12 m. to Dec. 31, \$1,050; field matron, Mrs. K. Moroney, \$630; janitor, \$50; wood, \$102.50; supplies, repairs and services, \$106.84.....	1,939 34
Sliammon:—Teacher, Basil Nicholson, 15 m. to March 31, \$1,235; field matron, Mrs. N. J. Nicholson, \$600; janitor, \$62.50; fuel, supplies and services, \$152.81; painting, \$275; total, \$2,325.31, less \$75, paid on salary in 1927-28.....	2,250 31
Smith's Inlet:—Teacher, Winifred Potter, 14 d. to Dec. 31, \$56; sundries, \$63.53; freight, \$39.65.....	159 18
Songhees:—Teacher, Josephine Hindle, 12 m. to Dec. 31, \$800, advance on salary for March quarter, 1929, \$80; janitor, \$31.25; fuel and labour, \$103.....	1,014 25
Squamish:—Teacher, Sister Mary Amy, 12 m. to Dec. 31, \$750; sundries, \$65.30...	815 30
Telegraph Creek:—Teachers, Clara Tervo, 6 m. to June 30, \$300, A. Agnes Smith, 4 m. to Dec. 31, \$200; wood, \$112.50.....	612 50
Ucluellet:—Teacher, Donald C. McDevitt, 12 m. to Dec. 31, \$900; fuel and supplies, \$111.20.....	1,011 20
	59,877 22

**DAY SCHOOLS, NORTHWEST TERRITORIES AND YUKON TERRITORY  
EXTERNATS, TERRITOIRES DU NORD-OUEST ET DU YUKON**

Aklavik, N.W.T.:—Teacher, C. C. Harcourt, 169 d. to March 31, 1928.....	507 00
Fort McPherson, N.W.T.:—Teacher, James I. Owen, 107 d. to Dec. 31, 1927.....	321 00
Fort Selkirk, Y.T.:—Teachers, Kathleen Martin, 6 m. to June 30, \$660, W. D. Young, 4 m. to Dec. 31, \$440; supplies, \$4.20.....	1,104 20
Fort Simpson, N.W.T.:—Teacher, Sister A. Gamache, 9 m. to Sept. 30.....	455 00
Little Salmon, Y.T.:—Teacher, Rev. Gordon C. Ashbee, 74 d. to Dec. 31, \$222; supplies, \$12.75.....	234 75
Moosehide, Y.T.:—Teachers, W. D. Young, 6 m. to June 30, \$660, Mrs. G. H. Daimpre, 4 m. to Dec. 31, \$440; supplies, \$9.10.....	1,109 10
Teslin Lake, Y.T.:—Teacher, J. Morris, 19 d. to Sept. 30, \$57; supplies, \$15.45....	72 45
Whitehorse, Y.T.:—Teachers, Mrs. I. D. Daimpre, August 1, 1927, to June 30, 1928, \$150, Mrs. A. M. Metcalf, Oct. 15 to Dec. 31, \$50; supplies, \$13.15.....	213 15
	4,016 65

**GENERAL EXPENDITURE—DÉPENSES EN GÉNÉRAL**

Assistance to Ex-pupils:—Horses, 2, \$150; harness, \$383.30; farm implements, \$329.46; lumber and building material, \$219.50; stove, furniture and mattresses, \$119.15; sewing machines, \$355; freight and cartage, \$37.87.....	2,094 28
Services and Travel:—District inspector of Indian schools, British Columbia, R. H. Cairns, Vancouver, \$2,100, travel and outlay, \$625.25; truant officer, Proctor McPherson, 103 d. at \$4, board, lodging and travel, \$309.39, launch hire, \$255; inspector of Indian schools, New Brunswick, Rev. F. C. Ryan, Red Bank, \$600, travel and outlay, \$310.93; sundry travel, \$44.95.....	4,677 52
Tuition:—Maintenance, tuition fees, supplies and expenses of pupils attending white schools, \$23,355.66; grants to pupils attending schools and colleges, \$10,852.24; grants to white schools attended by Indian pupils, \$4,863.69.....	39,071 59
Stationery:—Books and stationery supplied by Dept. of Public Printing and Stationery.....	35,840 45
Freight, Express and Cartage.....	3,798 38

## INDIAN AFFAIRS—AFFAIRES INDIENNES

## Votes—Crédits 275 &amp; 498—Indian Education—Conc.—Instruction des indiens—Fin

## GENERAL EXPENDITURE—Conc.—DÉPENSES EN GÉNÉRAL—Fin

Miscellaneous:—Biscuits, \$4,438.02; supplies for mid-day meals and work in schools, \$953.37; flags, \$125.45; sales tax on goods supplied to schools, \$340.90; sundries, \$95.41; grant towards education of children of agency employees, Blood, \$250, Onion Lake, \$250, Peigan, \$250; Mrs. Amy McLaughlin's share of school building erected for employees' children at Brochet, \$65; retiring leave, equal to 2 m. salary, teacher, Mrs. K. LeClair, \$190.....

6,958 15  
92,440 37

Total as shown in Summary—See Index, Vol. I, Departmental Summaries—Total paraissant au Sommaire—voir index, Vol. I, Sommaires des Ministères.....\$2,215,411 98

## Classified as follows—Classifiées comme suit:—

Salaries and Wages .....	351,958 82
Travelling Expenses .....	9,910 52
Materials, Supplies, Repairs, etc.—	
General .....	316,949 44
New Autos and Auto Repairs .....	1,531 45
Printing and Stationery .....	35,840 45
Miscellaneous .....	48,463 43
Grants .....	1,066,787 99
Other Outlay .....	383,969 88
	<u>\$2,215,411 98</u>

## Annuities paid under Statute—Annuités payées en vertu de la Loi

## MANITOBA, SASKATCHEWAN &amp; ALBERTA: CHIEFS—CHEFS, \$25; COUNCILLORS—CONSEILLERS, \$15; INDIANS—INDIENS, \$5

Assiniboine Agency: 2 councillors; 211 Indians.....	1,085 00
Battleford Agency: 5 chiefs; 5 councillors; 1,292 Indians; arrears, \$45.....	6,705 00
Birtle Agency: 1 chief; 3 councillors; 427 Indians; arrears, \$5.....	2,210 00
Blackfoot Agency: 1 chief; 8 councillors; 710 Indians.....	3,695 00
Blood Agency: 1 chief; 2 councillors; 1,193 Indians.....	6,020 00
Carlton Agency: 6 chiefs; 11 councillors; 1,296 Indians; arrears, \$5; commutations, \$50 .....	6,850 00
Clandeboye Agency: 11 chiefs; 24 councillors; 2,819 Indians; commutations, \$250..	14,980 00
Crooked Lake Agency: 3 chiefs; 3 councillors; 681 Indians; commutations, \$250.	3,775 00
Duck Lake Agency: 2 chiefs; 3 councillors; 953 Indians; commutations, \$100....	4,460 00
Edmonton Agency: 3 chiefs; 2 councillors; 717 Indians; arrears, \$40; commutations, \$100 .....	3,830 00
File Hills Agency: 404 Indians; commutations, \$50.....	2,070 00
Fisher River Agency: 2 chiefs; 8 councillors; 1,490 Indians; arrears, \$20; commutations, \$150; enfranchisement, \$700.....	8,490 00
Fort Churchill and York Factory Agency: 2 chiefs; 4 councillors; 543 Indians; arrears, \$70.....	2,895 00
Fort Frances Agency: 13 chiefs; 28 councillors; 846 Indians; arrears, \$55; commutations, \$50; total, \$5,080, less \$35 refunded to Savings Trust Account 201..	5,045 00
Fort McMurray and Fort Smith Agency: 4 chiefs; 10 councillors; 1,343 Indians; arrears, \$100; enfranchisement, \$300.....	7,365 00
Fort Resolution and Great Slave Agency: 6 chiefs; 13 councillors; 1,572 Indians; arrears, \$190.....	8,395 00
Fort Simpson Agency: 7 chiefs; 14 councillors; 2,064 Indians; arrears, \$255....	10,960 00
Hobbema Agency: 2 chiefs; 2 councillors; 916 Indians.....	4,660 00
Isle à la Crosse Agency: 8 chiefs; 20 councillors; 2,281 Indians; arrears, \$50; commutations, \$1,050 .....	13,005 00
Kenora and Savanne Agency: 13 chiefs; 28 councillors; 2,251 Indians; arrears, \$340 .....	12,340 00
Lesser Slave Lake Agency: 10 chiefs; 24 councillors; 3,216 Indians; arrears, \$135.	16,825 00
Manitowapah Agency: 8 chiefs; 13 councillors; 1,980 Indians; arrears, \$25; commutation, \$50 .....	10,370 00
Moose Mountain Agency: 1 chief; 2 councillors; 244 Indians; arrears, \$15.....	1,290 00
Norway House Agency: 5 chiefs; 14 councillors; 2,707 Indians; arrears, \$25....	13,895 00



**DETAILS OF EXPENDITURE—Con.—DÉTAIL DES DÉPENSES—Suite**

**Annuities paid under Statute—Conc.—Annuités payées en vertu de la Loi—Fin**

<b>MANITOBA, SASKATCHEWAN &amp; ALBERTA: CHIEFS—CHEFS, \$25; COUNCILLORS—CONSEILLERS, \$15; INDIANS—INDIENS, \$5—Conc.—Fin</b>	
Union Lake Agency: 6 chiefs; 11 councillors; 1,020 Indians; arrears, \$110.....	5,525 00
Pas Agency: 8 chiefs; 19 councillors; 1,931 Indians; arrears, \$65; commutations, \$250 .....	10,455 00
Peigan Agency: 1 chief; 4 councillors; 391 Indians.....	2,040 00
Pelly Agency: 3 chiefs; 4 councillors; 653 Indians; commutations, \$100; over-refunded, 1927-28, \$10.....	3,510 00
Portage la Prairie Agency: 2 chiefs; 4 councillors; 324 Indians; arrears, \$25; commutation, \$50 .....	1,805 00
Qu'Appelle Agency: 1 chief; 2 councillors; 465 Indians.....	2,380 00
Saddle Lake Agency: 2 chiefs; 6 councillors; 859 Indians; arrears, \$15.....	4,450 00
Sarcee Agency: 1 chief; 1 councillor; 141 Indians.....	745 00
Stony Agency: 3 chiefs; 5 councillors; 611 Indians.....	3,205 00
Touchwood Agency: 5 chiefs; 6 councillors; 1,125 Indians; arrears, \$5.....	5,845 00
	<u>211,175 00</u>

**TREATY 9: INDIANS AT \$4—TRAITÉ 9: INDIENS À \$4, ONTARIO**

Abitibi Indians: Dominion band, 92, arrears, \$16; Ontario band, 84, arrears, \$24.	744 00
Chapleau Indians: Metagama, 87; Moose Factory, 45; Moose Factory Crees, 92; Ojibeways, 220, arrears, \$4.....	1,780 00
James Bay Indians: Albany, 1,101, arrears, \$212; English River, 90, arrears, \$16; Fort Hope, 523, arrears, \$264; Martin Falls, 150, arrears, \$96; Moose Factory, 339, arrears, \$220; New Post, 20; Osnaburgh, 433, arrears, \$16.....	11,448 00
Lac Seul Indians: Albany, 31; Moose Factory, 1, arrears, \$4; Osnaburgh, 10, arrears, \$4 .....	176 00
Martin Falls Indians, Long Lake, 162.....	648 00
Matatchewan Indians, 82.....	328 00
	<u>15,124 00</u>

**ROBINSON TREATY—TRAITÉ ROBINSON**

Grant on account of Robinson Treaty annuities, transferred to Trust Account, No. 26.....	6,000 00
	<u>232,299 00</u>
Less—Paid by Ontario Government on account of Treaty 9 annuities.....	15,068 00
	<u>217,231 00</u>
Total as shown in Summary—see Index, Vol. I, Departmental Summaries—Total paraissant au Sommaire—voir Index, Vol. I, Sommaires des Ministères..\$	<u><u>217,231 00</u></u>

**Under Statute—En vertu de la Loi—Gratuities C. S. Act, 1918, Sect. 30—Gratifications, loi du service civil 1918, Art. 30**

<b>Gratuities of two months' salary paid to families of deceased employees:—</b>	
C. A. Arthur, agent, Peigan agency.....	350 00
G. G. Smith, clerk, Battleford agency.....	220 00
A. Tessier, agent, Pointe Bleue agency.....	230 00
	<u>800 00</u>
Total as shown in Summary—see Index, Vol. I, Departmental Summaries—Total paraissant au Sommaire—voir index, Vol. I, Sommaires des Ministères..\$	<u><u>800 00</u></u>

SUMMARY AND CLASSIFICATION OF EXPENDITURE OF THE DEPARTMENT—SOMMAIRE ET CLASSIFICATION DES DÉPENSES DU DÉPARTEMENT

Reference — Voir	Votes—Crédits		Salaries and Wages — Traitements et salaires		Travelling Expenses — Frais de voyages	Materials, Supplies, Repairs — Matériel, fournitures, réparations		Printing and Stationery — Impressions et papeterie	Miscellaneous — Divers	Grants, Subsidies, etc. — Allocations, subventions, etc.	Other Outlay — Autres déboursés	Refunds and Adjustments — Recouvrements et ajustements	Total Expenditure — Dépenses totales.
	No.	Heading—Titre	At Ottawa — A Ottawa	Outside — Extérieur		General — En général	New Autos and Auto repairs, Renewals, etc. — Automobiles neuves, réparations, etc.						
I— 3	11	Civil Government Salaries.....	\$ 170,500 97										\$ 170,500 97
I— 4	11	Civil Government Contingencies.....	2,631 31		\$ 7,685 16	\$ 248 12		\$ 5,728 57	\$ 3,616 74				19,909 90
I— 4	267	Indians, Nova Scotia.....		\$13,280 54	2,622 78	18,127 47			11,694 13		\$ 37,218 25		82,943 17
I— 6	268	“ New Brunswick.....		6,144 50	1,206 75	2,985 77			9,679 62		47,803 98		67,820 62
I— 7	269	“ Prince Edward Island.....		1,780 00		661 62			1,160 70		2,640 74		6,243 06
I— 8	270, 495	“ Ontario and Quebec.....		77,031 94	15,687 94	110,695 11	\$ 5,541 04		67,501 55	\$ 1,955 00	58,537 25	\$ 75 00	337,024 83
I—11	496	“ Expenses in connection with the prosecution of a claim of the Cayuga Indians against the United States of America, etc.....							28,078 20				28,078 20
I—11	271, 497	Indians, Manitoba, Saskatchewan, Alberta and North West Territories...		255,241 10	42,141 85	259,227 50	16,625 24		139,247 23	1,024 85	214,040 79		927,548 56
I—21	272	Indians, British Columbia.....		163,185 87	23,507 83	59,236 51	12,374 25		123,480 90	7,500 00	78,836 99		468,122 35
I—25	273	“ Yukon.....		5,160 00	374 60	667,20			4,375 87		5,928 95		16,506 62
I—26	274	“ General.....		5,231 97	2,733 93	2,006 68		7,360 73	118,097 87	1,000 00	94,930 63		231,361 81
I—28	275, 498	Indian Education, etc.....		351,958 82	9,910 52	316,949 44	1,531 45	35,840 45	48,463 43	1,066,787 99	383,969 88		2,215,411 98
I—46	Statute	Indian Annuities, Indian Act, Chap. 98, sec. 162, R.S.C. 1927.....									217,231 00		217,231 00
I—47	Statute	Gratuities, C. S. Act, Chap. 22, Sec. 56 R.S.C., 1927.....									800 00		800 00
		Totals—Totaux.....	173,132 28	879,014 74	105,871 36	770,905 42	36,071 98	48,929 75	555,396 24	1,078,267 84	1,141,938 46	75 00	4,789,503 07

INDIAN AFFAIRS—AFFAIRES INDIENNES

## INDIAN TRUST FUND—FONDS FIDUCIAIRES DES INDIENS

CAPITAL AND INTEREST ACCOUNTS OF EACH BAND  
COMPTES DE CAPITAL ET D'INTÉRÊTS DE CHAQUE BANDE

Account No. Compte N <sup>o</sup>	Name of Account Titre du Compte	Debits—Débits			Credits—Crédits					Balance Mar. 31, 1929 Solde, 31 mars 1929
		Expenses — Dépenses	Refunds and Transfers — Recouvre- ments et virements	Total	Balance April 1, 1928 — Solde, 1er avril 1928	Interest — Intérêts	Collec- tions, etc. — Encaisse- ments, etc.	Refunds and Transfers — Recouvre- ments et virements	Total	
<i>Ontario</i>										
207	Amalgamated Rainy River Bands.....	Capital 6,355 22		6,355 22	55,259 37		2,744 48		58,003 85	51,648 63
	Interest	4,117 26		4,117 26	1,183 04	2,822 12	461 93		4,467 09	349 83
211	Assabaska Band.....	Capital 14,156 28		14,156 28	163,426 70		309 11		163,735 81	163,735 81
	Interest	989 88		989 88	40,327 31	10,187 70		150 00	50,665 01	36,508 73
1	Batchawana Band.....	Capital 2,552 84		2,552 84	76,656 68		183 75		76,840 43	75,850 55
	Interest	510 00		510 00	119 53	3,886 53	21 00	17 00	4,044 06	1,491 22
105	Big Island Indians.....	Capital 273 45		273 45	4,488 78		205 82		4,694 60	4,184 60
	Interest				53 31	227 10			280 41	6 96
262	Buffalo Point Band.....	Capital			320 68		162 00		482 68	482 68
	Interest				11 13	16 59			27 72	27 72
2	Chippewas of Beausoleil.....	Capital 1,499 24		1,499 24	241,718 63		3,535 63	1,928 88	247,183 14	245,683 90
	Interest	15,751 38	20 00	15,771 38	5,154 57	12,405 69	849 87	1,716 74	20,126 87	4,355 49
79	Chippewas of Kettle Point and Stoney Point.....	Capital 7,105 00		7,105 00	45,995 57		7,149 36		53,144 93	46,039 93
	Interest	2,485 24		2,485 24	334 93	2,461 10	174 45	878 62	3,849 10	1,363 86
3	Chippewas of Nawash.....	Capital 1,213 69	1,928 88	3,142 57	351,461 20		1,614 62		353,075 82	349,933 25
	Interest	21,651 88		21,651 88	10,369 85	18,753 37	2,050 57	2,932 62	34,106 41	12,454 53
4	Chippewas of Rama.....	Capital 13,616 85		13,616 85	125,197 92		518 56		125,716 48	112,099 63
	Interest	5,214 55		5,214 55	1,914 03	6,485 55	507 86	1,822 00	10,729 44	5,514 89
5	Chippewas of Sarnia.....	Capital 15,689 27		15,689 27	197,233 85		51 15		197,285 00	197,285 00
	Interest	4,509 54		4,509 54	21,519 69	11,252 52	2,919 59	1,721 38	37,413 18	21,723 91
6	Chippewas of Saugeen.....	Capital 16,447 34		16,447 34	259,737 19		930 61		260,667 80	256,158 26
	Interest	964 99		964 99	7,075 60	14,045 16	1,572 06	2,500 00	25,192 82	8,745 48
7	Chippewas of Snake Island.....	Capital 3,545 14		3,545 14	58,418 39		215 66		58,634 05	57,669 06
	Interest				1,531 52	3,035 63	320 32	844 64	5,732 11	2,186 97

CAPITAL AND INTEREST ACCOUNTS OF EACH BAND—*Con.*—COMPTES DE CAPITAL ET D'INTÉRÊTS DE CHAQUE BANDE—*Suite*

Account No. Compte N°	Name of Account Titre du Compte	Debits—Débits			Credits—Crédits					Balance	
		Expenses Dépenses	Refunds and Transfers Recouvrements et virements	Total	Balance April 1, 1928 Solde, 1er avril 1928	Interest Intérêts	Collections, etc. Encaissements, etc.	Refunds and Transfers Recouvrements et virements	Total	Mar. 31, 1929 Solde,	31 mars 1929
<i>Ontario—Con.—Suite</i>											
8	Chippewas of Thames.....	Capital			\$ 14,402 15		\$ 127 50		\$ 14,529 65	\$ 14,529 65	
		Interest	\$ 5,470 66	\$ 5,470 66	4,482 98	\$ 1,094 86	1,029 05	\$ 2,400 00	9,006 89	3,536 23	
9	Chippewas of Walpole I.....	Capital	50 00	50 00	8,752 94		96 98		8,849 92	8,799 92	
		Interest	4,927 71	4,927 71	7,526 32	874 41	4,025 26	1,820 00	14,245 99	9,318 28	
244	Cockburn Island Band.....	Capital			25,724 59		37 70	112 61	25,874 90	25,874 90	
		Interest	1,362 80	1,362 80	2,622 89	1,417 37		26 18	4,066 44	2,703 64	
130	Couchiching Band.....	Capital			3,429 95				3,429 95	3,429 95	
		Interest	1,508 14	1,508 14	3,804 32	361 71	2,153 18		6,319 21	4,811 07	
182	Dokis Band.....	Capital	612 00	612 00	953,055 43				953,055 43	952,443 43	
		Interest	49,484 76	49,484 76	30,054 21	49,155 48	503 20		79,712 89	30,228 13	
90	Eagle Lake Indians.....	Capital	670 00	670 00	5,528 62				5,528 62	4,858 62	
		Interest	1,075 26	1,075 26	1,361 80	344 52	50 15		1,756 47	681 21	
77	Fort Frances Band.....	Capital			735 58		276 60		1,048 96	1,048 96	
10	Fort William Band.....	Capital	2,417 85	2,417 85	97,604 48		655 90		98,260 38	95,842 53	
		Interest	8,480 54	8,480 54	6,646 51	5,212 55	1,815 37		13,674 43	5,193 89	
12	Garden River Band.....	Capital	3,675 00	3,675 00	100,369 60		5,320 29		105,689 89	102,014 89	
		Interest	3,300 89	3,300 89	2,076 86	5,153 98	556 44		7,787 28	4,486 39	
123	Gibson Band.....	Capital	11,866 09	11,866 09	85,284 60		33,378 41		118,663 01	106,796 92	
		Interest	6,835 68	6,835 68	3,384 80	4,433 47	187 00		8,005 27	1,169 59	
43	Golden Lake Band.....	Capital			145 85				145 85	145 85	
		Interest	88 50	88 50	88 64	11 72	94 00		194 36	105 86	
257	Grassy Narrows Band.....	Capital			5 00				5 00	5 00	
		Interest			1 38	0 32			1 70	1 70	
104	Gull Bay Band.....	Capital	1,968 00	1,968 00	64,217 82				64,217 82	62,249 82	
		Interest	8,430 79	8,430 79	1,689 60	3,295 37		1,715 00	6,699 97	*1,730 82	
13	Henvey Inlet Band.....	Capital	3,873 88	3,873 88	50,215 62		37 25	474 37	50,727 24	46,853 36	
		Interest	3,009 85	3,009 85	2,309 58	2,626 26	370 00		5,305 84	2,295 99	
240	Lac la Croix Reserve.....	Capital			28,268 18				28,268 18	28,268 18	
		Interest	1,034 64	1,034 64	1,923 93	1,509 61	74 00		3,507 54	2,472 90	
273	Lac Seul and Frenchman's Head.....	Capital	620 40	620 40	34,663 20		3,332 98		37,996 18	37,375 78	
		Interest	1,986 63	1,986 63	3,280 83	1,897 20	134 00		5,312 03	3,325 40	
14	Lake Nipissing Band.....	Capital	918 00	918 00	170,130 65		1,085 18		171,215 83	170,297 83	
		Interest	10,337 25	10,337 25	5,224 69	8,767 78	272 21	5 00	14,269 68	3,932 43	

75	Lake Nipigon.....	Capital	1,749 97	1,715 00	3,464 97	740 90	15,000 00	15,000 00	11,535 03
393	Long Lake Reserve 77.....	Interest				9 11	37 50	740 90	740 90
16	Maganatawan Band.....	Capital				1,830 62		46 61	46 61
		Interest	231 20		231 20	475 69	115 32	1,830 62	1,830 62
15	Manitoulin Island (unceded, Wik-wemikongsing Band).....	Capital	195 32		195 32	97,905 30		591 01	359 81
		Interest	3,888 76		3,888 76	2,915 85	643 10	101,464 25	101,268 93
270	Martin's Falls Band.....	Capital				1,485 40	4,969 53	6,615 93	2,727 17
		Interest	729 54		729 54	2,527 25	50,000 00	52,527 25	52,527 25
17	Mississaguas of Alnwick.....	Capital	8,857 46		8,857 46	225 91	137 66	363 57	*365 97
		Interest	13,919 99		13,919 99	160,182 69	1,949 59	162,132 28	153,274 82
18	Mississaguas of Credit.....	Capital	6 75		6 75	8,765 92	8,686 17	21,674 69	7,754 70
		Interest	7,856 01		7,856 01	2,603 43	2,765 78	43,970 09	43,963 84
20	Mississaguas of Mud Lake.....	Capital	369 35		369 35	84,915 07	693 61	11,216 44	3,360 43
		Interest	6,591 52		6,591 52	3,585 84	4,425 05	85,608 68	85,239 33
19	Mississaguas of Rice Lake.....	Capital	340 00		340 00	28,408 06	419 05	10,040 89	3,449 37
		Interest	2,475 23		2,475 23	2,399 12	1,540 36	28,827 11	28,487 11
21	Mississaguas of Scugog.....	Capital				12,007 66		5,792 29	3,317 06
		Interest	1,197 62		1,197 62	944 00	647 58	12,007 66	12,007 66
22	Mohawks, Bay of Quinte.....	Capital	1,163 26		1,163 26	59,976 93	3,664 75	5,648 23	4,450 61
		Interest	16,211 58		16,211 56	2,573 43	3,627 52	60,951 99	59,788 73
23	Moravians of Thames.....	Capital	319 77		319 77	90,243 92	448 69	16,761 50	549 94
		Interest	7,006 93		7,006 93	1,068 99	4,872 54	90,692 61	90,372 84
24	Munsee of Thames.....	Capital				746 79		9,697 97	2,691 04
		Interest	481 00		481 00	28 55	38 77	746 79	746 79
131	New Brunswick House Reserve.....	Capital				1,155 93		538 32	57 32
		Interest				322 45	73 92	3,475 93	3,475 93
285	Nickickonsemeneaning Indians.....	Capital				61,230 07		396 37	396 37
		Interest	2,404 35		2,404 35	4,946 45	3,308 83	61,523 22	61,523 22
72	Nipigon and Red Rock Bands.....	Capital				628 31		8,355 28	5,950 93
		Interest				76 72	35 25	628 31	628 31
283	Northwest Angle, Reserves 33 and 34.....	Capital				7,249 14		111 97	111 97
		Interest	492 00		492 00	645 43	394 73	7,748 74	7,748 74
282	Northwest Angle, Reserve No. 37.....	Capital	820 00		820 00	3,330 74		1,106 16	614 16
		Interest	207 65		207 65	69 64	170 02		
245	Obidgewong Indians.....	Capital				4,200 49		3,898 12	2,878 12
		Interest	180 05		180 05	109 52	215 50	261 66	54 01
28	Ojibbewas of Mississagua River.....	Capital	130 12		130 12	8,883 25		4,209 69	4,209 69
		Interest	492 72		492 72	*45 33	441 90	327 15	147 10
25	Ojibbewas and Ottawas of Manitoulin.....	Capital		1,615 64	1,615 64			9,163 10	9,032 98
		Interest		375 57	375 57			446 57	*46 15
29	Oneidas of Thames.....	Capital				158 57		1,615 64	
		Interest	186 00		186 00	226 09	19 23	375 57	
30	Parry Island Band.....	Capital	645 00		645 00	96,574 73		158 57	158 57
		Interest	4,787 90		4,787 90	2,189 63	4,981 85	345 32	159 32
								97,995 71	97,350 71
								7,276 79	2,488 89

CAPITAL AND INTEREST ACCOUNTS OF EACH BAND—*Con.*—COMPTES DE CAPITAL ET D'INTÉRÊTS DE CHAQUE BANDE—*Suite*

Account No. Compte N <sup>o</sup>	Name of Account Titre du Compte	Debits—Débits			Credits—Crédits					Balance Mar. 31, 1929 Solde, 31 mars 1929
		Expenses Dépenses	Refunds and Transfers Recouvrements et virements	Total	Balance April 1, 1928 Solde, 1er avril 1928	Interest Intérêts	Collections, etc. Encaissements, etc.	Refunds and Transfers Recouvrements et virements	Total	
<i>Ontario—Conc.—Fin</i>										
236	Pays Plat Band.....	Capital			\$ 107 33				\$ 107 33	\$ 107 33
		Interest			18 73	\$ 6 30			25 03	25 03
71	Pic Band.....	Capital			21 00				21 00	21 00
		Interest			3 81	1 24			5 05	5 05
80	Pointe Grondin Band.....	Capital	\$ 257 00	\$ 257 00	21,737 03				21,737 03	21,480 03
		Interest	800 32	800 32	2,225 61	1,198 13			3,423 74	2,623 42
31	Pottawattamies of Walpole Island	Capital			1,755 11		\$ 13 32		1,768 43	1,768 43
		Interest	946 74	946 74	1,742 17	174 86	1,185 47	\$ 3 75	3,106 25	2,159 51
328	Rainy Lake Reserve, No. 17A.	Capital			7,621 36				7,621 36	7,621 36
		Interest	347 60	347 60	643 55	413 24			1,056 79	709 19
102	Rat Portage No. 38 (Dallas)....	Capital			39,514 12		209 20		39,723 32	39,723 32
		Interest	1,614 12	1,614 12	217 69	1,986 59	110 00		2,314 28	700 16
26	Robinson Treaty Annuities.....	Capital			263,166 35				263,166 35	263,166 35
		Interest	24,258 00	24,258 00	715 37	13,194 09		10,400 00	24,309 46	51 46
337	Seine River Reserve 23, 23A, and 23B.....	Capital			16,259 31				16,259 31	16,259 31
		Interest	1,154 22	1,154 22	*1 29	812 90	200 00		1,011 61	* 142 61
32	Serpent River Band.....	Capital			31,654 31		247 70		31,902 01	31,902 01
		Interest	1,107 22	1,107 22	547 19	1,610 07			2,157 26	1,050 04
197	Shabashkong Reserve.....	Capital			698 94		93 49		792 43	792 43
		Interest			56 34	37 76			94 10	94 10
34	Shawanaga Band.....	Capital	375 00	375 00	55,859 72		12 60		55 872 32	55,497 32
		Interest	2,634 84	2,634 84	1,525 23	2,869 25	138 89		4,533 37	1,898 53
246	Sheguiandah Band.....	Capital	\$ 474 37	474 37	52,052 06		209 00	245 90	52,506 96	52,032 59
		Interest	2,024 17	2,024 17	2,061 43	2,705 68		57 16	4,824 27	2,800 10
247	Sheshegwaning Band.....	Capital			61,458 77		378 50	280 38	62,117 65	62,117 65
		Interest	2,200 48	2,200 48	1,795 97	3,162 74	142 91	77 68	5,179 30	2,978 82
222	Shoal Lake Band 39.....	Capital	550 00	550 00	4,385 78		1,793 89		6,179 67	5,629 67
		Interest	198 99	198 99	15 52	220 07			257 59	58 60
223	Shoal Lake Band 40.....	Capital	600 00	600 00	4,038 71		2,530 89		6,569 60	5,969 60
		Interest	331 99	331 99	*12 43	201 31	22 00		210 88	* 121 11

33	Six Nation Indians.....	Capital	178 11		178 11	654,266 15		557 81	9,083 57	663,907 53	663,729 42
		Interest	48,114 73		48,114 73	*9,723 16	33,672 58	8,035 44	21,913 11	58,897 97	10,783 24
248	South Bay Band.....	Capital				22,682 80			112 61	22,795 41	22,795 41
		Interest	820 93		820 93	2,665 97	1,267 44		26 18	3,959 59	3,138 66
35	Spanish River Band.....	Capital	380 00	60 94	420 94	14,534 39		569 20		15,103 59	14,682 65
		Interest	1,139 31		1,139 31	176 70	735 55	222 00	6 00	1,140 25	0 94
220	Stangecoming Band, 18c.....	Capital				10,098 06				10,098 06	10,098 06
		Interest	220 00		220 00	1,523 37	581 07	200 00		2,304 44	2,084 44
249	Sucker Creek Band.....	Capital				29,680 11		189 27	156 28	30,035 66	30,035 66
		Interest	633 34		633 34	449 23	1,523 09		36 33	2,008 65	1,375 31
250	Sucker Lake Band.....	Capital				6,441 51		15 00	27 60	6,484 11	6,484 11
		Interest	275 00		275 00	579 00	351 03		6 40	936 43	661 43
36	Thessalon River Band.....	Capital				28,636 19		236 80		28,872 99	28,872 99
		Interest	1,448 01		1,448 01	1,060 06	1,484 81	96 07		2,640 94	1,192 03
37	Tootomenai's Band (Michipi- coten.....)	Capital	11,199 25		11,199 25	5,053 27		18,901 51		23,954 78	12,755 53
		Interest	592 26		592 26	295 14	287 66	72 00		654 80	62 54
95	Wabigon Band.....	Capital	39 00		39 00	15,911 43				15,911 43	15,872 43
		Interest	1,515 10		1,515 10	2,620 06	926 57			3,546 63	2,031 53
228	Wahnapiatae Band.....	Capital	145 53	582 16	727 69	16,009 17				16,009 17	15,281 48
		Interest	1,175 61		1,175 61	637 69	832 34	75 00		1,545 03	369 42
251	West Bay Band.....	Capital	574 00		574 00	105,319 53		1,162 54	671 06	107,153 13	106,579 13
		Interest	5,628 01		5,628 01	607 90	5,356 07	402 02	156 01	6,522 00	893 9
81	Whitefish Bay Band.....	Capital	400 00		400 00	25,029 55		2,960 46		27,990 01	27,590 01
		Interest	2,113 10		2,113 10	1,005 88	1,301 77	364 00		2,671 65	558 55
82	Whitefish Lake Band.....	Capital	65 00		65 00	74,334 49		142 85		74,477 34	74,412 34
		Interest	2,156 00		2,156 00	1,149 46	3,774 20	207 00		5,130 66	2,974 66
38	Whitefish River Band.....	Capital	176 90		176 90	49,993 64		169 70		50,163 34	49,986 44
		Interest	2,841 54		2,841 54	6,662 93	2,832 83	132 50		9,628 31	6,786 77
39	Wyandotes of Anderdon.....					1,176 50	58 83			1,235 33	1,235 33
	<i>Quebec—Québec</i>		477,802 81	6,772 56	484,575 37	5,828,300 37	301,857 53	227,413 74	75,150 50	6,432,812 14	5,948,236 77
41	Abenakis of Bécancour.....	Capital				6,369 92				6,369 92	6,369 92
		Interest	315 90		315 90	*7 61	318 12			310 51	*5 39
40	Abenakis of St. Francis.....	Capital	719 00		719 00	4,526 82				4,526 82	3,807 82
		Interest	319 76		319 76	280 59	250 21	395 11		925 91	606 15
70	Abitibi Reserve.....	Capital				190 34				190 34	190 34
		Interest				193 85	19 21			213 06	213 06
42	Amalecites of Iles Verte and Viger.....	Capital				9,347 93		150 00		9,497 93	9,497 93
		Interest	520 90		520 90	418 96	488 34			907 30	386 40
137	Betsiamits Band.....	Capital	1,073 61		1,073 61	122,513 09		156 63		122,669 72	121,596 11
		Interest	7,352 10		7,352 10	1,782 33	6,214 77	1,466 51		9,463 61	2,111 51
353	Coucoucacha Indians.....	Capital	2,088 89		2,088 89	31,746 57		8,146 46		39,893 03	37,804 14
		Interest	731 11		731 11	225 81	1,598 62			1,824 43	1,093 32
44	Hurons of Lorette.....	Capital				13,107 68				13,107 68	13,107 68
		Interest	1,753 16		1,753 16	2,067 13	758 74			2,825 87	1,072 71
45	Iroquois of Caughnawaga.....	Capital	42 50		42 50	7,829 24		304 47		8,133 71	8,091 21
		Interest	9,135 98		9,135 98	*3,524 38	240 25	8,397 74		5,113 61	*4,022 37

CAPITAL AND INTEREST ACCOUNTS OF EACH BAND—*Con.*—COMPTES DE CAPITAL ET D'INTÉRÊTS DE CHAQUE BANDE—*Suite*

Account No. Compte N <sup>o</sup>	Name of Account — Titre du Compte	Debits—Débits			Credits—Crédits					Balance Mar. 31, 1929 — Solde, 31 mars 1929
		Expenses — Dépenses	Refunds and Transfers — Recouvrements et virements	Total	Balance April 1, 1928 — Solde, 1er avril 1928	Interest — Intérêts	Collections, etc. — Encaissements, etc.	Refunds and Transfers — Recouvrements et virements	Total	
<i>Quebec—Conc.—Québec—Fin</i>										
46	Iroquois of St. Regis.....	Capital \$ 950 00		\$ 950 00	\$ 53,274 82		\$ 1,026 39		\$ 54,301 21	\$ 53,351 21
	Interest	4,294 04	\$ 250 00	4,544 04	11,678 90	\$ 3,532 22	1,837 25		17,048 37	12,504 33
46A	St. Regis Land Fund.....	Capital 685 18		685 18	435 18			\$ 250 00	685 18	
	Interest	31 48		31 48	9 26	22 22			31 48	
47	Lake St. John Indians.....	Capital			6,474 47				6,474 47	6,474 47
	Interest	2,731 20		2,731 20	7,904 12	718 93	1 00		8,624 05	5,892 85
48	Lake of Two Mountains (Oka)...	Capital			6,649 39		127 24		6,776 63	6,776 63
	Interest	238 46		238 46	491 09	361 96	17 33		870 38	631 92
255	Mattagami Reserve.....	Capital					2,000 00		2,000 00	2,000 00
	Interest	84 60		84 60	281 69	14 08	104 00		399 77	315 17
92	Restigouche Band.....	Capital		250 00	3,403 37		681 17		4,084 54	3,834 54
	Interest	815 19		815 19	1,973 76	268 86	289 78		2,532 40	1,717 21
50	River Desert Band.....	Capital		953 04	68,771 18		4,733 91		73,495 09	72,542 05
	Interest	4,933 83		4,933 83	3,314 23	3,635 62	568 15		7,518 00	2,584 17
49	Timiskaming Band.....	Capital		1,826 78	36,415 31		93 25		36,508 56	34,681 78
	Interest	2,762 75		2,762 75	1,019 17	1,889 65	44 50		2,953 32	190 57
		44,609 46	250 00	44,859 46	399,164 21	20,331 80	30,530 89	250 00	450,276 90	405,417 44
<i>New Brunswick—Nouveau Brunswick</i>										
179	Big Cove, Kent Co. Indians.....	Capital			200 66		80 00		280 66	280 66
	Interest				10 03	10 53			20 56	20 56
114	Brothers Reserve.....				85 15	4 26			89 41	89 41
239	Buctouche Indians.....	Capital			214 58				214 58	214 58
	Interest				447 15	33 09			480 24	480 24
116	Burnt Church Band.....	Capital		41 00	3,343 62		320 10		3,663 72	3,622 72
	Interest	78 95		78 95	222 03	178 28	9 90		410 21	331 26
301	Canous Reserve, Charlotte Co.....	Capital			12 00				12 00	12 00
	Interest				135 86	7 39			143 25	143 25
175	Edmundston Reserve.....	Capital			885 28				885 28	885 28
	Interest				101 10	49 32			150 42	150 42
103	Eel Ground Indians.....	Capital		229 80	3,704 21		361 32		4,065 53	3,835 73
	Interest					185 21	25 00		210 21	210 21

INDIAN AFFAIRS—AFFAIRES INDIENNES



165	Eel River Reserve.....	Capital			23 82		500 00		523 82	523 82
		Interest			1 19	1 25			2 44	2 44
399	Kingsclear Reserve.....	Capital			132 60				132 60	132 60
		Interest			29 05	8 08			37 13	37 13
164	Little Southwest Reserve.....	Capital			288 74				288 74	288 74
		Interest			282 80	28 58			311 38	311 38
67	Oromocto Band.....	Capital			220 69				220 69	220 69
		Interest			24 65	12 27			36 92	36 92
272	Pabineau Reserve.....	Capital			912 48				912 48	912 48
		Interest			1,259 40	108 59	25 00		1,392 99	1,392 99
122	Pokemouche Reserve.....	Capital			102 20				102 20	102 20
		Interest			248 15	17 52			265 67	265 67
115	Red Bank Indians.....	Capital	48 00	48 00	8,230 36		152 40		8,382 76	8,334 76
		Interest				411 52	25 00		436 52	436 52
93	St. Mary's Indians.....	Capital			52 81				52 81	52 81
		Interest			15 57	3 42			18 99	18 99
68	Tobique Indians.....	Capital	190 00	190 00	18,453 51		51 04		18,504 55	18,314 55
		Interest	555 14	555 14	5 98	922 97		0 45	929 40	374 26
64	Woodstock Reserve.....	Capital			578 00				578 00	578 00
		Interest			30 56	30 43			60 99	60 99
	<i>Nova Scotia—Nouvelle Écosse</i>		1,142 89	1,142 89	40,254 23	2,012 71	1,549 76	0 45	43,817 15	42 674 26
462	Micmacs.....	Capital			26,679 78		1 13		26,680 91	26,680 91
		Interest			3,928 06	1,530 39	204 25		5,662 70	5,662 70
	<i>Manitoba</i>				30,607 84	1,530 39	205 28		32,343 61	32,343 61
234	Berens River Band.....	Capital			330 82		22 15		352 97	352 97
		Interest	46 87	46 87	41 98	18 64			60 62	13 75
109	Bird Tail Sioux.....	Capital			123 35				123 35	123 35
		Interest	23 25	23 25	9 14	6 63	1 32		17 09	* 6 16
170	Black River Band.....	Capital	57 00	57 00	876 91				876 91	819 91
		Interest	15 25	15 25	244 87	56 09	36 00		336 96	321 71
267	Bloodvein Reserve.....	Capital			5 00		2 00		7 00	7 00
	(Clandeboye)	Interest	4 05	4 05	14 18	0 96	16 50		31 64	27 59
60	Brokenhead River Band.....	Capital	65 05	18 41	2,559 25		342 65	169 92	3,071 82	2,988 36
		Interest	235 49	235 49	88 57	132 39	150 00		370 96	135 47
232	Chemawawin Band.....	Capital			22 00				22 00	22 00
		Interest			16 20	1 91	14 00		32 11	32 11
296	Crane River Band.....	Capital			5,257 61				5,257 61	5,257 61
		Interest	1,143 46	1,143 46	3,701 56	447 96			4,149 52	3,006 06
113	Dog Creek Band.....	Capital	38 03	38 03	114 04	5 70	25 50		145 24	107 21
91	Ebb and Flow Lake Indians.....	Capital			57 75				57 75	57 75
		Interest	34 30	34 30	56 65	5 72			62 37	28 07
259	Fairford Band.....	Capital			665 75				665 75	665 75
		Interest	15 00	15 00	154 07	40 99			195 06	180 06

## CAPITAL AND INTEREST ACCOUNTS OF EACH BAND—Con.—COMPTES DE CAPITAL ET D'INTÉRÊTS DE CHAQUE BANDE—Suite

Account No. Compte N <sup>o</sup>	Name of Account Titre du Compte	Debits—Débits			Credits—Crédits					Balance	
		Expenses Dépenses	Refunds and Transfers Recouvrements et virements	Total	Balance April 1, 1923 Solde, 1er avril 1923	Interest Intérêts	Collections, etc. Encaissements, etc.	Refunds and Transfers Recouvrements et virements	Total	Balance Mar. 31, 1929 Solde, 31 mars 1929	
	<i>Manitoba—Conc.—Fin</i>										
209	Fisher River Reserve.....	\$ 201 70		\$ 201 70	\$ 170 60	\$ 8 53	\$ 141 00		\$ 320 13	\$ 118 43	
63	Fort Alexander Band.....	Capital 99 10		99 10	11,373 88		1,161 20		12,535 08	12,435 98	
	Interest	1,044 29		1,044 29	0 34	568 71	485 00		1,054 05	9 76	
335	Hollow Water River Band.....	Capital 112 00		112 00	1,569 06			\$ 55 95	1,625 01	1,513 01	
	Interest	326 30		326 30	446 83	100 79			547 62	221 32	
421	Keseekoowening Band.....	Capital	\$ 19 20	19 20	12 00		19 20		31 20	12 00	
	Interest	19 20		19 20		0 60		19 20	19 80	0 60	
433	Lake St. Martin's Band.....	Capital			906 22				906 22	906 22	
	Interest	53 15		53 15	88 66	49 74			138 40	85 25	
61	Little Saskatchewan Band.....	Capital		29 40	28 75	1 44			30 19	0 79	
127	Long Plain Reserve.....	Capital 2,353 46	139 26	2,492 72	9,191 76		45 00		9,236 76	6,744 04	
	Interest	925 00		925 00	443 87	481 78	10 00		935 65	10 65	
192	Nelson House Band.....	Capital			2 00				2 00	2 00	
	Interest	23 03		23 03	35 26	1 86			37 12	14 09	
428	Norway House Band.....	Capital					25 00		25 00	25 00	
254	Oak River Sioux.....	Capital	684 46	684 46	1,324 12				1,324 12	639 66	
	Interest				35 50	67 98			103 48	103 48	
219	Oak Lake Sioux.....	Capital			46 16				46 16	46 16	
	Interest				26 34	3 63			29 97	29 97	
233	Pas Band.....	Capital 3,095 10		3,095 10	91,003 92		27,387 20		118,391 12	115,296 02	
	Interest	6,081 79		6,081 79	*11 45	4,549 62	1,000 49	0 93	5,539 59	*542 20	
438	Pine Creek Reserve.....	Capital			7 12	0 36			7 48	7 48	
321	Poplar River Reserve.....	Capital					17 50		17 50	17 50	
303	Rolling River Reserve.....	Capital		54 15	72 67	3 63			76 30	22 15	
62	Roseau River Band.....	Capital 225 11		225 11	74,370 54				74,370 54	74,145 43	
	Interest	5,235 64		5,235 64	1,025 04	3,769 78	781 15		5,575 97	340 33	
59	St. Peter's Band.....	Capital 136 41	225 87	362 28	20,222 61		82 80		20,323 82	19,961 54	
	Interest	1,423 98		1,423 98	1,875 92	1,104 93	321 47		3,302 32	1,878 34	
59A	St. Peter's Individual Land Acct.....	Capital		823 04	7,692 49	384 63	634 49		8,711 61	7,888 67	
338	Sandy Bay Reserve.....	Capital			524 49		12 00		536 49	536 49	
	Interest	86 85		86 85	56 64	29 06			85 70	*1 15	
221	Shoal Lake Band.....	Capital		204 85	196 94	9 85			206 79	1 94	

106	Swan Lake Band.....	Capital	4,016 81	4,016 81	35,780 40	281 40	238 49	36,300 29	32,283 48
		Interest	2,283 42	2,283 42	565 29	1,817 28	980 03	3,362 60	1,079 18
185	Turtle Mountain Sioux.....	Capital			2,839 70			2,839 70	2,839 70
		Interest			2,398 46	261 91		2,660 37	2,660 37
325	Valley River Reserve.....	Capital			902 20			902 20	902 20
		Interest	35 10	35 10	13 14	45 77		58 91	23 81
132	Waywayseeappo's Band.....	Capital	6,133 76	6,133 76	31,831 26			31,831 26	25,697 50
		Interest	1,947 24	1,947 24	68 96	1,595 01	173 20	1,837 17	*110 07
	<i>Saskatchewan</i>		38,647 63	1,087 80	39,734 83	311,477 39	15,573 88	34,168 35	502 90
								361,722 42	321,987 59
190	Amos Charles Band.....	Capital			2,853 95			2,853 95	2,853 95
		Interest			119 88	148 69		268 57	268 57
145	Assiniboine Reserve.....	Capital	4,538 80	4,538 80	7,985 56		112 09	8,097 65	3,558 85
		Interest	1,131 30	1,131 30	683 97	433 48	306 23	1,423 80	292 50
191	Beardy's Band.....		71 90	71 90	73 76	3 69	30 50	107 95	36 05
196	Big River Reserve.....	Capital			8,450 00			8,450 00	8,450 00
		Interest	625 45	625 45	*206 34	412 18		205 84	*419 61
180	Chipewyan Band.....				25 07	1 25		26 32	26 32
142	Cote's Band.....	Capital	1,108 43	1,108 43	112,618 74		574 13	113,192 87	112,084 44
		Interest	9,050 16	9,050 16	3,246 89	5,793 28	1,879 62	10,919 79	1,869 63
184	Cowesses Band.....	Capital			110,538 03		428 77	110,966 80	110,966 80
		Interest	7,958 89	7,958 89	1,805 03	5,617 15	1,100 36	8,522 54	563 65
375	Day Star's Reserve.....		149 48	149 48	370 50	18 53		1,452 85	1,303 37
271	Fishing Lake Band.....	Capital			71,667 80		42,800 99	114,468 79	114,468 79
		Interest	11,130 74	11,130 74	33,814 48	5,274 11	18,393 90	57,482 49	46,351 75
218	Frog Lake Band.....				2 15	0 11		2 26	2 26
86	Gordon's Band.....	Capital			144 92			144 92	144 92
		Interest	32 55	32 55	8 54	7 67	3,005 92	3,022 13	2,989 58
189	James Robert's Band.....	Capital			3,825 50			3,825 50	3,825 50
		Interest	268 26	268 26	18 80	192 22		211 02	* 57 24
293	James Smith's Band.....	Capital	1,155 50	1,155 50	75,132 26		5 86	75,138 12	73,982 62
		Interest	4,197 10	4,197 10	530 68	3,783 15	335 21	4,649 04	451 94
135	John Smith's Band.....	Capital			346 01			346 01	346 01
		Interest			24 19	18 51		42 70	42 70
188	Kakewistahaw's Band.....	Capital	501 50	501 50	206,874 30		1,938 56	208,812 86	208,311 36
		Interest	25,011 49	567 30	25,578 79	58,527 21	13,270 08	4,152 46	526 00
281	Keeheewin's Band.....				6 81	0 34		7 15	7 15
216	Keeskoose Band.....	Capital	1,428 54	1,428 54	29,120 05		534 30	29,654 35	28,225 81
		Interest	1,750 02	1,750 02	226 00	1,467 30	40 00	1,733 30	* 16 72
227	Key's Band.....	Capital	730 48	730 48	25,415 01		759 93	26,174 94	25,444 46
		Interest	2,656 66	2,656 66	1,480 18	1,344 76	1,523 07	4,348 01	1,691 35
268	Kinistino Reserve.....	Capital			5,513 20			5,513 20	5,513 20
		Interest	761 24	761 24	847 05	318 01	8 60	1,173 66	412 42
290	Little Black Bear's Band.....	Capital	713 76	713 76	20 00		5,552 20	5,572 20	4,858 44
		Interest			2 00	1 10		3 10	3 10
178	Long Lake Reserve, 80A, Treaty 4	Capital			43,334 48		192 15	43,526 63	43,526 63
		Interest			11,713 31	2,752 39	147 00	14,612 70	90 00
298	Meadow Lake Reserve.....	Capital					1,615 00	1,615 00	1,615 00

CAPITAL AND INTEREST ACCOUNTS OF EACH BAND—*Con.*—COMPTES DE CAPITAL ET D'INTÉRÊTS DE CHAQUE BANDE—*Suite*

Account No. Compte N <sup>o</sup>	Name of Account Titre du Compte	Debits—Débits			Credits—Crédits					Balance Mar. 31, 1929 — Solde, 31 mars 1929
		Expenses — Dépenses	Refunds and Transfers — Recouvrements et virements	Total	Balance April 1, 1928 — Solde, 1er avril 1928	Interest — Intérêts	Collec- tions, etc. — Encaisse- ments, etc.	Refunds and Transfers — Recouvrements et virements	Total	
<i>Saskatchewan—Conc.—Fin</i>										
304	Mistawasis Band.....	Capital			\$ 92,848 34		\$ 899 51		\$ 93,747 85	\$ 93,747 85
		Interest	\$ 22,930 18	\$ 22,930 18	63,052 81	\$ 7,795 06	355 00		71,202 87	48,272 69
226	Montreal Lake Band.....	Capital			1,201 04				1,201 04	1,201 04
		Interest	96 00	96 00	103 96	65 25	37 25		206 46	110 46
319	Moosomin Band.....	Capital	10,461 56	10,461 56	41,590 69		8,895 56		50,486 25	40,024 69
		Interest	6,903 20	6,903 20	7,304 28	2,444 75	4,350 44		14,099 47	7,196 27
231	Muscowequan's Band.....	Capital			8,382 51		495 25		8,877 76	8,877 76
		Interest	407 90	407 90	1,018 90	470 07	270 55	\$ 2,313 50	4,073 02	3,665 12
214	Muscowpetung's Band.....	Capital	350 93	350 93	102,515 98		6,158 32		108,674 30	108,323 37
		Interest	7,987 00	7,987 00	6,215 05	5,436 55	2,068 89	1,558 62	15,279 11	7,292 11
225	Ochapowace's Band.....	Capital		\$ 1,861 14	81,890 10				81,890 10	80,028 96
		Interest	1,691 75	1,691 75	8,745 67	4,531 79	410 27	1,093 31	14,781 04	13,089 29
87	Pasqua Band.....	Capital	675 20	675 20	170,373 29				170,373 29	169,698 09
		Interest	10,170 59	10,170 59	23,084 82	9,672 91	1,288 50	1,892 61	35,938 84	25,788 25
269	Peepe kesis Reserve.....		37 15	37 15	52 65	2 63			55 28	18 13
181	Pelican Lake Reserve.....				44 97	2 25			47 22	47 22
294	Petaquakey's Band (Muskeg Lake)	Capital			63,458 16				63,458 16	63,458 16
		Interest	15,169 75	15,169 75	25,726 63	4,459 24	445 00		30,630 87	15,461 12
183	Piapot's Band.....	Capital	388 81	989 27	113,255 79				113,255 79	112,266 52
		Interest	6,161 94	6,161 94	137 86	5,669 68	554 80	2,337 93	8,700 27	2,538 33
187	Poor Man's Band.....	Capital			52,961 70		244 29		53,205 99	53,205 99
		Interest	2,357 20	2,357 20	*137 99	2,641 19		2,350 30	4,853 50	2,496 30
264	Poundmaker's Reserve.....	Capital			179 00				179 00	179 00
		Interest			23 15	10 11			33 26	33 26
156	Red Pheasant's Band.....				7 20	0 36			7 56	7 56
199	Sakimay's Band.....	Capital	234 78	234 78	14,150 73		16 70		14,167 43	13,932 65
		Interest	922 60	922 60	164 05	715 74	382 00		1,261 79	339 19
195	Sandy Lake Reserve.....	Capital			578 10				578 10	578 10
		Interest	66 30	66 30	41 22	30 97			72 19	5 89
213	Saulteaux Reserve 159.....				2,180 44	109 02			2,289 46	2,289 46
144	Shoal Lake No. 28.....	Capital			8,313 99				8,313 99	8,313 99
		Interest	375 00	375 00	4 46	415 92	5 00		425 38	50 38

332	Stoney Reserve No. 110 and 111.	Capital			50,080 02		564 85		50,644 87	50,644 87	
		Interest	5,009 75		839 97	2,546 00	1,357 75		4,743 72	* 266 03	
166	Sturgeon Lake Indians.....	Capital	440 34	472 50	25,514 65				25,514 65	24,601 81	
		Interest	1,227 88		* 19 09	1,274 78			1,255 69	27 81	
265	Sweet Grass Reserve.....	Capital						2,289 24	2,289 24	2,289 24	
		Interest	29 92						1,545 27	1,515 35	
295	Starblanket's Reserve.....	Capital							20 00	20 00	
		Interest	2 00						31 36	29 36	
305	Thunderchild's Band.....	Capital	228 88	2,289 24	65,830 45		2,682 08	1,072 96	69,585 49	67,067 37	
		Interest	7,962 04		7,520 78	3,667 56	1,274 62		12,462 96	4,500 92	
198	Wahpaton Sioux Band.....	Capital							20 00	20 00	
		Interest							14 56	14 56	
121	White Bear's Band.....	Capital	5,227 38		28,416 75		112 00		28,528 75	23,301 37	
		Interest	1,407 55		* 8 78	1,420 40			1,411 62	4 07	
279	Witchekan Lake Reserve No. 117.....	Capital					52 75		418 62	418 62	
193	Wood Mountain Sioux.....	Capital							27 20	27 20	
		Interest							18 56	18 56	
	<i>Alberta</i>		183,895 83	20,315 34	204,209 17	1,885,200 76	94,260 06	118,978 93	19,504 21	2,115,948 96	1,911,734 79
139	Alexander's Band.....	Capital	582 61		35,319 68		1,953 51		37,273 19	36,690 58	
		Interest	2,479 19		1,251 44	1,828 56	210 10	26 20	3,316 30	837 11	
169	Alexis Band.....	Capital			689 60		228 00		917 60	917 60	
		Interest	381 10		356 40	52 30			408 70	27 60	
391	Ambrose Tete Noire Band.....	Capital			1,337 42				1,337 42	1,337 42	
		Interest			1,162 14	124 98			1,287 12	1,287 12	
403	Beaver Band No. 152.....	Capital			4 00				4 00	4 00	
		Interest			29 51	1 68			31 19	31 19	
280	Beaver Lake Band 131A.....	Capital			154 03				154 03	154 03	
		Interest			37 17	9 56			46 73	46 73	
138	Blackfoot Indians.....	Capital			1,171,396 38		180,919 19	1,861 14	1,354,176 71	1,354,176 71	
		Interest	127,817 54	127,817 54	756,100 15	96,374 83	87,852 81	0 80	940,328 59	812,511 05	
138A	Blackfoot Sinking Fund.....	Capital	1,421 40	1,421 40	15,481 24	774 06	522 00		16,777 30	15,355 90	
173	Blood Indians.....	Capital	25 95	25 95	5,055 05		697 55		5,752 60	5,726 65	
		Interest	10,776 65	10,776 65	6,115 24	558 51	17,306 30		23,980 05	13,203 40	
173A	Blood Sinking Fund.....	Capital	9,100 00	9,100 00	9,367 23	468 35			9,835 58	735 58	
418	Drift Pile Indians.....	Capital			1,832 40				1,832 40	1,832 40	
		Interest	433 78	433 78	1,007 39	141 99			1,149 38	715 60	
451	Duncan's Reserve No. 151.....	Capital			374 80				374 80	374 80	
		Interest	80 40	80 40	86 54	23 07			109 61	29 21	
120	Enoch's Band.....	Capital	320 56	320 56	241,904 25		454 13		242,358 38	242,037 82	
		Interest	16,212 66	16,212 66	2,155 67	12,203 00	955 49		15,314 16	*898 50	
167	Ermineskin's Band.....	Capital	1,288 40	1,288 40	73,530 30		12 95		73,543 25	72,254 85	
		Interest	5,548 64	5,548 64	3,574 31	3,855 23	822 16		8,251 70	2,703 06	
140	Hudson's Hope Reserve No. 168.....	Capital			310 27	15 51			325 78	325 78	
376	Kinnasayo's Band.....	Capital			6,324 60				6,324 60	6,324 60	
		Interest			5,435 48	588 00			6,023 48	6,023 48	
146	Louis Bull's Band.....	Capital	1,142 15	1,142 15	24,865 78		2,114 70		26,980 48	25,838 33	
		Interest	2,902 56	2,902 56	1,389 20	1,312 75	1,366 47		4,068 42	1,165 86	

## CAPITAL AND INTEREST ACCOUNTS OF EACH BAND—Con.—COMPTES DE CAPITAL ET D'INTÉRÊTS DE CHAQUE BANDE—Suite

Account No. Compte N <sup>o</sup>	Name of Account Titre du Compte	Debits—Débits			Credits—Crédits					Balance Mar. 31, 1929 Solde, 31 mars 1929
		Expenses Dépenses	Refunds and Transfers — Recouvrem- ents et virements	Total	Balance April 1, 1928 Solde, 1er avril 1928	Interest Intérêts	Collec- tions, etc. Encaisse- ments, etc.	Refunds and Transfers — Recouvrem- ents et virements	Total	
<i>Alberta—Conc.—Fin</i>										
260	Michel's Band.....	Capital	\$ 18,777 96	\$ 18,777 96	\$ 56,873 33		\$ 3,974 79		\$ 60,848 12	\$ 42,070 16
		Interest	4,328 28	4,328 28	1,576 96	\$ 2,922 52	700 53		5,200 01	871 73
202	Paul's Band.....	Capital	569 12	569 12	73,740 12		1,849 55		75,589 67	75,020 55
		Interest	4,806 04	4,806 04	927 28	3,733 37	1,074 77		5,735 42	929 38
210	Peigan Indians.....	Capital	1,848 79	1,848 79	78,781 98		9,600 00		88,381 98	86,533 19
		Interest	5,069 59	5,069 59	1,119 25	3,995 06	2,397 78	\$ 132 66	7,644 75	2,575 16
210A	Peigan Sinking Fund.....				1,462 73	73 14			1,535 87	1,535 87
261	Pigeon Lake Reserve.....	Capital			50 00				50 00	50 00
		Interest			63 64	5 68			69 32	69 32
437	Saddle Lake Band.....	Capital	8 90	8 90	12,190 64		788 54		12,979 18	12,970 28
		Interest	3,665 00	3,665 00	3,343 65	776 71	1,234 64		5,355 00	1,690 00
437A	Saddle Lake Land Account.....		7,251 19	7,251 19	19,502 44	975 12			20,477 56	13,226 37
155	Samson's Band and Montana.....	Capital	1,000 60	1,000 60	87,269 61		4,899 59		92,169 20	91,168 60
		Interest	9,664 80	9,664 80	5,863 93	4,656 68	3,195 21		13,715 82	4,051 02
154	Sarcee Indians.....	Capital			9 35				9 35	9 35
		Interest	3,437 61	3,437 61	1,669 89	83 96	4,202 11	35 00	5,990 96	2,553 35
413	Sawridge Band.....	Capital			474 00		112 28		586 28	586 28
		Interest	15 00	15 00	16 49	24 52			41 01	26 01
171	Stoney Band.....	Capital	3,140 00	3,140 00	10,839 34		21,865 45		32,704 79	29,564 79
		Interest	14,654 28	14,654 28	26,996 77	1,891 81	17,375 19	45 98	46,309 75	31,655 47
419	Sucker Creek Indians.....	Capital			3,314 25				3,314 25	3,314 25
		Interest			812 93	206 36			1,019 29	1,019 29
417	Swan River Indians.....	Capital			1,512 65				1,512 65	1,512 65
		Interest	46 10	46 10	9 15	75 18			66 03	19 93
194	Yukon Indians.....	Capital			87 20				87 20	87 20
		Interest			113 61	10 04			123 65	123 65
			258,796 85	258,796 85	2,755,250 56	137,762 53	368,685 79	2,101 78	3,263,800 66	3,005,003 31
<i>British Columbia—Colombie Britannique</i>										
423	Ahkwahmish Band.....	Capital			3,071 23		1,240 80		4,312 03	4,312 03
		Interest			309 39	169 03			478 42	478 42
357	Aitchelitch Reserve.....	Capital			2,611 50				2,611 50	2,611 50
		Interest			491 47	155 15			646 62	646 62

408	Anderson Lake Nos. 1, 2 and 3					419 60		419 60	419 60
83	Andimaul Band	Capital			361 27			361 27	361 27
		Interest			77 86	21 96		99 82	99 82
427	Beecher Bay Reserve No. 1	Capital			229 95			229 95	229 95
		Interest	8 37	8 37	9 83	11 99		21 82	13 45
316	Bella Bella Wharf Fund		551 25	551 25	525 00			551 25	
200	Bella Coola Band	Capital			2,531 83			2,531 83	2,531 83
		Interest	420 27	420 27	1,044 91	178 84		1,223 75	803 48
147	Boothroyd Band	Capital			7,158 34		137 25	7,295 59	7,295 59
		Interest	135 00	135 00	1,319 17	423 87		1,743 04	1,608 04
161	Boston Bar Band						65 00	65 00	50 00
334	Burrard Inlet No. 3	Capital			11,941 11		1,376 15	13,317 26	13,317 26
		Interest	462 18	462 18	2,154 49	704 78	137 50	2,996 77	2,534 59
243	Chaicclisset Band				19 06	0 95		20 01	20 01
289	Cheam Indians	Capital	436 75	436 75	2,578 51		81 19	2,659 70	2,222 95
		Interest	32 00	32 00	0 08	128 93		129 01	97 01
97	Chehalis Band	Capital	59 64	59 64	42,349 21			42,349 21	42,289 57
		Interest	622 05	622 05	2,264 07	2,230 66		4,494 73	3,872 68
57	Chemainus Band	Capital	2,768 64	2,768 64	2,768 64			2,768 64	
		Interest	1,261 13	1,261 13	1,196 03	198 23	460 00	1,854 26	593 13
374	Chimdimash Reserve No. 2				42 70			315 00	272 30
394	Chuchwayha Band	Capital	2 00	2 00	300 00		802 84	802 84	800 84
288	Clayoquot Band	Capital			188 34			188 34	188 34
		Interest	7 20	7 20	4 95	9 66		14 61	7 41
370	Clem-Clem-alits Reserve	Capital	112 00	112 00	264 35			264 35	152 35
		Interest	45 00	45 00	33 87	14 91		48 78	3 78
354	Coldwater Band	Capital			24,855 58			24,855 58	24,855 58
		Interest	1,650 00	1,650 00	3,479 14	1,416 73		4,895 87	3,245 87
342	Comox Reserve	Capital			5,677 25			5,677 25	5,677 25
		Interest	279 10	279 10	39 09	285 82		324 91	45 81
152	Cook's Ferry Indians	Capital			117 79			117 79	117 79
		Interest	134 96	134 96	1,359 86	73 88	622 00	2,055 74	1,920 78
406	Coquitlam Indians	Capital			1,374 67			1,374 67	1,374 67
		Interest	66 55	66 55	45 13	70 99		116 12	49 57
382	Coryatsaqua Reserve	Capital	297 10	297 10	297 10			297 10	
		Interest	472 90	472 90	536 53	41 68		578 21	105 31
52	Cowichan Band	Capital					207 67	207 67	207 67
		Interest	1,688 83	1,688 83	371 12	18 56	1,619 63	2,009 31	320 48
401	Cowichan Lake Band	Capital			1,116 25			1,116 25	1,116 25
		Interest	133 00	133 00	836 12	97 62	90 50	1,025 84	892 84
330	Deadman's Creek Reserve	Capital	1,871 90	1,871 90	1,871 90			1,871 90	
		Interest	771 75	771 75	297 00	108 44	1,502 65	1,908 09	1,136 34
386	Douglas Lake Indians	Capital			11,270 38		234 40	11,504 78	11,504 78
		Interest	621 53	621 53	2 73	563 66	200 00	766 39	144 86
322	Esquimalt Indians	Capital			626 91			626 91	626 91
		Interest	128 43	128 43	1,938 05	128 25	100 00	2,166 30	2,037 87
360	Fort George Indians	Capital			35,102 69			35,102 69	35,102 69
		Interest	4,433 48	4,433 48	4,158 42	1,963 05		6,121 47	1,687 99
56	Fraser Lake Band	Capital			3,264 84			3,264 84	3,264 84
		Interest	57 65	57 65	*100 00	158 24		58 24	0 59

CAPITAL AND INTEREST ACCOUNTS OF EACH BAND—*Con.*—COMPTES DE CAPITAL ET D'INTÉRÊTS DE CHAQUE BANDE—*Suite*

Account No. Compte N <sup>o</sup>	Name of Account Titre du Compte	Debits—Débits			Credits—Crédits					Balance Mar. 31, 1929 Solde, 31 mars 1929
		Expenses Dépenses	Refunds and Transfers Recouvrements et virements	Total	Balance April 1, 1928 Solde, 1er avril 1928	Interest Intérêts	Collections, etc. Encaissements, etc.	Refunds and Transfers Recouvrements et virements	Total	
<i>British Columbia—Con. Colombie Britannique—Suite</i>										
439	Gilford Island No. 1.....	Capital			\$ 1,273 94				\$ 1,273 94	\$ 1,273 94
		Interest			579 53	\$ 92 67			672 20	672 20
141	Hellelt Band.....	Capital	\$ 862 97	\$ 862 97	862 97				862 97	
		Interest	283 66	283 66	157 63	51 03	\$ 75 00		283 66	
347	Homais Reserve (Hesquaith).....	Capital	66 89	66 89	63 71	3 18			66 89	
341	Homalco Indians (Coomsack).....	Capital			11,363 42				11,363 42	11,363 42
		Interest	2,312 40	2,312 40	2,088 26	672 58			3,702 19	1,389 79
373	Hope Island Reserve.....	Capital					941 35		1,931 95	1,931 95
84	Hope Band.....	Capital			3,281 20		153 36		3,434 56	3,434 56
		Interest	228 38	228 38	8 06	164 46	60 00		232 52	4 14
385	Kamloops Reserve No. 1.....	Capital	495 50	495 50	8,246 26		861 25		9,107 51	8,612 01
		Interest	2,200 74	2,200 74	3,293 86	577 01	1,263 00	\$ 212 52	5,346 39	3,145 65
425	Katzie Band.....	Capital			4,212 15				4,212 15	4,212 15
		Interest	819 76	819 76		210 61	505 20		715 81*	103 95
414	Kincolith Band— Reserve No. 25.....	Capital	1,342 00	1,342 00	4,550 13				4,550 13	3,208 13
		Interest	98 83	98 83		227 51			227 51	128 68
203	Kispiox Res. No. 1.....	Capital			192 90				192 90	192 90
		Interest			19 78	10 63			30 41	30 41
177	Kitlope Band.....	Capital			1,278 62				1,278 62	1,278 62
		Interest			319 37	79 90			399 27	399 27
108	Kitasoo Band.....	Capital			205 00	10 25	100 00		315 25	315 25
352	Kitsegucla Reserve.....	Capital			119 84		700 65		820 49	820 49
		Interest			33 28	7 66			40 94	40 94
367	Kitsegucla Reserve No. 2.....	Capital			282 84				282 84	282 84
		Interest			276 65	27 98			304 63	304 63
355	Kitselas Reserve.....	Capital	259 95	259 95	3,227 11		130 25		3,357 36	3,097 41
		Interest	184 50	184 50	2,777 48	300 23			3,077 71	2,893 21
350	Kitsumkaylum Reserve.....	Capital			1,766 72				1,766 72	1,766 72
		Interest	72 00	72 00	1,846 88	180 68			2,027 56	1,955 56
351	Kitwanger Band.....	Capital			716 14				716 14	716 14
		Interest			1,430 82	107 35			1,538 17	1,538 17



407	Klahoose Reserves, Nos. 7 and 8	Capital			9,917 76		2,121 27	12,039 03	12,039 03
		Interest	948 76	948 76	254 77	508 63	525 00	1,288 40	339 64
435	Koskemo Band	Capital			2,516 39		4,726 89	7,243 28	7,243 28
		Interest			185 22	135 08		320 30	320 30
312	Kuper Island Band	Capital			874 40			874 40	874 40
		Interest	585 05	585 05	242 11	55 83	290 00	587 94	2 89
364	Kuthlath (Yale) No. 3	Capital						122 80	122 80
		Interest						169 67	169 67
291	Kwiahkah Bands, Nos. 5 and 6	Capital			435 96			435 96	435 96
		Interest			43 98	24 00		67 98	67 98
258	Laichkwiltach Band	Capital			11,597 96		450 16	12,048 12	12,048 12
		Interest	580 00	580 00	377 95	598 80		976 75	396 75
378	Langley Reserve	Capital	437 00	437 00	4,868 43		1,279 65	6,148 08	5,711 08
		Interest	222 30	222 30	10 81	243 96	74 00	328 77	106 47
168	Lillooet Band	Capital	141 50	141 50			600 00	600 00	458 50
111	Lower Kootenay Indians	Capital	1,552 76	1,552 76	1,552 76			1,552 76	
		Interest	18 00	18 00				177 64	159 64
329	Lower Similkameen Reserve Nos. 3, 5, 7 and 8	Capital			1,037 75			1,037 75	1,037 75
		Interest	117 50	117 50	1,422 38	123 01		1,545 39	1,427 89
266	Lyacksun Band	Capital			192 85			192 85	192 85
		Interest	20 00	20 00	69 80	13 13		82 93	62 93
151	Lytton Band	Capital	592 05	592 05			600 25	601 10	9 05
235	Malahat Reserve No. 1	Capital	150 00	150 00	10,685 36			10,685 36	10,535 36
		Interest	1,207 00	1,207 00	1,892 52	628 89	250 00	2,771 41	1,564 41
242	Marktosis Reserve No. 15	Capital			12 59	0 63		13 22	13 22
404	Masset Reserve	Capital	375 80	375 80	315 00	15 75	375 00	705 75	329 95
348	Matilpi Band	Capital					263 06	263 06	263 06
		Interest	120 00	120 00			120 00	120 00	
129	Matsquisahhahcom Band	Capital			5,496 48			5,496 48	5,496 48
		Interest	303 08	303 08	1,210 83	335 37	145 00	1,691 20	1,388 12
340	Metlakahtla Indians	Capital			54,712 84			54,712 84	54,712 84
		Interest	1,690 74	1,690 74	2,335 97	2,852 44		5,188 41	3,497 67
284	Miyuke Band	Capital	545 09	545 09	545 09			545 09	
		Interest	208 12	208 12	172 25	35 87		208 12	
53	Musqueam Band	Capital	5,600 96	5,600 96	2 45	0 12	5,679 21	5,681 78	80 82
176	Nanaimo River Band	Capital			45,215 14			45,215 14	45,215 14
		Interest	2,502 05	2,502 05	2,393 45	2,380 43	765 00	5,538 88	3,036 83
344	Nanoose Reserve	Capital			219 30			219 30	219 30
		Interest	21 65	21 65	66 00	14 26	18 00	98 26	76 61
274	Nicola Mameet Band	Capital	1,635 28	1,635 28	1,395 74		677 88	2,073 62	438 34
		Interest	372 00	406 00	242 07	81 89	167 00	490 96	84 96
134	New Westminster Band	Capital			9,217 48			9,217 48	9,217 48
		Interest	4,094 41	4,094 41	13,444 44	1,133 10	1,810 00	16,387 54	12,293 13
126	Nicommen Band	Capital			750 63			750 63	750 63
		Interest	57 08	57 08	2,443 09	159 69		2,602 78	2,545 70
275	Nimkish Reserve	Capital	553 16	553 16	1,230 69	61 54	320 00	1,612 23	1,059 07
217	Niskainlith Band	Capital	17 88	17 88	2,042 22			2,042 22	2,024 34
		Interest	62 94	62 94	1,092 68	156 75		1,249 43	1,186 49

INDIAN TRUST FUND—Com.—FONDS FIDUCIAIRES DES INDIENS—Suite

CAPITAL AND INTEREST ACCOUNTS OF EACH BAND—Con.—COMPTES DE CAPITAL ET D'INTÉRÊTS DE CHAQUE BANDE—Suite

Account No. Compte N <sup>o</sup>	Name of Account Titre du Compte	Debits—Débits			Credits—Crédits					Balance Mar. 31, 1929 Solde, 31 mars 1929
		Expenses Dépenses	Refunds and Transfers Recouvrements et virements	Total	Balance April 1, 1928 Solde, 1er avril 1928	Interest Intérêts	Collections, etc. Encaissements, etc.	Refunds and Transfers Recouvrements et virements	Total	
<i>British Columbia—Con. Colombie Britannique—Suite</i>										
276	Niskeet Indians.....	Capital					\$ 1,815 26	\$ 292 30	\$ 2,107 56	\$ 2,107 56
		Interest				100 00			100 00	100 00
412	Nitinat Reserve 15.....	Capital			\$ 1,720 98				1,720 98	1,720 98
		Interest	\$ 61 87	\$ 61 87		\$ 86 05			86 05	24 18
277	Nooaitch Grass Reserve.....	Capital	794 25	794 25				1,635 28	1,635 28	841 03
		Interest						372 00	372 00	372 00
387	North Thompson Reserve.....	Capital			6,302 12		215 00		6,517 12	6,517 12
		Interest	423 55	423 55	1,824 11	406 31	305 00		2,535 42	2,111 87
157	Ohamil Band.....	Capital					60 26		60 26	60 26
172	Ohiaht Band.....	Capital			1,131 93				1,131 93	1,131 93
		Interest	56 25	56 25	3 70	56 78			60 48	4 23
94	Okanagan Band.....	Capital	25 20	25 20	5,627 36		508 60		6,135 96	6,110 76
		Interest	577 00	577 00	1,911 93	376 96	590 00		2,878 89	2,301 89
229	Opetchesaht Band.....	Capital			319 18				319 18	319 18
		Interest	13 90	13 90	2 04	16 06			18 10	4 20
306	Osoyoos Reserve.....	Capital	4 20	4 20	1,157 48				1,157 48	1,153 28
		Interest			730 95	94 42			825 37	825 37
383	Pauguachin Reserve.....	Capital			699 60				699 60	699 60
		Interest			249 80	47 47			297 27	297 27
324	Patcheena Reserve.....	Capital			4,648 80				4,648 80	4,648 80
		Interest	136 90	136 90	1,874 82	326 18	155 00		2,356 00	2,219 10
323	Pavilion (Williams Lake).....	Capital					827 25		827 25	827 25
349	Penticton Reserve.....	Capital	16 75	16 75	1,042 16		17 50		1,059 66	1,042 91
		Interest	454 75	454 75	2,767 16	190 47	5 00		2,962 63	2,507 88
162	Popkum Band.....	Capital			2,387 67			273 05	2,660 72	2,660 72
		Interest	47 35	\$ 273 05	842 76	161 52			1,004 28	683 88
339	Port Simpson Indians.....	Capital			156 52				156 52	156 52
		Interest	7 00	7 00	0 20	7 84			8 04	1 04
402	Quae Reserve (Tasawataineuk).....	Capital			9,861 02				9,861 02	9,861 02
		Interest			1,398 83	562 99			1,961 82	1,961 82
88	Saanich Band.....	Capital			562 96			250 00	812 96	812 96
		Interest	59 85	59 85	741 10	65 20			806 30	746 46

117	St. Mary's Reserve No. 1.....	1 95	1 95	50 00	2 50			52 50	50 55
286	Sahhaltkum Band.....	Capital 8 04	8 04	986 24				986 24	978 20
		Interest 225 00	225 00	417 46	70 18	251 00		738 64	513 64
133	Sechelt Band.....	Capital 41 88	41 88	40,724 22		332 29		41,056 51	41,014 63
		Interest 3,703 21	3,703 21	1,093 72	2,090 90	860 70		4,045 32	342 11
55	Scowlitz or Harrison River Reserve.....	Capital		10,221 11		3,700 73		13,921 84	13,921 84
		Interest 68 95	68 95	3,376 24	679 87	261 27		4,317 38	4,248 43
369	Seabird Island Band.....	Capital 1,404 05	1,404 05	16,260 59		9 00		16,269 59	16,269 59
		Interest 250 00	250 00	1,943 44	910 20	10 00		2,863 64	1,459 59
336	Semiahmoo Band.....	Capital 328 78	328 78	1,281 72				1,281 72	1,031 72
		Interest			64 09	317 00		381 09	52 31
389	Seshart Reserve.....	Capital		2,512 71				2,512 71	2,512 71
		Interest 128 70	128 70	4 79	125 88			130 67	1 97
215	Seton Lake Indians.....	Capital 261 66	261 66	2,972 00		1,847 20		4,819 20	4,557 54
		Interest 450 00	450 00	210 64	159 13	62 00		431 77	*18 23
415	Shuswap Band (Kootenay).....	Capital		3 20		233 00		236 20	236 20
		Interest		0 16	0 17			0 33	0 33
384	Shuswap Reserve.....	Capital 330 55	330 55	3,701 96		340 73		4,042 69	4,042 69
		Interest		52 73	187 73	110 00		350 46	19 91
148	Siska Band.....					100 00		100 00	100 00
381	Skidegate Reserve.....			1,852 21	92 61	110 00		2,054 82	2,054 82
422	Skulkayn Indians.....	497 00	497 00			611 00		611 00	114 00
371	Skumalasp Reserve.....	Capital		6,075 12		1,595 48	1,400 22	9,070 82	9,070 82
		Interest 594 14	594 14	1,816 19	394 57			2,279 05	1,684 91
388	Skutz Reserve.....	Capital		423 00				423 00	423 00
		Interest 275 34	275 34	391 28	40 71			431 99	156 65
297	Sliamon Band.....	Capital 1,881 43	1,881 43	23,106 23		1,967 33		25,073 56	23,192 13
		Interest 1,398 07	1,398 07	9 71	1,155 80	250 00		1,415 51	17 44
253	Somenos Band.....	Capital		458 15				458 15	458 15
		Interest 20 00	20 00	*1 34	22 84			21 50	1 50
51	Songhees Band.....	Capital		9,326 69				9,326 69	9,326 69
		Interest 673 49	673 49	1,259 27	529 30	152 25		1,940 82	1,267 33
429	Sooke Reserve No. 1.....	Capital		12 90				12 90	12 90
		Interest 4 00	4 00	3 49	0 82			4 31	0 31
346	Soowahlie Reserve.....	Capital 3,645 88	3,645 88	13,045 98		3,935 01		16,980 99	13,335 11
		Interest 313 70	313 70	253 40	664 97	214 00		1,132 37	818 67
107	Spallumcheen Band.....	Capital 39 75	39 75	2,364 36		376 97		2,741 33	2,701 58
		Interest 351 50	351 50	221 74	129 31			351 05	*0 45
54	Squamish Band.....	Capital 6,069 07	6,069 07	142,381 30		4,310 55	819 32	147,511 17	141,442 10
		Interest 12,047 64	12,047 64	6,532 12	7,445 67	7,777 95	22 25	21,777 99	9,730 35
112	Sumas Lake Band.....	Capital 343 20	343 20	12,919 20		170 37		13,089 57	12,746 37
		Interest 2,039 15	2,039 15	2,835 80	787 75	1,433 60		5,057 15	3,018 00
397	Tobacco Plains Reserve.....	Capital 3,100 00	3,100 00	8,606 25				8,606 25	5,506 25
		Interest 264 60	264 60	1,006 92	480 66			1,487 58	1,222 98
430	Toquart Band.....	Capital 224 65	224 65	224 65				224 65	
		Interest 155 24	155 24	137 15	18 09			155 24	
359	Tsawwassen Reserve.....	Capital		557 65				557 65	557 65
		Interest 101 00	101 00	0 77	27 92	235 00		263 69	162 69

CAPITAL AND INTEREST ACCOUNTS OF EACH BAND—*Conc.*—COMPTES DE CAPITAL ET D'INTÉRÊTS DE CHAQUE BANDE—*Fin.*

Account No. Compte N <sup>o</sup>	Name of Account Titre du Compte	Debits—Débits			Credits—Crédits					Balance Mar. 31, 1929 Solde, 31 mars 1929
		Expenses Dépenses	Refunds and Transfers — Recouvre- ments et virements	Total	Balance April 1, 1928 Solde, 1er avril 1928	Interest Intérêts	Collec- tions, etc. — Encaisse- ments, etc.	Refunds and Transfers — Recouvre- ments et virements	Total	
	<i>British Columbia—Conc. Colombie Britannique—Fin</i>									
159	Union Bar Band.....	Capital			\$ 3,491 32				\$ 3,491 32	\$ 3,491 32
		Interest	\$ 425 65		698 99	\$ 209 51	\$ 30 00		938 50	512 85
333	Upper Similkameen Indians.....	Capital		\$ 425 65	690 70				690 70	690 70
		Interest	109 33		3,392 53	204 16	50 00		3,646 69	3,537 36
287	Village Island Band.....	Capital	208 27		208 27				208 27	
		Interest	48 63		36 40	12 23			48 63	
390	Wewayakum Band.....	Capital	4 05		9,114 61		901 21		10,015 82	10,011 77
		Interest	350 00		346 87	473 07			819 94	469 94
313	Whonock Band.....	Capital			1,831 26		90 70		1,921 96	1,921 96
		Interest	208 10		21 85	92 66			280 31	72 21
410	Williams Lake Reserve 1.....						114 52		114 52	114 52
125	Yale Indians (Ruby Creek).....	Capital					102 51		102 51	102 51
		Interest	6 15				12 00		12 00	5 85
			96,304 19	\$ 2,831 58	99,135 77	820,984 25	41,049 22	75,016 60	\$ 5,640 15	942,690 22
	<i>Individual Accounts—Comptes individuels</i>									843,554 45
237	John Bull Makateneni.....		41 00	3,454 43	3,495 43	166 45			3,495 43	
238	Mary Ann Makateneni.....			1,695 58	1,695 58	80 74			1,695 58	
			41 00	5,150 01	5,191 01	247 19			5,191 01	
	<i>General Accounts—Comptes généraux</i>									
442	Blood Ranch Account.....						66 30		66 30	66 30
440	Bull Fund.....				15,581 89	779 09	10,305 15		26,666 13	15,982 85
448	Carlton Farm.....		10,683 28		390 71	19 54			410 25	257 72
447	File Hills Farm.....		152 53		130 03	6 50			136 53	136 53
11	Five per cent Annuities.....			31,020 01	31,020 01	31,020 01			651,420 11	620,400 10
460	Lytton Residential School.....		3,661 00		11,063 81	553 19	5,990 26		17,607 26	13,946 26
457	Mohawk Residential School.....		5,200 00		1,586 30	79 31	4,969 56		6 635 17	1,435 17

443	Peigan Ranch.....	1,801 29	1,801 29	1,368 12	68 41	2,187 31	18 00	3,641 84	1,840 55
446	Pelly Farm.....			108 93	5 45			114 38	114 38
445	Portage la Prairie Farm.....			0 70	0 03			0 73	0 73
310	Prevention of Liquor Traffic.....	13,759 39	13,759 39	17,593 87	879 69	10,999 24	1,014 97	30,487 77	16,728 38
74	Province of Quebec Indian Fund. Capital			107,846 30				107,846 30	107,846 30
	Interest	25,578 05	25,578 05	42,778 21	7,618 03	383 93		50,780 17	25,202 12
453	Qu'Appelle Crop Account).....			54 89	2 74			57 63	57 63
201	Savings Account.....	38,236 71	38,236 71	206,977 98	10,348 90	27,643 56	5,854 47	250,824 91	212,588 20
455	Soldier Settlement Board.....	27,390 66	7,661 67	35,052 33		28,717 81	6,334 52	35,052 33	
441	Stock sales.....	460 15	460 15	1,138 04	56 90	95 50		1,290 44	830 29
444	Stoney Ranch.....	49 70	49 70	73 53	3 68			77 21	27 51
449	Cayuga Indians Annuity.....	4,080 00	4,080 00	100,000 00	5,000 00			105,000 00	100,920 00
449	Crooked Lake Farm.....	80 00	80 00			150 00		150 00	70 00
		131,132 76	38,681 68	169,814 44	1,127,093 41	56,441 47	91,508 62	13,221 96	1,288,265 46
		1,232,373 42	75,086 37	1,307,459 79	13,203,366 84	671,066 78	946,057 96	†116,371 95	14,936,863 53
									13,629,403 74

\* Debit balance—Solde débiteur.

† This total of \$116,371.95 includes Grant to Prevention of Liquor Traffic \$1,000.—Ce total de \$116,371.95 comprend une subvention de \$1,000 pour combattre la vente des liqueurs en contrebande.

