

972c
DOMINION OF CANADA

7587

ANNUAL REPORT
OF THE
DEPARTMENT OF INDIAN AFFAIRS
FOR THE
YEAR ENDED MARCH 31
1926



OTTAWA
F. A. ACLAND
PRINTER TO THE KING'S MOST EXCELLENT MAJESTY
1926

INDIAN AFFAIRS—AFFAIRES INDIENNES

ACCOUNTS IN WHICH NO TRANSACTIONS HAVE TAKEN PLACE DURING THE FISCAL YEAR—*Conc.*—COMPTES INACTIFS DURANT L'ANNÉE FINANCIÈRE—*Fin*

No. N°	Name of Account Titre du compte	Balance, April 1, 1925 — Solde 1er avril 1925	Interest Intérêt	Balance, Mar. 31, 1926 — Solde 31 mars 1926
<i>British Columbia—Conc.—Colombie—Anglaise—Fin</i>				
329	Lower Similkameen Reserve, Nos. 3, 5, 7, 8.....	Capital \$ 584 25		\$ 584 25
		Interest 328 14	\$ 45 62	373 76
331	Lower Similkameen, Reserve 10 and 10B.....	Capital 606 25		606 25
		Interest 743 73	67 50	811 23
266	Lyacksun Band.....	Capital 192 85		192 85
		Interest 108 80	15 08	123 88
128	Makwahta Band.....	Capital 76 91		76 91
		Interest 4 90	4 09	8 99
242	Marktosis Band.....	Capital 10 88	0 54	11 42
284	Miyuke Band.....	Capital 545 09		545 09
		Interest 86 66	31 59	118 25
320	Niskat Band.....	1,626 83	81 34	1,708 17
276	Niskeet Indians.....	32 95	1 65	34 60
434	Nkaia (Lytton Reserve 25 and 26).....	Capital 753 60		753 60
		Interest 256 32	50 50	306 82
366	Oregon Jack Creek Indians.....	Capital 1,111 15		1,111 15
		Interest 509 31	81 02	590 33
383	Pauquachin Reserve.....	Capital 699 60		699 60
		Interest 136 90	41 82	178 72
416	Pibbets (Burn's Lake, No. 2).....	Capital 230 25		230 25
		Interest 146 12	18 82	164 94
435	Quatsino Reserve, No. 6.....	Capital 2,516 39		2,516 39
		Interest 136 98	132 67	269 65
415	Shuswap (Kootenay) Reserve.....	Capital 3 20		3 20
		Interest 19 97	1 16	21 13
365	Siska Flat Reserve, No. 3.....	Capital 189 00		189 00
		Interest 119 18	15 41	134 59
371	Skumalasp Reserve.....	Capital 4,188 71		4,188 71
		Interest 977 27	258 30	1,235 57
150	Skuppa Band.....	Capital 84 50		84 50
		Interest 161 87	12 32	174 19
388	Skutz Reserve.....	Capital 423 00		423 00
		Interest 280 40	35 17	315 57
348	Skwulwailum (Squamish Reserve).....	133 67	6 68	140 35
277	Soda Creek Reserve.....	Capital 16 05		16 05
		Interest 4 29	1 02	5 31
429	Sooke Reserve No. 1.....	Capital 12 90		12 90
		Interest 1 26	0 71	1 97
379	Squamish Reserve, No. 3.....	Capital 127 50		127 50
		Interest 7 95	6 77	14 72
186	Stryen Reserve, No. 9.....	674 63	33 73	708 36
343	Tache or Tactee Reserve.....	55 12	2 76	57 88
430	Toquart Reserve.....	Capital 224 65		224 65
		Interest 87 88	15 63	103 51
314	Towinoch Band.....	Capital 20 00		20 00
		Interest 20 96	2 05	23 01
359	Tsawwassen Reserve.....	Capital 13 74		13 74
		Interest 0 70	0 72	1 42
287	Village Island Band.....	Capital 208 27		208 27
		Interest 3 08	10 57	13 65
410	Williams Lake, No. 1.....	Capital 43 70		43 70
		Interest 4 49	2 41	6 90
194	Yukon Indians.....	Capital 87 20		87 20
		Interest 59 56	7 34	66 90
119	Yuquot (Moachalt) Indians.....	20 41	1 02	21 43
372	Zimagord Reserve.....	Capital 157 63		157 63
		Interest 168 57	16 31	184 88
	<i>Miscellaneous—Divers</i>	40,402 75	2,020 14	42,422 89
446	Pelly Farm Account.....	94 09	4 71	98 80
453	Qu'Appelle Crop Account.....	47 42	2 37	49 79
		141 51	7 08	148 59

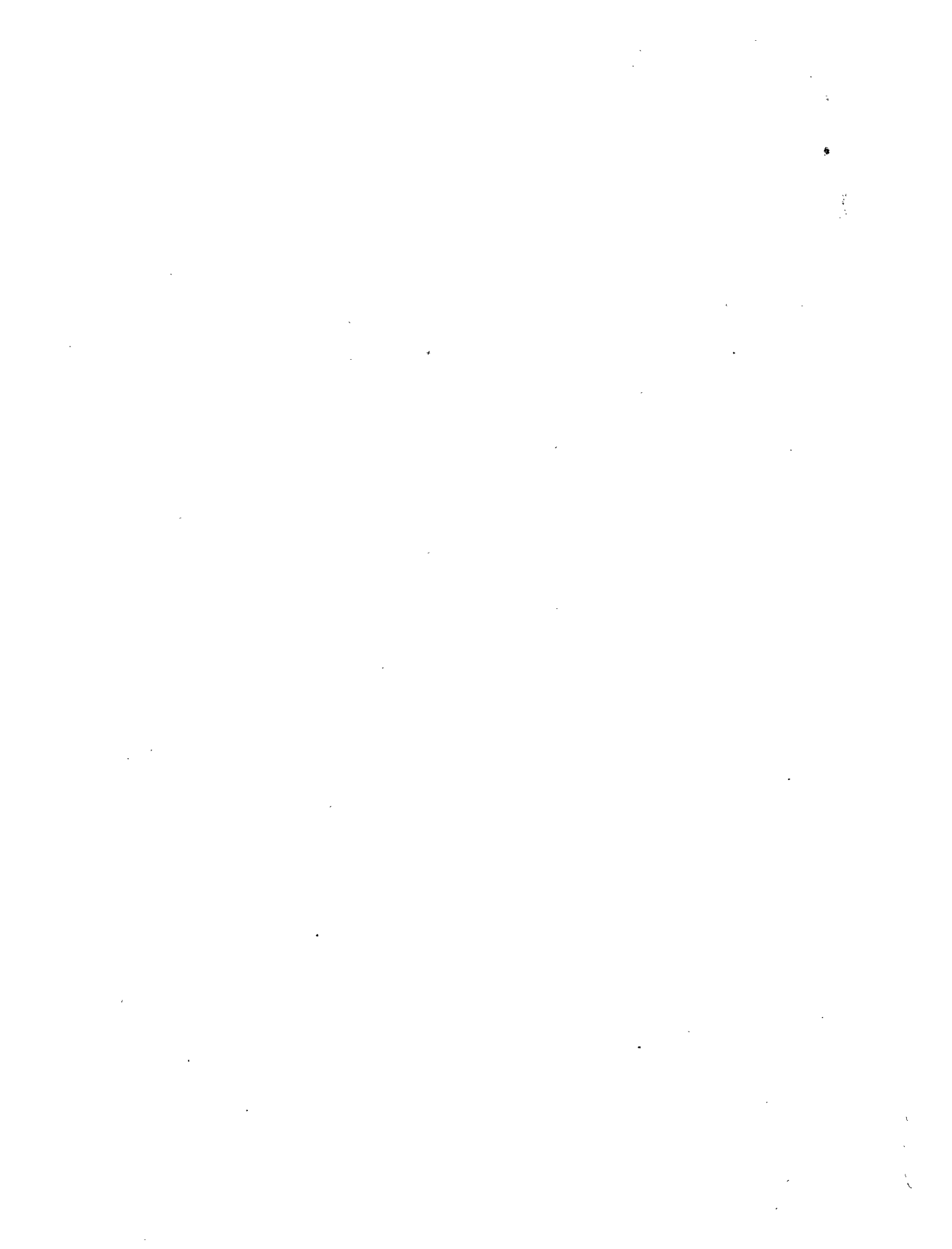

*To His Excellency the Right Honourable Viscount Willingdon, G.C.S.I.,
G.C.M.G., G.C.I.E., G.B.E., etc., etc., Governor General and Commander
in Chief of the Dominion of Canada.*

MAY IT PLEASE YOUR EXCELLENCY:

The undersigned has the honour to present to Your Excellency the Annual Report of the Department of Indian Affairs for the fiscal year ended March 31, 1926.

Respectfully submitted,

CHARLES STEWART;
Superintendent General of Indian Affairs.

OTTAWA.

CONTENTS

PART I

	PAGE
Report of the Deputy Superintendent General.....	7
Indian Health Problems.....	8
Agriculture and Stock-raising among the Prairie Indians.....	11
Agricultural Work on Ontario Reserves.....	11
Eskimo Affairs.....	12
Education.....	15
Lands and Timber.....	19
Lands.....	19
Location Tickets.....	19
Leases.....	20
Enfranchisements.....	20
Timber.....	20
Buildings.....	21
Bridges, Drainage, Irrigation Systems, Roads and Wharves.....	22
Surveys.....	23
Summary of Indian Affairs in the Various Provinces.....	24
Ontario.....	24
Quebec.....	25
New Brunswick.....	25
Nova Scotia.....	26
Prince Edward Island.....	26
Manitoba.....	26
Saskatchewan.....	27
Alberta.....	27
British Columbia.....	28
Northwest Territories.....	29
Yukon.....	29
Financial.....	29
General.....	30

PART II

Tabular Statements—	
No. 1—Census.....	32
No. 2—Grain; Vegetable and Root Production.....	36
No. 3—Land; Private and Public Buildings and Property.....	40
No. 4—Live Stock and Poultry; General Effects.....	44
No. 5—Value of Real and Personal Property and Progress during year.....	48
No. 6—Sources and Value of Income.....	52
School Statement.....	56
Indian Land Statement.....	69
Civil Government.....	71
Appropriation Accounts.....	72
Indian Trust Fund.....	73

PART I

REPORT

OF THE

DEPUTY SUPERINTENDENT GENERAL OF
INDIAN AFFAIRS

FOR THE YEAR ENDED MARCH 31, 1926

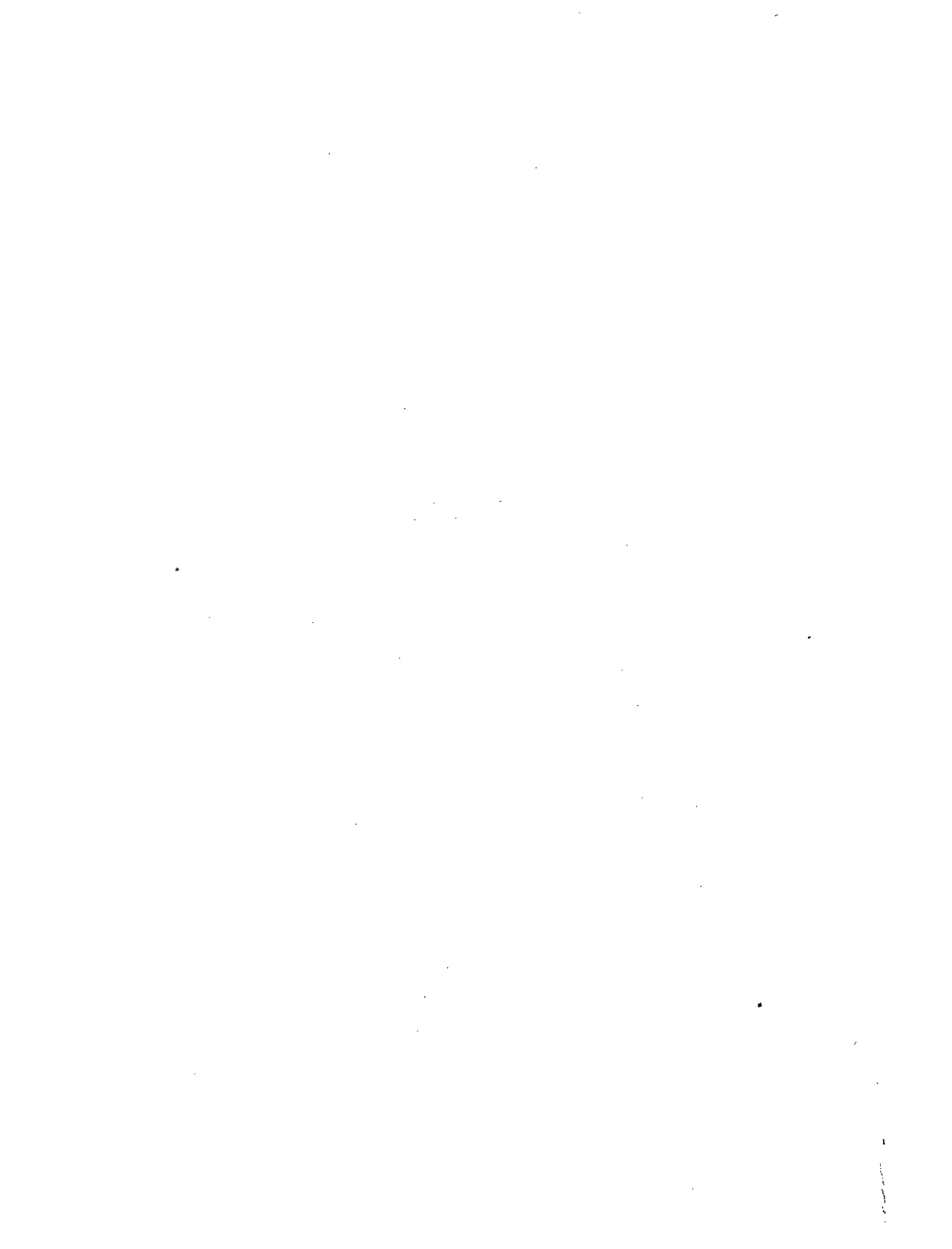

REPORT OF THE DEPUTY SUPERINTENDENT GENERAL

OTTAWA, October 1, 1926.

HON. CHARLES STEWART,
Superintendent General of Indian Affairs,
Ottawa.

SIR,—I have the honour to submit the report of the Department of Indian Affairs for the year ended March 31, 1926.

The activities of the department can only be presented in a general way in the annual report. The large divisions of the administrative work have been dealt with year after year under the same headings, in much the same form, and will be found in the current report. The varied details that make this department most interesting to administer hardly find place in the record and would be too voluminous for presentation. The items which make up the day's activities vary from day to day, and routine is constantly broken by situations and problems which arise suddenly and demand solution; sometimes these problems are serious and sometimes trivial, but the relationship of guardian and ward between the department and one hundred thousand people produces throughout the year many and varied incidents. It has ever been the policy of the department to interfere as little as possible with the individual Indian. There is broad and generous provision in statute and in finance to assist in his progress and to protect his interests and estate, but individual liberty remains almost untouched. Indians are not confined to their reserves, but travel without restriction and engage in business or labour, following their own inclinations. Residents on reserves are also free agents, the representative of the department is available and ready to give them advice and to settle disputes between themselves or their white neighbours, and, upon reserves where instruction in farming is given, the farming instructors have close supervision of individual undertakings.

There is no statutory power to compel an Indian to remain on his reserve, engage in agriculture, or, when he has a standing crop, to harvest it and summer-fallow his fields.

The Indian Act prohibits the participation of Indians in stampedes or pageants outside their own reserves and makes the inducement or employment of Indians in this way an indictable offence unless the Superintendent General consents, but it is most difficult to control, under this provision of the Indian Act, either Indians or municipalities. The attractions of stampedes, pageants and annual fairs are powerful, and the programs of such celebrations seem opposed to the civilizing influences which are at work on the reserves. It has sometimes occurred to the undersigned that a drastic measure of restriction would be in the interest of the Indian. But reflection has always resulted in a return to the opinion that a policy of suasion and an appeal to reason and experience is best in the long run. We find the apparent results of this policy in the older provinces of the Dominion; there the Indian is self-supporting and has developed independence to a remarkable degree, as a result of education and free contact with a civilizing environment. No doubt the same effect will follow from the pursuance of this policy in the newly settled provinces.

It cannot be too frequently stated that the Indian is self-supporting and that only those Indians are entirely dependent who belong to an indigent or improvident class which is also found in all white communities. The department must, in its capacity of guardian, take the place of all provincial or muni-

cial organizations for the relief of such a class, and the expenditure in this direction is undertaken as much for the protection of the white people as for the benefit of the Indian. Epidemic conditions of disease are dangerous, no matter where they originate. The white population has a vital interest in the expenditure for the prevention of tuberculosis and for treatment of venereal diseases. This expenditure is upon the increase, as the fact becomes clear that these diseases among Indians must be dealt with by modern scientific methods.

INDIAN HEALTH PROBLEMS

Among the many important duties of the department, those associated with the conservation of the health of Indians must take a prominent place. Beginning in the residential schools, every effort is made to instil in the minds of the children at least a rudimentary knowledge of hygiene, particularly as related to the prevention of tuberculosis. The reserves in settled communities have physicians on part-time service, who come at the call of the agent, and in several large reserves the department employs permanent physicians whose whole time is devoted to the work. Indians of outlying bands who gather at stated times to receive the annual treaty payments are given medical attention by a doctor who accompanies the Indian agent.

The health problem is assuming a very serious aspect among the Indians of the more outlying districts, particularly in the northern parts of Alberta, Saskatchewan, Manitoba, Ontario, and Quebec, where the question is closely associated with their economic condition. These Indians of the unsettled or sparsely settled regions are still in a primitive state and almost solely dependent upon hunting and trapping for their livelihood. In former times the Indians had a virtual monopoly of the chase and their physical wellbeing was reasonably assured. Now the situation is entirely altered. In recent years there has been an influx of white trappers, who are constantly moving northward in increasing numbers to an extent that is alarming from the point of view of the Indians. These white trappers are more astute and energetic than the aborigines, who cannot withstand keen competition to which they are utterly unaccustomed. Furthermore, it is the tendency of the whites to trap out an area until the game is completely exhausted, and then move on elsewhere, leaving the original native population in a state of destitution. The effect of these new hardships upon the health of the Indians concerned is already becoming evident. The department has received an interesting and instructive report from its medical officer in the Norway House agency, in northern Manitoba, Dr. E. L. Stone, C.M.G. The situation at this agency may be taken as typical of the present conditions among the more remote Indians, making allowances, of course, for local modifications.

There are five bands of Indians in the Norway House agency, located at Norway House, Cross Lake, Oxford House, God's Lake, and Island Lake. The total population of the agency is 2,544, being distributed as follows: Norway House, 714; Cross Lake, 525; Oxford House, 378; God's Lake, 302; Island Lake, 625.

Dr. Stone states that these Indians are all badly affected with tuberculosis, except the Island Lake band, who are still living in a primitive state and have had comparatively little contact with white men. He states that "disease here means one malady, and one only, for all practical purposes. That is tuberculosis. Practically nobody dies of anything else."

In linking up these health conditions with the economic position of the Indians, particularly with reference to the hunting and trapping industry, Dr. Stone proceeds as follows:—

"Not only is the standard of living insufficient for their more than ordinary needs, but there is a still more serious problem. The fur-bearing animals in this area are diminishing in a very serious degree. Allowing for migration of foxes, and for the fact that

muskrats, scarce now, will probably increase under the present measures of protection, allowing for every favourable aspect of the case, the outlook is bad. Beaver have practically disappeared from this area, and all other fur bearers, with the possible exception of foxes, have diminished to such an extent as to make trapping a very precarious occupation. Trappers are going farther afield every year. Some Norway House and Cross Lake Indians go as far as three hundred miles. These long journeys cost money, and any goods that they buy in these remote regions cost very dear. They are compelled to take their whole winter's outfit in with them and, as few have the necessary capital, only the best of them can obtain the necessary credit. They do not like to be a whole winter away from their families, and a trip home consumes weeks of time. Some take their families, which adds to the expense. It is obvious that only the most energetic can do this sort of thing. Energy arises from a fair state of health. It must be said that they get a somewhat better supply of fish and game by going far out and this to some extent offsets the increased expense. But really few can manage to go so far.

"The trapper who undertakes to live at home and operate a fairly local trap line is a hard case. Locally, the country really appears to be trapped out. And in this group fall the people who want to send their children to school.

"It may be asked, why do not these trappers go away and leave their families at home, where they may live comfortably and the children may be near school. That system is being brought in at one of our reserves, and, with all due respect to the missionary who is advocating it, I do not believe it a good one. Indians do not like, more than other people, to be separated from their families by long distances and for long periods. Credit arrangements have to be made to carry the family over till the hunter returns and the trader is reluctant to give too much credit. Supplies of fish and game are very poor at home, fuel has to be brought from a considerable distance, and the mother has often small children whom she cannot well leave to go for food and fuel. The result is that trappers, under this system, will not go far and so will not get much fur.

"We have trappers, of more than average strength and energy, who still do well, but the mass is not doing well and, considering the serious lessening of supply, the situation cannot be expected to improve.

"Another factor is the white trapper. He has not yet very seriously invaded this agency, but he swarms in a neighbouring agency and is beginning to come here. He is more energetic than the Indians and depletes the fur more rapidly. We hear complaints of his pushing Indians off their accustomed trapping grounds. What is still worse, he is accused, and apparently with some justice, of using poison. The fur poisoner finds a very small proportion of the animals he destroys. Most of his victims die in the bush where no one ever sees them. The Indian cannot compete with the white trapper. He has not the energy, he has not the health, nor the capital, and he has, what the white man seldom has, a family with its responsibilities. And if he could compete, and were to keep it up, there would not, in a very few years, be a fur bearing animal between the head of lake Winnipeg and Hudson bay. He would inevitably kill the goose that lays the golden egg. High fur prices have very nearly induced him to do that already."

If these Indians and others similarly situated are to be saved from privation and disease it will be necessary either to remove them to other localities where they can take up agricultural pursuits or else to protect them in their aboriginal vocation by setting aside special and adequate hunting reserves from which all but Indians will be excluded. This latter experiment is already being carried out in the Northwest Territories, where there are seven such reserves. This policy is doubly beneficial in that it helps to prevent privation and hardship among the natives and also serves the ends of game conservation. In provincial territory, of course, this would have to be effected by arrangement with the provinces which control the game and fish. It may here be explained that it is only in the remote districts that this department desires to secure special hunting privileges for Indians. In the settled districts it is the aim of the department to have the Indians occupy themselves with agriculture and other industries, and to dissuade them as much as possible from their old preference for the chase.

The problems of the hunting Indians were the subject of interesting and useful discussion at the biennial conference of federal and provincial game officials which was held in Ottawa in April last and at which this department was represented. The department, through its agents, is co-operating with the provincial authorities in upholding the provincial laws and regulations for the protection of the game and is endeavouring to make the hunting Indians realize

that game conservation operates in their own interest and preserves to them the means of livelihood which they would otherwise lose. At the same time it may be mentioned that according to the best information received by the department the Indians, as a general rule, are by no means the worst offenders in the destruction and depletion of the fur-bearing animals.

It is the policy of the department to use as far as possible the hospital facilities provided by municipalities, but in some cases accommodation for the exclusive use of Indian patients has been added to municipal hospitals. There are also a number of departmental hospitals for the sole use of Indian patients, and, by arrangement with the Saskatchewan Government, forty beds in the Qu'Appelle Sanitarium are made available for tubercular Indian patients.

One of the great difficulties encountered in the past has been the fact that the older Indians are inclined to place their faith in the Indian medicine men, and refuse treatment by white doctors. The members of the medical staff of the department report, however, that they are gradually overcoming this difficulty, and that hospitals maintained on the various reserves are being more freely and confidently used by the Indians. Another difficulty is that even if willing to submit themselves for medical treatment, Indians as a general rule are very negligent in carrying out the instructions of the physician. Under such circumstances it is difficult to make headway, but where the inroads of disease have been checked it is considered good work has been done.

In past reports it has been pointed out that the great foe of Indians is tuberculosis. The struggle against this disease is most arduous, not alone owing to its prevalence but to the conditions under which Indians live, and it is extremely difficult to extend to this people any prophylactic system. The assertion may safely be made that Indians who have been for years in contact with civilization begin to show a certain resistance to this disease, and methods which have been successful in white communities can be more readily applied to them; but it becomes extremely difficult to apply the modern, scientific methods of prevention and cure to the nomadic element of the aborigines, where the Indians gain their living by hunting and fishing and where their habitations are primitive and inadequate. It is a known fact that some Indian bands entirely remote from civilization have displayed no trace of tuberculosis, but even slight contact with civilization sets up an epidemic condition which spreads with alarming celerity.

We have enlisted the interest and co-operation of a group of medical men who have specialized in methods of combating tuberculosis in all its phases. Under their direction certain investigations are being carried out on the British Columbia coast among the fishing Indians, which will make available much interesting and valuable data which it is hoped will enable us to formulate a definite departmental policy.

As health conditions among the Indians affect the welfare of the contiguous white population, the health question as a whole is one of extreme importance, which the department has never sought to minimize. While generous expenditures have been made for tubercular Indians, these expenditures have been made largely in an effort to check the disease and to mitigate the suffering incident thereto. The cost of adopting an extensive system for the suppression of tuberculosis amongst the Indians would undoubtedly be very great, but until it becomes possible to remove the existing financial handicap, we cannot hope to take the radical steps necessary toward the elimination of tuberculosis.

The staff of travelling nurses, organized some years ago, has proved to be of great value. These nurses make regular inspection trips to the various agencies in several of the provinces, and it is their duty to make a thorough examination of all children in Indian schools, as well as to visit the homes on the reserves, giving assistance and advice. Simple talks on sanitation, diet and

home-making are given, and many of the Indian women gratefully accept the advice of the nurses regarding the care of their children. Baby clinics are held wherever possible, and on some of the reserves, in addition to monthly clinics, baby shows are being established with a view to stimulating the interest of Indian parents in proper methods of caring for their children. Indian women and girls are encouraged by the nurses and field matrons to cultivate gardens, and they are instructed in methods of canning fruit and vegetables for the winter months. By such simple instruction in the art of living, coupled with the care given by the Indian agents and medical attendants, the health of the Indian people must be improved. Although it is realized that their condition still leaves much to be desired, it should be remembered that the true standard by which to judge a people undergoing evolution is, not the height they have reached, but the distance they have advanced.

AGRICULTURE AND STOCKRAISING AMONG THE PRAIRIE INDIANS

FARMING

There are at the present time in the three prairie provinces about 2,500 Indians engaged in agriculture and according to estimates made this spring they will have under cultivation about 106,007 acres, allocated as follows:—

Wheat.....	37,531
Oats.....	24,843
Barley.....	5,738
Other grain.....	520
Breaking.....	6,931
Summer-fallow.....	30,444
Total.....	106,007

CATTLE

With regard to live stock, according to the latest returns the Indians have 20,981 head of cattle in the three provinces: 4,106 in Manitoba, 8,188 in Saskatchewan, and 8,687 in Alberta. It is expected that about 5,000 calves will be added to the herds by way of natural increase during the present year, which will bring the total up to about 26,000 head. Steady progress has been maintained in the past few years and the importance of the industry is impressed upon the agents and farming instructors at every opportunity. The raising of live stock is of as great importance as the growing of grain and this is especially true in the case of the Indian because for him the way to emancipation lies through agriculture and there can be no permanent prosperity in agriculture without flocks and herds. There are some reserves within this territory upon which the growing of crops will never be practicable. When hunting, fishing, and trapping cease to provide the Indians with a living it will become necessary to start them raising live stock but they will need tuition, supervision, and, in some cases, monetary assistance.

To sum up the agricultural situation it may be said that the Indians are better equipped with buildings, implements and machinery, and better supplied with cattle and horses than they have ever been before. They are also better supervised in their work on the farms and the prospect generally is very encouraging.

AGRICULTURAL WORK ON ONTARIO RESERVES

Fall Fairs.—Fall fairs have been organized on a number of reserves in the province of Ontario, and the Indians have shown considerable interest in preparing exhibits of grain, fruits, vegetables, and live stock. The Indian fair has

created an interest in better animals, grains, and vegetables. Very successful fairs were held last year on the Walpole Island, Moravian, Deseronto, Six Nations, Chemong, Saugeen, Cape Croker, and Rama reserves, and an International fair, in which American and Canadian Indians of the St. Regis reserve took part, in Hogansburg.

Standing Crop Competitions.—Standing crop competitions were carried on at the following reserves: Deseronto, Caradoc, Walpole Island, Moravian, Cape Croker, Saugeen, New Credit. The crops grown in competition this year look very good. Some of the competitions were affected by the very dry summer. Some of the different oat fields judged would compare favourably with any oat competition held in the province of Ontario.

School Fairs.—School fairs were held last year on the Walpole Island, Cape Croker, Caradoc, Moravian, Six Nations, Tyendinaga and Rama reserves. The school children planted their seeds at their homes, and cared for the vegetables during the summer months. They also make their selections for the fair. This is a feature of considerable educational value. Children learn the best type of vegetable to grow. They are also encouraged to take better care of their garden in this way. One of the school fairs at the Six Nations brought out an exhibit of thirty spring calves and fifteen sucking colts, with a number of other fairs almost as good.

Ploughing Matches.—Ploughing matches were conducted on the following reserves last year: Walpole Island, Sarnia, Cape Croker, Moravian, Caradoc, Six Nations, Alnwick, and Deseronto. Indian ploughmen were very successful in last year's ploughing matches, having carried off two provincial first prizes and fifteen county prizes, these all being won in open competition against the best white ploughers of the province.

Agricultural Meetings.—A series of agricultural meetings were held last winter on the following reserves: Deseronto, Cape Croker, Six Nations, Caradoc, Walpole Island, Sarnia, and Moravian. A very great deal of interest was taken by the Indians in the meetings, the meeting halls being packed at almost every meeting. The Indians in attendance were very anxious to receive all the information possible, and asked a great many questions in regard to stock, cultivation and crops.

General Report.—In a general way agricultural conditions on the Ontario reserves have been very much improved in the last five or six years. There are a great many more Indians farming at the present time than there were a few years ago. The holdings of stock on some of the reserves is more than doubled.

ESKIMO AFFAIRS

During the session 1922-23 an amendment to the Indian Act provided that the Eskimos of Canada should be brought under the charge of the Superintendent General of Indian Affairs. These people, who, according to the best available census statistics, now number something over 6,000, were not, previous to this enactment, officially under the supervision of any government department. The Department of Indian Affairs, however, annually afforded them relief and medical attendance.

The Eskimos are widely scattered across the northern area of Canada, and only once a year can supplies be shipped in to certain central points, from which distribution is made by means of dog-sleds. The steamship which is sent annually by the Northwest Territories Branch of the Department of the Interior to Baffin Land and posts on the Hudson strait in Ungava, has proved to be of

great value in the distribution of supplies to these points, and the Hudson's Bay Company boats, which also make annual trips to this isolated country, serve portions of Ungava and the Northwest Territories.

In Baffin Land, the Eskimo settlements are largely in the south and east, around Cumberland sound, Frobisher bay, and near the trading posts along the coast of Hudson strait. The Eskimos of Ungava are found along the coast line of Hudson strait, west from Port Burwell and as far south as Great Whale river, on the east coast of Hudson's bay. On the west coast of the bay a few of the Eskimos drift down to Fort Churchill, but they are found farther north in greater numbers, around Chesterfield inlet, Baker lake, and in the area including Melville, Boothia and Adelaide peninsulas. There are quite a number, also, in King William land and on some of the other islands off the Arctic coast, as the Eskimos naturally gravitate toward the sea, from which comes a large portion of their food supply. Scattered groups of natives will also be found around the Coronation gulf and in the district south of it, along the Western Backs river, the Coppermine and Tree rivers, and down to the north shore of Great Bear lake; while in the MacKenzie delta are the natives who have been more closely in touch with civilization, and who have, perhaps, better living conditions than any of the other Canadian Eskimos.

The natives of the Coronation gulf district have suffered great hardship during recent years, owing to the fact that the path of migration of the great cariboo herds has been deflected from the usual route leading across the Coronation gulf to Victoria island. It is unfortunate that since this change of route, the Eskimos of the district have not located the haunts of these cariboo herds which in the past furnished them with clothing as well as food. The department is endeavouring to encourage these natives to turn their attention to securing a large catch of fish which can be dried and used during the long winter season. Fish nets have been sent in, as well as materials from which further nets can be made, and through the Royal Canadian Mounted Police, stationed in this area, the natives will be taught the use of the equipment sent to them and the proper methods of storing fish for later consumption. Nets have also been sent to Chesterfield inlet for use at that point and in the Baker lakes, which are reported to be teeming with fish. In addition to the nets, harpoon irons and a certain amount of ammunition are being distributed at these points and in Baffin Land and Ungava. In Ungava, many of the natives are living in a territory now practically deserted by the fur-bearing animals upon which they depend for their livelihood, and it is felt that these people should be given some new means of support.

Supplies of relief rations, to be issued when necessary, have been sent to Mounted Police posts and to missionaries throughout the Arctic, and in ordering these supplies, special attention was given to the fact that foodstuffs containing an unusually high vitamine element are essential in the north. This department was fortunate in securing from the Canadian National Parks Branch of the Interior Department a quantity of slightly defective buffalo skins for distribution to destitute natives, as well as a supply of pemmican made from buffalo meat, which is a strong and wholesome food particularly well suited for use in the north. It is felt that this and other highly nutritive relief rations will help to relieve the situation in districts where the depletion of the natural food supply has sometimes resulted in starvation. It is not anticipated that such relief will be necessary for any indefinite period, as the fishing operations which are being encouraged should gradually overcome the existing conditions to a very large extent.

It has not been possible to undertake extensive educational work in this inaccessible country, but the department has given assistance to Eskimo Mission schools at Aklavik, Shingle Point and Herschell Island in the MacKenzie District; and to the Lake Harbour and Cumberland Gulf schools in Baffin

Land. It was reported that many of the natives in the more remote districts have no conception of the laws of their country, it being taken as a matter of course by them that a man should resent injury or protect his property by killing the offender. Simply worded posters in the Eskimo dialects prevailing in the eastern and western Arctic areas, explaining the law in this connection, have been distributed in districts recommended by the Mounted Police and the missionaries, with a view to assisting in the gradual education of these natives in adapting themselves to standards utterly foreign to their past mode of life.

The department has not undertaken any large outlay in regard to medical attention, as we are informed there is surprisingly little sickness throughout the north, and the greatest physical difficulties of the Eskimo are the result of the famine periods following poor seasons for game. A physician is stationed at Fort McPherson to serve the MacKenzie Delta Eskimos. An Eskimo ward has also been established in connection with All Saints' hospital at Aklavik, and a graduate nurse, paid by the department, is stationed there. The doctor of the Government steamship, as well as the doctors of the Hudson's Bay Company boats, treat many of the natives on their annual trips to the north, as it is the custom of the police, traders and missionaries to bring down to the boats natives requiring medical attention. First aid boxes containing a varied and adequate equipment of drugs, dressings and bandages have been supplied to the Mounted Police posts in the north for the use of the natives as required, and in addition, it is the practice of the department to forward supplies of drugs and simple remedies to the missionaries and traders of the Arctic, who have done excellent work in treating the ordinary ailments of the natives and in reporting cases requiring special treatment. Arrangements have been made for a physician to remain in the north next winter, with headquarters at Pangnirtung, Baffin island. It is expected that this doctor will patrol a considerable area for the purpose of treating the Eskimos and much valuable information should be available from his report, on which future plans may be based.

A considerable quantity of blankets and second-hand clothing is forwarded to the north by missionary societies and various organizations each season for the relief of natives in the areas where such clothing would be serviceable. In view of our belief that in some instances at least the spread of infectious diseases among the Eskimos may be attributable to the use of such clothing, arrangements have been made to have future shipments for the eastern Arctic disinfected at Quebec. For this service we are indebted to the Dominion Department of Health.

Although the practice of infanticide by Eskimo mothers is undoubtedly dying out, cases are still reported. It does not seem reasonable to expect this practice to cease so long as no provision is made for the care of children whose very existence, under the present conditions in the Arctic, is a burden too great for the mothers to carry. These mothers would not do away with their children if they could see any other course to follow, and in view of this consideration, arrangements have been made for an Infants' Refuge near the Coronation gulf, which will be under the supervision of the officers of the Royal Canadian Mounted Police stationed in that district. No elaborate equipment is being provided, as this project is still in the experimental stage, but present plans are that infants brought to this post will be cared for by Eskimo women until the children are old enough to return to their parents. Suitable food and simple remedies for infants are provided, and this department is indebted to the Chief of the Child Welfare Division, Dominion Department of Health, for valuable advice in this connection.

Great praise should be given the work of the Royal Canadian Mounted Police, on whose reports is largely based the administration of the affairs of the Eskimo. While the police posts are widely scattered, their patrol system

throughout this frozen country links together the many scattered groups of natives, and makes available a working knowledge of conditions in the various districts. The missionaries who have selected this northern territory as their field of labour, and the officers of the various trading companies have also rendered invaluable assistance to the department.

EDUCATION

A special effort was made during the year to secure efficiency in both day and residential schools for Indian children. Many fully qualified teachers and instructors were engaged and much equipment was purchased with a view to better training for the younger generation of the department's wards. Parliamentary appropriation for the fiscal year ended March 31, 1926, was \$1,918,000—nearly as large as the 1923-24 record vote for Indian education.

Residential school activity was particularly encouraging. The four Canadian churches, that are associated with us in the conduct of these institutions, have all adopted a measure of centralized control which, of course, makes for efficiency. This type of school offers both academic and vocational instruction; and the aim is to graduate Indian boys and girls so equipped that they will go to their respective communities prepared for lives of general usefulness. 6,327 pupils were enrolled at residential schools during the year. Compare this with 4,783, the number maintained and trained in 1920-21, and the increasing importance of this part of the department's educational program is apparent. The average attendance at these institutions for the year was 89.42 per cent of the enrolment. 5,658 of the youth of our wards daily received academic instruction and vocational training while living in homes managed by Christian workers.

The co-operation of the churches in the management of these residential schools is shown by the following table:—

Roman Catholic.	40	residential schools:	enrolment,	3,514
Church of England.	20	“	“	1,448
Methodist.	7	“	“	794
Presbyterian.	7	“	“	571
Total.	74	residential schools:	enrolment,	6,327

(As the figures are for the fiscal year ended March 31, 1926, they do not take into account a recent church union.)

The residential school enrolment by provinces for the fiscal year was as follows:—

Ontario.	12	institutions with	1,094	pupils
Manitoba.	10	“	“	1,024
Saskatchewan.	12	“	“	1,290
Alberta.	19	“	“	1,180
North West Territories.	3	“	“	167
British Columbia.	16	“	“	1,506
Yukon.	2	“	“	66
Total.	74	institutions with	6,327	pupils

Two hundred and fifty-four Indian day schools and 16 combined schools were in operation during the year. The Indian day schools are situated on reserves and are solely for Indian children. The combined schools are managed and financed jointly by the Department of Indian Affairs and local school boards and they are attended by both Indian and white pupils. The day schools were

attended by 8,455 Indian children during the fiscal year 1925-26. This phase of the department's educational work is becoming more important from year to year as better qualified teachers are being engaged. Field matrons and travelling nurses have special duties among day school pupils and classroom activity is being made more attractive. The average attendance was 58.42 per cent of the enrolment.

The day school enrolment by provinces for the fiscal year was as follows:—

Prince Edward Island.. . . .	1	day school with	26	pupils
Nova Scotia.. . . .	13	" " "	318	pupils
New Brunswick.. . . .	10	" " "	274	pupils
Quebec.. . . .	35	" " "	1,598	pupils
Ontario.. . . .	82	" " "	2,736	pupils
Manitoba.. . . .	46	" " "	1,239	pupils
Saskatchewan.. . . .	25	" " "	602	pupils
Alberta.. . . .	4	" " "	103	pupils
Northwest Territories	5	" " "	87	pupils
British Columbia.. . . .	44	" " "	1,346	pupils
Yukon.. . . .	5	" " "	126	pupils

Total.. 270 day schools with 8,455 pupils

The solution of the attendance problem at day schools is most difficult, but progress has been made. The following table shows the enrolment and average attendance at both types of schools for the past eleven fiscal years. The general percentage of attendance has reached a new high level and is indicative of an awakening interest in education on the part of Indian communities. The numbers of the two types of schools are not given, as they vary but little from year to year. Ten years ago there were two more residential institutions and one less day school than in 1925-26.

Fiscal year	Residential schools		Day schools		Total		
	Enrolment	Average attendance	Enrolment	Average attendance	Enrolment	Average attendance	Percentage of attendance
1915-16	4,661	4,029	8,138	4,051	12,799	8,080	63.13
1916-17	4,520	4,149	7,658	4,136	12,178	8,285	68.03
1917-18	4,692	4,081	7,721	3,797	12,413	7,878	63.46
1918-19	4,640	4,014	7,312	3,587	11,952	7,601	63.59
1919-20	4,719	4,133	7,477	3,516	12,196	7,649	62.71
1920-21	4,783	4,143	7,775	3,931	12,558	8,074	64.29
1921-22	5,031	4,360	7,990	4,308	13,021	8,668	66.56
1922-23	5,347	4,695	8,376	4,411	13,723	9,106	66.35
1923-24	5,673	4,856	8,199	4,332	13,872	9,188	66.23
1924-25	6,031	5,278	8,191	4,601	14,222	9,879	69.46
1925-26	6,327	5,658	8,455	4,940	14,782	10,598	71.69

Indian schools adopt the course of studies for the province in which they are situate. Emphasis is placed on the subjects of language, reading, domestic science, manual training, agriculture and physical training. Frequent inspections by officers of the department are supplemented by academic examinations by public and separate school inspectors.

The department continued to give considerable attention to the health of Indian children, particularly those in residential schools. Last year there was a comprehensive medical inspection and a special effort in the matter of physical education. Milk herds at residential schools were tested and the children's diet carefully supervised. Field matrons, travelling nurses and Red Cross workers have been given opportunity to make arrangements for the promotion of better health among Indian school children.

Continuation and high school work is now being taught at several of the day and residential schools. The more advanced pupils in those residential schools that are situate close to municipal collegiates are benefiting by secondary training in competition with white children. Then, there are 120 Indian students, not shown in the tabular statements, attending public schools, high schools and colleges in Canada. In the case of most of these, the department assists with a grant from parliamentary appropriation. In this connection, \$19,386.38 was expended during the past year. The policy is to make grants to the most promising graduates of Indian residential and day schools. If Church and department representatives consider a graduate worthy, the department provides a grant when the bona fide intention of the pupil is evident and provided proper supervision can be secured for the period of advanced study. These tuition grants are continued only when satisfactory reports are received. The practice of assisting ex-pupils of residential schools to start farming and housekeeping has been continued. Grants for stock, implements, building and household equipment have been made to some promising graduates. \$4,386.40 was the expenditure from Indian education for this assistance during the year.

Compared with the previous year, there was an increase of one residential school and ten day schools. A new residential school near McIntosh, Ont., was completed and opened for the admission of pupils. The additional day schools were established or reopened on reserves where this type of activity gave promise of success. Other important building operations were the commencing of residential school buildings near Sioux Lookout, Ont., Sturgeon Landing, Sask., and Morley, Alta.; the completion of the new buildings at the Duck Lake Indian residential school, in Saskatchewan; and the replacement of the buildings at Indian residential schools near Onion Lake, Sask., and on the Blood Reserve, Alta.

The expenditure for Indian education from parliamentary appropriation for the fiscal year ended March 31, 1926, amounted to \$1,918,441.53, as follows:—

EXPENDITURE FOR YEAR 1925-26—INDIAN EDUCATION VOTE

—	Day Schools	Residential Schools	Ex-Pupils	Special Salaries	Tuition	Freight, Express, etc	Stationery	Miscellaneous	Total
	\$ cts.	\$ cts.	\$ cts.	\$ cts.	\$ cts.	\$ cts.	\$ cts.	\$ cts.	\$ cts.
Nova Scotia.....	9,989 75				8,775 20	0 65	368 51		19,134 11
Prince Edward Island.....	690 44				466 00		25 23		1,181 67
New Brunswick.....	15,071 27			877 98	905 63	1 10	492 04		17,348 02
Quebec.....	62,334 44				3,451 15	3 65	2,314 81		68,104 05
Ontario.....	52,828 10	231,682 14		390 15	4,917 75	142 86	7,470 93	857 99	298,289 92
Manitoba.....	58,987 21	185,031 97	398 40	226 55	87 11	1,566 39	3,779 08	6,644 27	256,720 98
Saskatchewan.....	40,658 40	404,314 83	3,494 61		414 94	855 37	4,228 63	232 51	454,193 29
Alberta.....	6,277 83	362,668 37	197 50			579 19	4,413 62	500 00	374,636 51
British Columbia.....	58,915 90	310,443 00	295 89	4,426 60	368 60	384 36	5,988 04	107 70	380,930 09
Northwest Territories.....	1,162 90	29,085 92				165 55	550 90		30,965 27
Yukon.....	2,888 25	13,825 98				46 91	170 48		16,931 62
	309,804 49	1,537,052 21	4,386 40	5,921 28	19,386 38	3,746 03	29,802 27	8,342 47	1,918,441 53

In addition to the above, certain bands of Indians, whose funds were sufficient to meet the expenditure, contributed the sum of \$66,901.56 for school purposes. The interest contributions were for current expenses, salaries of teachers, minor repairs and tuition grants. The expenditure from Capital was for major repairs to day school buildings on the Six Nations Reserve. For the fiscal year ended March 31, 1926, the amounts so contributed were as follows:—

	Capital		Interest	
	\$	cts.	\$	cts.
1. Batchewana Band.....			2,578	47
2. Chippewas of Beausoleil.....			715	40
3. " " Nawash.....			2,890	49
4. " " Rama.....			826	96
5. " " Sarnia.....			889	74
6. " " Saugeen.....			2,718	29
7. " " Snake Island.....			384	82
8. " " Thames.....			880	02
9. " " Walpole Island.....			157	50
12. Garden River Band.....			2,163	38
13. Henvey Inlet.....			763	48
14. Lake Nipissing.....			1,341	25
15. Manitoulin Island (Unceded).....			1,454	42
17. Mississaugas of Alnwick.....			1,050	85
18. " " New Credit.....			1,112	82
19. " " Rice Lake.....			312	00
20. " " Mud Lake.....			403	43
22. Mohawks of Bay of Quinte.....			3,186	75
23. Moravians of Thames.....			1,179	28
30. Parry Island Band.....			689	15
32. Serpent River Band.....			695	00
33. Six Nations of Grand River.....	10,905	50	21,081	50
34. Shawanaga Band.....			702	85
50. River Desert Band.....			605	00
68. Tobique Band.....			63	75
79. Chippewas of Kettle and Stony Point.....			946	69
82. Whitefish Lake Band.....			1,129	99
123. Gibson Band.....			261	28
137. Bersimis Band.....			157	00
182. Dokis Band.....			351	50
246. Sheguiandah.....			561	45
247. Sheshegwaning.....			1,460	25
249. Sucker Creek.....			892	00
251. West Bay Band.....			1,378	05
369. Seabird Island Band.....			11	25
Total.....	10,905	50	55,996	06

LANDS AND TIMBER

LANDS

In Part II of this report a tabular statement appears of sales of surrendered, surveyed lands during the past fiscal year. Within the period covered by this report, March 31, 1925, to March 31, 1926, land patents to the number of 222 were issued and 27 returns of Crown grants prepared and forwarded to the registrars of the counties and districts in which the lands patented were situated. Four returns were made to the Provincial Secretary of Ontario covering lands patented within that province.

LOCATION TICKETS

Location tickets granting title under the provisions of the Indian Act to individual owners for lands on the reserves were issued during the past year to the number of 77, and on March 31 last there were current 2,624 location tickets.

LEASES

Under the provisions of the Indian Act, leases were issued to white men at the request of the Indian locatees to the number of 115, and on March 31 last there were 1,294 leases current.

ENFRANCHISEMENT

Under the provisions of section 122a of the Indian Act there were enfranchised during the past fiscal year 34 Indians, heads of families, comprising a total number of men, women and children of 89. The total number of Indians enfranchised to March 31, 1926, under this section is 1,291.

During the past year four enfranchisements were carried out under section 107 of the Indian Act, whereby each enfranchised Indian obtained title to the land formerly held by him within the reserve, and also his share of the capital or other band funds.

TIMBER

The quantity of timber cut on Indian reserves in the Dominion during the season 1925-26 was slightly in excess of that cut during the previous year. The increased demand for hardwoods from the eastern provinces, together with a slight improvement in lumbering conditions throughout the Dominion, was responsible for the increased production. A diminution of 20 per cent in the production of western coniferous timber was more than offset by an increase of 40 per cent in eastern deciduous hardwoods.

The quantities and kinds of timber cut on Indian reserves, for sale, during the past year were as follows:—

Fir (douglas).....	19,221,939	f.b.m.
Pine (yellow).....	1,885,462	"
Pine (white).....	1,522,281	"
Pine (red or norway).....	987,421	"
Pine (jack or banksian).....	207,456	"
Spruce (various species).....	3,510,737	"
Hemlock (western).....	3,926,481	"
Hemlock (eastern).....	2,972,424	"
Cedar (red).....	7,210,426	"
Cedar (white).....	2,305,405	"
Tamarac.....	287	"
Fir (balsam).....	166,256	"
Maple.....	1,615,805	"
Beech.....	648,921	"
Ash.....	44,903	"
Elm.....	119,945	"
Birch.....	1,318,021	"
Oak.....	52,042	"
Basswood.....	713,779	"
Poplar.....	197,865	"
Cottonwood.....	872,010	"
Cordwood (mixed).....	11,722 $\frac{1}{2}$	cords
Pulpwood (spruce).....	48,076 $\frac{3}{4}$	"
Shingle bolts (cedar).....	3,884 $\frac{1}{2}$	"
Boom logs.....	29,563	cu. ft.
Ties.....	248,531	
Posts (cedar).....	151,818	
Poles (cedar).....	1,105	
Piling.....	92,757	lin. ft.

The total quantity of timber cut for sale, in terms of board measure feet, was approximately ninety million and in addition to this the Indians cut for their own use approximately seven million f.b.m. of timber for building and fencing purposes and 20,000 cords of fuel wood besides an unreported quantity of ash, maple, hickory, etc., for the native manufacture of snowshoes, baskets, axe handles, etc.

Sales of timber made during the year were:—

Gros Cap Reserve, Ontario.....	Deposit \$	200 00
Reserve No. 27A, Saskatchewan.....	"	525 00
Kitlope Reserve No. 2, British Columbia.....	"	280 00
Lower Kootenay Reserve No. 1, British Columbia.....	"	100 00
New Brunswick House Reserve, Ontario.....	"	1,469 50
Weymontachi Reserve, Quebec.....	Additional Bonus..	1,000 00

Cash receipts were as follows:—

Payments on account.....	\$	29,171 96
License dues and royalties.....		105,516 40
Permit dues.....		32,609 16
Trespass dues.....		1,139 88
Fines.....		128 00
Interest charges.....		324 69
Rentals and fees.....		2,326 15
Deposits.....		2,574 50
Bonus.....		1,000 00
Total.....	\$	<u>174,790 74</u>

There were thirty timber licenses current on April 30, 1926, being two less than the previous year, one having been cancelled, three terminated, three relinquished and five new licenses having been issued.

The expenditure for forest protection on Indian reserves amounted to the sum of \$10,216.34, of which \$4,477.37 was used for the purpose of extinguishing forest fires. A total of 43 fires were reported, of which 38 were extinguished without doing appreciable damage to the timber. The area reported burned over was 7,350 acres, with a loss of timber of approximately 2,500,000 f.b.m.

Estimates of timber and reports on land were made of three reserves during the course of the usual administrative work and this data has been added to the record of the timber resources of the Indians.

The Indians are continually urged to utilize and develop their forest resources to the best advantage and are constantly reminded that the forest in addition to providing lucrative employment also constitutes an effective screen and habitat for game and fur-bearing animals.

BUILDINGS

The following is a summary of the buildings which were erected during 1925-26:—

INDIAN RESIDENTIAL SCHOOLS

A new Indian residential school was built at Onion Lake, Sask.

A new Indian residential school was built on the Blood reserve.

A portion of a new Indian residential school was built at Sturgeon Landing, Sask.

A commencement was made on the building of an Indian residential school at Morley, Alta., and Sioux Lookout, Ont.

OTHER BUILDINGS

An electric lighting plant was installed at McIntosh Indian residential school.

A manual training building was built at Coqualeetza, B.C.

A manual training building was built at Fraser Lake, B.C.

An agent's and doctor's office was built at Restigouche, P.Q.

An Indian agent's office was built at Muncey, Ont., and at Point Bleue, Que.

Six houses were built for the Indians at Sydney, N.S.

The Department also contributed a portion of the cost of the building of a new Indian wing to the Lady Minto Hospital at Chapleau, Ont.

DAY SCHOOL BUILDINGS

A combined day school and residence was built at Oka, Que.

A combined day school and residence was built at Kettle Point, Ont.

A teacher's residence was built at Oneida No.'s 2 and 3 schools.

A class room and residence was added to the No. 11 school on the Six Nations Reserve.

A new day school and residence was built at the No. 6 school on the Six Nations reserve.

A new day school was built at Massett, B.C.

BRIDGES, DRAINAGE, IRRIGATION SYSTEMS, ROADS AND WHARVES

This engineering work consisted principally in the construction and maintenance of bridges, roads, wharves, dyking, drainage, irrigation and water supply systems.

BRIDGES

Bridges were constructed or repaired on the following reserves:—Doncaster, Que.; Maniwaki, Que.; Capilano, B.C.; Massett, B.C.; Peguis, Man.; Manitoulin Island, Ont.; and Millbrook, N.S.

DRAINAGE SYSTEMS

Drainage systems have been constructed or improved on the following reserves:—Six Nations Ont., in co-operation with the city of Brantford, Ont.; Cape Crocker, Ont.; Cote, Sask.; Sechelt, B.C.; Bella Coola, B.C.; and North Temiskaming, Que.

WHARVES AND DYKING

Protection work has been carried out in co-operation with the British Columbia Provincial Government at Port Essington, B.C., on the main road along the Skeena river, also along the Cowichan river, Cowichan reserve, B.C.

Repairs to wharf were carried out at Parry Island, Ont.

IRRIGATION SYSTEMS

Irrigation systems have been installed or put in a state of repair for the improvement of farming lands on the following reserves.—Kamloops, B.C.; Fontaine Res., B.C.; Williams Lake Res, No. 1; Shackin Res., B.C.; Bridge River No. 2, B.C.; and Soda Creek, Res. No. 1, B.C.

WATERWORKS SYSTEMS

A hydro-electric and waterworks system for domestic purposes and fire protection has been completed for the McIntosh Indian residential school, Ont.

SEWAGE DISPOSAL SYSTEMS

A sewage disposal system has been installed for the new Kamloops Indian residential school.

ROADS

Highways are in course of construction on the following reserves:—

Caughnawaga-St. Isidore highway on the Caughnawaga Indian reserve, Que.

Provincial highway through the Tyendinaga Indian Reserve, Ont.

Cockshutt-Willow Grove highway on the Six Nations Reserve, Ont.

Ottawa-Maniwaki highway through the Maniwaki Reserve, Que.

Main roads have been improved on the following reserves:—Golden Lake Indian reserve, Ontario; Tyendinaga Indian reserve, Ontario; Six Nations Indian reserve, Ontario; Oneida Indian reserve, Ontario; Carodoc Indian reserve, Ontario; Moravian Indian reserve, Ontario; Walpole Island Indian reserve, Ontario; Saugeen Indian reserve, Ontario; West Bay Indian reserve, Ontario; Gore Bay Indian reserve, Ontario; Cape Croker Indian reserve, Ontario; Manitoulin Indian reserve, Ontario; Alnwick Indian reserve, Ontario; Christian Island Indian reserve, Ontario; Salmon River Indian reserve, Nova Scotia; Eskasoni Indian reserve, Nova Scotia; New Germany Indian reserve, Nova Scotia; Whycomomagh Indian reserve, Nova Scotia; Malagawatch Indian reserve, Nova Scotia; Blackfoot Indian reserve, Alberta; Sea Bird Island Indian reserve, British Columbia; Lytton Indian reserve, British Columbia; Cote Indian reserve, Saskatchewan; Peguis Indian reserve, Manitoba; Abenakis Indian reserve, Quebec; Restigouche Indian reserve, Quebec; Ouatouchouan Indian reserve, Quebec; Caughnawaga Indian reserve, Quebec; Doncaster Indian reserve, Quebec; St. Regis Indian reserve, Quebec.

Electric lighting systems were installed in various Indian villages of British Columbia, viz., Cape Mudge and Squamish.

SURVEYS

Nova Scotia.—Survey and subdivision of the Indian reserve at Sydney.

New Brunswick.—Retracement surveys were made at Eel Ground Indian reserve No. 2 and Richibucto Indian reserve No. 15.

Quebec.—Investigations and re-establishment surveys were made in connection with lots 197, 198, 208, 195, and 166A at Caughnawaga.

Ontario.—The work in connection with correction surveys and revaluations of islands in Georgian bay was continued.

School site was surveyed at Kettle Point.

A parcel in Indian reserve No. 38A at Kenora was surveyed for the Cecelia Jeffery school and a road survey was made in connection with this parcel.

A correction survey was made at Kimerley townsite.

A location survey was made at Rama reserve.

A portion of the Whitefish Bay Indian reserve No. 32A was subdivided for Indian purposes.

Manitoba.—Part of the Lizard Point Indian reserve No. 62 was subdivided for Indian purposes.

Reserves were selected and surveyed at Island Lake for the Island Lake band.

British Columbia.—Seven survey parties were in the field on the work of surveying new reserves in accordance with the Royal Commission's report. 121 parcels were surveyed. Of these 66 are in the Stuart Lake agency; 6 in the New Westminster agency; 19 in Lytton, outside of the railway belt; 12 in the Bella Coola agency, and 18 in the Kwawkwelth agency.

A resurvey and subdivision were made of the Seymour Creek Indian reserve No. 2.

Yukon.—New reserve was selected and surveyed near Carmacks.

SUMMARY OF INDIAN AFFAIRS IN THE VARIOUS PROVINCES
BASED ON THE REPORT OF THE DEPARTMENT'S AGENTS
AND THE INSPECTORS FOR THE FISCAL YEAR ENDED
MARCH 31, 1926.

The local administration of the Indian lands, on the reserves scattered throughout the Dominion, is conducted through the department's agencies of which there are in all 114. The number of bands included in an agency varies from one to more than thirty. The staff of an agency usually includes various officers in addition to the agent, such as the medical officer, clerk, farm instructor, field matron, nurse, constable, stockman, etc., according to the special requirements of the agency in question. At many of the smaller agencies in the older provinces, where the Indians are more advanced, the work is comparatively light, requiring only the services of an agent. The work of the agencies is supervised by the department's inspectors, each inspector having charge of a certain number of agencies.

ONTARIO

Agencies.—The following agencies are included in the province of Ontario: Alnwick, Bay of Quinté, Cape Croker, Chapleau, Chippewas, Munsees, and Oneidas of the Thames, Christian Island, Fort Frances, Georgina and Snake Islands, Golden Lake, Gore Bay, Kenora, Lake Superior (Eastern and Western Divisions), Manitowaning, Missisaguas of the Credit, Moravians of the Thames, Parry Sound, Rama, Rice and Mud Lakes, Sarnia, Saugeen, Scugog, Six Nations, Sturgeon Falls, Thessalon and Walpole Island.

Tribal Origin.—The great majority of the Indians of Ontario are Ojibwas, and are of Algonkin stock. The Oneidas of the Thames, the Mohawks of the Bay of Quinté, the Mohawks of the Parry Sound district, and the Six Nations of Brantford are of Iroquoian stock. There is a band of Pottawattamies at Walpole island, and Delawares at the Caradoc agency; these are of Algonkin stock.

Occupations.—The Indians in the western and central parts of Ontario engage largely in farming. The reserves generally are well suited to this purpose and the activity of the department's field agents has resulted in a steady improvement both in the methods of operation and the results achieved. The success achieved by the returned soldiers of this province has been especially creditable and they are rapidly developing prosperous communities.

During the summer months Indians find a profitable source of income as guides and canoe-men. Many are employed at various industries and trades, while railway and navigation companies employ a large number. As a rule they are excellent bushmen and many find employment in the various lumber camps. There is still an excellent market for snowshoes, canoes and mocassins, and these are usually manufactured by the other members of the community.

The women also have many sources of income; some are employed as domestics; others support themselves by making baskets and fancy work. In certain districts berry-picking is an important item and furnishes considerable income.

Dwellings.—A great majority of the Ontario Indians have comfortable farmhouses which compare very favourably with those of their white neighbours. Many own houses of brick and stone, but in the outlying and more remote districts the old log houses are in the majority. In the more settled districts the Indians have followed the examples of the whites and both houses and farm buildings are comfortable and of excellent construction.

New Ontario.—In the remote parts of Ontario hunting and fishing are still the chief sources of livelihood. While fur has been very scarce the price has been correspondingly high. Fishing, however, has not been as successful this year owing to the scarcity of the market and the low prices. Acting as guides and canoe-men during the summer months adds considerably to their income. While agriculture is not carried on to any extent, most of the bands grow considerable crops of potatoes and vegetables. They are, of necessity, more or less nomadic and consequently live in tents most of the year. This condition will greatly change as civilization progresses.

QUEBEC

Agencies.—The following agencies are included in the province of Quebec: Bécancour, Bersimis, Caughnawaga, Lake St. John, Lorette, Maria, Mingan, Oka, River Desert, Restigouche, Seven Islands, St. Regis, Temiskaming and Viger.

Tribal Origin.—The principal tribes found in Quebec are: Iroquois at Caughnawaga, Lake of Two Mountains, and St. Regis; the Hurons of Lorette are also of Iroquoian stock; the Montagnais, who are also of Algonkin stock, at Bersimis, Mingan, Lake St. John, Seven Islands; the Abenakis, also of Algonkin stock, at Bécancour and St. Francis; the Micmacs, also of Algonkin stock, at Maria and Restigouche; and the Malecites, also of Algonkin stock, at Viger.

In the agricultural districts of the province the Indians are developing a keener interest in farming operations and are making a decided success. In the Gaspé peninsula the Indians find employment in the lumber camps and mills, but on the north shore of the gulf, fishing, hunting and trapping are still the principal sources of income. In the northern part of the province lumbering is the chief pursuit. One of the principal industries of the Indians of Quebec is making baskets, and many of the Indians spend the summer months at the resorts in order to dispose of the baskets, lacrosse sticks, racquets, mocassins, etc., to the tourists. Some of them, particularly in the Saguenay district, act as guides and canoe-men.

Dwellings.—In the older settled districts of the province the Indians own many excellent stone and brick houses. Generally speaking, the buildings are almost all of good construction, comfortable and sanitary. In the more remote districts, where hunting and trapping are still the principal occupations, the Indians necessarily live in tents during the greater part of the year.

The North Shore.—Along the north shore of the gulf of St. Lawrence, the Indians have been taking a marked interest in the fishing industry. At Mingan, Natashkwan, Romaine, St. Augustine, and Moisie, the fishing is under departmental supervision. Salmon and cod are the principal marketable fish, and are a source of considerable income to the Indians. The land is not suitable for extensive cultivation, but many of the Indians have very creditable gardens.

NEW BRUNSWICK

Agencies.—There are three agencies in the province of New Brunswick, the Northeastern located at Buctouche, the Northern located at Perth, and the Southwestern located at Fredericton.

Tribal Origin.—The majority of the Indians of New Brunswick belong to the Micmac race, which is of Algonkin stock. In addition to these there are some bands of Malecites, also of Algonkin stock.

Occupations.—In the Northeast division the Indians are mostly engaged in fishing, hunting and trapping. Some farming is carried on, and the Indians have rather tended to increase their interest in this regard.

The lumbering industry employs quite a large number and the Indians all through the eastern provinces have become very proficient in the lumber camps, on the river drives and in the mills. In the Northern division there is less farming carried on, and the Indians during the summer months find employment generally as day labourers. In the Southern division they support themselves chiefly by the manufacture and sale of Indian wares.

NOVA SCOTIA

Agencies.—There are nineteen Indian agencies in the province of Nova Scotia, namely: Yarmouth, Digby, Shelburne, Queens, Lunenburg, Annapolis, Kings, Windsor, Shubenacadie, Halifax, Cumberland, Colchester, Pictou, Antigonish-Guysboro, Richmond, Inverness, Victoria, Sydney, and Eskasoni.

Tribal Origin.—The Indians of Nova Scotia are of Algonkin stock, and bear the distinctive name of Micmac.

Occupations.—They follow various occupations, but, as a rule, do not confine themselves to any particular one. Many of them cultivate the land with indifferent success, but as there are exceptions in almost every case, so it is with our Indians; a few of them are succeeding very well as farmers. The majority of those living near industrial centres usually work as day labourers. Hunting, trapping, and acting as guides for sportsmen are favourite occupations, more especially with Indians of middle age. Basket-making and the manufacture of fancy moccasins, etc., are confined mostly to women. A profitable employment among Indians in a few sections of Nova Scotia is the manufacture of hockey sticks, and they appear to be experts at the business.

Dwellings.—With very few exceptions, Indians in Nova Scotia occupy houses of frame construction, well finished on the outside, but unfinished inside. Every settlement, however, has a few comfortable dwellings well finished throughout. Other buildings owned by Indians—barns and storehouses—are mostly of frame construction also.

PRINCE EDWARD ISLAND

Agency.—One agency is sufficient for the purposes of the department in this province, as the total Indian population is only 292.

Tribal Origin.—The Indians of this province all belong to the Micmac tribe, which is of Algonkin stock.

Occupations.—But few of the Indians of Prince Edward Island are farmers. The principal industries are basket-making and fishing. The oyster fisheries which had been a complete failure for some years, are again profitable and have added somewhat to the income of the Indians.

MANITOBA

Agencies.—The following agencies are included in the Province of Manitoba; Fisher River, Clandeboye, Norway House, Griswold, Portage la Prairie and Manitowapah, Pas and Birtle.

Tribal Origin.—The majority of the Indians of Manitoba belong to the Ojibewa race, which is of Algonkin stock. Bands of Swampy Crees are found at the Norway House and Fisher River agencies and in the York factory district;

these are also of Algonkin stock. The Indians located at the Griswold agency are Sioux; there are also Sioux at the Birtle and Portage la Prairie agencies. There is a band of Chipewyans at Fort Churchill; this tribe is of Athapascan stock.

The reserves in Manitoba suitable for extensive agriculture are mainly within the Birtle, Griswold, and Portage la Prairie agencies. On some reserves during the last two years the crops have not been up to the standard and the Indians have somewhat lost heart in their farming operations, but generally speaking progress has been satisfactory.

In the northern agencies the occupations are mostly hunting and trapping, but fishing has been becoming a more and more important factor during the past four or five years, and considerable income has been derived therefrom. While fur has been scarce the price has been high and the market for fish has increased. All of the northern Indians are expert guides and canoe-men, and many find employment in this way or with the transport or fur companies.

In the southern and more settled districts many of the younger people seek employment as day labourers, and owing to the high wages have been fairly prosperous. The Indian women make needle work, baskets, etc., for which there is a ready market.

Dwellings.—In recent years the Indians have adopted more sanitary methods of living. Their houses are more comfortably furnished and of better construction than formerly. In the north the nomadic life of the Indians does not permit of other than the old-fashioned log house, but even these are being greatly improved and in some cases are being replaced by suitable frame dwellings.

SASKATCHEWAN

Agencies.—The following agencies are included in the province of Saskatchewan: Assiniboine, Battleford, Carlton, Crooked Lake, Duck Lake, Moose Mountain, Onion Lake, Pelly, Qu'Appelle and Touchwood Hills.

Tribal Origin.—The most numerous tribes among the Saskatchewan Indians are the Ojibewas, Swampy Crees and Plain Crees, which all belong to the great Algonkin stock. In addition to these, Sioux Indians are found at the Assiniboine, Moose Mountain, Qu'Appelle and Carlton agencies, and on the Moose Woods reserve. In the Onion Lake agency there is a band of Chipewyans, who are of Athapascan stock. There are also a few Chipewyan Indians in the Isle à la Crosse district.

The principal occupation of the Indians of Saskatchewan is mixed farming and stock-raising. The close supervision which the department has had over these Indians has tended to greatly improve their method of farming and consequently their crops and income derived from them have greatly increased. Most of the Indians are well provided with good quality of machinery. As a rule they have good stock and suitable houses. In the outlying districts, however, hunting and trapping are still the main sources of income and will so remain until civilization encroaches upon the hunting grounds.

Dwellings.—The dwellings of the Indians on the reserves where farming is carried on are now mostly of frame construction. The outbuildings, however, are generally of logs, but even there there has been some improvement.

ALBERTA

Agencies.—The following agencies are included in the Province of Alberta: Blackfoot, Blood, Edmonton, Hobbema, Peigan, Saddle Lake, Sarcee, Stony and Lesser Slave Lake.

Tribal Origin.—The Alberta Indians are of Algonkin stock, with the exception of the Sarcees near Calgary and the Beavers and Slaves in the Lesser Slave Lake agency, who are Athapascan, and the Paul's band in the Edmonton agency, who are Iroquoian, and the Stonies, who are of Siouan stock. The Algonkin Indians of Alberta are subdivided into Blackfoot nation, comprising the Indians of the Blackfoot, Blood and Peigan agencies, Plain Crees found in the Lesser Slave Lake, Saddle Lake, and Hobbema agencies, and a band of Ojibewas at Moberly Lake, in the Lesser Slave Lake agency.

The principal occupations of the Indians of Alberta are farming and stock-raising. Almost all the reserves in the settled districts of the province have large herds of horses and cattle.

In the northern parts of the province hunting and trapping are still almost the sole sources of income; there is practically no farming carried on and the construction of steamers on the Peace and Athabasca rivers, and of the railways to Peace River Crossing and Fort McMurray, have greatly lessened the wages of the Indians with the trading companies and transports. However, the price of fur has been even higher than in past years.

Dwellings.—In the southern part of the province the dwellings and farm buildings are of excellent construction and quality. Almost all the reserves where extensive farming is carried on boast of up-to-date modern dwellings, comfortable and well constructed. In the northern parts of the province the majority of the Indians continue to follow their primitive nomadic mode of life, and many of them still live in tents and tepees during the greater part of the year.

BRITISH COLUMBIA

Agencies.—The following agencies are included in the Province of British Columbia: Babine and Upper Skeena, Bella Coola, Cowichan, Kamloops, Kootenay, Kwawkewlth, Lytton, New Westminster, Okanagan, Queen Charlotte, Stikine, Stuart Lake, Vancouver, West Coast, Williams Lake and Skeena River.

Tribal Origin.—The Indians of the Bella Coola, Cowichan, Kamloops, Lytton, New Westminster, Vancouver, and Okanagan agencies belong to the Salish tribe. The Kootenay tribe is located in the agency of the same name. The Kwakiutl-Nootka tribe is located at the Kwawkewlth and West Coast agencies; the Haidas, in the Queen Charlotte islands; the Tlingits, in the Stikine; and the Tsimshians, in the Skeena River agency. The Indians of the Babine, Stuart Lake and Williams Lake agencies belong to the Athapascan race.

In addition to these there are about 3,000 nomadic Indians in the province who cannot be correctly classified according to linguistic stock or tribal origin.

Occupations.—The occupations of the Indians of British Columbia vary with their habitat. The Indians situated along the coast earn their livelihood principally by fishing. In many instances they own their own motor-launches, nets and gear, while others are supplied by the various canneries. Many of the women are also employed in the canneries or in the hop fields, and make a very steady income.

The Indians of the Queen Charlotte islands own and operate their own small plant for rendering the oolachan or candle fish. In the inland parts of the province some farming operations are carried on and particularly in the irrigated districts grain, fruits of all kinds, and vegetables have been raised with success.

These Indians have been making marked progress in this regard and are now well equipped with modern machinery.

The Kootenay, Kamloops, Okanagan and New Westminster Indians own large herds of horses and cattle. While the Indians in the northern and remote parts of the province still depend upon hunting and trapping for their livelihood, the agents report a marked improvement in their manner of living.

Dwellings.—Except for the more remote districts the Indians have built comfortable and modern dwellings and outbuildings. Their progress in this respect has been perhaps more rapid than that of any other Indians of the Dominion.

NORTHWEST TERRITORIES

Agencies.—The department has now three agencies in the Northwest Territories, namely Fort Simpson, Fort Smith, and Fort Resolution.

Tribal Origin.—The principal tribes found in the Far North are the Slave, Hares, Loucheux, Sicannies, Dogribs, Yellow-knives, Chipewyans and Caribou Eaters. All these tribes are of Athapascan stock. There are a few Crees in the neighbourhood of Chipewyan. These are of Algonkin stock. The most northerly tribes are the Takudah, who extend to the Mackenzie Delta; and the Copper Mines, who are located along the Coppermine river. The territory occupied by these two last-mentioned tribes is contiguous to that inhabited by the Eskimos.

These Indians depend entirely upon hunting and trapping for a livelihood. The department in 1921 made a treaty with the Indians along the Mackenzie river thus bringing under the supervision of the Dominion Government practically the only Indians in Canada with whom treaty had not been made.

Occupations.—A few have been induced to raise small plots of potatoes. They own no horses or cattle, transportation being almost entirely by canoe along the great waterways, or by dogs in winter. They catch and preserve large quantities of whitefish for their own use and for consumption by their dog-trains in winter.

YUKON

Tribal Origin.—The Forty Mile, Blackstone, and Moosehide bands belong to the Takudah tribe. There is a band of Slavies at Lancing Creek who migrated from Fort Good Hope, on the Mackenzie river; another band of Slavies, called Nahanies, is located at the headwaters of the Pelly river. All these Indians are of Athapascan stock. At Mayo, Selkirk, Little Salmon and Carmacks there are bands belonging to the tribe known as Stick Indians. Bands belonging to the Tlingit tribe are found at Whitehorse, Teslin Lake, Champagne Landing, and Carcross.

Occupations.—Hunting, trapping and fishing are the chief occupations of the Yukon Indians, and they have been fairly successful during the past year. The women also derive some revenue from the sale of mocassins and curios of various kinds, while the men are expert at making toboggans and snowshoes. Practically no farming is carried on owing to climatic conditions, but some of the Indians cultivate patches of potatoes and other vegetables.

FINANCIAL

At the close of the twelve months ended March 31, 1926, capital of the Indian Trust Fund, which at the end of the preceding year amounted to \$12,124,-389.17, had increased to \$12,418,460.77.

The amounts expended from the Consolidated Revenue Fund were as follows voted by Parliament for the purposes of the department, \$3,673,968.78, and annuities by statute, \$217,031.

On March 31, 1926, the balance to the credit of the Indian Savings Account for the funding of the annuities and earning of pupils at industrial schools was \$200,493.39. Deposits and interest during the twelve months aggregated \$61,124.15, and withdrawals, \$27,909.93.

GENERAL

In 1924 a complete census was made by the department of the Indians and Eskimos of Canada, which was published in the annual report. This was the first census that had been made since 1916 and it shows slight increase in the Indian population as compared with previous records. A recapitulation of this census will be found in Part II of this report, which follows herewith and therein also will be found statistics with regard to Grain, Vegetable and Root Production; Land, Private and Public Buildings and Property; Live Stock and Poultry; General Effects; Value of Real and Personal Property and Progress during year; Sources and Value of Income; Schools; Indian Land; Civil Government; Appropriation Accounts and Indian Trust Fund.

I have the honour to be, sir,

Your obedient servant,

DUNCAN C. SCOTT,

Deputy Superintendent General of Indian Affairs.

PART II

TABULAR STATEMENTS

TABLE No. 1.—RECAPITULATION: CENSUS OF INDIANS AND ESKIMOS ARRANGED UNDER DEPARTMENTAL INSPECTORATES AND DISTRICTS

Inspectorates and Districts	Number in Band	Religions							Under 6 years		From 6 to 15 inclusive		From 16 to 20 inclusive		From 21 to 65 inclusive		From 65 years upwards		
		Anglican	Baptist	Methodist	Presbyterian	Roman Catholic	Other Christian Beliefs	Aboriginal Beliefs	Male	Female	Male	Female	Male	Female	Male	Female	Male	Female	
Alberta Inspectorate.....	5,354	1,006		1,371		2,676		301	446	520	559	549	315	273	1,204	1,181	136	171	
British Columbia Inspectorates.....	23,782	4,640		3,840	459	11,373	500	470	1,617	1,732	2,339	2,227	1,016	998	5,132	4,877	668	676	
Manitoba Inspectorates.....	15,466	5,706	51	3,702	812	2,761	146	2,288	1,488	1,476	1,664	1,686	1,052	838	3,041	3,285	370	566	
New Brunswick Inspectorate.....	1,606					1,606			113	149	191	165	103	110	366	324	46	34	
Nova Scotia Inspectorate.....	1,827	2	7			1,818			150	149	213	204	103	95	421	363	61	63	
Ontario Inspectorate.....	20,429	5,231	1,115	4,517	9	6,710	540	954	1,325	1,261	1,907	1,933	1,238	1,237	4,472	4,471	590	642	
Prince Edward Inspectorate.....	315					315			28	30	34	34	25	17	64	62	11	10	
Quebec Inspectorate.....	13,191	101		441		9,067	20		625	681	998	1,030	547	574	2,122	2,111	325	352	
Saskatchewan Inspectorates.....	8,059	2,233		59	895	3,511	21	1,340	727	735	975	911	356	332	1,651	1,755	264	353	
Treaty No. 8 Inspectorate.....	5,782	350				4,701			731	524	525	757	788	386	354	1,094	1,272	38	44
Treaty No. 9 Inspectorate.....	2,777	1,857				868		63											
Ile a la Crosse District.....	2,210	748				1,462			248	251	221	225	151	152	297	404	105	156	
Treaty No. 11 Inspectorate.....	2,640	463				1,677			177	162	298	258	114	121	455	532	9	14	
Yukon.....	1,456	1,220				136			128	140	125	128	81	80	295	230	23	24	
Total Indian Population.....	104,894	23,557	1,173	13,930	2,175	48,671	1,227	6,146	7,596	7,811	10,281	10,138	5,497	5,181	20,614	20,867	2,646	3,105	

No information available as to ages of 11,168 Indians or as to religions of 8,015 Indians.

ESKIMOS	
<i>Northwest Territories—</i>	
Alaska Boundary and East to Kent Peninsula.....	1,220
From Mouth of Backs River and East to Wager River.....	525
Igloodik Islands..... (approx.)	185
From Melville Peninsula to Fullerton.....	294
From Chesterfield Inlet to Churchill.....	664
Total.....	2,888
<i>Baffin Land—</i>	
North Coast.....	100
South Coast.....	870
Cumberland Sound.....	426
Total.....	1,396

24008-3

<i>Ungava (Quebec)—</i> From Great Whale River (East Coast Hudson's Bay) to Port Burwell (Hudson's Strait).....	900
<i>Labrador</i>	1,000
Total Eskimos ¹	6,184
Total number of Indians and Eskimos.....	111,078

¹No details of religions or ages of 6,184 Eskimos available.

NOTE.—The Department of Indian Affairs is indebted to Dr. Knud Rasmussen, Copenhagen, Denmark, and to the Royal Canadian Mounted Police, for the revised Census Statistics regarding the Eskimos of Canada.

24000-33

<i>Ungava (Quebec)—</i> From Great Whale River (East Coast Hudson's Bay) to Port Burwell (Hudson's Strait).....	900																			
<i>Labrador</i>	1,000																			
Total Eskimos ¹	6,184																			
Total number of Indians and Eskimos.....	111,078																			

¹No details of religions or ages of 6,184 Eskimos available.
 Note.—The Department of Indian Affairs is indebted to Dr. Knud Rasmussen, Copenhagen, Denmark, and to the Royal Canadian Mounted Police, for the revised Census Statistics regarding the Eskimos of Canada.

TABLE No. 2.—GRAIN, VEGETABLE AND ROOT PRODUCTION

Agencies	Wheat		Oats		Other Grains		Peas, Beans, Etc.		Potatoes		Other Roots		Fodder		
	Acres Sown	Bushels Harvested	Acres Sown	Bushels Harvested	Acres Sown	Bushels Harvested	Acres Sown	Bushels Harvested	Acres Sown	Bushels Harvested	Acres Sown	Bushels Harvested	Hay Cultivated	Hay Wild	Other Fodder
													Tons	Tons	Tons
ALBERTA															
Blackfoot.....	4,552	50,090	1,631	13,800	15	10	730	7	40	582	948
Blood.....	7,548	89,508	1,370	3,497	30	5,000	2	100	2,970	435
Edmonton.....	941	24,019	1,968	66,330	708	19,137	17	1,475	10	965	93	1,116	434
Hobbema.....	768	11,017	3,138	45,082	506	3,136	62	5,386	23	1,599	684	4,019	1,050
Lesser Slave Lake.....	30	400	602	2,940	91	6,135	15	1,245	1,948	594
Poigan.....	1,398	12,006	5	500	5	600	700	47
Saddle Lake.....	612	11,327	916	25,476	2	40	20	1,797	12	176	3,720	24
Sarcee.....	578	12,085	10	440	5	115	284	301
Stony.....	10	250	10	300	600	1,100
Total.....	15,849	198,366	10,203	169,210	1,231	22,313	255	21,763	89	5,140	1,377	16,417	3,833
BRITISH COLUMBIA															
Babine.....	96	265	132	18,340	54	7,800	902	308	265
Bella Coola.....	10	850	1	75	55	310
Cowichan.....	53	1,675	415	16,855	255	6,235	1,457
Kamloops.....	537	10,740	940	26,340	148	2,960	228	4,560	810	105,300	557	16,710	6,910	790	535
Kootenay.....	34	620	585	120	44	7	19	4,428	3	115	1,309	875	45
Kwawkwalth.....
Lytton.....	173	4,090	208	5,405	29	650	306	10,890	252	48,020	16	360	1,229	2	25
New Westminster.....	10	270	332	17,200	13	380	77	1,345	172	12,220	39	3,555	465	247
Okanagan.....	1,010	17,200	565	11,800	155	3,400	87	2,200	205	8,350	175	24,750	2,150	1,290	275
Queen Charlotte.....	3	60	21	900	10	720	7	3
Skeena River.....	3	7	545	236	23,470	15	1,405	16	40
Stikine.....	1	15	58
Stuart Lake.....	229	1,100	10	35	3,478	11	1,750	456	1,817	366
Vancouver.....	25	1,150	6	220	12	380	55	7,730	11	1,375	72	55
West Coast.....	9	3	160	2	74	13	1
Williams Lake.....	93	1,360	272	6,460	10	100	4	60	177	8,795	62	1,065	3,400
Total.....	1,910	35,955	3,682	86,755	415	7,710	728	19,987	2,397	248,274	956	58,689	16,106	9,196	1,511
MANITOBA															
Birtle.....	245	3,828	995	21,696	704	12,098	1	92	7	873	1,334	92
Clandeboye.....	12	110	139	5,595	16	340	92	10,205	19	1,225	2,637
Fisher River.....	397	12,745	33	3,382	5,423	216
Griswold.....	655	9,000	646	10,660	1,579	25,490	8	206	10	864	4	100	987	19
Manitowapah.....	1	15	14	330	12	69	5,608	7	324	5,921
Norway House.....	73	2,100	22	285
Pas.....	55	2,355	1,920
Portage la Prairie.....	893	15,229	910	23,635	1,254	24,045	79	842	16	630	5	150	763	249
Total.....	1,806	28,182	3,101	74,661	3,553	61,973	88	1,152	355	26,017	35	1,821	19,270	576

*Cut green.

NEW BRUNSWICK														
Northern Division.....	6	65	40	440	15	160	4	30	12	430	4	210	405	
Northeastern Division.....	5	68	82	1,435	8	105	2	30	49	5,600	10	1,300	113	26
Southwestern Division.....			2	50	1	30	2	45	9	565	4	25	8	
Total.....	11	133	124	1,925	24	295	8	105	70	6,595	14	1,535	526	26
NOVA SCOTIA														
Annapolis.....							1	12	4	251	1	12	3	
Antigonish and Guysboro.....	1	20	5	75			2	25	6	310	3	62	32	11
Cape Breton (Eskasoni).....			5	70	2	35	2	10	10	270	3	85	50	25
Cape Breton (Sydney).....														
Colchester.....			1	25					2	150		10	7	
Cumberland.....			*1						1	150	1	60	6	
Digby.....									3	70		5	5	
Halifax.....			9	130			1	4	15	305	2	100	28	12
Hants (Indian Brook).....														
Hants (Windsor).....							3	6	2	100	1	20	8	4
Inverness.....		3		56			1	9	11	810	1	70	15	59
Kings.....		2		40	1	15	1	2	2	70	1	50	6	4
Lunenburg.....							1	6	12	500	1	18	30	22
Pictou.....	2	3	1	24					5	302	1	14		2
Queens.....							3	10	3	35			5	
Richmond.....			20	350			1	10	13	150	1	20	25	3
Shelburne.....							3	6	3	60		15	2	
Victoria.....			5	55			1	4	17	260	1	12	95	6
Yarmouth.....														
Total.....	13	23	52	825	3	50	15	98	103	3,793	17	548	317	148
ONTARIO														
Alnwick.....	17	515	105	2,630	145	3,300	1	3	15	1,025	5	1,290	145	
Cape Croker.....	35	515	198	3,552	29	366	34	507	50	2,800	8	275	360	150
Caradoc.....	350	8,750	1,250	31,250	620	18,600	150	4,500	485	24,250	300	7,500	3,100	220
Chapleau.....									10	650				
Christian Island.....	58	176	169	4,126			17	120	34	230			120	
Fort Frances.....	1	12	55	439	8	100			15	1,135	1	30	584	111
Fort William.....									42	1,624	20	12		
Georgia Island.....			40	1,600					5	400			30	20
Golden Lake.....	3	25	10	150					6	150			10	20
Gore Bay.....	12	230	122	5,930	34	502	32	574	87	3,515	13	1,000	268	14
Kenora.....									57	4,450	12	250	5	362
Manitowaning.....	182	1,650	402	9,575	80	1,615	107	995	562	12,330	87	638	1,695	118
Moravian.....	125	1,305	210	3,500	250	4,000	25	250	28	950	11	550	150	35
New Credit.....	110	1,485	645	13,610	92	1,785	5	90	6	807	1	80	368	
Parry Sound.....			62	1,015	17	140	5	120	36	435	9	315	360	
Rama.....	18	400	37	850	5	125	5	125	25	625	2	60	150	15
Rice Lake.....	67	2,000	255	7,900	54	1,250	9	230	37	3,200	31	7,500	190	20
Sarnia.....	265	4,140	655	19,650	160	3,025	76	585	165	13,900	28	1,180	88	300
Saugeen.....	15	200	260	7,800	25	460	15	375	75	3,150	10	170	170	5
Sault Ste. Marie.....	4	60	130	5,375			18	240	127	6,360	14	610	131	175

*Cut green.

TABLE NO. 2.—GRAIN, VEGETABLE AND ROOT PRODUCTION—*Concluded*

Agencies	Wheat		Oats		Other Grains		Peas, Beans, Etc.		Potatoes		Other Roots		Fodder		Other Fodder Tons
	Acres Sown	Bushels Harvested	Acres Sown	Bushels Harvested	Acres Sown	Bushels Harvested	Acres Sown	Bushels Harvested	Acres Sown	Bushels Harvested	Acres Sown	Bushels Harvested	Hay Cultivated	Hay Wild	
													Tons	Tons	
ONTARIO—<i>Concluded</i>															
Savanne.....									35	2,750	13	255		80	
Scugog.....								2	100				6		
Six Nations.....	1,370	19,600	6,400	189,600	1,621	32,000	62	1,100	110	3,600	650	8,500	3,200		8,200
Sturgeon Falls.....			40	800	15	450		7	22	150	9	290	50	30	
Thessalon.....			69	621				23	89	3,100	4	170	140	58	
Tyendinaga.....	50	1,000	1,500	45,000	600	18,000	60	1,200	70	2,500	3	350	3,000	15	3,000
Total.....	2,682	42,063	12,614	354,973	3,755	85,708	651	11,304	2,195	96,136	1,231	31,005	14,320	1,748	13,454
PRINCE EDWARD ISLAND.....															
	11	85	43	705				18	1,800	18	1,800	1	25	61	44
QUEBEC															
Bécancour.....			12	300	7	70	1	4	1	60	1	30			
Bersimis.....			8	48	2	10	2	10	9	425	1	5	85		
Cacouna.....															
Caughnawaga.....	8	125	400	6,000	150	2,000	10	100	200	8,000	10	200	800		
Jeune Lorette.....															
Maniwaki.....			159	3,305	5	25	3	38	30	2,577	7	810	323	23	73
Maria.....	4	30	26	208	6	45			3	78	1	12	10	40	
Mingan.....									1	15					
Oka.....	25	300	125	3,000	50	500	15	400	30	500			300	20	175
Pierreville.....			30	300	10	160	4	20	25	180			50	75	
Pointe Bleue.....	64	722	617	6,980	260	2,450	40	700	260	6,580	15	180	450	18	90
Restigouche.....			190	1,800			1	8	66	274			46	3	9
Seven Islands.....															
St. Regis.....	130	2,150	485	7,785	71	689	77	1,120	350	6,500	33	1,562	400	450	600
Timiskaming.....	16	225	170	4,000	1	20			13	1,400	1	40	200		75
Total.....	247	3,552	2,222	33,726	562	5,969	153	2,400	987	26,589	69	2,839	2,064	629	1,022
SASKATCHEWAN															
Assiniboine.....	568	7,729	351	5,564					3	207	1	96		1,168	31
Battleford.....	2,002	29,079	1,465	20,519	10	175			31	1,326	17	336		3,214	876
Carlton.....	1,315	33,576	1,068	35,808	52	587			33	1,682	14	426		3,674	146
Crooked Lakes.....	1,460	22,129	1,601	25,316	191	3,045			21	716	10	208		2,604	332
Duck Lake.....	1,318	34,072	865	29,787	31	695			22	2,532	1	11		3,952	144
File Hills Agency.....	169	2,342	477	5,172					3	405				840	80
File Hills Colony.....	1,050	16,767	1,557	26,791					6	960				516	162
Isle à la Crosse.....															
Moose Mountain.....	234	6,747	354	7,900	379	7,788			20	400			308	322	
Moose Woods.....	62	1,132	79	2,583					7	164	2	110		1,078	22
Onion Lake.....	343	5,674	860	16,423	4	60			20	1,133	6	349		4,886	142

Pelly.....	1,086	19,127	1,564	42,753	365	7,566	15	940	1,206	33,600 sheaves
Qu'Appelle.....	2,998	43,141	1,667	14,740	105	1,535	11	1,350	1	65	2,542	
Touchwood.....	1,390	21,670	1,198	23,375	217	4,813	18	530	8	148	2,661	
Wood Mountain Reserve.....	14	280	75	1,000	3	125	200	
Totals.....	13,989	243,466	13,196	256,681	1,429	27,264	213	12,470	60	1,749	308	28,863	

RECAPITULATION

PROVINCES															
Alberta.....	15,849	198,366	10,203	169,210	1,231	22,313	255	21,763	89	5,140	1,377	16,417	3,833
British Columbia.....	1,910	35,955	3,682	86,755	415	7,710	728	19,987	2,397	248,274	956	58,689	16,106	9,196	1,511
Manitoba.....	1,806	28,182	3,101	74,661	3,553	61,973	88	1,152	355	26,017	35	1,821	19,270	576
New Brunswick.....	11	133	124	1,925	24	295	8	105	70	6,595	14½	1,535	526	26	8
Nova Scotia.....	1½	23	52	825	3	50	15	98	103½	3,793	17	548	317	148	39
Ontario.....	2,682	42,063	12,614	354,973	3,755	85,708	651	11,394	2,195	96,136	1,231	31,005	14,320	1,748	13,454
Prince Edward Island.....	11	85	43	705	18	1,800	18	1,800	1	25	61	44
Quebec.....	247	3,552	2,222	33,726	562	5,969	153	2,400	987½	26,589	69	2,839	2,664	629	1,022
Saskatchewan.....	13,989	243,466	13,196	256,681	1,429	27,264	213	12,470	60	1,749	308	28,863	2,626
Total.....	36,506½	551,825	45,237	979,461	10,972	211,282	1,661	36,936	6,594	443,437	2,472½	103,351	35,679	76,341	23,069

TABLE No. 3.—LAND: PRIVATE AND PUBLIC BUILDINGS AND PROPERTY

Agencies	Total Area of Reserve (Acres)	Acres under Wood	Acres Cleared but not Cultivated	Acres under Actual Cultivation	Acres Fenced	Private Property							Public Property				
						Stone, Brick and Frame Dwellings	Other Dwellings	Outbuildings, etc.	Ploughs, Harrows, Drills, etc.	Mowers, Reapers, Binders, Threshers, etc.	Carts, Wagons and Vehicles	Tools and small Implements	Churches	Council Houses	School Houses	Saw Mills	Other Buildings
ALBERTA																	
Blackfoot.....	175,580	3,300	141,076	31,204	68,396	139	92	623	540	313	320	626				22	185
Blood.....	354,086	4,700	332,419	16,967	60,000	89	300	500	390	250	560	3,000		2	2	67	75
Edmonton.....	82,101	33,431	43,615	5,055	39,521	32	138	211	271	190	234	1,243	2		1	9	6
Hobbema.....	76,420	70,035	1,845	4,540	29,325	2	191	303	367	260	418	3,652					
Lesser Slave Lake.....	251,415	150,684	99,984	747	1,330		267	391	97	84	222	1,043	2				
Peigan.....	93,142	700	89,162	3,280	154,550	20	77	91	169	120	175	1,000	2	1		13	48
Saddle Lake.....	107,456	41,609	64,011	1,836	46,960	2	169	207	166	139	272	795					2
Sarcee.....	69,120	40,000	28,140	980	69,120	39	3	34	45	47	104	300	2	1	1		6
Stony.....	88,258	40,000	48,088	170		10	134	92	51	67	258		3				
Total.....	1,297,578	384,459	848,340	64,779	469,202	333	1,371	2,452	3,096	1,470	3,563	11,659	8	7	4	113	322
BRITISH COLUMBIA																	
Babine.....	33,359	21,722	9,553	2,084	2,106	354	327	401	151	57	244	4,570	11	10	3	2	1
Bella Coola.....	17,068	16,849	133	86	1,212	221	180	355	30	13	40	1,320	5	6	5		10
Cowichan.....	19,878	10,783	5,456	3,639	5,603	646	34	294	321	84	40	5,255	2		8		
Kamloops.....	171,052	90,482	76,497	4,073	106,205	252	322	659	1,127	422	524	1,480	17	5	3		6
Kootenay.....	42,316	16,800	23,937	1,579	2,332	50	150	191	242	60	211	331	5		1		
Kwawkwalth.....	16,305	15,881	409	15	25	188	118					2,160				2	7
Lytton.....	51,382	31,250	16,704	3,428	5,464	484	334	540	474	114	380	2,956	33	5	2		4
New Westminster.....	23,957	17,637	4,931	1,389	4,910	366		208	91	32	105	1,129	16	4	3		1
Okanagan.....	146,086	79,846	61,170	5,070	51,200	220	161	695	560	85	500	1,950	10	3	3		19
Queen Charlotte.....	3,484	2,136	1,307	41	27	181	76	94	3		2	700	3	2		1	5
Skeena River.....	71,592	70,845	469	278	503	503	86	188	3		4	572	11	5	2	2	5
Stikine.....	415	15	399	1	11	88						2,064					
Stuart Lake.....	34,594	29,471	4,216	907	4,889	43	265	306	78	54	171	2,685	16				6
Vancouver.....	17,560	16,191	838	531	420	268	73	133	21	3	13	695	7	4	4		2
West Coast.....	12,364	11,897	383	84	152	408	202	4	3			230	5		5		
Williams Lake.....	73,007	28,862	41,612	2,533	45,184	23	332	227	181	148	245	955	14	3		1	2
Total.....	734,419	460,667	248,014	25,738	229,932	4,218	2,748	4,295	3,285	1,072	2,886	29,052	155	47	48	6	49
MANITOBA																	
Birtle.....	52,809	31,213	17,991	3,605	11,062	23	123	264	214	128	351	2,110	4		1		6
Claudeboye.....	64,896	54,124	10,264	508	914	6	397	160	56	17	44	360	10				7
Fisher River.....	94,204	93,066	642	496	3,520		254	324	162	144	247	749	6	1	5	1	14
Griswold.....	12,294	900	8,002	3,392	1,672	36	53	141	176	102	267	620	1	1	1		5

Manitowapah.....	94,477	46,194	48,022	261	1,696	7	333	398	78	158	321	1,460	10	9	21			
Norway House.....	66,474	60,745	5,655	74	71	5	455	55	7		12	440		5				
Pas.....	54,881	44,631	10,195	55	409	43	379	146	30	29	33	400	13	2	10	2		
Portage la Prairie.....	22,452	3,800	13,456	5,196	5,975	2	124	167	94	79	165	450	2	2	11	6		
Total.....	462,487	334,673	114,227	13,587	25,319	122	2,118	1,655	817	657	1,440	6,589	46	6	47	3	69	14
NEW BRUNSWICK																		
Northern Division.....	6,506	6,066	247	193	230	59	12	22	9	3	18	55	1	1	2		1	1
Northeastern Division.....	26,952	26,040	756	156	911	227	37	136	66	22	82	570	5	1	5		9	
Southwestern Division.....	1,049	970	53	26	72	59		26	4		5	350		2	4			
Total.....	34,507	33,076	1,056	375	1,213	345	49	184	79	25	105	975	6	4	11		10	1
NORTHWEST TERRITORIES																		
Fort Resolution.....							255											
NOVA SCOTIA																		
Annapolis.....	627	608	13	6	9	20		6										1
Antigonish and Guysboro.....	634	309	240	85	200	39	13	11	4		9	87	1		1			
Cape Breton (Eskasoni).....	2,800	2,000	450	350	900	25	12	15	14	4	20	85	1					
Cape Breton (Sydney).....	69	15	45	9	67	25		8			1	65			1			1
Colchester.....	225	150	60	15	50	35		10	5	2	10	100	1		1			1
Cumberland.....	1,020	990	25	5	20	19		3	2		20	40	1					1
Digby.....	1,600	1,200	350	50	100	19		4				50	1		1			
Halifax.....	1,345	1,178	72	95	134	23	8	5	6	2	8	47						
Hants (Indian Brook).....	2,053	1,925	121	7	74	11		13	2	1	14	50	1		1			1
Hants (Windsor).....	1,000	996		4		9	3	13	2		3	200						
Inverness.....	2,755	2,055	624	76	554	44	6	6	20	4	17	175	1	1	2			1
Kings.....	497	438	53	6	15	9	1	1	2		1	40						
Lunenburg.....	2,953	2,713	225	15	130	23		20	4	1	4	123			1			
Pictou.....	275	108	162	5	30	29	13	6	7		10	125	2		1			
Queens.....	1,975	1,315	654	6	25	6		9			2	35						
Richmond.....	1,281	850	230	201	225	35	10	18	20	2	30	200	1	1	1			3
Shelburne.....					1	7		3			2							
Victoria.....	796	491	245	60	85	21	10	14	10	2	10	150			1			2
Yarmouth.....	21		21			4		1			1							
Total.....	21,926	17,341	3,590	995	2,619	403	76	166	98	18	162	1,577	10	2	12		9	3
ONTARIO																		
Alnwick.....	3,575	900	125	2,550	2,800	42		31	60	25	58	340	1	1	1		2	2
Cape Croker.....	15,586	10,034	4,838	714	855	34	72	127	165	45	129	600	2	1	3		1	4
Caradoc.....	14,357	1,925	7,862	4,570	10,050	257	127	394	715	197	545	1,550	9	3	6		15	3
Chapleau.....	45,340	45,040	290	10	6	12						275	3					
Christian Island.....	13,264	12,364	400	500	570	24	21	30	28	9	31	350	2	1	1		1	2
Fort Frances.....	81,707	80,476	466	765	1,409	33	135	39	30	9	28	820			2		3	3
Fort William.....	42,297	41,920	305	72	49	86	85	14	7		4	290	7		6		2	2
Georgina Island.....	3,575	3,200	315	60	400	15	25	50	48	8	25	150	1	1	1			2
Golden Lake.....	1,500	1,200	260	40	300	5	20	15	12		12	175	1		1			1
Gore Bay.....	14,570	11,929	1,716	925	1,884	15	116	304	108	27	140	570	4	1	4		2	3
Kenora.....	122,753	122,396	256	101	200		219	129	29		83	6,525	1	2	3			
Manitowaning.....	179,685	146,782	27,554	5,349	10,584	58	512	1,337	493	272	818	3,950	11	3	8		7	9
Moravian.....	3,028	790	1,238	1,000	2,500	37	36	98	100	35	100	116	2	1	1		3	1
New Credit.....	6,000	65	1,900	4,035	6,000	68	2	99	150	48	135	500	2	1	1		2	1
Perry Sound.....	76,245	74,195	1,210	840	1,300	38	88	49	78	26	58	165	8	1	6		3	1
Rama.....	2,300	1,150	940	210	1,250	60	9	41	11	8	19	200	1	1	1		9	4
Rice Lake.....	3,860	1,900	810	1,150	2,150	49	13	72	80	36	72	210	2	2	2		2	

TABLE NO. 3.—LAND: PRIVATE AND PUBLIC BUILDINGS AND PROPERTY—*Concluded*

Agencies	Total Area of Reserve (Acres)	Acres under Wood	Acres Cleared but not Cultivated	Acres under Actual Cultivation	Acres Fenced	Private Property							Public Property						
						Stone, Brick and Frame Dwellings	Other Dwellings	Outbuildings, etc.	Ploughs, Harrows, Drills, etc.	Mowers, Reapers, Binders, Threshers, etc.	Carts, Wagons and Vehicles	Tools and small Implements	Churches	Council Houses	School Houses	Saw Mills	Other Buildings	Engines and Machinery	
ONTARIO																			
Sarnia.....	50,211	41,562	7,300	1,349	14,140	209	119	483	445	192	495	1,050	7	4			2	9	8
Saugoon.....	9,020	3,970	4,430	620	1,800	57	28	131	180	45	150	300	5	1				5	3
Sault Ste. Marie.....	39,600	36,325	1,432	1,843	1,946	62	91	138	85	18	174	1,375	5	1			2		3
Savanne.....	101,267	100,669	531	67	185		168	5	10	1	14	5,700						1	
Seugog.....	800	50	241	800	800	5		5	5	3	11	70	1					1	
Six Nations.....	43,696	8,620	8,060	27,016	43,696	550	220	1,656	2,349	494	1,641	9,989	15	1				24	56
Sturgeon Falls.....	64,800	64,280	20	500	311	59	79	89	40	6	87	500	4						
Thessalon.....	60,374	58,823	892	659	659	38	83	132	22	9	40	1,010	4						
Tyendinaga.....	17,604	7,134	2,630	7,840	13,720	237		556	450	230	450	825	2	1				3	3
Total.....	1,017,014	877,699	76,021	63,294	119,564	2,053	2,268	6,081	5,700	1,743	5,319	37,605	94	29	83	9	96	115	
PRINCE EDWARD ISLAND																			
Total.....	1,527	726	404	397	397	52	18	25	30	4	10	410	1	1	1		3	2	
QUEBEC																			
Héancour.....	122	60		62	78	5		4	2	1	3	7						1	1
Hersimis.....	63,197	61,530	1,581	86	70		106		7		27	365	1						
Cacouna.....	300	300																	
Caughnawaga.....	12,327	1,000	6,800	4,527	5,050	560		1,200	230	145	1,200	1,000	1	1				6	3
Jeune Lorette.....	27		27		20	96		22			41	220	1					1	
Maniwaki.....	44,537	42,851	221	1,465	736	6	65	109	65	41	104	541	1	1	2			2	
Maria.....	416	150	106	160	50	46	15	7	3	5	130	1		1					
Mingan.....					1,500	16		17					1						
Oka.....					1,500	100		125	75	25	125	1,000	1						
Pierreville.....	579	354	225	275	74			50	15	7	16	225		1					
Pointe Bleue.....	3,779	2,040	480	1,259	1,369	75	19	149	60	45	180	375	2						
Restigouche.....	8,856	8,426	127	303	430	98	11	191	32	4	87	280	1	1	1	1	1	5	3
Seven Islands.....	160	150	10			60		10					1						
St. Regis.....	7,384	190	5,436	1,758	635	235	33	200	491	198	315	1,475	2	1	6			12	26
Timiskaming.....	34,136	31,540	2,175	421	410	16	32	46	20	6	36	350			1			3	3
Total.....	175,820	148,237	17,317	10,266	10,673	1,387	281	2,210	1,000	477	2,264	5,839	13	7	24	1	31	51	
SASKATCHEWAN																			
Assiniboine.....	40,897	27,264	11,683	1,950	15,335	12	33	87	70	61	120	500		2	1		4	5	
Battleford.....	181,781	23,250	153,363	5,168	51,720	3	351	406	372	330	445	2,080	1	3	1	1	3	9	

Carlton.....	193,153	81,824	108,847	2,482	22,479	288	406	256	194	316	882	6	6	1	15	5	
Crooked Lakes.....	112,442	14,050	93,269	5,123	16,100	6	176	300	259	198	265	1					
Duck Lake.....	119,098	25,991	90,017	3,090	20,616	10	164	353	285	221	332	3	1	3	1	7	
File Hills Agency.....	57,868	20,000	37,041	827	11,122	5	29	47	36	28	71	1		1			
File Hills Colony.....	26,631	7,000	15,554	4,077	14,500	18	12	112	125	70	98	2			2	2	
Isle à la Crosse.....	75,230	75,140	90		22		308	124			230						
Moose Mountain.....	30,088	25,035	3,633	1,420	30,088	1	56	76	76	45	121	1	1				
Moose Woods.....	4,160	1,368	2,643	149	487	1	20	31	21	33	44		1		1		
Onion Lake.....	197,834	53,218	142,663	1,953	10,700	3	190	144	98	108	341		1	2		2	
Pelly.....	55,472	19,617	32,357	3,498	7,480	9	99	179	147	121	261	4		3		3	
Qu'Appelle.....	63,817	6,900	45,367	11,550	31,977	43	136	258	273	212	527	4	4			8	
Touchwood.....	117,198	60,872	52,328	3,998	49,612	7	210	367	338	243	351	3		4		13	
Wood Mountain Reserve.....	5,280	200	4,900	180	800		13	15	11	9	18		1				
Total.....	1,280,949	441,729	793,755	45,465	283,038	118	2,085	2,905	2,367	1,873	3,310	25	12	22	4	50	54

RECAPITULATION

PROVINCES																		
Alberta.....	1,297,578	384,459	848,340	64,779	469,202	333	1,371	2,452	2,096	1,470	2,563	11,659	8	7	4	113	322	
British Columbia.....	734,419	460,667	248,014	25,738	229,932	4,218	2,748	4,295	3,285	1,072	2,886	29,052	155	47	48	6	49	46
Manitoba.....	462,487	334,873	114,227	13,587	25,319	122	2,118	1,655	817	657	1,440	6,589	46	6	47	3	69	14
New Brunswick.....	34,507	33,076	1,056	375	1,213	345	49	184	79	25	105	975	6	4	11	10	1	
Northwest Territories.....							255											
Nova Scotia.....	21,926	17,341	3,590	995	2,619	403	76	166	98	18	162	1,577	10	2	12	9	3	
Ontario.....	1,017,014	877,699	76,021	63,294	119,564	2,053	2,268	6,081	5,700	1,743	5,319	37,605	94	29	83	9	96	115
Prince Edward Island.....	1,527	726	404	397	397	52	18	25	30	4	10	410	1	1	1	3	2	
Quebec.....	175,820	148,237	17,317	10,266	10,673	1,387	281	2,210	1,000	477	2,264	5,839	13	7	24	1	31	51
Saskatchewan.....	1,280,949	441,729	793,755	45,465	283,038	118	2,085	2,905	2,367	1,873	3,310	10,312	25	12	22	4	50	54
Total.....	5,026,227	2,698,607	2,102,724	224,896	1,141,957	9,031	11,269	19,973	15,472	7,339	18,059	104,018	358	115	252	23	430	608

TABLE No. 4.—LIVE STOCK AND POULTRY: GENERAL EFFECTS

Agencies	Horses			Cattle					Poultry	General Effects					
	Stallions	Geldings and Mares	Foals	Bulls	Steers and Work Oxen	Milch Cows	Young Stock	Other Stock		Motor and Sail Boats	Row Boats and Canoes	Rifles and Shot Guns	Steel Traps	Nets	Tents
ALBERTA															
Blackfoot.....	593	3,291		25	60	615	971	25	400				30	65	169
Blood.....	21	5,262		42	267	934	1,079	15	1,200			50	300		450
Edmonton.....		563		7	29	282	170	130	1,770		15	151	768	69	122
Hobbema.....		1,084	192		175	245	189	28	920			202	629	71	151
Lesser Slave Lake.....	32	1,050	192	9	75	134	150				272	697	6,297	433	525
Paigan.....	2	1,918		29	212		737	641	380			48			119
Saddle Lake.....	2	564		4	17	304	315	46	505		79	178	1,975	183	130
Sarcee.....	5	665		8	38	153	161		200			20	200		45
Stony.....	20	1,500	250		6	297	279		200			162	800		200
Total.....	675	15,897	634	124	879	2,964	4,051	885	5,575		366	1,508	10,899	821	1,911
BRITISH COLUMBIA															
Babine.....	6	552	62	11	268	231	127	14	240	32	127	1,316	24,800	280	205
Bella Coola.....	4	222	43	7	25	88	59		350	182	185	550	4,100	105	80
Cowichan.....		210	38	4		146	36		9,750	217	334	542	24	105	196
Kamloops.....	40	3,110	382	52	181	1,086	400	580	1,990		58	310	102		292
Kootenay.....	12	1,475	190	10	70	903	417	5	770		57	176	460		143
Kwawkwalth.....						2	2		233	130	271	280	3,250	217	187
Lytton.....	26	543	173	29	119	97	341	325	1,815	16	97	313	5,622	64	72
New Westminster.....	6	329	50	12	91	257	189	633	3,665	47	232	356	1,465	98	72
Okanagan.....	45	1,245	235	55	1,280	215	1,150	1,875	5,700	2	70	450	750	34	285
Queen Charlotte.....		5	1	4	13	51	35		280	82	100	160	130	50	60
Skeena River.....	4	15	5	3		19	6	11	845	255	299	613	4,250	308	181
Stikine.....		28								3	69	403	2,796	130	160
Stuart Lake.....	8	536	122	11	78	214	152		130	32	268	642	5,590	295	198
Vancouver.....		29	2	4	8	51	44	101	1,442	78	179	266	567	71	49
West Coast.....		4		10		36	40	10	1,214	271	1,354	791	2,431	216	201
Williams Lake.....	77	2,550	538	45	120	30	1,595	88	2,020	1	40	410	4,525	6	246
Total.....	228	10,853	1,841	257	2,253	3,406	4,593	4,444	30,444	1,348	3,740	7,578	60,912	1,979	2,658
MANITOBA															
Birtle.....	6	421	19	2	8	54	34	1	1,150			133	1,040		121
Clandeboyne.....	1	80	1	12	82	186	455		310	4	537	631	5,720	987	463
Fisher River.....		237	26	16	290	492	404	11	807		106	203	3,248	399	70
Griswold.....		290	26	2	9	38	43		730		1	119	1,659		88
Manitowpash.....	4	531	13	23	11	627	840	43	697	34	300	464	5,000	1,255	207
Norway House.....		9	1	2	8	30	27	475	10		755	970	3,150	1,950	605
Pas.....		141	9	4	48	192	259			1	530	735	17,500	1,180	545
Portage la Prairie.....	2	280	29	4		70	58	29	530		10	103	1,475		63
Total.....	13	1,989	124	65	465	1,689	2,120	559	4,234	39	2,239	3,358	38,792	5,771	2,162

New Brunswick														
Northern Division.....	12		1		8	9	3	130	5	13	73	102		10
Northeastern Division.....	19			1	20	14	3	233	35	119	175	275	182	36
Southwestern Division.....	4				1			45	1	25	69	810	2	26
Total.....	35		1	1	29	23	6	408	41	157	317	1,187	184	72
Northwest Territories														
Fort Resolution.....								1,155	26	610	650	12,200	550	365
Nova Scotia														
Annapolis.....					2	1	1	27		6	9	52	3	6
Antigonish and Guysboro.....	2			5	4	7	18	85	1	4	23	52	6	3
Cape Breton (Baskasoni).....	10		1		30	20		120	4	8	15	95	4	1
Cape Breton (Sydney).....	1										10	25		
Colchester.....	4				4	2		25			2	20		1
Cumberland.....	1									1	9	25	1	
Digby.....										6	11	200		6
Halifax.....	3				9	10		80	1	1	4	15		
Hants (Indian Brook).....	3		2		4	3		55			9	110		
Hants (Windsor).....	1				2	2		20	1	2	15	80	3	1
Inverness.....	13				19	10		45	2	13	38	350	5	4
Kings.....	2				2	2	2	15		3	10	50	2	1
Lunenburg.....	1			2	5	7	14	100		9	8	20	5	2
Pictou.....	2								2	8	40	120		1
Queens.....				2		1		9		4	1	61	2	2
Richmond.....	11			2	14	10		35	3	10	25	75	4	
Shelburn.....				2		1		25		2	10	100		
Victoria.....	6		1		14	7		52		6	18	148	1	
Yarmouth.....											1			
Total.....	60		4	11	109	83	35	693	14	85	286	1,633	36	28
Ontario														
Alwicks.....		37			34	12	5	495	1	41	38	2,280		7
Cape Croker.....	3	130	10	5	117	175	100	600	7	26	30	75	100	6
Caradoc.....	1	372	43	8	255	180	555	4,300		5	180	700		9
Chapleau.....										25	275	300	3,000	150
Christian Island.....	1	72	5		4	27	32	80	6	14	35	200	22	15
Fort Frances.....	7	86	7	1	11	13		250	14	17½	193	3,858	464	88
Fort William.....		36		1	20	22		531	21	332	487	3,107	384	252
Georgina Island.....		45	9	1	28	40		325	5	20	15	150	15	10
Golden Lake.....		11			12	2		200	1	20	40	200		25
Gore Bay.....		96	2	9	59	40	175	418	12	11	56	229	44	
Kenora.....	13	120	1	5	8	3		15	16	315	355	11,200	444	259
Manitowaning.....	3	386	43	4	158	101	200	1,239	96	119	324	2,635	199	88
Moravian.....		84	3		45	25	50	1,400		2	28	80	2	6
New Credit.....		121	5	1	8	126	41	86		1	15	100		8
Parry Sound.....	3	64	3	6	52	58	33	500	12	64	240	730	24	50
Rama.....		16	2		15	11		300		30	71	1,500		25
Rice Lake.....	1	42	3		78	135	70	1,100	4	82	105	6,200		24
Sarnia.....	4	415	35	5	235	212	205	3,200	9	108	230	7,200	15	4
Saugeen.....		134	9		8	64	50	38		5	78	270	10	5
Sault Ste. Marie.....		142	5	7	18	101	40	1,350	31	90	148	2,800	160	40
Savanne.....		13			1			54	15	327	469	22,900	460	286
Scugg.....		4			2			100		11	10	800		6
Six Nations.....	8	860	230	30	650	1,390	1,980	2,700		28	216	400		5

TABLE No. 4.—LIVE STOCK AND POULTRY: GENERAL EFFECTS—*Concluded*

Agencies	Horses			Cattle					Poultry	General Effects					
	Stallions	Geldings and Mares	Foals	Bulls	Steers and Work Oxen	Milch Cows	Young Stock	Other Stock		Motor and Sail Boats	Row Boats and Canoes	Rifles and Shot Guns	Steel Traps	Nets	Tents
Sturgeon Falls.....	7	65	8	13	12	65	58	20	830	52	185	335	2,050	120	165
Thessalon.....	2	59	2	3	51	32	60	795	30	88	106	1,298	91	104
Tyendinaga.....	310	12	40	20	650	200	500	7,800	7	30	50	1,500	15	3
Total.....	53	3,720	437	143	1,123	3,590	3,597	5,130	73,268	363	2,448	4,327	75,275	2,675	1,657
PRINCE EDWARD ISLAND.....	16	1	16	16	8	120	4	8	27	50	25
QUEBEC
Bécanour.....	2	1	11	4	2	30	1	3	6
Bersimis.....	14	2	19	7	170	11	165	130	2,850	14	195
Cacouna.....	2	61	8	20	243
Caughnawaga.....	3	245	80	160	1,100	160	825	7,000	18	40	200	150	6
Jeune Lorette.....	2	1	4	315	22	57	765	9
Maniwaki.....	1	61	1	5	73	46	29	387	78	135	1,966	33	69
Maria.....	4	1	10	4	2	50	6	18	320
Mingan.....	11	35	40	2,000	30
Oka.....	80	25	10	75	40	40	600	40	40	30	5
Pierreville.....	6	4	30	15	6	60	20	25	60
Pointe Bleue.....	3	75	15	14	10	138	50	125	1,200	1	200	500	9,000	200	250
Restigouche.....	21	7	62	21	35	250	23	41	200	17
Seven Islands.....	5	330	525	11,000	200	250
St. Regis.....	6	204	16	29	20	321	260	285	3,500	42	203	92	1,600	38	11
Timiskaming.....	22	1	16	18	15	250	3	150	300	3,000	150	145
Total.....	13	738	138	234	36	1,859	625	1,364	13,873	91	1,321	2,126	33,190	641	981
SASKATCHEWAN
Assiniboine.....	309	33	2	10	75	76	490	34	275	33
Battleford.....	9	1,299	6	20	226	355	119	131	2,270	68	439	4,395	220	332
Carlton.....	595	302	663	634	727	44	203	2,315	90	173
Crooked Lakes.....	575	8	85	280	274	30	945	170	470	18	165
Duck Lake.....	1	469	94	360	477	31	624	6	187	2,212	12	97
File Hills Agency.....	138	11	3	21	16	44	64	200	35	80	30
File Hills Colony.....	244	22	2	55	40	100	164	600	20	30	10
Isle à la Crosse.....	378	432	8,900	578	326
Moose Mountain.....	1	184	12	2	6	57	180	21	75	52	600	6	60
Moose Woods.....	2	95	30	78	126	4	175	2	92	1	12
Onion Lake.....	717	11	144	403	364	1,200	82	330	9,500	143	158
Pelly.....	271	8	73	205	172	750	150	1,100	75
Qu'Appelle.....	4	580	36	8	44	292	409	500	5	122	550	20	150
Touchwood.....	1	360	9	86	271	248	1,025	240	5,450	185
Wood Mountain Reserve.....	2	100	45	6	25	150	16	20	12
Total.....	20	5,936	165	73	1,176	3,101	3,223	560	9,731	585	2,516	35,989	1,088	1,818

RECAPITULATION

PROVINCES															
Alberta.....	675	15,897	634	124	879	2,964	4,051	885	5,575	366	1,508	10,999	821	1,911
British Columbia.....	228	10,853	1,841	257	2,253	3,406	4,593	4,444	30,444	1,348	3,740	7,578	60,912	1,979	2,658
Manitoba.....	13	1,989	124	65	465	1,689	2,120	559	4,234	39	2,239	3,358	38,792	5,771	2,162
New Brunswick.....		35	1	1	29	23	6	408	41	157	317	1,187	184	72
Northwest Territories.....								1,155	26	610	650	12,200	550	365
Nova Scotia.....		60	4	11	109	83	35	693	14	85	286	1,638	36	28
Ontario.....	53	3,720	437	143	1,123	3,590	3,597	5,130	73,268	363	2,448	4,327	75,275	2,675	1,675
Prince Edward Island.....		16	1	16	16	8	120	4	8	27	50	25
Quebec.....	13	738	138	234	36	1,859	625	1,364	13,873	91	1,321	2,126	33,190	641	981
Saskatchewan.....	20	5,936	165	73	1,176	3,101	3,223	560	9,731	585	2,516	35,989	1,088	1,818
Total.....	1,002	39,243	3,340	901	5,960	16,763	18,323	12,983	139,501	1,926	11,559	22,693	270,232	13,770	11,670

TABLE No. 5.--VALUE OF REAL AND PERSONAL PROPERTY AND PROGRESS DURING THE YEAR

Agencies	Total Value of Lands in Reserves	Value of Private Fencing	Value of Private Buildings	Value of Public Buildings Property of the Band	Value of Implements and Vehicles	Value of Live Stock and Poultry	Value of General Effects	Value of Household Effects	Total Value of Real and Personal Property	Progress During the Year 1924		
										Value of New Land Improvements	Value of Buildings Erected	Total Increase in Value
	\$	\$	\$	\$	\$	\$	\$	\$	\$	\$	\$	\$
ALBERTA												
Blackfoot.....	2,640,000	23,500	292,000	57,000	100,000	125,000	7,500	27,300	3,272,300	1,500	5,500	7,000
Blood.....	7,081,720	27,000	85,000	30,000	160,000	250,000	40,000	37,500	7,711,220	4,000	21,000	25,000
Edmonton.....	1,183,483	16,750	87,425	9,575	32,125	34,588	6,000	12,400	1,382,346	4,352	6,025	10,377
Hobbema.....	1,528,480	29,325	38,000	72,959	62,059	11,425	10,528	1,752,776	12,150	840	12,990
Lesser Slave Lake.....	2,393,302	14,200	53,650	15,700	63,000	42,100	26,400	2,611,952	780	300	1,080
Peigan.....	979,550	4,687	37,087	22,970	48,023	127,410	16,117	10,595	1,246,439	1,085	500	1,585
Saddle Lake.....	742,147	2,730	23,605	20,890	34,816	5,120	7,105	836,413	725	735
Sarcee.....	1,180,120	10,500	21,500	36,500	11,000	26,650	2,000	2,000	1,290,270	500	500	1,000
Stony.....	441,290	9,000	16,000	900	9,442	33,146	8,000	10,000	527,778
Total.....	18,170,092	137,692	654,267	156,945	473,139	757,269	138,262	143,828	20,631,494	25,152	34,665	59,817
BRITISH COLUMBIA												
Rabine.....	109,570	11,220	143,800	11,550	18,400	69,600	61,550	33,200	458,890	2,100	3,900	6,000
Bella Coola.....	352,600	2,500	117,000	12,500	18,000	17,325	130,000	62,000	711,925	200	10,000	10,200
Cowichan.....	1,757,300	119,900	184,850	7,500	90,550	51,900	66,350	70,800	2,348,150	2,100	5,550	7,750
Kamloops.....	3,475,293	52,641	116,130	44,238	101,625	236,993	15,366	17,645	4,059,815
Kootenay.....	471,980	11,860	20,360	117,700	22,520	64,310	7,680	6,795	723,195	4,930	4,930
Kwawkewith.....	771,583	1,880	156,215	4,400	73,500	383	63,800	73,000	641,312	7,000	7,000
Lytton.....	940,666	19,925	74,915	23,350	33,779	74,225	10,385	19,735	1,196,960	6,950	2,700	9,650
New Westminster.....	70,000	68,800	20,100	18,925	35,085	27,530	27,975	987,643
Okanagan.....	1,919,280	25,500	131,500	39,760	37,500	167,750	9,700	13,500	2,349,460	17,500	3,825	21,325
Queen Charlotte.....	1,066,321	14,350	312,060	1,600	27,000	5,000	34,000	20,000	2,088,600	2,500	2,500
Skeena River.....	2,075	40	20,713	4,541	3,500	14,756	27,490	73,115
Stikine.....	298,346	14,515	92,000	25,200	14,245	34,335	22,370	26,540	487,551	500	3,100	3,600
Stuart Lake.....	1,895,495	4,600	87,200	39,100	3,020	6,300	23,435	24,800	2,083,590
Vancouver.....	112,500	3,535	102,770	3,660	1,398	3,584	60,150	30,675	318,262	1,750	1,750
West Coast.....	826,427	157,164	53,000	13,350	26,695	84,030	16,150	17,190	1,194,006	1,100	1,100
Williams Lake.....
Total.....	14,300,550	457,275	1,731,313	472,468	500,098	860,280	729,206	525,845	19,577,035	34,280	67,025	101,305
MANITOBA												
Birtle.....	497,911	1,925	25,275	2,850	19,110	29,875	3,605	3,475	584,026	800	1,365	2,195
Clandeboye.....	291,285	5,440	159,800	7,900	7,110	24,320	11,400	21,850	529,105	450	5,000	5,450
Fisher River.....	848,046	8,075	41,270	11,800	16,675	43,243	9,967	10,830	989,906
Griswold.....	216,630	1,135	16,740	6,150	29,600	24,200	2,660	5,645	302,756	175	175
Manitowapah.....	444,691	2,270	45,400	26,800	14,900	67,085	14,500	12,375	627,831	14,200	14,200
Norway House.....	129,420	605	44,700	7,800	1,530	15,000	50,400	14,600	264,055	5,300	5,300
Pas.....	296,050	4,180	43,600	13,600	5,050	20,320	68,300	20,500	441,600	3,520	3,500	7,020
Portage la Prairie.....	354,040	4,300	17,000	14,300	19,800	21,050	1,700	4,300	430,490	1,100	4,750	5,850
Total.....	3,047,989	27,930	393,775	91,200	113,775	245,093	162,532	93,575	4,175,869	5,870	34,320	40,190

NEW BRUNSWICK												
Northern Division.....	19,060	130	11,500	31,200	1,500	1,800	525	3,750	69,465	150	500	650
Northeastern Division.....	45,048	2,328	28,911	35,882	5,244	4,310	6,000	16,490	144,013	512	512	512
Southwestern Division.....	6,600	470	11,430	16,000	500	400	1,240	1,675	38,315	975	975	975
Total.....	70,708	2,928	51,841	82,882	7,244	6,510	7,765	21,915	251,793	150	1,987	2,137
NORTHWEST TERRITORIES												
Fort Resolution.....			20,000			57,750	13,000	12,750	103,500			
NOVA SCOTIA												
Annapolis.....	1,200	20	1,800	100	100	360	200	3,780	20	50	70	
Antigonish and Guysboro.....	6,000	975	2,950	475	765	320	515	15,000		200	200	
Cape Breton (Eskasoni).....	14,000	640	8,000	3,000	1,500	1,700	1,200	700	27,740	150	75	225
Cape Breton (Sydney).....	8,000		15,000	2,500	25	50	500	1,500	27,575	8,000	12,000	20,000
Colchester.....	3,000	200	6,400	1,000	500	400	400	550	12,450		400	400
Cumberland.....	1,000	20	945	1,000	100	150	275	240	2,830			
Digby.....	1,800	80	2,500	2,000			300	3,500	10,160			
Halifax.....	3,900	1,095	4,950				1,550	2,250	15,305			
Hants (Indian Brook).....	5,550	140	890	2,800	130	500	156	380	10,546			
Hants (Windsor).....	10,500		2,000		200	400	400	800	14,300			
Inverness.....	27,000	1,100	16,400	4,700	575	2,550	750	860	53,935	50	250	300
Kings.....	5,000	150	1,400		150	350	400	450	7,900		50	50
Lunenburg.....	3,000	320	2,500	200	130	400	500	1,000	8,050			
Pictou.....	1,500	50	9,600	8,450	400	130	785	1,800	22,715		150	150
Queens.....	3,500	100	2,250		140	260	100	1,000	7,350			
Richmond.....	7,000	250	3,500	12,000	1,000	2,000	1,000	800	27,550		800	800
Shelburne.....			1,500		350	60	450	400	2,760			
Victoria.....	7,960	290	2,100	2,210	450	1,200	750	400	15,300	25	65	90
Yarmouth.....	500		1,000				400	300	2,200			
Total.....	110,410	5,350	83,785	39,960	6,935	12,765	10,596	17,645	287,446	8,245	14,040	22,285
ONTARIO												
Alnwick.....	75,000	5,300	34,000	8,500	3,600	6,000	2,575	15,575	150,550	25	1,200	1,225
Cape Croker.....	150,000	7,750	69,000	35,250	15,400	30,500	8,000	9,500	325,400			
Caradoc.....	150,350	13,850	118,300	35,000	28,000	37,375	2,575	34,500	419,950		5,650	5,650
Chapleau.....	18,400	350	30,000	800				5,000	54,550			
Christian Island.....	35,500	1,700	8,300	7,000	3,200	7,100	2,000	3,000	67,800	100	2,000	2,100
Fort Frances.....	216,602	1,200	28,400	8,300	16,740	6,700	7,480	9,420	294,842	4,000	1,200	5,200
Fort William.....	182,460	800	31,500	6,300	2,071	7,220	9,281	8,000	247,432		4,500	4,500
Georgina Island.....	32,150	500	8,500	13,000	1,500	3,000	3,000	1,700	68,350		800	800
Golden Lake.....	3,000	700	4,000	3,100	800	1,500	3,000	3,000	19,100			
Gore Bay.....	80,000	15,200	30,000	22,700	8,750	17,175	7,200	16,200	197,225		260	260
Kenora.....	126,525	600	48,300	525	6,550	7,365	34,700	24,710	249,795			
Manitowaning.....	247,000	21,545	69,225	33,100	43,650	35,597	13,295	42,785	511,197	305	650	955
Moravian.....	75,200	5,000	25,000	7,500	10,000	10,000	22,000	2,000	156,700	500		500
New Credit.....	225,000	11,490	50,300	9,000	13,100	19,860	1,000	15,000	344,660	520	425	945
Parry Sound.....	12,200		20,900	17,300	7,980	13,500	7,621	16,000	96,451		4,000	4,000
Rama.....	50,000	4,100	28,250	13,200	2,500	3,500	2,000	7,500	111,050		2,250	2,250
Rice Lake.....	115,000	4,000	55,000	13,000	8,500	20,000	7,800	13,200	239,500			
Sarnia.....	630,450	15,500	105,500	43,500	26,300	26,000	6,400	31,000	884,650	125	7,400	7,625
Saugeen.....	80,000	2,300	25,900	30,000	6,590	18,300	3,050	4,500	169,450	1,400	1,000	2,400
Sault Ste. Marie.....	54,900	2,825	27,000	33,000	7,175	17,100	10,875	13,900	166,775			
Savanne.....	102,127	555	13,975	25	4,740	784	44,255	20,175	195,636			
Scugog.....	60,000	2,000	2,000	500	400	600	300	850	66,750			
Six Nations.....	1,092,400	436,960	676,000	62,000	290,200	269,000	4,600	75,400	2,906,560			

TABLE No. 5.—VALUE OF REAL AND PERSONAL PROPERTY AND PROGRESS DURING THE YEAR—*Concluded*

Agencies	Total Value of Lands in Reserves	Value of Private Fencing	Value of Private Buildings	Value of Public Buildings Property of the Band	Value of Implements and Vehicles	Value of Live Stock and Poultry	Value of General Effects	Value of Household Effects	Total Value of Real and Personal Property	Progress During the Year 1924		
										Value of New Land Improvements	Value of Buildings Erected	Total Increase in Value
	\$	\$	\$	\$	\$	\$	\$	\$	\$	\$	\$	\$
Sturgeon Falls.....	242,290	2,350	51,200	12,500	5,300	17,600	23,000	43,000	397,240	100	1,000	1,100
Thessalon.....	129,064	9,705	14,500	10,000	5,625	10,900	12,633	8,463	200,899	100	100
Tyendinaga.....	645,300	134,825	105,000	44,800	42,800	80,000	2,645	55,800	1,111,170	5,000	5,000
Total.....	4,830,918	701,865	1,683,570	489,900	560,381	666,676	251,285	489,278	9,653,673	7,175	37,335	44,510
PRINCE EDWARD ISLAND.....	20,000	1,750	10,000	10,000	1,100	2,300	3,115	3,200	51,465
QUEBEC												
Bécancour.....	5,600	460	1,500	180	788	200	300	9,008
Bersimis.....	51,000	875	53,500	33,000	800	3,300	8,700	14,000	164,975	800	800
Cacouna.....	6,000	3,000	700	399	1,515	11,614	474	474
Caughnawaga.....	750,000	8,000	450,000	75,000	30,000	60,000	20,000	100,000	1,493,000	500	1,000	1,500
Jeune Lorette.....	30,000	500	51,000	31,000	3,600	1,500	1,500	18,000	137,100	650	6,000	6,650
Muniwaki.....	35,245	4,470	22,785	2,095	11,440	12,070	6,710	13,090	107,905	360	2,425	2,785
Maria.....	20,000	560	2,500	2,000	200	325	700	1,500	27,785	250	300	550
Mingan.....	3,000	1,500	7,000	1,800	13,300
Oka.....	3,000	20,000	3,000	4,000	9,000	5,000	44,000	400	3,000	3,400
Pierreville.....	35,000	1,000	61,500	2,500	1,200	3,000	2,000	16,000	122,200	250	250
Pointe Bleue.....	41,000	6,000	40,000	6,000	17,500	13,500	15,000	15,000	154,000	1,000	5,000	6,000
Restigouche.....	173,000	12,100	56,000	15,000	10,000	18,000	17,000	301,100
Seven Islands.....	1,500	8,800	4,000	6,000	12,000	32,300
St. Regis.....	256,000	2,000	110,000	15,000	13,950	38,000	10,000	39,000	483,950
Timiskaming.....	35,000	1,670	8,500	1,750	2,500	4,600	8,500	3,500	66,020
Total.....	1,439,345	40,435	892,085	176,845	101,070	156,462	104,310	257,705	3,168,257	3,410	18,999	22,409
SASKATCHEWAN												
Assiniboine.....	427,533	5,188	20,264	3,923	22,493	37,606	743	10,080	527,830	75	1,900	1,975
Battleford.....	3,234,793	32,900	75,700	4,900	82,400	74,300	17,600	19,800	3,542,393	4,000	4,400	8,400
Carlton.....	1,545,224	12,907	67,796	32,650	29,496	73,820	7,300	9,411	1,778,604	2,180	978	3,158
Crooked Lakes.....	1,086,662	34,200	56,200	57,900	39,055	4,850	14,350	1,293,217	1,252	245	1,497
Duck Lake.....	1,789,725	21,400	35,870	18,000	33,900	86,990	7,050	24,550	1,997,485	4,830	1,700	6,530
File Hills Agency.....	525,000	4,000	9,000	300	5,300	12,500	1,150	3,200	560,450	225	225
File Hills Colony.....	400,000	600	50,000	12,000	21,000	26,500	700	9,000	519,800	70	70
Isle à la Crosse.....	150,460	330	14,852	300	373	29,986	4,465	200,766	400	400
Moose Mountain.....	250,800	2,500	9,500	3,500	9,500	15,000	2,200	1,500	294,500	250	600	850
Moose Woods.....	62,495	6,990	5,850	2,500	6,000	24,450	2,500	10,250	121,035	110	150	260
Onion Lake.....	2,191,740	13,700	46,980	4,200	31,405	75,670	9,810	15,500	2,389,005	880	1,200	2,080

Pelly.....	669,824	4,300	27,000	3,900	22,700	42,945	5,500	13,000	789,169	1,350	1,350
Qu'Appelle.....	952,605	13,140	42,225	30,400	46,685	55,825	4,595	11,800	1,157,275	2,765	7,390
Touchwood.....	1,254,318	18,400	32,360	18,300	58,300	18,200	17,500	1,417,378	1,705	4,625
Wood Mountain Reserve.....	15,840	25	1,200	100	1,200	3,600	350	875	23,190	4,180
Total.....	14,537,019	170,580	494,797	116,673	388,652	626,561	112,534	165,281	16,612,097	19,692	18,673
												38,365

RECAPITULATION

PROVINCES												
Alberta.....	18,170,092	137,692	654,267	156,945	473,139	757,269	138,262	143,828	20,631,494	25,152	59,817
British Columbia.....	14,300,550	457,275	1,731,313	472,468	500,098	860,280	729,206	525,845	19,577,035	34,280	101,305
Manitoba.....	3,047,989	27,930	393,775	91,200	113,775	245,093	162,532	93,575	4,175,869	5,870	40,190
New Brunswick.....	70,708	2,928	51,841	82,882	7,244	6,510	7,765	21,915	251,793	150	2,137
Northwest Territories.....	20,000	57,750	13,000	12,750	103,500
Nova Scotia.....	110,410	5,350	83,785	39,960	6,935	12,765	10,596	17,645	287,446	8,245	22,285
Ontario.....	4,830,918	701,665	1,683,570	469,900	560,381	666,676	251,285	489,278	9,653,673	7,175	44,510
Prince Edward Island.....	20,000	1,750	10,000	10,000	1,100	2,300	3,115	3,200	51,465
Quebec.....	1,439,345	40,435	892,085	176,845	101,070	156,462	104,310	257,705	3,168,257	3,410	22,400
Saskatchewan.....	14,537,019	170,580	494,797	116,673	388,652	626,561	112,534	165,281	16,612,097	19,692	38,365
Total.....	56,527,031	1,545,605	6,015,433	1,616,873	2,152,394	3,391,666	1,532,605	1,731,022	74,512,620	103,974	331,018

TABLE No. 6.—SOURCES AND VALUE OF INCOME

Agencies	Value of Farm Products, including Hay	Value of Best sold also of that used for Food	Wages Earned	Received from Land Rentals	Received from Timber	Earned by Fishing	Earned by Hunting and Trapping	Earned by other Industries and Occupations	Annuities paid and Interest on Indian Trust Funds	Total Income of Indians
	\$	\$	\$	\$ cts.	\$ cts.	\$	\$	\$	\$ cts.	\$ cts.
ALBERTA										
Blackfoot.....	120,150	9,379	5,000	46,977 10				12,000	63,822 34	257,328 44
Blood.....	100,000	12,580	20,000	16,075 51			750	12,000	7,761 15	169,166 66
Edmonton.....	65,348	1,396	18,930	64 00		1,750	6,050	4,450	25,519 07	123,507 07
Hobbema.....	52,008	3,477	14,847	1,229 93			4,232	12,784	13,553 47	105,417 40
Lesser Slave Lake.....	20,700	1,310	33,585			8,075	337,155		17,215 45	418,040 45
Peigan.....	19,994	14,474	9,000	2,540 60			442		7,343 47	53,794 07
Saddle Lake.....	37,581		10,760		31 00	1,830		5,305	4,386 68	68,093 68
Sarcee.....	12,825	1,738	2,600	4,762 50				400	822 59	27,148 09
Stony.....	9,725	961	34,522	3,186 40				8,312	4,340 22	70,036 62
Total.....	438,331	45,315	149,244	74,836 04	31 00	14,941	365,541	59,529	144,764 44	1,292,532 48
BRITISH COLUMBIA										
Babine.....	32,450	6,500	47,600			16,100	75,300	25,400	288 57	203,638 57
Bella Coola.....	6,350	2,200	22,000		1,455 08	93,000	31,500	47,000	449 36	203,954 44
Cowichan.....	50,200	3,350	127,500	2,026 57	12,449 31	24,450	1,025	7,250	3,830 60	232,081 48
Kamloops.....	242,211			1,628 20	11,564 85		3,000		2,650 97	261,055 02
Kootenay.....	43,617	9,175	28,800		1,810 40	1,140	2,425	4,350	130 49	91,447 89
Kwawkwalth.....			21,700	590 00	415 01	85,800	5,600	13,550	1,309 30	133,964 31
Lytton.....	48,800	12,005	91,700		3,275 23	1,100	5,080	13,700	4,310 97	179,971 20
New Westminster.....	28,735	6,965	50,600	4,626 99	16,932 48	16,350	7,650	2,000	2,192 28	136,051 75
Okanagan.....	74,500	15,750	32,500		707 35	400		2,550	943 08	127,350 43
Queen Charlotte.....	8,000	2,800	27,000			26,000	700	9,000	118 51	73,618 51
Skeena River.....	32,550	550	60,000		738 27	145,000	64,500	52,000	3,362 89	358,701 16
Stikine.....	3,125		39,980			13,508	111,101	39,778		207,492 00
Stuart Lake.....	26,623	7,500	26,020		36 39	17,620	32,160	4,490	2,113 38	116,562 77
Vancouver.....	3,500	200	31,000	9,089 35	22,524 94	27,250	8,100	22,700	12,545 96	136,910 25
West Coast.....	408		8,300	12 00	190 89	43,944	30,835	37,615	89 44	121,394 33
Williams Lake.....	51,860	5,250	38,500		146 00		22,550		65 24	118,371 24
Total.....	652,929	72,245	653,200	17,973 11	72,246 20	511,662	401,526	286,383	34,401 04	2,702,565 35
MANITOBA										
Birtle.....	24,931	625	7,400	173 20	16 30	870	1,991	3,519	3,837 19	43,362 69
Claudeboye.....	22,850	1,650	17,100	3,152 00	311 00	12,500	24,550	6,800	13,237 63	102,150 63
Fisher River.....	4,196	4,196	25,850	150 00		11,550	7,315	19,730	8,818 05	114,206 05
Griswold.....	27,690	85	5,000				1,600	1,340	3 33	35,718 33
Manitowapah.....	31,070	3,625	15,950			9,000	10,555	8,450	10,489 16	89,139 16
Norway House.....	5,600	350	21,000	25 00		17,000	145,000	14,200	13,170 00	216,345 00
Pas.....	11,520	2,280	46,000	155 00	647 80	21,500	120,000		13,789 18	215,891 98
Portage la Prairie.....	46,000	300	1,150	446 70			1,250	1,650	8,927 91	59,724 61
Total.....	206,258	13,111	139,450	4,101 90	975 10	72,420	312,261	55,689	72,272 45	876,538 45

NEW BRUNSWICK										
Northern Division	2,000		13,500			500	2,500		980 75	19,460 75
Northeastern Division	7,210	135	9,300	100 00	292 13	4,425	455	2,500	735 25	24,950 38
Southwestern Division	1,005		12,800		42 50	150	1,200	2,575	54 83	17,827 33
Total	10,215	135	35,600	100 00	334 63	5,075	4,155	4,875	1,748 83	62,238 46
NOVA SCOTIA										
Annapolis	250		575			40	150	780	768 45	2,563 45
Antigonish and Guysboro	850	70	2,100	75 50		455	470	2,050	26 11	6,098 61
Cape Breton (Eskasoni)	2,200	350	950			200	150	900	16 31	4,766 31
Cape Breton (Sydney)			12,000				300			12,300 00
Colchester	325		2,000				250	3,000	172 34	5,747 34
Cumberland	200		2,050				130	875	83 37	3,338 37
Digby	300		2,000		12 00	300	600	1,000	6 85	4,217 85
Halifax	2,055	2,025	8,600			200		5,100	363 61	18,343 61
Hants (Indian Brook)	351	15	190				320	240	59 63	1,175 63
Hants (Windsor)	300		4,000		174 36	200	2,000	400		7,074 36
Inverness	1,700	230	3,500			1,400	1,000	2,300		10,130 00
Kings	300	40	2,700		91 56	75	400	350		3,956 56
Lunenburg	900	100	1,100				300	1,200	3 98	3,603 98
Pictou	347		2,300			100	800	4,300		7,847 00
Queens	140		2,400	100 00		200	200		153 36	3,193 36
Richmond	1,590	50	650			200	20	80	1 06	2,591 06
Shelburne	100		1,500				350	800		2,450 00
Victoria	1,640	50	3,385			360		1,550	26 62	7,286 62
Yarmouth			400				50	1,000		1,450 00
Total	13,548	2,930	52,400	175 50	277 92	3,730	7,765	25,625	1,680 69	108,132 11
NORTHWEST TERRITORIES										
Fort Resolution			6,500					115,000		121,500 00
ONTARIO										
Alnwick	7,465	565	12,200	1,782 25		220	4,840	985	11,865 67	39,922 92
Cape Croker	11,937	2,250	8,500	200 00		6,730	255	2,000	21,788 32	53,660 32
Caradoc	68,250	4,850	79,000	1,761 50	83 40		550	3,850	3,477 23	161,822 13
Chapleau	1,000		6,000		1,608 50		35,000		13,004 00	56,612 50
Christian Island	5,109	400	4,000		4,158 08	250	250	500	13,502 00	28,169 08
Fort Frances	8,625	242	35,500	1,370 00	8,600 05	36,775	46,300	4,650	8,694 81	150,656 86
Fort William	1,650	1,500	38,000	675 00	16,006 11	16,000	45,000		11,307 53	130,138 64
Georgina Island	1,400	700	7,000	161 75		250	150	900	3,926 27	14,488 02
Golden Lake	700		2,500	109 00			1,000		1 54	4,323 54
Gore Bay	10,670	490	25,000	42 16	1,223 85	300	300		9,914 10	47,940 11
Kenora	7,312		57,425	130 00	4,855 90	60,205	56,630	61,110	17,635 56	265,303 46
Manitowaning	26,690	9,865	88,150	155 00	8,596 31	7,265	6,760	16,350	22,693 81	186,425 12
Moravian	9,000	1,500	10,000	155 00		100	300	500	5,602 44	27,157 44
New Credit	14,638	3,250	22,400	2,730 00			325	2,500	5,024 88	50,867 88
Parry Sound	7,450	1,375	3,600	300 00	26,415 18		1,125		15,738 69	56,003 87
Rama	3,160		18,800	65 00	6 45		500	5,000	8,299 48	39,330 93
Rice Lake	17,150	4,500	20,500	40 00		1,500	10,000	14,000	9,051 44	76,741 44
Sarnia	31,700	2,300	40,250	1,392 00	299 67		525	7,200	18,368 04	102,784 71
Saugeen	7,800	775	16,000	40 00	388 63	500	1,400	4,300	16,628 57	47,332 20
Sault Ste. Marie	18,000	3,500	20,000	400 00	2,749 23	16,000	16,500	12,000	12,567 38	101,716 61
Savanne	3,712	54,950				66,940	97,315	49,010	6,070 00	277,997 00
Scugog	200		1,000	1,615 75		60	800	1,000	1,136 32	6,012 07
Six Nations	356,000		142,000	2,216 00	23 85		1,200	41,000	41,325 87	583,765 72

TABLE No. 6.—SOURCES AND VALUE OF INCOME—*Concluded*

Agencies	Value of Farm Products, including Hay	Value of Best sold also of that used for Food	Wages Earned	Received from Land Rentals	Received from Timber	Earned by Fishing	Earned by Hunting and Trapping	Earned by other Industries and Occupations	Annuities paid and Interest on Indian Trust Funds	Total Income of Indians
	\$	\$	\$	\$ cts.	\$ cts.	\$	\$	\$	\$ cts.	\$ cts.
Sturgeon Falls.....	11,000	600	41,000		142 97	2,300	30,000	15,000	60,969 57	161,012 54
Thessalon.....	9,550		38,000	20 00	2,990 78	1,300	18,600	2,500	6,488 73	79,548 51
Lyndinaga.....	90,000	3,000	45,000	7,873 12		3,000	350	1,000	6,034 01	156,257 13
Total.....	730,168	96,812	781,825	23,233 53	78,157 96	220,945	378,975	245,445	350,929 26	2,906,490 75
PRINCE EDWARD ISLAND										
PRINCE EDWARD ISLAND.....	2,150	310	890			750	50	4,750		8,900 00
QUEBEC										
Bécancour.....	160	120	250			20		375	381 10	1,306 10
Bersimis.....	1,200	500	5,000	310 00	15,690 96		108,000	3,500	4,330 70	139,531 66
Cacouna.....			2,500		253 26	100	350	2,000	467 20	5,670 46
Caughnawaga.....	30,000	3,000	140,000	9,310 08				25,000	150 04	207,460 12
Jeune Lorette.....			32,000				2,600	29,400	1,003 38	65,003 38
Maniwaki.....	8,292	340	33,094	430 00	4,445 84	148	31,190	1,884	3,429 12	83,162 96
Maris.....	280	175	1,200			200	450	800		3,105 00
Mingan.....						100	8,000			8,100 00
Oka.....	7,500	2,000	15,000	16 00	362 11	100	200	1,000	410 63	26,588 74
Pierreville.....	2,000	1,500	1,000	491 00			500	5,000	307 62	10,798 62
Pointe Bleue.....	19,000	3,000	20,000	401 00	1,076 00	1,500	65,000	5,000	638 57	115,615 57
Restigouche.....	11,500	700	8,000	210 00	654 76	150	125	300	273 48	21,913 24
Seven Islands.....			1,500				25,000	1,500		28,000 00
St. Régis.....	6,500	13,000	133,000	161 06		4,100	4,250	23,900	3,243 38	188,154 44
Timiskaming.....	6,300	120	8,000	97 00		300	30,000	1,000	2,178 14	47,995 14
Total.....	92,732	24,455	400,454	11,926 14	22,482 93	6,718	275,665	100,659	17,313 36	952,405 43
SASKATCHEWAN										
Assiniboine.....	17,369	414	1,768				1,842	11,708	1,852 74	34,953 74
Battleford.....	56,900	5,150	47,600	2,958 00		4,950	22,100	4,950	13,488 49	158,096 49
Carlton.....	74,933	8,289	9,353	61 00		625	15,375	11,135	21,910 22	141,681 22
Crooked Lakes.....	51,240	2,459	5,250	1,212 09	5 00		3,550	400	29,074 79	92,990 88
Duck Lake.....	79,015	5,550	11,200			800	12,840	15,700	8,515 42	133,620 42
File Hills Agency.....	9,100	1,400			20 00		3,000	3,200	1,892 02	19,512 02
File Hills Colony.....	30,000	1,400	3,500				500	4,000		39,400 00
Isle à la Crosse.....						3,000	51,500		12,386 46	66,886 46
Moose Mountain.....	16,720	960	2,318				2,500	1,500	2,668 12	26,666 12
Moose Woods.....	7,832	1,785	2,500			100	500	2,500		15,217 00
Onion Lake.....	43,776	11,400	16,650			12,400	36,100	8,600	5,355 96	134,281 96
Pelly.....	42,358	1,600	11,100	3,125 35	260 00		7,000		17,304 13	82,647 48
Qu'Appelle.....	85,663	1,691	5,871	344 00		800	1,100	4,700	24,696 48	124,865 48
Touchwood.....	44,379	2,500	6,800	25 00			8,600	6,000	11,617 84	80,571 84
Wood Mountain Reserve.....	3,200	2,800	600				400		1 88	7,001 88
Total.....	562,485	47,298	125,410	7,725 44	285 00	22,675	166,757	74,993	150,764 55	1,158,392 99

RECAPITULATION

PROVINCES											
Alberta.....	438,331	45,315	149,244	74,836 04	31 00	14,941	365,541	59,529	144,764 44	1,292,532 48	
British Columbia.....	652,929	72,245	653,200	17,973 11	72,246 20	511,662	401,526	286,383	34,401 04	2,702,565 35	
Manitoba.....	206,258	13,111	139,450	4,101 90	975 10	72,420	312,261	55,689	72,272 45	876,538 45	
New Brunswick.....	10,215	135	35,600	100 00	334 63	5,075	4,155	4,875	1,748 83	62,238 46	
Northwest Territories.....			6,500				115,000			121,500 00	
Nova Scotia.....	13,548	2,930	52,400	175 50	277 92	3,730	7,765	25,625	1,680 69	108,132 11	
Ontario.....	730,168	96,812	781,825	23,233 53	78,157 96	220,945	378,975	245,445	350,929 26	2,906,490 75	
Prince Edward Island.....	2,150	10	890			750	50	4,750		8,900 00	
Quebec.....	92,732	24,455	400,454	11,926 14	22,482 93	6,718	275,665	100,659	17,313 36	952,405 43	
Saskatchewan.....	562,485	47,298	125,410	7,725 44	285 00	22,675	166,757	74,993	150,764 55	1,158,392 99	
Total.....	2,708,816	302,611	2,344,973	140,071 66	174,790 74	858,916	2,027,695	857,948	773,874 62	10,189,696 02	

SOURCES AND VALUE OF INCOME

SCHOOL STATEMENT

STATEMENT of Indian Day Schools in the Dominion for the Fiscal Year ended March 31, 1926

NOTE.—The "Standard" indicates the classification of the pupils according to the reading-book used and therefore shows the degree of general advancement in all the studies prescribed by the curriculum, thus:—

Standard I.....	First Reader, Part I.	Standard IV.....	Third Reader.
Standard II.....	First Reader, Part II.	Standard V.....	Fourth Reader.
Standard III.....	Second Reader.	Standard VI.....	Fifth Reader.

DEPARTMENT OF INDIAN AFFAIRS

School	Reserve	Agency	Teacher	Number on Roll			Average Attendance	Standard					
				Boys	Girls	Total		I	II	III	IV	V	VI
PRINCE EDWARD ISLAND													
Lennox Island.....	Lennox Island.....	P.E.I. Superintendency..	John J. Sark.....	10	16	26	14	4	8	5	7	1	1
NOVA SCOTIA													
Afton.....	Afton.....	Antigonish County.....	Wm. J. Rogers.....	12	12	24	10	9	7	8			
Eskasoni.....	Eskasoni.....	Cape Breton ".....	Miss Mary McNeil.....	19	24	43	22	27	11	2		3	
Sydney.....	Sydney.....	".....	Miss Catherine Gallagher.....	16	10	26	15	12	5	7	1		1
Millbrook.....	Millbrook.....	Colchester ".....	Mrs. E. Smith.....	9	15	24	14	16	1	5	2		
Bear River.....	Bear River.....	Digby ".....	Mrs. R. L. Ford.....	7	10	17	12	4	2	3	3	2	3
Shubenacadie.....	Indian Brook.....	Hants ".....	Mrs. Andrew King.....	9	3	12	7	3		4	2	3	
Whyococmagh.....	Whyococmagh.....	Inverness ".....	Alex. MacDonald.....	21	23	44	24	26	3	7	5	1	2
Malagawatch.....	Malagawatch.....	".....	Miss Mary Kennedy.....	9	11	20	11	12	3	5			
New Germany.....	New Germany.....	Lunenburg ".....	Mrs. E. B. Penny.....	5	6	11	9	4	1	3	2	1	
Indian Cove.....	Fisher's Cove.....	Pictou ".....	Miss Gertrude McGirr.....	10	12	22	11	9	5	8			
Salmon River.....	Salmon River.....	Richmond ".....	Miss A. L. Coffey.....	11	26	37	13	19	7	6	2	3	
Middle River.....	Middle River.....	Victoria ".....	John A. MacRae.....	14	13	27	14	18	4	1	2	2	
Total, Nova Scotia.....				142	165	307	162	159	42	58	27	15	6
NEW BRUNSWICK													
Big Cove.....	Big Cove.....	Eastern.....	Edward Whelan.....	16	14	30	18	20	5	3	2		
Burnt Church.....	Burnt Church.....	".....	Mrs. E. Whelan.....	20	20	40	22	17	8	5	10		
			Miss Mary S. Bransfield.....										
			Miss M. Bransfield.....										
Eel Ground.....	Eel Ground.....	".....	Miss Marion Cahoon.....	16	13	29	17	19	6	4			
Eel River.....	Eel River.....	".....	Miss Alice Tremblay.....	9	13	22	15	11	2	2	5	2	
Red Bank.....	Red Bank.....	".....	Mrs. Stella M. Kehoe.....	9	9	18	12	4	4	5	4	1	
Kingsclear.....	Kingsclear.....	Western.....	Miss E. Toner.....	9	6	15	13	5	4	3	3		
Oromocto.....	Oromocto.....	".....	Miss Aileen Delaney.....	7	11	18	12	9	8	1			
St. Mary's.....	St. Mary's.....	".....	Miss Mary T. Hughes.....	8	14	22	16	5	6	5	3	3	
Woodstock.....	Woodstock.....	".....	Sr. Mary Agnetis.....	10	13	23	16	11	2	2	7	1	
Tobique.....	Tobique.....	Northern.....	Sr. Mary Faustina.....	28	29	57	37	17	15	15	10		
			Sr. M. Francois de Sales.....										
			Sr. M. Isidore.....										
			Sr. M. Rita du Sacre Coeur.....										
Total, New Brunswick.....				132	142	274	178	118	60	45	44	7	

QUEBEC																				
Bersimis.....	Bersimis.....	Bersimis.....	Sr. Raphael.....	51	39	90	45	32	52	6										
			Sr. Eugene.....																	
			Sr. M. y Rose Alma (Prin)																	
			Sr. M. y Louise Ida.....																	
			Sr. M. y Oswald.....																	
			Sr. M. y Zita.....																	
			Sr. M. y Albertus.....																	
Caughnawaga, R.C.....	Caughnawaga.....	Caughnawaga.....	Sr. M. y Lawrence.....	167	184	351	285	118	63	59	35	32	44							
			Sr. M. y Elmira.....																	
			Sr. M. y Gertrude.....																	
			Sr. M. y Claudine.....																	
			Sr. M. y Veronica.....																	
			Sr. M. y Rita.....																	
			Sr. M. y Frances Theresa...																	
			Mis. M. y Steacy.....																	
			Miss Annie Phillips.....																	
			Miss Margaret Snow.....																	
Caughnawaga, Push.....	Caughnawaga.....	Caughnawaga.....	Mrs. A. Beauvais.....	18	12	30	25	15	7	3	5									
Caughnawaga, St. Isidore.....	".....	".....	Miss Margaret Regis.....	6	10	16	14	11	2	3										
Caughnawaga, Protestant.....	".....	".....	Lorenzo Big Canoe.....	16	18	34	24	19	4	3	4	4								
Lorette.....	Lorette.....	Lorette.....	Sr. St. Agnes of Jesus.....	45	29	74	64	26	30	11	7									
			Sr. St. Theophile.....																	
Maria.....	Maria.....	Maria.....	Miss Dora Gideon.....	11	12	23	17	9	3	5	4	1	1							
Congo Bridge.....	Maniwaki.....	Maniwaki.....	Miss Helen J. White.....	8	9	17	9	9	4	2	1	1								
Maniwaki.....	".....	".....	Miss Margaret McCaffrey...	12	10	22	13	3	9	7	1	2								
Oka Country.....	Oka.....	Oka.....	H. B. Ebarne.....	16	19	35	16	22	3	6	4									
Oka Village.....	".....	".....	Miss Helen Earl.....	13	19	32	16	23	2	3	3	1								
St. Frances, C.E.....	Pierreville.....	Pierreville.....	Henry L. Masta.....	2	4	6	4	1	2	1	2									
			Sr. Mary Josephine.....																	
St. Frances R.C.....	Pierreville.....	Pierreville.....	Sr. Mary Mercy.....	24	23	47	40	10	14	8	5	8	2							
			Sr. Mary Donatus.....																	
Pointe Bleue.....	Pointe Bleue.....	Pointe Bleue.....	Sr. St. Anne.....	53	45	98	60	48	19	19	7	5								
			Sr. St. Aime of Jesus.....																	
			Sr. Mary of St. Joseph.....																	
Restigouche.....	Restigouche.....	Restigouche.....	Sr. Mary of St. Viateur.....	51	63	114	78	33	37	21	15	8								
			Sr. Angela Robillard.....																	
Chenail.....	St. Regis.....	St. Regis.....	Miss Eileen Prudhomme.....	18	7	25	12	9	9	4	3									
Chetlain.....	".....	".....	Miss Genevieve Legarde.....	15	5	20	9	11	8	1										
Cornwall Island.....	".....	".....	Miss Kathleen Murphy.....	9	9	18	7	16	1		1									
St. Regis Island.....	".....	".....	Miss Gertrude Legarde.....	7	5	12	8	4	6		2									
St. Regis Village.....	".....	".....	Miss Margaret Robillard.....	17	28	45	21	20	5	14	2	4								
			Miss Mary Sauve.....																	
Brennan Lake.....	At Brennan's Lake.....	Timiskaming.....	Miss Mildred Toner.....	7	14	21	13	3	1	10	5	2								
Hunter's Point.....	At Hunter's Point.....	".....	Mrs. Alfred Amesse.....	13	13	26	20	12	5	4	2	3								
Long Point.....	At Long Point.....	".....	Miss Catherine Honan.....	28	23	51	20	18	5	20	3	5								
Timiskaming.....	Timiskaming.....	".....	Harry Cartledge.....	20	27	47	28	44	3											
Waswanipi.....	Waswanipi.....	".....	Fred Marks.....	24	16	40	14	33	6	1										
Fort George.....	At Fort George.....	Treaty No. 9.....	Rev. C. C. Brett.....	46	42	88	20	88												
Rupert's House.....	At Rupert's House.....	Treaty No. 9.....	Miss Mary Sullivan.....	5	13	18	10	18												
Grand Lake Victoria.....	At Grand Lake Victoria.....	Outside Treaty.....	Miss Mary Downey.....																	
			Mrs. W. T. Burns.....																	
Lake Simon.....	At Lake Simon.....	".....	Miss Claire Gravelle.....	9	17	26	17	17	9											
			Chas. Iserhoff.....																	
Mistassini.....	At Lake Mistassini.....	".....		25	29	54	50	38	16											

SCHOOL STATEMENT

STATEMENT of Indian Day Schools in the Dominion for the Fiscal Year ended March 31, 1926.—Continued

School	Reserve	Agency	Teacher	Number on Roll			Average Attendance	Standard						
				Boys	Girls	Total		I	II	III	IV	V	VI	
QUEBEC—Concluded														
Obedjiwan.....	At Obedjiwan.....	Outside Treaty.....	Miss Alexandra Bibeau.....	26	19	45	23	45						
Weymontaching.....	Weymontaching.....	" ".....	Miss Elida Brosseau.....	29	12	41	37	41						
			Miss Geraldine St. Denis.....											
			Mrs. B. St. Denis.....											
Total, Quebec.....				791	775	1,566	1,019	796	325	211	107	80	47	
ONTARIO														
Alnwick.....	Alnwick.....	Alnwick.....	Rev. H. Wilding.....	24	26	50	27	9	13	10	7	3	3	8
Cape Croker.....	Cape Croker.....	Cape Croker.....	Miss Mary Moffitt.....	17	9	26	20	3	6	6	3	8		
Port Elgin.....	".....	".....	Miss Cecile E. Lett.....	7	11	18	14	6	5	1	4	1	1	
Sidney Bay.....	".....	".....	Miss Mary McGarvey.....	6	7	13	7	5	3	5				
Back Settlement.....	Caradoc.....	Caradoc.....	Miss Helen M. Dingman.....	17	11	28	17	14	8	1	5			
Bear Creek.....	".....	".....	Miss M. Dowding.....	10	9	19	13	3	7	5	3	1	1	
Muneev.....	".....	".....	Miss Mary McArthur.....	10	8	18	11	5		6	4	3		
Oneida No. 2.....	Oneida.....	".....	Miss Catherine C. Mac-											
			Donald.....	31	15	46	22	20	11	12	2	1		
Oneida No. 3.....	".....	".....	Miss Edith Lowry.....	20	16	36	23	15	9	7	3	2		
River Settlement.....	Caradoc.....	".....	Miss Lillian G. Radford.....	12	9	21	11	2	3	10	6	6		
Christian Island.....	Christian Island.....	Christian Island.....	Robert Cowling.....	18	22	40	19	23	10	4	3			
Manitou Rapids.....	Manitou Rapids.....	Fort Frances.....	Miss O. Hayes.....	11	12	23	7	13	5	5				
Lake Helen.....	At Lake Helen.....	Fort William.....	Miss E. Leusch.....	10	14	24	13	12	5	6	1			
Mission Bay.....	Fort William.....	".....	Miss C. M. Lavallee.....	8	15	23	17	8	3	3	3	1		
Batchawana.....	Batchawana Bay.....	Garden River.....	Miss E. M. Robicheau.....	7	7	14	9	3	3	3	4	1		
Garden River, C.E.....	Garden River.....	".....	Miss Jane Johnston.....	12	13	25	12	11	6	7	1	1		
Garden River, R.C.....	".....	".....	Miss R. Chaput.....	39	28	67	36	25	16	17	4	5		
			Miss A. Bush.....											
Goulais Bay.....	Goulais Bay.....	".....	Miss Isabella Pelletier.....	15	14	29	16	16	9	3	1			
Georgina Island.....	Georgina Island.....	Georgina Island.....	Rev. J. A. Ward.....	13	11	24	15	8	9	2	1	2		2
Golden Lake.....	Golden Lake.....	Golden Lake.....	Miss A. L. Costello.....	26	19	45	19	19	10	1	2	6		
Sheshegwaning, C.E.....	Sheshegwaning.....	Gore Bay.....	Edwin Weeks.....	6	4	10	8	3	4	1	2	2		2
Sheshegwaning, R.C.....	".....	".....	Miss Marcella Hickey.....	7	11	18	11	2	4	4	6	2		
West Bay.....	West Bay.....	".....	Miss Priscilla Lavallee.....	19	29	48	31	32	6	2	3			
Whitefish Pay.....	Whitefish Pay.....	Kenora.....	D. Ducharme.....	16	11	27	19	26	1					
Birch Island.....	Whitefish Lake.....	Manitowaning.....	Miss A. L. Douglas.....	12	16	28	20	18	5	5				
Buzwah.....	Buzwah.....	".....	Miss Florence Kelly.....	18	12	30	18	17	5	3	4	1		
Kaboni.....	".....	".....	Miss Alma Sloan.....	21	21	42	21	20	6	10	6			
Sheguindah.....	Sheguindah.....	".....	Mrs. A. J. Abbot.....	7	11	18	8	9	3	4	2			
Sucker Creek.....	".....	".....	J. C. Richards.....	5	5	10	8	2	1	1	5			1
Whitefish Lake.....	Whitefish Lake.....	".....	Miss Angela Toner.....	8	11	19	10	8	2	3	6			
Wikwemikong.....	Wikwemikong.....	".....	Miss Susan A. Fex.....	37	45	82	51	34	9	7	20	12		
			Miss Josephine Charlebois.....											
Moraviantown.....	Moravian.....	Moravian.....	E. A. Knechtel.....	18	22	40	29	13	10	9	5	5		3
New Credit.....	New Credit.....	New Credit.....	R. L. McConnell.....	16	7	23	17	6	2	5	5			
Dokis.....	Dokis.....	Nipissing.....	Mrs. J. Jalbert.....	15	11	26	17	22	3	1				

Garden Village.....	Nipissing.....	".....	Miss M. A. McDermott.....	21	12	33	24	12	5	7	9		
Timagimi.....	Bear Island.....	".....	Miss Mary Honan.....	10	15	25	18	15	4	3	3		
Gibson.....	Watha.....	Parry Sound.....	F. J. Joblin.....	18	22	40	18	20	9	6	5		
Lower French River.....	Lower French River.....	".....	Miss E. Q. Daly.....	8	9	17	9	9	6	1	1		
Maganetawan.....	Maganetawan.....	".....	Mrs. E. T. Taylor.....	6	6	12	9	7	3	1	1		
Moose Deer Point.....	At Moose Deer Point.....	".....	Bert Sullivan.....	10	4	14	8	5	6	1	2		
Ryerson.....	Patry Island.....	".....	Miss Edith H. Smiley.....	32	17	49	29	22	10	9	4	4	
Shawanaga.....	Shawanaga.....	".....	Mrs. E. English.....	18	26	44	27	20	4	6	8	6	
Rama.....	Rama.....	Rama.....	Miss Wanda Bowman.....	25	23	48	36	18	16	6	6	2	
			Mrs. Ida Corman.....										
Mud Lake.....	Mud Lake.....	Rice Lake.....	Arthur Smith.....	30	28	58	36	18	8	18	7	7	
Kettle Point.....	Kettle Point.....	Sarnia.....	H. D. Watts.....	22	11	33	16	6	7	9	5	6	
St. Clair.....	Sarnia.....	".....	W. E. Windover.....	22	20	42	24	19	7	8	3	5	
Stony Point.....	Stony Point.....	".....	Mrs. Robt. McKinnon.....	9	4	13	7	6	4	3			
French Bay.....	Saugeen.....	Saugeen.....	P. H. Gentleman.....	5	9	14	8	7	3	4			
Saugeen.....	".....	".....	Malcolm McIvor.....	17	21	38	24	15	5	6	7	5	
Scotch Settlement.....	".....	".....	Mrs. B. Robb.....	13	14	27	19	14	4	4	3	2	
Six Nations No. 1.....	Six Nations.....	Six Nations.....	Miss Julia Jameson.....	22	23	45	30	16	5	6	2	10	
" No. 2.....	".....	".....	Milton Seim.....	47	51	98	66	23	20	11	21	23	
" No. 3.....	".....	".....	Ronald Fluhrer.....										
" No. 4.....	".....	".....	Miss Ruby Smith.....	26	29	55	36	26	11	7	9	2	
" No. 5.....	".....	".....	Willis Wright.....	20	18	38	22	4	15			13	6
" No. 6.....	".....	".....	Harry Morgan.....	20	18	38	24	7	9	7	10	5	
" No. 7.....	".....	".....	Ewart Peters.....	25	15	40	23	24	5	9	2		
" No. 8.....	".....	".....	Daniel Green.....	24	28	52	31	20	10	5	10	7	
" No. 9.....	".....	".....	Miss Wilma Smith.....	15	15	30	20	9	2	6	3	10	
" No. 10.....	".....	".....	Roy Miller.....	14	21	35	22	8	6	13	8		
" No. 11.....	".....	".....	J. Wilkinson.....	35	32	67	43	20	12	8	12	13	2
			Mrs. H. Keiffer.....	47	37	84	51	46	17	6	7	8	
			Miss Edna McLaughlin.....										
Mississauga River.....	Mississauga.....	Thessalon.....	Miss Lillian Addey.....	14	11	25	12	10	1	4	4	6	
Sagamook.....	Spanish River.....	".....	Miss Laura Sloan.....	5	10	15	7	8	4	3			
Serpent River.....	Serpent River.....	".....	Miss Jean McDermott.....	10	16	26	16	10		6	8	2	
Abitibi.....	At Abitibi.....	Treaty No. 9.....	Mrs. J. D. MacLaren.....	15	22	37	21	29	8				
Albany River.....	At Albany River.....	".....	Andrew Wesley.....	35	30	65	30	15	9	20	17	4	
English River.....	At English River.....	".....	R. F. Dawson.....	14	13	27	17	20	5	2			
Fort Hope.....	At Fort Hope.....	".....	Rev. D. McDonald.....	7	5	12	3	10	2				
French Post.....	At French Post.....	".....		9	3	12	5	10	1				
Moose Fort.....	At Moose Fort.....	".....											
Tyendinaga (Central).....	Tyendinaga.....	Tyendinaga.....	Sam Waller.....	36	27	63	36	46	6	2	7	2	
" (Eastern).....	".....	".....	Mrs. Celia Fyle.....	14	14	28	20	12	6	5	3	2	
" (Mission).....	".....	".....	Miss Nora Stoddart.....	27	24	51	31	18	10	9	9	5	
" (Western).....	".....	".....	Miss Lena M. Bell.....	17	16	33	18	20	3	2	4	4	
Walpole Island No. 1.....	Walpole Island.....	Walpole Island.....	Miss Muriel M. Stone.....	12	9	21	11	11	4	2	3	1	
			Mrs. H. MacPherson.....	43	35	78	50	29	16	15	6	6	6
Walpole Island No. 2.....	".....	".....	Mrs. E. MacDougall.....										
			Mrs. Angus George.....	24	23	47	24	32	9	6			
Total, Ontario.....				1,361	1,278	2,639	1,577	1,128	498	425	341	216	31
MANITOBA													
Berens River, Meth.....	Berens River.....	Clandeboyne.....	C. D. Street.....	28	10	38	23	13	7	5	4	1	8
Berens River, R.C.....	".....	".....	Rev. F. Leach, O.M.I.....	14	8	22	16	8	7	2	2	3	
Black River.....	Black River.....	".....	Geo. Slater.....	6	9	15	6	10	2	3			
Bloodvein.....	Bloodvein.....	".....	Miss Patricia Fuller.....	9	14	23	9	8	8	3	2	2	
Brokenhead.....	Brokenhead.....	".....	Rev. T. D. Conlin.....	15	12	27	16	11	8	5	3		
Fort Alexander (Upper).....	Fort Alexander.....	".....	Rev. Chas. H. Fryer.....	14	7	21	10	15	4	2			

SCHOOL STATEMENT

STATEMENT of Indian Day Schools in the Dominion for the Fiscal Year ended March 31, 1926.—Continued

School	Reserve	Agency	Teacher	Number on Roll			Average Attendance	Standard							
				Boys	Girls	Total		I	II	III	IV	V	VI		
<i>MANITOBA—Concluded</i>															
Grand Rapids	Grand Rapids	Clandeboye	Chas. Wyatt	9	12	21	17	8	6	7					
Hollowater River	Hollowater River	"	Peter Harper	8	16	24	10	17	3	3		1			
Little Grand Rapids	Little Grand Rapids	"	J. J. Everett	10	9	19	10	18	1						
Poplar River	Poplar River	"	Wm. Lee	19	15	34	7	24	3	4		2	1		
St. Peter's North	St. Peter's	"	T. C. Wetton	5	7	12	3	4	3	4				1	
Fisher River	Fisher River	Fisher River	W. G. Tong	50	39	89	58	27	23	16		12	8		3
			Mrs. W. G. Tong												
Peguis Centre	Peguis	"	Miss Winnifred Stapleton	12	10	22	12	10	7	3		1	1		
Peguis North	"	"	Chas. R. Harbord	9	14	23	8	15	4			2	1		1
Peguis South	"	"	A. H. Paeker	14	12	26	10	13	8		2			1	
Oak River Sioux	Oak River	Griswold	Augustus Hyson	11	11	22	13	15	6			1			
Ebb and Flow Lake	Ebb and Flow Lake	Manitowapah	Miss Mary Gorman	15	12	27	21	10	9		7				
Fairford	Fairford	"	Miss Olive Thomas	30	34	64	48	38	14		6		3		3
			Miss Catherine McCabe												
Lake Manitoba	Lake Manitoba	"	Maxime Goulet	5	14	19	9	13	3		3				
Lake St. Martin	Lake St. Martin	"	Cecil Garwood	26	19	45	28	30	13		2				
Little Saskatchewan	Little Saskatchewan	"	Albert Wheadon	14	15	29	18	14	6		4		5		
Pine Creek	Pine Creek	"	Rev. J. Brachet, O.M.I.	7	12	19	7	16			1		2		
Shoal River	Shoal River	"	Chas. E. Cooke	13	20	33	16	15	7		6		2		3
			Mrs. Chas. E. Cooke												
Waterhen River	Waterhen	"	Anatole D'Acoust	11	7	18	13	8	3		6		1		
Cross Lake	Cross Lake	Norway House	Miss Agnes Menzies	8	9	17	11	10	7						
God's Lake	God's Lake	"	P. J. Lake	19	22	41	11	41							
Island Lake	Island Lake	"	Chas. Clay	33	18	51	19	51							
Jackhead	Jackhead	"	Joseph Everett	11	16	27	22	8	5		10		3		1
Jack River, C.E.	Jack River	"	Miss Elva M. Ross	21	14	35	16	19	7		9				
Jack River, R.C.	"	"	Miss M. A. Langlais	10	11	21	13	8	8		3		2		
Oxford House	Oxford Lake	"	Miss Edith Atkinson	8	12	20	11	13	1				6		
Rossville	Norway House	"	Miss Verna Blackford	8	11	19	8	10	4		1		4		
York Factory	At York Factory	"	A. J. Dewdney	26	18	44	25	20	15		5		4		
Big Eddy	Big Eddy	Pas	Miss Lillian Millen	17	16	33	25	20	6		5		2		
Chemahawin	Chemahawin	"	Donald Banks	9	8	17	11	11	6						
Nelson House, Meth	Nelson House	"	Miss J. E. Hall	12	14	26	10	21	5						
Nelson House, R.C.	"	"	Paul Sicotte	6	8	14	10	9	5						
Pas	Pas	"	John P. Humberstone	23	9	32	24	32							
Pine Bluff	Pine Bluff	"	Miss I. Gauthier	5	5	10	7	3	3		3		1		
Red Earth	Red Earth	"	John Ash	15	9	24	15	17	5		2				
Shoal Lake	Shoal Lake	"	F. J. Daniels	11	6	17	9	8	6		3				
Split Lake	Split Lake	"	Rev. W. H. J. Walter	26	17	43	25	36	7						
Swan Lake	Swan Lake	Portage la Prairie	Rev. James A. Donaghy	16	15	31	22	22	4				1		3
Total, Manitoba				638	576	1,214	682	719	249	135	69	27	15		

SASKATCHEWAN													
Assiniboine.....	Assiniboine.....	Assiniboine.....	Rev. Wm. Miller.....	14	10	24	10	12	1	4	7		
Little Pines.....	Little Pines.....	Battleford.....	Miss A. L. Cunningham.....	20	16	36	32	17	12	4	3		
Red Pheasant.....	Red Pheasant.....	".....	Miss V. Cruikshank.....										
Thunderchild.....	Thunderchild.....	".....	N. S. Roberts.....	13	15	28	16	23	2	3			
Ahtahkakoops.....	Ahtahkakoops.....	Carlton.....	Miss A. D. Wrigley.....	19	15	34	30	21	13				
Big River.....	Big River.....	".....	H. Hutchinson.....	13	10	23	12	10	5	6	2		
Mistawasis.....	Mistawasis.....	".....	John R. Settee.....	12	14	26	14	12	10	4			
Montreal Lake.....	Montreal Lake.....	".....	Mrs. Kate LeClair.....	4	5	9	5	8		1			
Sturgeon Lake.....	Sturgeon Lake.....	".....	F. J. Pereira.....	24	20	44	33	26	10	8			
Ft. a la Corne-South.....	Wm. Twatts.....	Duck Lake.....	Henry W. Shaw.....	9	8	17	9	9	5	2	1		
James Smith.....	James Smith.....	".....	Mrs. M. Burbridge.....	12	14	26	19	25	1				
John Smith.....	John Smith.....	".....	E. B. Goodman.....	7	12	19	8	8	4	1	3	3	
White Bear's.....	White Bear's.....	Moose Mountain.....	J. L. Lowe.....	8	7	15	8	5	5	3	2		
White Cap Sioux.....	Moose Woods.....	Moose Woods.....	Rev. G. A. Hackney.....	18	7	25	15	13	4	6	2		
			G. M. Churchill.....	5	8	13	8	6	4		3		
			Mrs. G. M. Churchill.....										
Cold Lake.....	Cold Lake.....	Onion Lake.....	Chas. Hebert.....	13	16	29	15	16	4	6	3		
			Mrs. Chas. Hebert.....										
Frog Lake.....	Frog Lake.....	".....	A. E. Peterson.....	15	12	27	18	22	2	3			
Long Lake.....	Kecheewin's.....	".....	J. F. Dion.....	7	7	14	8	6	4	4			
			Wrs. J. F. Dion.....										
Cote's.....	Cote's.....	Pelly.....	Mrs. D. R. Fraser.....	24	8	32	20	18	6	3	3		9
			Miss Christine Templeton.....										
Keeseekouse.....	Keeseekouse.....	".....	Geo. Barton.....	11	9	20	11	14	4	1	1		
Keys.....	Keys.....	".....	W. J. D. Kerley.....	6	4	10	6	4	1	1	2	1	1
Day Star's.....	Day Star's.....	Touchwood Hills.....	Mrs. L. M. Jolly.....	10	5	15	13	6	4	5			
Fishing Lake.....	Fishing Lake.....	".....	Rev. A. J. Lawes.....	14	12	26	18	15	8	3			
Pelican Narrows.....	Pelican Narrows.....	Treaty No. 10.....	Frank C. Dey.....	23	17	40	24	40					
Stanley.....	Stanley.....	".....	Francis J. Taylor.....	20	19	39	11	39					
Total, Saskatchewan.....				321	270	591	363	375	109	68	32	4	3
ALBERTA													
Samson's.....	Samson's.....	Hobbema.....	Miss Mildred Logan.....	12	8	20	6	16	3	1			
Goodfish Lake.....	Goodfish Lake.....	Saddle Lake.....	Miss E. B. Ryckman.....	9	8	17	10	14	2	1			
Sarcee.....	Sarcee.....	Sarcee.....	Miss Winnifred Sims.....	7	20	27	22	3	2	4	8	7	3
Morley.....	Stony.....	Stony.....	Miss Dorinda Sturdy.....	22	17	39	16	28	11				
			Miss Mildred E. Herbert.....										
Total, Alberta.....				50	53	103	54	61	18	6	8	7	3
NORTHWEST TERRITORIES													
Aklavik.....	At Aklavik.....	Fort Simpson.....	Rev. E. Hester.....	7	6	13	8	2	6	2	3		
Fort McPherson.....	At Fort McPherson.....	".....	Rev. S. C. Deacon.....	12	23	35	8	32	3				
Fort Simpson.....	At Fort Simpson.....	".....	Rev. J. A. Turcotte, O.M.I.....	13	10	23	20	9	2	2	5		5
St. David's Mission.....	At St. David's Mission.....	".....	Rev. F. C. Clarke.....	2	2	4	4			2	1	1	
Fort Smith.....	At Fort Smith.....	Fort Smith.....	Sister Gadbois.....	8	4	12	5	6	4	1		1	
Total, Northwest Territories.....				42	45	87	45	49	15	7	9	2	5

NOTES:
¹ Closed April 30, 1925.
² New School opened on September 1, 1925.
³ New School opened on October 1, 1925.
⁴ Reopened October 15, 1925.
⁵ Reopened—Oct. 1st, 1925.
⁶ Closed—June 30th, 1925.

SCHOOL STATEMENT

STATEMENT of Indian Day Schools in the Dominion for the Fiscal Year ended March 31, 1926.—*Concluded*

School	Reserve	Agency	Teacher	Number on Roll			Average Attendance	Standard					
				Boys	Girls	Total		I	II	III	IV	V	VI
BRITISH COLUMBIA													
Fort Babine	Fort Babine	Babine	Jos. F. Morrissey	18	25	43	18	23	10	5	5		
Glen Vowell	Secedach	"	Miss L. Bryenton	10	9	19	7	7	4	7		1	
Hazelton	Hazelton	"	Mrs. E. Dugate	15	14	29	11	16	6	3	4		
Kispiox	Kispiox	"	J. L. Sansum	18	21	39	8	26	6		7		
Kitsegukla	Kitsegukla	"	Miss M. B. Wright	15	15	30	14	12	5	6	7		
Kitwanga	Kitwanga	"	Samuel Kinley	24	20	44	10	33	7	1	3		
Roche Deboule	Hagwilget	"	S. Browning	13	8	21	16	8	3	5	5		
Bella Bella	Bella Bella	Bella Coola	Miss Aimee MacKay	19	22	41	9	27	6	5	3		
Bella Coola	Bella Coola	"	Mrs. I. Snodgrass	10	10	20	9	13	2	5			
Kitamat	Kitamat	"	Miss L. Empey	21	27	48	30	22	15	7	4		
Klamtu	Klamtu	"	Miss C. E. Anderson	12	12	24	14	2	10	7	5		
Cowichan	Cowichan	Cowichan	Jos. P. P. LeJeune	14	13	27	10	22	5				
Koksilah	Koksilah	"	Miss M. K. Dockstader	7	18	25	9	21	3	1			
Nanaimo	Nanaimo	"	Miss E. S. Klippert	33	14	47	29	20	7	7	10		3
Songhees	Somenos	"	Miss J. Hindle	6	12	18	10	11	3	2		2	
Shulus	Nicola Mameet	Kamloops	A. E. Fyall	8	12	20	11	8	8	4			
Alert Bay	Nimkish	Kwakwewlth	Geo. M. Luther	14	16	30	18	22	2	2	1	3	
Cape Mudge	Cape Mudge	"	Mrs. F. Howard	14	15	29	14	13	4		8	4	
Boothroyd	Boothroyd	Lytton	Miss L. Blachford	6	11	17	11	7	5	3	2		
Seabird Island	Seabird Island	"	Miss M. E. Carpentier	8	11	19	11	12	5		2		
Seton Lake	Seton Lake	"	S. T. Finnegan	5	7	12	9	4		2	3	3	
Chehalis	Chehalis	New Westminster	J. W. Burns	12	15	27	20	14		10	3		
Katzie	Katzie	"	Miss M. Boeur	5	7	12	9	4	5	1	1	1	
Skwah	Skwah	"	J. J. Maroney	15	12	27	21	8	9	4	6		
Okanagan	Okanagan	Okaagan	Wm. Marsden	13	8	21	10	3	11	5	2		
Osoyoos	Osoyoos	"	Miss Mary Wadel	8	4	12	9	5	3	2	1	1	
Penticton	Penticton	"	Miss H. Coughlan	8	9	17	11	6	7	3	1		
Masset	Masset	Queen Charlotte	L. Hamilton Baillie	52	38	90	46	77	7	4	2		
Skidegate	Skidegate	"	Peter Hill										
Skidegate	Skidegate	"	Miss Ruth Young	24	16	40	21	20	9		11		
Gitladamicks	Kitladamax	Skeena	Miss H. Winstone	26	16	42	17	26	11	5			
Hartley Bay	Hartley Bay	"	James Oliver, M.A.	9	9	18	10	10	3	4	1		
Kincolith	Kincolith	"	Miss S. Shopland	27	26	53	22	38	11	4			
Kitkatla	Kitkatla	"	Edgar Hooper	30	26	56	28	19	11	8	11	7	
Kitselas	Kitselas	"	Chas. M. McKinnon	7	16	23	10	10	3	5	5		
Lakalsap	Lachkalsap	"	Miss A. E. Hannum	16	20	36	21	11	9	13	2	1	
Metlakatla	Metlakatla	"	T. A. Bryant	16	16	32	15	11	10	5	3	1	2
Port Essington	Port Essington	"	Miss A. H. Roode	9	21	30	15	16	2	8	3	1	
Port Simpson	Port Simpson	"	Miss Ethel MacKay	32	52	84	49	23	30	8	12	9	2
Port Simpson	Port Simpson	"	Miss E. Nightingale										
Homalco	Homalco	Vancouver	Alex Burke	13	7	20	15	11	4	5			
Sliammon	Sliammon	"	B. Nicholson	5	7	12	6	8	2	1	1		

1 Closed Dec. 31, 1925.

Squamish.....	Squamish.....	Vancouver.....	Sister Mary Amy.....	10	19	29	21	23	2	2	3	1	1	1
² Ucluelet.....	Itedse.....	West Coast.....	Miss G. Lawrence.....	11	15	26	14	21	2	1	1	1	1	1
Total, British Columbia.....				638	671	1,309	668	693	265	170	138	36	7	
YUKON														
Champagne Landing.....	At Champagne Landing.....	Yukon.....	F. H. Stringer.....	16	11	27	10	22	2	3				
Moosehide.....	At Moosehide.....	".....	Rev. B. Totty.....	11	19	30	10	12	17	1				
Rampart House.....	At Rampart House.....	".....	J. Henry Wood.....	9	13	22	19		16	6				
Ross River.....	At Ross River.....	".....	J. H. Byrne.....	19	6	25	7	25						
Selkirk.....	At Selkirk.....	".....	Miss Kathleen Martin.....	10	12	22	8	22						
Total, Yukon.....				65	61	126	54	81	35	10				

² Closed June 30, 1925.

STATEMENT of Indian Residential Schools in the Dominion for the Fiscal Year ended March 31, 1926

School	Post Office Address	Agency	Principal	Denomination	Number on Roll			Average Attendance	Standard					
					Boys	Girls	Total		I	II	III	IV	V	VI
ONTARIO														
Mount Elgin.....	Muncey.....	Caradoc.....	Rev. S. R. McVitty.....	Methodist.....	71	72	143	132	24	39	28	44	8	
Chapleau.....	Chapleau.....	Chapleau.....	Rev. J. H. Gibson.....	Church of England.....	63	44	107	89	58	18	18	11	1	1
Fort Frances.....	Fort Frances.....	Fort Frances.....	Rev. S. Perreault, O.M.I.	Roman Catholic.....	36	54	90	82	30	12	12	12	7	17
Fort William.....	Fort William.....	Fort William.....	Sister Veronica.....	".....	24	20	44	36	23	7	7	6	1	
Cecilia Jeffrey.....	Indian Bay, Man.....	Kenora.....	Rev. A. D. Menzies.....	Presbyterian.....	31	42	73	60	27	11	9	12	8	6
Kenora.....	Kenora.....	".....	Rev. J. Baillargeon, O.M.I.....	Roman Catholic.....	32	38	70	64	18	16	16	7	6	7
Shingwauk.....	Sault Ste. Marie.....	Sault Ste. Marie.....	Rev. B. P. Fuller.....	Church of England.....	30	48	78	68	12	4	18	12	26	6
¹ McIntosh.....	Savanne.....	Savanne.....	Rev. C. Perreault, O.M.I.....	Roman Catholic.....	21	29	50	39	50					
Albany Mission.....	Fort Albany.....	Treaty No. 9.....	Rev. A. Bilodeau, O.M.I.....	".....	10	20	30	29	16	11	3			
Moose Fort.....	Moose Fort.....	".....	Rev. J. T. Griffin.....	Church of England.....	15	17	32	29	14	6	2	7	3	
Mohawk.....	Brantford.....	Six Nations.....	Sydney Rogers.....	".....	49	93	142	122	25	22	22	22	20	31
Spanish.....	Spanish.....	".....	Rev. Chas. Belanger, S.J.	Roman Catholic.....	118	117	235	226	54	72	46	41	22	
Total, Ontario.....					500	594	1,094	976	351	218	181	174	102	68
MANITOBA														
Birtle.....	Birtle.....	Birtle.....	Rev. F. E. Pitts.....	Presbyterian.....	31	58	89	79	19	14	9	10	17	20
Brandon.....	Brandon.....	".....	Rev. T. Ferrier.....	Methodist.....	79	54	133	123	25	9	38	34	8	19
Elkhorn.....	Elkhorn.....	".....	Rev. F. Eley.....	Church of England.....	70	59	129	112	70	14	18	19	5	3

¹ New School—opened May 27th, 1925.

SCHOOL STATEMENT

STATEMENT of Indian Residential Schools in the Dominion for the Fiscal Year ended March 31, 1926.—*Concluded*

School	Post Office Address	Agency	Principal	Denomination	Number on Roll			Average Attendance	Standard					
					Boys	Girls	Total		I	II	III	IV	V	VI
MANTOBA—Concluded														
Fort Alexander.....	Fort Alexander.....	Clandeboye.....	Rev. P. Bousquet, O.M.I.....	Roman Catholic.....	36	51	87	83	20	28	11	15	4	9
Pine Creek.....	Camperville.....	Manitowapah.....	Rev. J. Brachet, O.M.I.....	".....	34	51	85	80	39	17	19	5	5
Sandy Bay.....	Marius.....	".....	Rev. O. Chagnon, O.M.I.....	".....	44	35	79	72	32	17	12	7	11
Cross Lake.....	Cross Lake.....	Norway House.....	Rev. H. Boissin, O.M.I.....	".....	70	59	129	98	70	14	18	19	5
Norway House.....	Norway House.....	".....	James T. Blackford.....	Methodist.....	47	63	110	105	26	18	32	14	11
MacKay.....	The Pas.....	Pas.....	Rev. E. V. Bird.....	Church of England.....	41	45	86	81	41	16	7	13	4
Portage la Prairie.....	Portage la Prairie.....	Portage la Prairie.....	Rev. W. A. Hendry.....	Presbyterian.....	44	53	97	91	23	8	13	16	18	19
Total, Manitoba.....					496	528	1,024	924	365	155	177	152	83	92
SASKATCHEWAN														
Thunderchild.....	Delmas.....	Battleford.....	Rev. J. Portier, O.M.I.....	Roman Catholic.....	54	55	109	98	22	21	41	12	8	5
Cowessess.....	Marioval.....	Crooked Lakes.....	Rev. J. Carriere, O.M.I.....	".....	40	41	81	73	30	18	8	11	8	6
Round Lake.....	Stockholm.....	".....	Rev. R. J. Ross.....	Presbyterian.....	38	43	81	73	29	16	4	11	6	15
Duck Lake.....	Duck Lake.....	Duck Lake.....	Rev. H. Delmas, O.M.I.....	Roman Catholic.....	83	72	155	141	79	18	20	10	15	13
File Hills.....	Bakarras.....	".....	Frank Rhodes.....	Presbyterian.....	38	52	90	84	24	8	25	14	7	12
Onion Lake, C.E.....	Onion Lake.....	Onion Lake.....	Rev. Henry Ellis.....	Church of England.....	41	39	80	72	33	11	16	8	7	5
Onion Lake, R.C.....	".....	".....	Rev. J. A. Therien, O.M.I.....	Roman Catholic.....	36	23	59	53	26	15	3	10	5
Gordon's.....	Punnichy.....	Touchwood.....	Rev. J. Poulet, O.M.I.....	Church of England.....	55	56	111	105	40	18	10	15	15	13
Muscowequan.....	Lestock.....	".....	Rev. G. Leonard, O.M.I.....	Roman Catholic.....	31	36	67	61	29	25	11	2
Qu'Appelle.....	Lebret.....	".....	Rev. M. Lajeunesse, O.M.I.....	".....	130	144	274	228	100	41	45	43	17	28
Beauval.....	Beauval.....	Treaty No. 10.....	Rev. M. Lajeunesse, O.M.I.....	".....	33	34	67	66	21	26	10	10
Lac la Ronge.....	Lac la Ronge.....	".....	Rev. C. F. Hives.....	Church of England.....	46	70	116	95	49	29	20	15	3
Total, Saskatchewan.....					625	665	1,290	1,149	461	226	241	154	106	102
ALBERTA														
Crowfoot.....	Chuny.....	Blackfoot.....	Rev. J. Riou, O.M.I.....	Roman Catholic.....	32	40	72	65	19	20	20	13
Old Sun's.....	Gleichen.....	".....	Rev. F. M. Ross Gibney.....	Church of England.....	39	31	70	64	31	9	14	6	5
Blood.....	Cardston.....	Blood.....	Rev. E. Ruauz, O.M.I.....	Roman Catholic.....	46	42	88	77	52	19	17
St. Paul's.....	".....	".....	Rev. S. Middleton.....	Church of England.....	48	56	104	94	33	38	7	5	6	15
Edmonton.....	Edmonton.....	Edmonton.....	Rev. J. F. Woodsworth.....	Methodist.....	55	53	108	94	52	12	32	8	2	2
St. Albert.....	St. Albert.....	".....	Sister Gosselin.....	Roman Catholic.....	46	62	108	93	23	25	22	14	10	14
Holy Angels.....	Fort Chipewyan.....	Fort Smith.....	Sr. M. Z. Dufault.....	".....	17	22	39	36	28	7	2	2
Ermineskins.....	Hobbema.....	Hobbema.....	Rev. P. P. Moulin, O.M.I.....	".....	55	58	113	106	48	28	10	15	9	3
Peigan, C.E.....	Brocket.....	Peigan.....	Rev. W. Barlow.....	Church of England.....	18	17	35	33	15	5	6	7	2

24909-5

Peigan, R.C.	"	"	Rev. J. J. Levern, O.M.I.	Roman Catholic	23	18	41	38	15	4	12	1	8	1
Blue Quills	Sacred Heart	Saddle Lake	Rev. V. Gabillon, O.M.I.	"	34	32	66	62	17	19	18	8	3	1
Lesser Slave Lake	Grouard	Treaty No. 8	Rev. W. J. Kent	Church of England	6	11	17	15	4	4	6	1	2	
St. Bernard's	"	"	Rev. Y. M. Floch, O.M.I.	Roman Catholic	23	26	49	41	19	7	12	5	3	3
St. Bruno's	"	"	Rev. J. B. H. Giroux, O.M.I.	"	53	45	98	84	39	22	18	12	7	
Sturgeon Lake	Calais	"	Rev. H. Hautin, O.M.I.	"	31	33	64	60	13	5	18	13	4	11
Vermilion	Fort Vermilion	"	Rev. Jos. Habey, O.M.I.	"	14	13	27	20	15	4	1	4	3	
Wabasca, C.E.	Wabasca	"	Rev. F. Longmore	Church of England	11	8	19	18	10	4	1	2	2	
Wabasca, R.C.	"	"	Rev. A. Roulet, O.M.I.	Roman Catholic	18	17	35	31	9	8	9	5	3	1
Whitefish Lake	Grouard	"	Rev. C. D. White	Church of England	12	15	27	25	12	9	6			
Total, Alberta					581	599	1,180	1,056	454	230	227	135	76	58
NORTHWEST TERRITORIES														
Fort Resolution	Fort Resolution	Fort Resolution	Sr. J. Dussault	Roman Catholic	18	43	61	59	35	10	5	5	3	3
Hay River	Hay River	"	Rev. A. J. Vale	Church of England	17	31	48	40	6	19	19		4	
Providence Mission	Fort Providence	"	Sr. St. Rose of Lima	Roman Catholic	32	26	58	52	22	11	9	10	6	
Total, Northwest Territories					67	100	167	151	63	40	33	15	13	3
BRITISH COLUMBIA														
Kitamat	Kitamat	Bella Coola	Miss T. B. Anderson	Methodist	14	21	35	30	13	1	6	11	4	
Kuper Island	Kuper Island	Cowichan	Rev. A. Murphy	Roman Catholic	47	43	90	84	11	24	36	13	4	2
Kamloops	Kamloops	Kamloops	Rev. J. McGuire, O.M.I.	"	68	72	140	113	55	17	37	13	16	2
Kootenay	Cranbrook	Kootenay	Rev. M. Lepine, O.M.I.	"	33	49	82	69	38	18	12	8	5	1
Alert Bay	Alert Bay	Kwawkwelth	Rev. F. S. Spackman	Church of England	42	38	80	73	20	24	16	8	6	6
Lytton	Lytton	Lytton	Rev. A. R. Lett	"	57	44	101	96	18	14	25	15	15	14
Coqualeetza	Sardis	New Westminster	Rev. G. H. Raley	Methodist	130	117	247	213	112	46	31	18	13	27
St. Mary's Mission	Mission City	"	Rev. J. Duplanil, O.M.I.	Roman Catholic	65	61	126	114	77	22	16	11		
Port Simpson	Port Simpson	Skeena	Miss L. M. Deacon	Methodist		18	18	18	1	3	7	4	2	1
Fraser Lake	Fraser Lake	Stuart Lake	Rev. N. Coccola, O.M.I.	Roman Catholic	68	83	151	140	42	31	20	19	16	23
Sechelt	Sechelt	Vancouver	Rev. A. J. Swenceski	"	37	40	77	66	32	23	8	9	5	
Squamish	North Vancouver	"	Sr. Mary Amy	"	26	25	51	50	10	5	5	7	6	18
Ahousait	Ahousait	West Coast	Rev. J. L. Millar, B.A.	Presbyterian	22	20	42	39	8	10	12	8	4	
Alberni	Alberni	"	Rev. H. B. Currie	"	46	53	99	90	29	15	24	14	9	8
Christie	Kakawis	"	Rev. I. Calmus, O.S.B.	Roman Catholic	43	42	85	75	35	14	16	9	7	4
Cariboo	150 Mile House	Williams Lake	Rev. H. J. Barney	"	38	44	82	77	32	25	11	13	1	
Total, British Columbia					736	770	1,508	1,347	533	292	282	180	113	106
YUKON														
Carcross	Carcross	Yukon	Rev. G. A. Bagshaw	Church of England	18	23	41	33	24	3	4	8	2	
St. Paul's Hostel	Dawson	"	C. F. Johnson	Church of England	10	15	25	22	7	3	2	2	9	2
Total, Yukon					28	38	66	55	31	6	6	10	11	2

SCHOOL STATEMENT

SCHOOL STATEMENT

STATEMENT of Combined Public and Indian Day Schools in the Dominion, at which Indian children attend, for the Fiscal Year ended March, 31, 1926

School	Reserve	Agency	Number on Roll			Average Attendance	Standard					
			Boys	Girls	Total		I	II	III	IV	V	VI
NOVA SCOTIA												
Heatherton.....	At Heatherton.....	Antigonish County.....	5	6	11	3	6	1	2	2		
QUEBEC												
Kippewa.....	At Kippewa.....	Timiskaming.....	3	4	7	2	4	3				
Moisie.....	At Moisie River.....	Seven Islands.....	5	6	11	9	8	2	1			
Hunter's Point.....	At Hunter's Point.....	Timiskaming.....	4	10	14	11	2		4	3	5	
Total, Quebec.....			12	20	32	22	14	5	5	3	5	
ONTARIO												
Calabogie S. S. No. 5.....	At Calabogie.....	Golden Lake.....		1	1	1		1				
Little Current.....	At Little Current.....	Manitowaning.....	2	3	5	4	4				1	
Mattawa.....	At Mattawa.....	Nipissing.....	30	27	57	45	20	0	13	13	2	
Hinwatha.....	Near Keene.....	Rice Lake.....	8	11	19	10	5	1	4	4	2	3
Scugog.....	At Scugog.....	Scugog.....	6		6	2	3		3			
Mattice.....	At Mattice.....	Treaty No. 9.....	4	5	9	2	9					
Total, Ontario.....			50	47	97	64	41	11	20	17	5	3
MANITOBA												
Patapun.....	At Patapun.....	Clandeboye.....	6	2	8	5	5	1	1			1
Peguis.....	Peguis.....	Fisher River.....	3	4	7	3	3		1	2	1	
Moose Lake.....	At Moose Lake.....	Pas. River.....	4	6	10	5	10					
Total, Manitoba.....			13	12	25	13	18	1	2	2	1	1
SASKATCHEWAN												
Round Plain.....	Near Prince Albert.....	Carlton.....	2	9	11	7	5	6				
BRITISH COLUMBIA												
Westbank.....	At Westbank.....	Okanagan.....	3	4	7	3			4	1	2	
Telegraph Creek.....	At Telegraph Creek.....	Stikine.....	8	11	19	5	12	3	1			3
Total, British Columbia.....			13	24	37	15	17	9	5	1	2	3

SCHOOL STATEMENT

STATEMENT showing the enrolment by Provinces in the different Classes of Schools for the Fiscal Year ended March 31, 1926
RESIDENTIAL SCHOOLS

Province	Number of Schools	Denomination				Number on Roll			Average attendance	Percentage of attendance	Standard					
		Roman Catholic	Church of England	Methodist	Presbyterian	Boys	Girls	Total			I	II	III	IV	V	VI
Ontario.....	12	6	4	1	1	500	504	1,004	976	89.21	351	218	181	174	102	68
Manitoba.....	10	4	2	2	2	496	528	1,024	924	90.23	365	155	177	152	83	92
Saskatchewan.....	12	7	3	2	2	625	665	1,290	1,149	89.07	461	226	241	154	106	102
Alberta.....	19	12	6	1	1	581	599	1,180	1,056	89.49	454	230	227	135	76	58
Northwest Territories.....	3	2	1	67	100	167	151	90.41	63	40	33	15	13	3
British Columbia.....	16	9	2	3	2	736	770	1,506	1,347	89.44	533	292	282	180	113	106
Yukon.....	2	2	28	38	66	55	83.33	31	6	6	10	11	2
Total, Residential Schools.....	74	40	20	7	7	3,033	3,294	6,327	5,658	89.42	2,258	1,167	1,147	820	504	431

DAY SCHOOLS

Province	Number of Schools	Number on Roll			Average attendance	Percentage of attendance	Standard					
		Boys	Girls	Total			I	II	III	IV	V	VI
Prince Edward Island.....	1	10	16	26	14	53.84	4	8	5	7	1	1
Nova Scotia.....	12	142	165	307	162	52.76	159	42	58	27	15	6
New Brunswick.....	10	132	142	274	178	64.96	118	60	45	44	7
Quebec.....	32	791	775	1,566	1,019	65.07	796	325	211	107	80	47
Ontario.....	76	1,361	1,273	2,639	1,577	59.75	1,128	498	425	341	216	31
Manitoba.....	43	636	576	1,214	682	56.17	719	249	135	69	27	15
Saskatchewan.....	24	321	270	591	363	61.42	375	109	68	32	4	3
Alberta.....	4	50	53	103	54	52.42	61	18	6	8	7	3
Northwest Territories.....	5	42	45	87	45	51.72	49	15	7	9	2	5
British Columbia.....	42	638	671	1,309	668	51.03	693	265	170	138	36	7
Yukon.....	5	65	61	126	54	42.85	81	35	10
Total, Day Schools.....	254	4,190	4,052	8,242	4,816	58.43	4,183	1,624	1,140	782	395	118

COMBINED PUBLIC AND INDIAN SCHOOLS

Nova Scotia.....	1	5	6	11	3	27.27	6	1	2	2
Quebec.....	3	12	20	32	22	68.81	14	5	5	3	5
Ontario.....	6	50	47	97	64	65.98	41	11	20	17	5	3
Manitoba.....	3	13	12	25	13	52.00	18	1	2	2	1	1
Saskatchewan.....	1	2	9	11	7	63.63	5	6
British Columbia.....	2	13	24	37	15	40.54	17	9	5	1	2	3
Total.....	16	95	118	213	124	58.21	101	33	34	25	13	7

SUMMARY OF SCHOOL STATEMENT

Province	Class of Schools			Total Number of Schools	Number on Roll			Average attendance	Percentage of attendance	Standards					
	Day	Residential	Combined		Boys	Girls	Total			I	II	III	IV	V	VI
Prince Edward Island.....	1			1	10	16	26	14	53.84	4	8	5	7	1	1
Nova Scotia.....	12		1	13	147	171	318	165	58.17	165	43	60	29	15	6
New Brunswick.....	10			10	132	142	274	178	64.96	118	60	45	44	7	
Quebec.....	32		3	35	803	795	1,598	1,041	65.41	810	330	216	110	85	47
Ontario.....	76	12	6	94	1,911	1,919	3,830	2,617	68.32	1,520	727	626	532	323	102
Manitoba.....	43	10	3	56	1,147	1,116	2,263	1,619	71.54	1,102	405	314	223	111	108
Saskatchewan.....	24	12	1	37	948	944	1,892	1,519	80.28	841	341	309	186	110	105
Alberta.....	4	19		23	631	652	1,283	1,110	86.51	515	248	233	143	83	61
Northwest Territories.....	5	3		8	109	145	254	196	77.16	112	55	40	24	15	8
British Columbia.....	42	16	2	60	1,387	1,465	2,852	2,030	71.17	1,243	566	457	319	151	116
Yukon.....	5	2		7	93	99	192	109	56.77	112	41	16	10	11	2
Total.....	254	74	16	344	7,318	7,464	14,782	10,598	71.69	6,542	2,824	2,321	1,627	912	556

INDIAN LAND SETTLEMENT

SHOWING the number of acres of Indian Lands sold during the year ended March 31, 1926, the total amount of purchase money realized and the quantity of land unsold at that date.

ONTARIO

Town or Township	County or District	Number of Acres Sold	Amount of Sale	Number of Acres Unsold	Remarks
			\$ cts.		
Alnwick.....	Northumberland	2-01	300 00		
Albemarle.....	Bruce.....			88-00	
Eastnor.....	"			358-00	
Lindsay.....	"			489-00	Some of these lands were resumed by the department the conditions of sale not having been complied with, so that in certain cases there appears to have been more land remaining unsold at the close of the past fiscal year than remained unsold according to the previous year's report.
St. Edmund.....	"			206-00	
Bury (Townplot).....	"	10-70	60 00	145-80	
Olyphant.....	"			40-00	
Southampton (Townplot).....	"			2-00	
Warton.....	"			8-05	
Islands off Saugeen Peninsula.....	"			160-05	
White Cloud Island.....	Grey.....			7-00	
Thessalon.....	Algoma.....			117-79	
Thessalon (Townplot).....	"			11-80	
Havilland.....	"			718-00	
Apaquash (Townplot).....	"			11-23	
Laird.....	"	12-98	2,776 00	2,047-00	
Vankoughnet.....	"			426-00	
Kehoe.....	"			14,337-00	
Fenwick.....	"			174-00	
Fisher.....	"	189-72	512 60		
Pennefather.....	"	158-00	47 40		
Campbell.....	Manitoulin.....	100-00	20 00	275-00	
Carnarvon.....	"			744-00	
Howland.....	"			750-00	
Sheguiandah (Townplot).....	"			23-80	
Manitowaning (Townplot).....	"			14-33	
Tehkummah.....	"	181-00	61 75	1,632-00	
Sandfield.....	"			83-00	
Shaftesbury (Townplot).....	"	0-50	15 00	3-00	
Tolsmaville (Townplot).....	"			1,002-00	
Allan.....	"			288-00	
West Bay.....	"			8,244-07	
Billings.....	"			112-00	
Assiginack.....	"	53-00	15 90		
Barrie Island.....	"			2-00	
Gordon.....	"			53-00	
Gore Bay (Townplot).....	"	7-50	90 00		
Mills.....	"			13-00	
Dawson.....	"	5,109-00	1,450 01	4,178-00	
Robinson.....	"	1,304-00	485 00	2,202-00	
South Baymouth (Townplot).....	"			133-00	
Meldrum (Townplot).....	"			76-80	
Cayuga (Townplot).....	Haldimand.....			33-36	
Caledonia (Townplot).....	"			50-00	
Shannonville (Townplot).....	Hastings.....			0-39	
Thurlow.....	"			130-00	
Deseronto (Townplot).....	"			4-40	
Tyendinaga.....	"			380-00	
Bedford.....	Frontenac.....			208-00	
Islands in River St. Lawrence.....	Prov. of Ontario.....	2-01	300 00	5-67	
Wild Lands.....	Rainy River.....			4,461-76	
Long Sault.....	"			412-66	
Little Forks.....	"	169-00	410 38	82-43	
Georgian Bay Islands.....	Prov. of Ontario.....	3-00	350 00		
Islands in Otonabee Waters.....	Peterborough.....	0-30	100 00		
Beauceage.....	Nipissing.....			12,922-42	
Commanda.....	"			20,193-58	
Pedley.....	"	313-00	939 00	4,005-30	
		8,900-77	7,933 04	82,065-72	

INDIAN LAND SETTLEMENT

SHOWING the number of acres of Indian Lands sold during the year ended March 31, 1926, the total amount of purchase money realized and the quantity of land unsold at that date.—Continued

QUEBEC

Town or Township	County or District	Number of Acres Sold	Amount of Sale	Number of Acres Unsold	Remarks
			\$ cts.		
Ouiatchouan.....	Lake St. John.....			3,917-14	
Dundee.....	Huntingdon.....			4,057-74	
Maniwaki (Townplot).....	Ottawa.....			39-61	
Temiscamingue.....	Timiskaming.....			1,728-59	
Quarante Arpents.....	Quebec.....			19-00	
				9,762-08	

NEW BRUNSWICK

Tabusintac.....	Northumberland.....			1,058-00	
Tobique.....	Victoria.....			283-00	
				1,341-00	

MANITOBA

Pas.....				729-00	
----------	--	--	--	--------	--

SASKATCHEWAN

Last Mountain Lake No. 80a.....	Assiniboia.....			1,207-50	
Lakeview (Townplot).....	".....			98-98	
Assiniboine.....	".....			318-50	
Pasqua.....	".....	320-00	6,400-00	333-85	
Muscowpetung.....	Humbolt.....	132-06	1,057-30	1,403-00	
Crooked Lakes.....	".....	2-13	42-60	3,840-00	
Kylemore.....	".....			19-39	
Fishing Lake.....	".....			618-30	
Moosomin and Thunderchild.....	West Sask.....	4,694-90	58,344-25	5,080-00	
Grizzly Bear and Lean Man.....	Humbolt.....	2,226-90	8,211-76	320-10	
Muscowequan.....	".....	620-30	6,410-70	6,134-93	
Coté.....	".....			480-00	
Lestock.....	".....			8-06	
Keeseekoose.....	".....			571-00	
Key.....	".....	2,008-00	15,444-00	60-00	
Kamsack.....	".....			3-11	
Little Bone.....	".....			4,096-28	
		10,004-29	95,910-61	24,593-00	

ALBERTA

Wabaman.....	North Alberta.....	306-00	2,490-00	1,486-00	
Wabaman (Townplot).....	".....			456-13	
Samson.....	".....			480-00	
Bobtail.....	".....	165-00	2,805-00	343-00	
Louis Bull.....	".....	546-90	12,402-70	689-00	
Duffield (Townplot).....	".....	7-32	465-00	105-49	
Michel.....	".....	160-00	1,920-00	2,584-00	
Stony Plain.....	".....	320-60	3,927-30	0-02	
Ma-Me-O-Beach.....	".....		350-00		
Peigan.....	South Alberta.....			13,694-00	
Sarcee.....	".....			6,650-00	
Blackfoot.....	".....	3,956-18	89,781-00	7,867-82	
		5,462-00	114,141-00	34,355-46	

INDIAN LAND SETTLEMENT

SHOWING the number of acres of Indian Lands sold during the year ended March 31, 1926, the total amount of purchase money realized and the quantity of land unsold at that date.—*Concluded*

BRITISH COLUMBIA

Town or Township	County or District	Number of Acres Sold	Amount of Sale	Number of Acres Unsold	Remarks
			\$ cts.		
Scowlitz No. 1.....	New Westminster	53-590	2,835 00		
Lukseetsissum No. 9.....	Yale.....	0-45	45 00		
Zacht No. 5.....	".....	0-08	1 60		
Okanagan No. 1.....	".....	3-55	355 00		
Kispiox No. 1.....	Cassian.....	12-86	192 90		
Sackum No. 3.....	Kamloops.....	7-80	156 00		
Slosh No. 1.....	Lillooet.....	125-71	3,142 75		
		204-040	6,728 25		

GENERAL REMARKS

The land sold during the year amounted to 24,571.10 acres, which realized \$224,712.90. The quantity of surrendered land in the hands of the department was approximately 151,141.62 acres. The principal outstanding, on account of Indian lands sold, amounted to \$1,704,666.02, a considerable portion of which has not yet become due.

STATEMENT showing principal outstanding on account of Indian Lands on March 31, 1926, by agencies and at headquarters.

ONTARIO

Agency, Alex. D. Moore, Cape Croker.....	\$	324 37
" R. J. Lewis, Manitowaning.....		3,069 26
" J. R. McGregor, Gore Bay.....		1,576 62
" C. F. Rothera, Thessalon.....		3,458 12
" G. M. Campbell, Deseronto.....		1,140 69
" A. D. McNabb, Sault Ste. Marie.....		2,310 85
" A. Spencer, Fort Frances.....		31,795 64
" Geo. P. Cockburn, Sturgeon Falls.....		18,347 49

QUEBEC

Agency, E. S. Gauthier, Maniwaki.....		319 24
" A. Tessier, Ouatichouan.....		1,773 57
" W. H. Lewis, Timiskaming.....		415 68

NEW BRUNSWICK

Agency, Chas. Hudson, Richibucto.....		688 75
Ottawa Headquarters.....		1,639,445 74
		<u>\$1,704,666 02</u>

CIVIL GOVERNMENT, 1925-26

Vote	Grant	Expenditure	Grant not used	Grant exceeded
	\$ cts.	\$ cts.	\$ cts.	\$ cts.
Salaries.....	70 70)			
	149,570 00)	149,640 70		
Contingencies.....	18,000 00	17,207 37	792 63	
Unexpended Balance.....				792 63
	167,640 70	166,848 07	792 63	792 63

APPROPRIATION ACCOUNTS, 1925-26

Vote	Grant		Expenditure		Grant not used		Grant exceeded	
	\$	cts.	\$	cts.	\$	cts.	\$	cts.
Civil Government.....	167,640	70	166,848	07	792	63		
Annuities.....	205,290	00	217,031	00			11,741	00
Prince Edward Island.....	4,935	00	4,930	31	4	69		
Nova Scotia.....	76,840	00	76,834	33	5	67		
New Brunswick.....	35,814	00	35,810	82	3	18		
Ontario and Quebec.....	287,380	02	287,372	54	7	48		
Manitoba, Saskatchewan, Alberta and Northwest Territories.....	695,827	00	695,261	74	565	26		
British Columbia.....	310,490	00	309,753	05	736	95		
Yukon.....	19,000	00	17,233	44	1,766	56		
General.....	161,500	00	161,482	95	17	05		
Indian Education.....	1,918,521	25	1,918,441	53	79	72		
Total.....	3,883,237	97	3,890,999	78	3,979	19	11,741	00
Special Open Account with Finance Department.....	79,029	03	41,131	54	37,897	49		
Miscellaneous Gratuities.....				570	01			
Miscellaneous Vote 492.....			41,267	16				
<i>Annuities—</i>								
Treaty 9.....			568	00				
Robinson Treaty.....	205,290	00	6,000	00			11,741	00
Man., Sask., Alta. and N.W.T.....			210,463	00				
Amount over expended.....					11,741	00		
	205,290	00	217,031	00	11,741	00	11,741	00
<i>Prince Edward Island—</i>								
Salaries.....	960	00	840	00	120	00		
Relief and seed.....	1,875	00	2,128	34			253	34
Medical.....	1,550	00	1,810	72			260	72
Miscellaneous.....	250	00	151	25	98	75		
Roads.....	300	00			300	00		
Amount unexpended.....							4	69
	4,935	00	4,930	31	518	75	518	75
<i>Nova Scotia—</i>								
Salaries.....	6,240	00	5,955	00	285	00		
Relief.....	25,000	00	25,380	23			380	23
Medical.....	12,200	00	17,358	37			5,158	37
Miscellaneous.....	26,400	00	20,944	01	5,455	99		
Seed.....	1,500	00	1,601	32			101	32
Roads.....	5,500	00	5,595	40			95	40
Amount unexpended.....							5	67
	76,840	00	76,834	33	5,740	99	5,740	99
<i>New Brunswick—</i>								
Salaries.....	3,264	00	3,092	50	171	50		
Relief.....	24,000	00	22,292	21	1,707	79		
Medical.....	5,700	00	7,919	69			2,219	69
Miscellaneous.....	1,400	00	1,532	88			132	88
Seed.....	1,000	00	973	54	26	46		
Roads.....	450	00			450	00		
Amount unexpended.....							3	18
	35,814	00	35,810	82	2,355	75	2,355	75
<i>Ontario and Quebec—</i>								
Relief.....	112,568	00	122,271	49			9,703	49
General expenses.....	100,037	00	118,241	83			18,204	83
Roads.....	73,775	02	46,700	37	27,074	65		
Clearing land.....	1,000	00	158	85	841	15		
Amount unexpended.....							7	48
	287,380	02	287,372	54	27,915	80	27,915	80

APPROPRIATION ACCOUNTS, 1925-26—Concluded

Vote	Grant	Expenditure	Grant not used	Grant exceeded
<i>Manitoba, Saskatchewan, Alberta and Northwest Territories</i>				
Implements, tools, etc.....	7,612 00	5,982 63	1,629 37	
Field and garden seeds.....	2,013 00	3,966 13		1,953, 13
Live stock.....	2,150 00	1,640 83	509 17	
Supplies for destitute.....	153,450 00	160,480 57		7,030 57
Medical attendance, hospitals, etc.....	180 00	180,596 67		1,656 67
	178,760 00			
Triennial clothing.....	4,710 00	5,458 17		748 17
Surveys.....	8,000 00	3,840 50	4,159 50	
Stoux.....	8,145 00	11,458 01		3,313 01
Mills.....	1,194 00		1,194 00	
	3,990 00			
General expenses.....	325,623 00	321,838 23	7,774 77	
Unexpended balance.....				565 26
	695,827 00	695,261 74	15,266 81	15,266 81
<i>British Columbia—</i>				
Relief.....	35,000 00	37,963 61		2,963 61
Medical.....	95,200 00	102,375 48		7,175 48
Farming.....	9,950 00	8,348 36	1,601 64	
General expenses.....	116,090 00	118,217 54		2,127 54
Surveys and irrigation.....	54,250 00	42,848 06	11,401 94	
Amount unexpended.....				736 95
	310,490 00	309,753,05	13,003 58	13,003 58
<i>Yukon—</i>				
Relief, medical attendance and medicines.....	15,000 00	13,456 69	1,543 31	
General expenses.....	4,000 00	3,776 75	223 25	
Unexpended balance.....				1,766 56
	19,000 00	17,233 44	1,766 56	1,766 56
<i>General vote—</i>				
Surrender of land.....	50,000 00		50,000 00	
Relief to Eskimos.....		23,532 53		23,532 53
Relief to Indians.....	50,000 00	51,267 60		1,267 60
Tuberculosis.....	30,000 00	61,209 42		31,209 42
Printing and stationery.....	5,000 00	5,882 28		882 28
Assistance to Trust Fund account 310.....	3,000 00	3,000 00		
Surveys.....	6,000 00	4,533 80	1,466 20	
Smallpox and other diseases.....	10,000 00	2,298 89	7,701 11	
Registration fees.....	500 00	232 75	267 25	
Legal expenses.....	7,000 00	9,525 68		2,525 68
Amount unexpended.....				17 05
	161,500 00	161,482 95	59,434 56	59,434 56
<i>Indian education—</i>				
	35,031 25			
	1,883,490 00	1,918,441 53	79 72	

INDIAN TRUST FUND

SHOWING transactions in connection with the Fund during the year ended March 31, 1926

Service	Debit	Credit
	\$ cts.	\$ cts.
Balance March 31, 1925.....		12,124,389 17
Collections on land sales, timber and stone dues, rents, fines and fees.....		801,739 77
Interest for the year ending March 31, 1926.....		617,117 90
Legislative grants to supplement the funds.....		6,000 00
Outstanding cheques 1923-24.....		262 01
Credit transfers during the year.....		49,890 57
Debit transfers during the year.....	30,540 00	
Debit transfers during the year.....	1,150,398 65	
Balance March 31, 1926.....	12,418,460 77	
	\$13,599,399 42	\$13,599,399 42

12418460.7
 899391.7
 631821.4
 3500.0
 229.3
 477.0



1925-1926

AUDITOR GENERAL'S REPORT

PART "I"

INDIAN AFFAIRS DEPARTMENT

DETAILS OF REVENUE AND EXPENDITURE

RAPPORT DE L'AUDITEUR GÉNÉRAL

PARTIE "I"

MINISTÈRE DES AFFAIRES INDIENNES

DÉTAIL DES REVENUS ET DES DÉPENSES

INDIAN AFFAIRS DEPARTMENT
MINISTÈRE DES AFFAIRES INDIENNES

**DETAILS OF REVENUE AND EXPENDITURE—DÉTAIL DES
REVENUS ET DES DÉPENSES**

DETAILS OF REVENUE—DÉTAIL DES REVENUS

Casual Revenue—Revenu casuel

Proceeds of Sales—Produits des ventes:—

Assiniboine agency, office building, \$58.15; Clandeboye agency, school house, \$30; Elkhorn school, cows, \$48.42; Fort Smith agency, implements, \$35; Norway House agency, beef, \$60; Onion Lake agency, iron, etc., \$11.05; Portage La Prairie agency, school house and bull, \$35; Port Arthur agency, lumber, \$5; Qu'Appelle agency, battery plates, \$20; Saddle Lake agency, 2 mill stones, \$50; Vancouver agency, heater, \$10; blue prints, etc., \$86.60.....	449 22
Commissioner W. M. Graham, Regina: sales at Regina warehouse, \$2,691.69; bank interest on Indian Band Trust Account, \$468.29.....	3,159 98
	3,609 20

<i>Sundry Receipts—Recettes diverses:—</i> Carlton agency, hire of wagon, \$46.70; Lorette agency, school fees from white pupils, \$19.25; Onion Lake agency, collections toward payment of scrip, \$22; United States Government, for vaccination of Indians, \$45.92	133 87
--	--------

Refunds of Expenditure—Recouvrements de dépenses:—

Collections from Indians on account of advances for seed grain, cattle, etc.: Battleford agency, \$84; Birtle agency, \$96.80; Carlton agency, \$126.44; Duck Lake agency, \$319.90; Griswold agency, \$92.55; Portage la Prairie agency, \$5; British Columbia, \$6.60; Nova Scotia, \$60.18.....	791 47
Overpayments in 1924-25:—Ont. and Que.: Dr. Barolet, Bersimis, \$5.79, Dr. Leclerc, Lorette, \$68.75; W. Forman, St. Augustine, \$1; I. Papate, ch. 2725, \$25; Man., Sask., Alta., and N.W. Terr.: C. O. Adams, Touchwood, \$1.15; R. Pringle, Stony, car license, \$14; ch. 7627, Sarcee agency, \$3.25; B.C., I. Gladstone, ch. 3798, \$20.20; Education: F. J. C. Ball, Okanagan, 50c.; Booth Canneries, Shoal River, \$4.50; C. C. Brett, Rupert's House, bonus, \$45; Mr. & Mrs. C. Hebert, Cold Lake, bonus, \$30; F. J. Robinson, China Hat, bonus, \$45; Roulstone Bros., Samson's, \$3; R. G. Walton, Fort George, bonus, \$45; Western Seating Co., St. Francis, \$116.69; Annuities, \$60.....	488 83
Balance of advance, 1924-25, C. E. Webb.....	645 90
Trust Account: bonuses paid in 1924-25, \$7,668.61; Saddle Lake agency, <i>re</i> land sale, \$24,000	31,668 61
Anderson, J. G., salary of teachers at Fort George and Rupert House.....	195 00
Auto repairs, Six Nations agency, \$46.10; barrels returned Caughnawaga agency, \$13.05; refund, W. M. Graham, Duck Lake agency, \$21.78.....	80 93
	33,370 74

Total as shown in Summary—Total paraissant au sommaire, Vol. I, page 89....\$ 37,613 81

DETAILS OF EXPENDITURE—DÉTAIL DES DÉPENSES

Salaries at Ottawa	Amount	Traitements à Ottawa	Montant
Vote-Crédit 19—Civil Government		PERMANENT STAFF—Conc.—	
Salaries—Traitements du gouvernement civil		PERSONNEL PERMANENT—Fin	
Superintendent General—Surintendant général— Hon. Charles Stewart (salary shown under Interior Dept.)		Kelly, P. J., office boy, 6 m. at \$420, Oct. 1 to Nov. 18 at \$450, arrears, \$94.33	\$ 364 33
Deputy Supt. General—Surintendant général adjoint— D. C. Scott	\$ 8,000 00	Langdon, L. E., sten., gr. 2	1,300 00
Asst. Deputy and Secy.—Assistant du surintendant-général adjoint et secrétaire— J. D. McLean	4,800 00	MacInnes, T. R. L., head clk.	2,880 00
		MacKenzie, A. F., chief clk.	3,000 00
		MacRitchie, E., sten., gr. 3, 3 m. at \$1,500, 9 m. at \$1,560	1,545 00
		Marengere, J. H. F., office boy, 6 m. at \$420, 6 m. at \$450, arrears, \$120	555 00
		Masta, A. F., clk., gr. 3, 8 m. at \$1,500, 4 m. at \$1,440	1,480 00
		Matheson, G. M., head clerk	2,880 00
		Maxwell, M. D., prin. clk.	2,040 00
		McBride, E., clk., gr. 2	1,440 00
		McIntosh, M., typist, gr. 2	1,300 00
		McLatchie, E., sten., gr. 3	1,880 00
		Meitz, E., sten., gr. 2, 3 m. at \$1,200, 9 m. at \$1,260	1,245 00
		Moodie, K., secy. to executive, \$1,980 arrears, \$120	2,100 00
		Morgan, E. J., clk., gr. 3	1,440 00
		Munro, F., packer and helper	1,080 00
		O'Connor, M. A., sten., gr. 2, 9 m. at \$1,020, 3 m. at \$1,080	1,035 00
		O'Connor, P. J., head clk., 3 m. at \$2,640, 9 m. at \$2,760	2,730 00
		O'Donahoe, H., prin. clk., 3 m. at \$2,160, 9 m. at \$2,280	2,250 00
		Ogilvy, H. G., clk., gr. 4	1,740 00
		Orr, R. G., architect, 6 m. at \$3,060, 6 m. at \$3,180	3,120 00
		Paget, F. H., acct. and purchasing agt.	4,380 00
		Parker, C. C., insp. of Indian agencies, gr. 3	3,000 00
		Patrick, G., sr. map draftsman	2,040 00
		Pescod, E. G., clk., gr. 2, 9 m. at \$960, 3 m. at \$1,020	975 00
		Phelan, B., sten., gr. 2	1,300 00
		Phelan, P., prin. clk.	2,280 00
		Ritchie, L. M., typist, gr. 2, 6 m. at \$1,080, 6 m. at \$1,140	1,110 00
		Robertson, D. F., chief surveyor	3,600 00
		Russell, H. G., sten., gr. 2	1,300 00
		Scott, W., mess., 11 m. to Feb. 28 at \$1,250 (dec'd.)	1,145 87
		Shane, L. L., sten., gr. 2, 6 m. at \$1,140, 6 m. at \$1,200	1,170 00
		Shore, J. W., deptl. acct., gr. 1	2,100 00
		Smith, A., clk., gr. 3, 3 m. at \$1,320, 9 m. at \$1,380	1,365 00
		Stevenson, L. V., sten., gr. 1, June 30 to Mar. 31 at \$720	542 00
		St. Louis, A., prin. clk.	2,040 00
		Sutherland, J. D., head clk.	2,880 00
		Tench, A. M., typist, gr. 2	1,260 00
		Walton, M. O., sten., gr. 2, 9 m. at \$1,020, 3 m. at \$1,080	1,035 00
		White, W. R., survey eng., gr. 3	3,285 00
		Williams, A. S., deptl. solicitor	4,020 00
			150,095 03

NOTE: Unless otherwise stated, all Salaries are for the 12-month period ended March 31, 1926.

REMARQUE: Sauf indication contraire, tous les traitements sont donnés pour la période de 12 mois terminés le 31 mars 1926.

INDIAN AFFAIRS—AFFAIRES INDIENNES

Salaries at Ottawa	Amount	Traitements à Ottawa	Montant
Vote-Crédit 19—Civil Government Contingencies—Dépenses contingentes du gouvernement civil		TEMPORARY EMPLOYEES—<i>Conc.</i> PERSONNEL TEMPORAIRE—<i>Fin</i>	
TEMPORARY EMPLOYEES— PERSONNEL TEMPORAIRE		Hemington, M. M., gr. 2, 1 m. to Aug. 21.....	\$ 80 00
<i>Clerks, Typists and Stenographers— Gr. 1 at \$720, Gr. 2 at \$960— unless otherwise specified:—</i>		Johnston, O. C., gr. 2, June 1-21.....	56 00
Barry, M. A., gr. 2, 9 m. to Dec. 31....	\$ 720 00	McDermid, E. B., gr. 1, Feb. 12 to Mar. 31.....	96 43
Burgess, M. I., gr. 2, May 11-25.....	38 71	O'Regan, O., gr. 2, 2 m. to Aug. 13....	160 00
Hawes, G., gr. 1, April 1 to June 4; arrears, \$18.57.....	146 57	Renaud, M. B., gr. 2, Aug. 1 to Dec. 17..	363 87
		Richards, B. J., gr. 2, 1 m. to Feb. 7..	80 00
		Skinner, F. T., draftsman, Mar. 16-31 at \$1,380.....	59 36
		Total.....	151,895 97

Charged as follows—

Vote 19—Civil Government Salaries.....	(Vol. I, page 89)	\$149,270 00	
Vote 396—Reclassification, etc.....	(Vol. I, page 89)	825 03	
			150,095 03
Vote 19—Civil Government Contingencies.....	(Page I—4)	1,782 37	
Vote 396—Reclassification, etc.....	(Vol. I, page 89)	18 57	
			1,800 94
			\$ 151,895 97

Vote-Crédit 19—Civil Government Contingencies—Dépenses contingentes du gouvernement civil

Salaries—Traitements:— Temporary employees.....	(Page I—4)	1,782 37
Travelling Expenses—Frais de voyage:— Hon. Chas. Stewart, \$600; H. N. Awrey, \$51.75; H. J. Bury, \$450.89; J. C. Caldwell, \$631.80; C. E. Chene, \$6.95; J. D. Chene, \$407.70; G. A. Conley, \$107.96; R. T. Ferrier, \$72.80; W. M. Graham, \$2.60; J. D. McLean, \$688.87; A. F. McKenzie, \$90.20; K. M. Moodie, \$149.71; R. G. Orr, \$1,390.76; F. H. Paget, \$325.40; C. C. Parker, \$1,108.10; P. Phelan, \$68.85; D. Robertson, \$230.86; D. Scott, \$161.41; J. D. Sutherland, \$176.25; A. M. Tench, \$28.60; A. S. Williams, \$273.73.....		7,025 19
Printing and Stationery—Impressions et papeterie:— King's Printer, supplies....		5,099 71
Miscellaneous—Divers:— Postage, \$475; subscriptions to newspapers, \$174.33; telephones and telegrams, \$2,233.05; washing towels, \$102; sundries, \$315.67.....		3,300 10
Total as shown in Summary—Total paraissant au sommaire, Vol. I, page 89		\$ 17,207 37

Votes-Crédits 266 & 458—Nova Scotia—Nouvelle-Ecosse

Inspectorate:—Salaries: A. J. Boyd, inspector, grade 1, \$2,280; C. McDonald, nurse, \$1,200; travelling expenses: inspector, \$839.58; nurse, \$825.78; miscellaneous office expenses, \$71.37.....		5,216 73
Annapolis Agency:—Salaries: A. A. Nicholl, agent, grade 1, \$150; Dr. F. S. Messenger, physician, \$100; travelling expenses: agent, \$46.10; Indians, \$14.40; miscellaneous: medical attendance, \$349.50; sundries, \$17.....		677 00
Antigonish and Guysboro Agency:—Salaries: W. J. Cameron, agent, grade 2, \$300; Dr. W. F. McKinnon, physician, \$250; travelling expenses: agent, \$108.80; Indians, \$10; supplies: building material, \$45.50; seed, etc., \$152.08; miscellaneous: hospitals, \$359.60; medical attendance, \$345.90; sundries, \$39.96; relief: \$1,828.70.....		3,440 54
Colchester agency:—Salaries: R. H. Kennedy, agent, grade 2, \$300; Dr. V. H. Kent, physician, \$300; supplies and repairs: repairing houses, \$199.96; seed, etc., \$122.05; miscellaneous: hospitals, \$195.30; medical, \$97; nursing, \$89; sundries, \$64.73; relief: \$509.71.....		1,877 75
Cumberland Agency:—Salaries: C. E. Davidson, agent, grade 1, \$125; physicians, Dr. M. D. Mackenzie, 9½ m. to Mar. 31, \$77.74; Dr. W. D. Purdy, 9½ m. to Mar. 31, \$77.74; Dr. R. R. Withrow, 9½ m. to Mar. 31, \$77.74; miscellaneous: hospitals, \$411; medical attendance, \$300.95; sundries, \$88.97; relief: \$1,032.67.		2,191 81

DETAILS OF EXPENDITURE—*Con.*—DÉTAIL DES DÉPENSES—*Suite*

Votes—Crédits 266 & 458—Nova Scotia—*Con.*—Nouvelle-Ecosse—*Suite*

Digby Agency:—Salaries: F. A. Chalmers, agent, grade 2, \$200; physicians, Dr. A. B. Campbell, \$400; Dr. E. O. Hallett, \$100; travelling expenses: agent, \$44.25; Indians, \$55.42; supplies and repairs: repairing houses, \$340.41; seed, etc., \$72.25; miscellaneous: hospitals, \$632; medical, \$55.05; sundries, \$66.13; relief: fuel, \$255; sundries, \$1,824.38.....	4,044 89
Esksomi Agency:—Salaries: Dr. E. W. MacDonald, agent, grade 1, \$100, physician, \$350; travelling expenses: agent, \$71.65; Indians, \$26; supplies and repairs: repairing roads, \$350; miscellaneous: burials, \$137; drugs, \$308.49; hospitals, \$797; medical attendance, \$250; water taxes, \$119.10; sundries, \$10.20; relief: \$1,821.45.....	4,340 89
Halifax Agency:—Salaries: D. Chisholm, agent, grade 2, \$200; Dr. D. F. McInnis, physician, \$200; travelling expenses: agent, \$12.40; Indians, \$19; miscellaneous: burials, \$76.60; hospitals, \$1,606.69; medical, \$298.95; sundries, \$78.15; relief: \$1,035.11.....	3,526 90
Inverness Agency:—Salaries: J. N. McLennan, agent, grade 2, \$300; physicians, Dr. H. N. MacDonald, \$225, Dr. M. G. McLeod, \$200; supplies and repairs: hay, \$155.96; repairing breakwater, \$2,499.50; repairing roads, \$2,099.15; seed, etc., \$240; miscellaneous: burials, \$83.52; hospitals, \$72.15; medical, \$139.50; sundries, \$15; relief: \$2,117.73.....	8,147 51
King's Agency:—Salaries: W. S. Prince, agent, grade 2, \$300; physicians, Dr. H. E. Killam, \$200, Dr. W. B. Moore, \$200; travelling expenses: agent, \$15.75; Indians, \$17.45; supplies and repairs: repairing houses, \$335.98; seed, etc., \$102.63; miscellaneous: medical, \$37.75; nursing, \$35; sundries, \$76.90; relief: \$1,311.55.....	2,633 01
Lunenburg Agency:—Salaries: J. S. Chisholm, agent, grade 2, \$300; physicians, Dr. W. H. Cole, \$50, Dr. F. R. Davis, \$100; travelling expenses, agent, \$44.40; relief: \$512.17.....	1,006 57
Pictou Agency:—Salaries: Rev. J. D. McLeod, agent, grade 2, \$300; travelling expenses: agent, \$193; supplies: building material, \$353; seed, etc., \$132.40; miscellaneous: drugs, \$434.70; hospitals, \$365.50; medical, \$1,748.50; sundries, \$80; relief: \$1,342.40.....	4,999 50 112 02
Queen's Agency:—Medical, \$47; relief: \$65.02.....	112 02
Richmond Agency:—Salaries: L. A. Boudreau, agent, grade 1, \$200; Dr. J. H. Digout, physician, 5.29 m. to Mar. 31, \$132.26; travelling expenses: agent, \$23; Indians, \$6.45; supplies and repairs: hay, \$403.44; repairing houses, \$587.31; repairing roads, \$595.15; seed, etc., \$149.80; wagon, \$80; miscellaneous: drugs, \$125.35; medical, \$147; relief: \$1,974.03.....	4,423 79
Shelburne Agency:—Salaries: F. Jackson, agent, grade 1, \$50; miscellaneous: medical, \$227; sundries, \$13.60; relief: \$343.20.....	633 80
Shubenacadie Agency:—Salaries: D. B. Lawlor, agent, grade 1, \$100; Dr. D. F. McInnis, physician, \$250; supplies: seed, etc., \$109.46; miscellaneous: hospitals, \$301.60; sundries, \$100.61; relief: \$1,021.35.....	1,883 02
Sydney Agency:—Salaries: A. R. McDonald, agent, grade 2, \$300; Dr. N. McDonald, physician, 11½ m. to Mar. 31, \$188.46; allowance for travel, \$103.85; allowance for drugs, \$103.85; supplies and repairs: hay, \$236.67; repairing houses, \$165; seed, etc., \$230; miscellaneous: burials, \$54; hospitals, \$32.45; medical, \$428; sundries, \$88.28; relief: \$1,007.30.....	2,937 86
Victoria Agency:—Salaries: J. E. Campbell, agent, grade 2, \$150; Dr. D. A. McAulay, physician, 11½ m. to Mar. 31, \$303.57; travelling expenses, agent, \$33; Indians, \$25; supplies and repairs: repairing houses, \$49.30; seed, etc., \$149.50; miscellaneous: burials, \$128.85; hospitals, \$74.40; medical, \$242.50; sundries, \$20; relief: \$1,233.05.....	2,409 17
Windsor Agency:—Salaries: J. W. Maxner, agent, grade 1, \$150; physicians, Dr. E. E. Bissett, 1 m. to Apr. 30, \$12.50, Dr. C. H. Morris, 11 m. to Mar. 31, \$137.50; travelling expenses: agent, \$50.50; miscellaneous: burials, \$52.20; relief: \$978.56.....	1,381 26
Yarmouth Agency:—Salaries: C. H. Babné, agent, grade 1, \$150; miscellaneous: medical, \$192; sundries, \$85.50; relief: \$1,130.58.....	1,558 08
General:—Hospitals, \$80; repacking military clothing, \$116.10; removal of garbage, \$102; sundries, \$51; expenses in connection with new Indian reserve at Sydney, land, \$5,000, erecting houses, labour, \$6,908.42, material, \$7,134.71.....	19,392 23
Total as shown in Summary—Total paraissant au sommaire, Vol. I, page 89.....	\$ 76,834 33

INDIAN AFFAIRS—AFFAIRES INDIENNES

Votes—Crédits 266 & 458—Nova Scotia—Conc.—Nouvelle-Ecosse—Fin

RECAPITULATION—RÉCAPITULATION

Agencies — Agences	Total	Salaries — Traitements	Medical Attend- ance — Soins médi- caux	Relief — Secours	Aid to Agricul- ture — Aide à l'agricul- ture	Repairs to Roads and Dyking — Répara- tions aux routes et endi- gage	Miscel- laneous and Unfore- seen — Dépenses diverses ou im- prévues
Inspectorate.....	\$ 5,216 73	\$ 2,280 00	\$ 2,025 78				\$ 910 95
Annapolis.....	677 00	150 00	463 50	\$ 17 40			46 10
Antigonish and Guysboro....	3,440 54	300 00	959 00	1,907 20	\$ 152 08		122 26
Colchester.....	1,877 75	300 00	622 65	830 47	122 05		2 58
Cumberland.....	2,191 81	125 00	963 77	1,081 52	16 05		5 47
Digby.....	4,044 89	200 00	1,193 05	2,475 21	72 25	\$ 51 60	52 78
Eskasoni.....	4,340 89	100 00	1,705 49	1,992 15	2 50	350 00	190 75
Halifax.....	3,526 90	200 00	2,254 49	1,060 01			12 40
Inverness.....	8,147 51	300 00	637 65	2,362 21	240 00	4,598 65	9 00
King's.....	2,633 01	300 00	456 00	1,747 98	102 63		26 40
Lunenburg.....	1,006 57	300 00	150 00	512 17			44 40
Pictou.....	4,999 50	300 00	2,598 70	1,755 40	152 40		183 00
Richmond.....	4,423 79	200 00	404 61	2,971 23	229 80	595 15	23 00
Queen's.....	112 02		47 00	65 02			
Shelburne.....	633 80	50 00	227 00	343 20	10 60		3 00
Shubenacadie.....	1,883 02	100 00	579 05	1,065 56	109 46		23 95
Sydney.....	2,937 86	200 00	929 61	1,466 97	230 00		11 28
Victoria.....	2,409 17	150 00	622 47	1,436 20	149 50		51 00
Windsor.....	1,381 26	150 00	173 05	993 65	12 00		52 56
Yarmouth.....	1,558 08	150 00	265 50	1,130 58			12 00
General expenses.....	19,392 23		80 00	166 10			19,146 13
	76,834 33	5,955 00	17,358 37	25,380 23	1,601 32	5,595 40	20,944 01

Vote—Crédit 267—New Brunswick—Nouveau-Brunswick

Northeastern Division:—Salaries: C. Hudson, agent, grade 3, 6 m. at \$960, 6 m. at \$1,080; physicians, Dr. H. Cyr, 5 m. to Mar. 31, \$16.67, Dr. F. J. Desmond, \$750, Dr. J. R. Disbrow, \$150, Dr. E. H. Freeman, \$75, Dr. S. Gatt, 3 m. to June 30, \$37.50, Dr. H. M. Jardine, 8.23 m. to Mar. 31, \$205.43, Dr. D. F. Landry, 6 m. to June 30, \$20, Dr. J. A. Leger, 2 m. to May 31, \$33.33, Dr. J. C. Meahen, \$150, Dr. A. Sormany, 9 m. to Mar. 31, \$150; travelling expenses, agent, \$432.35; building material, \$718.87; seed, etc., \$645.41; burials, \$228.79; hospitals, \$640.10; medical, \$1,881.60; office expenses, \$191.90; expenses with insane, \$140.90; relief, \$12,222.81.....	19,710 66
Northern Division:—Salaries: C. J. Roberts, agent, grade 3, 9 m. at \$960, 3 m. at \$1,080; Dr. H. P. Laporte, physician, \$200; travelling expenses agent, \$85.05; building material, \$230.77; seed, etc., \$50; supplies for Tobique hospital, \$140.35; burials, \$58.90; board and care of 2 children, 11 m., \$220; drugs, \$65.98; hospitals, \$185; medical and dental services, \$287.50; office expenses, \$104.65; relief, \$3,052.82.....	5,671 02
Southwestern Division:—Salaries: B. J. Griffiths, agent, grade 3, \$960; physicians, Dr. J. F. T. Brown, \$300, Dr. J. B. Gilchrist, \$200, Dr. B. W. Robertson, \$300, Dr. A. Sterling, \$200; S. H. Orr, caretaker, \$15; travelling expenses, agent, \$410.75, Indians, \$25.60; repairing houses, \$776.07; seed, etc., \$259.13; water, \$100; burials, \$346.45; drugs, \$257.31; hospitals, \$667.92; medical, \$1,006; office expenses, \$190.48; grant for prizes, \$19; fuel, \$294.25; relief, \$3,978.68.....	10,306 64
General:—Salaries of Indian constables.....	122 50

Total as shown in Summary—Total paraissant au sommaire, Vol. I,
page 89\$ 35,810 82

DETAILS OF EXPENDITURE—*Con.*—DÉTAIL DES DÉPENSES—*Suite*

Vote—Crédit 267—New Brunswick—Conc.—Nouveau-Brunswick—Fin

RECAPITULATION—RÉCAPITULATION

	Total	Salaries Traitements	Medical Attendance Soins médicaux	Relief Secours	Aid to Agriculture Aide à l'agricul- ture	Miscel- laneous Divers
Northeastern division.....	\$ 19,710 66	\$ 1,020 00	\$ 4,109 63	\$ 13,311 37	\$ 645 41	\$ 624 25
Northern division.....	5,671 02	990 00	878 83	3,559 99	50 00	192 20
Southwestern division.....	10,306 64	960 00	2,931 23	5,420 85	278 13	716 43
General.....	122 50	122 50				
	35,810 82	3,092 50	7,919 69	22,292 21	973 54	1,532 88

Votes—Crédits 268 & 459—Prince Edward Island—Île du Prince-Edouard

Salaries: Rev. J. A. McDonald, agent, grade 3, \$840; Dr. J. A. Stewart, physician, \$450; J. P. Labobe, ferryman, \$150; supplies and repairs: building material, \$110.40; seed, etc., \$283.02; sundries: \$6.75; miscellaneous: burials, \$80.90; drugs, \$243.97; hospitals, \$246; medical, \$855.75; nurse, \$15; relief: \$1,648.52.....

4,930 31

Total as shown in Summary—Total paraissant au sommaire, Vol. I, page 89

\$ 4,930 31

Recapitulation:—

Salaries.....	840 00
Medical attendance.....	1,810 72
Relief and seed grain.....	2,128 34
Miscellaneous.....	151 25
Total.....	\$ 4,930 31

Votes—Crédits 269 & 460—Ontario and Quebec—Ontario et Québec

Alnwick Agency:—Salaries: W. R. Coyle, agent, grade 3, \$1,260; miscellaneous: \$33.30; farming competitions, \$47.....

1,340 30

Béancour Agency:—Salaries: D. Hebert, agent, grade 2, \$200; miscellaneous: medical, \$501.75; sundries, \$17.13; relief: \$379.80.....

1,098 68

Bersimis Agency:—Salaries: Dr. W. Barolet, agent, grade 3, \$804 (not including allowances for house and fuel, \$500), physician, \$1,476; travelling expenses: agent, \$230.10; supplies and repairs: coal, \$264.50; building ice house, \$256.55; sundries, \$81.54.....

3,112 69

Cacouna Agency:—Salaries: T. Marquis, agent, grade 2, \$300; Dr. D. Saindon, physician, 12.87 m. to Mar. 31, \$213.97; miscellaneous: hospitals, \$858; medical, \$759.11; sundries, \$44.08; relief: \$1,351.51.....

3,526 67

Cape Croker Agency:—Salaries: A. D. Moore, agent, grade 4, 9 m. at \$1,440, 3 m. at \$1,560 (not including allowance for house, \$200); allowance for car, \$330; travelling expenses, agent, \$21.75; repairing agent's house, \$181.15; office expenses, \$31.18; farming competitions, \$114.....

2,148 08

Caradoc Agency:—Salaries: T. McGookin, agent, grade 4, \$1,920; Dr. W. H. Woods, physician, \$650; travelling expenses: allowance for agent, \$200; supplies and repairs: erecting new office building, labour, \$1,404.40, material, \$1,789.52; furnishings, \$116.41, installing furnace, \$132; fuel for agent, \$77.80; repairing roads, \$4,150.75; twin gaol cells, \$397.45; miscellaneous: burials, \$167.50; hospitals, \$2,862.19; medical, \$94.75; relief: \$1.21; sundries, \$102.06; other outlay: care and maintenance, \$119; Indian Fair, \$150.....

16,667 05

Caughnawaga Agency:—Salaries: L. Letourneau, agent, grade 3, 11 m. at \$1,140, 1 m. at \$1,080, allowance for rent, \$300; Dr. J. H. Jacobs, physician, \$1,200; J. K. Jocks, caretaker, \$15; travelling expenses: agent, \$105.15; sundry, \$12.90; supplies and repairs: coal, \$42.93; installing drainage system in Caughnawaga hospital, \$443.76; keeping Doncaster road open during winter of 1924-25, \$300; repairing St. Isidore road, \$6,020; miscellaneous: care of aged, 12 m., \$120; care of 2 children, 22 m., \$320; drugs, \$536.44; expenses with insane, \$53; hospitals, \$11,713.55; sundries, \$190.45; relief, \$2,286.75.....

24,794 93

INDIAN AFFAIRS—AFFAIRES INDIENNES

Votes—Crédits 269 & 460—Ontario and Quebec—Con.—Ontario et Québec—Suite

Chapleau Agency:—Salaries: T. J. Godfrey, agent, grade 3, \$1,260; travelling expenses, paying annuities, \$192.60; board and lodging, 5 m., \$150; burials, \$260.50; hospitals, \$967.70; medical, \$1,298.50; office expenses, \$110.67; relief, \$2,345.39; grant, new wing at Lady Minto hospital, \$8,000 (P.C. 121/442, Mar. 23, 1926).....	14,585 36
Christian Island Agency:—Salaries: L. Gregoire, agent, grade 3, \$1,020 (not including allowance for house, \$240); travelling expenses, agent, \$381.15; miscellaneous: \$12.69.....	1,413 84
Fort Frances Agency:—Salaries: A. Spencer, agent, grade 4, 9 m. at \$1,440, 3 m. at \$1,560, allowance for house, \$270, fuel and light, \$169.35; W. J. Hayes, farming instructor, \$1,020 (not including allowance for house, fuel and light, \$360 per yr.); J. H. Lyons, interpreter, \$1,200, allowance for house, \$150, fuel, \$75; Dr. R. Moore, physician, \$600; travelling expenses: agent, \$398.53; interpreter, \$16; doctor, \$178.45; Indians, \$38.69; supplies and repairs: flour, 67 bags, \$222.90; tea, 100 lb., \$46; twine, 956 lb., \$1,006.18; repairs for agency buildings, \$153.99; miscellaneous: drugs, \$720.21; hospitals, \$205; office rent, \$360; office expenses, \$117.39; sundries, \$92.36.....	8,510 05
Gaspé Agency:—Salaries: Dr. F. W. McCartney, physician, \$80; miscellaneous: sundries, \$96.76.....	176 76
Georgina and Snake Island Agency:—Salaries: W. J. Kay, agent, grade 2, \$400; travelling expenses: agent, \$11.90; miscellaneous, \$24.35.....	436 25
Golden Lake Agency:—Salaries: P. Rankins, agent, grade 2, \$200; Dr. J. Reeves, physician, \$350; travelling expenses: agent, \$45.40; supplies and repairs: repairing roads, \$3,167.53; miscellaneous: hospitals, \$1,947.20; medical and dental services, \$169; board and care of aged, \$348; sundries, \$87.07; relief, \$1,724.78..	8,038 98
Gore Bay Agency:—Salaries: J. R. McGregor, agent, grade 4, \$1,800; travelling expenses: agent, \$445.10; miscellaneous: office expenses, \$189.38; sundries, \$31.77.	2,466 25
Kenora Agency:—Salaries: F. Edwards, agent, grade 5, \$2,100 (not including allowance for house, fuel and light, \$600); Dr. A. D. Ferguson, physician, \$1,200; clerks, grade 2, H. I. Angus, 1.96 m. to Mar. 31 at \$960, \$157.14, living allowance, \$98.21, D. Murdock, 3.64 m. to July 20 at \$1,200, \$364.52, living allowance, \$109.35; J. J. Linklater, interpreter and caretaker, \$1,200, living allowance, \$120; Mrs. M. McGimsie, stenographer, 40 d., \$120; sundry labour, \$47.95; travelling expenses: agent, \$336.25; physician, \$292.05; sundry, \$27.20; paying annuities, \$738.34; supplies and repairs: ammunition and fishing supplies, \$3,268.76; blankets, \$100, \$458.60; fuel for employees, \$595.73; garden tools, \$85.29; gasoline, 682 gal., \$196.64; provisions, \$1,537.55; repairing agency buildings, \$591.77; repairing dock, \$133.50; steel drums, \$79.45; upkeep of launch, \$252.71; miscellaneous: burials, \$55.50; drugs, \$459.05; freight, etc., \$262.31; hospitals, \$371.55; medical, \$90.45; office expenses, \$279.77; rent of doctor's office, \$192; sundries, \$119.71; relief, \$127.05.....	16,068 40
La Tuque Indians:—Salaries: Dr. J. A. Riberdy, physician, \$500; travelling expenses: Indians, \$79.75; miscellaneous: burials, \$70; hospitals, \$1,174.50; medical, \$108; sundries, 30c.....	1,932 55
Lorette Agency:—Salaries: M. Bastien, agent, grade 2, \$400; physicians, Dr. E. Allard, \$100, Dr. F. N. Leclerc, \$600; supplies and repairs: coal for agent, \$78.24; miscellaneous: care of 2 children, \$72; sundries, \$96.59; relief: \$517.50	1,864 33
Manitowaning Agency:—Salaries: R. J. Lewis, agent, grade 4, \$1,920 (not including allowance for house, \$150); H. C. McLeod, clerk, grade 2, \$1,200; Dr. R. W. Shaw, \$1,400, less paid from Trust Accounts, No. 15, \$1,119, No. 248, \$102.96; travelling expenses: agent, \$698.43; miscellaneous: care and maintenance, \$60; office expenses, \$152.56; sundries, \$10.....	4,219 03
Maniwaki Agency:—Salaries: E. S. Gauthier, agent, grade 3, \$1,440; supplies and repairs: repairing roads, \$5,269.79; miscellaneous: allowance for fuel, light and telephone, \$60; office rent, \$50; sundries, \$5.50.....	6,825 29
Maria Agency:—Salaries: Rev. J. P. L'Italien, agent, grade 2, \$400; supplies and repairs: building material, \$257.35; miscellaneous: burials, \$79.81; medical, \$282.50; sundries, \$43.98; relief: \$1,418.25.....	2,481 89
Mingan Agency:—Salaries: F. Doyle, agent, grade 2, \$420, allowance for fuel and light, \$275; rent of office, house and storehouse, \$600; Dr. S. McDuff, physician, \$200; travelling expenses: agent, \$8.40; Indians, \$79.50; supplies and repairs: ammunition, \$213.35; fuel for agency, \$70; repairing buildings, \$305.06; traps, 200, \$96; miscellaneous: medical, \$213.50; sundries, \$55.71; relief: \$2,392.99; total \$4,929.51, less collected from Indians, \$3,966.35.....	963 16
Moravian Agency:—Salaries: N. Stone, agent, grade 3, \$1,140; travelling expenses: agent, \$225.15; supplies and repairs: repairing roads, \$730.65, detailed in Trust Account, No. 23, \$776.35; miscellaneous: office expenses, \$109.98; other outlay: farming competitions, \$70.....	3,052 13
New Credit Agency:—Salaries: W. C. Van Loon, agent, grade 3, \$1,440; travelling expenses: agent, \$143.95; miscellaneous: office expenses, \$128.85.....	1,712 80

DETAILS OF EXPENDITURE—Con.—DÉTAIL DES DÉPENSES—Suite

Votes—Crédits 269 & 460—Ontario and Quebec—Con.—Ontario et Québec—Suite	
Oka Agency:—Salaries: F. Harbour, agent, grade 2, \$450; Dr. A. Prevost, physician, \$200; travelling expenses: agent, \$109.61; Indians, \$54.60; miscellaneous: burials, \$75; care and maintenance, \$1,069; drugs, \$118.66; hospitals, \$744.55; office expenses, \$138.17; relief, \$2,207.56.	5,167 15
Parry Sound Agency:—Salaries: J. M. Daly, agent, grade 4, 6 m. at \$1,680, 6 m. at \$1,800, allowance for office rent, \$180; travelling expenses: agent, \$508.10; miscellaneous: office expenses, \$75.81; sundries, \$10.	2,513 91
Pierreville Agency:—Salaries: Dr. B. Maurault, agent, grade 2, \$300, physician, \$200; supplies and repairs: repairing roads, \$5,281.70; miscellaneous: drugs, \$114.15; hospitals, \$192.80; medical, \$352.50; sundries, \$8.99; relief, \$2,614.37	9,064 51
Pointe Bleue Agency:—Salaries: A. Tessier, agent, grade 3, \$1,260 (not including allowance for house, \$300); Dr. J. Constantin, physician, \$650; supplies and repairs: coal, 5 t., \$93; erecting agency buildings per contract, E. Roy, contractor, P.C. 823, May 29, 1925, \$7,849; erecting storeroom, shelving, etc., in office, \$130; installing sewage system, \$268; repairing roads, \$497.60; miscellaneous: burials, \$41.43; care and maintenance, \$396.78; sundries, \$14.95; relief, \$476.97.	11,677 73
Port Arthur Agency:—Salaries: J. G. Burk, agent, grade 4, 5 m. at \$1,560, 9 m. at \$1,680, allowance for house, fuel and light, \$600; Mrs. W. Absukung, matron of Parmacheen Home, 6 m. to Sept. 30, \$60; clerical assistance, 26½ d., \$71; travelling expenses: agent, \$345.80; Indians, \$354.05; paying annuities, \$464.67; supplies and repairs: blankets, 150, \$677.67; building material, \$244.96; Dodge touring car, \$1,460.10; fish nets, 24, \$157.25; seed, etc., \$266.26; supplies furnished Parmacheen Home, \$198.69; twine, 250 lb., \$133.75; upkeep of car, \$227.45; miscellaneous: clearing land, \$158.85; freight, etc., \$148.31; hospitals, \$1,004; medical, \$481.20; office expenses, \$159.51; sundries, \$58; relief, \$1,338.11	10,259 63
Ramà Agency:—Salaries: A. S. Anderson, agent, grade 3, \$1,020; travelling expenses: agent, \$167.50; Indians, \$55; miscellaneous: office expenses, \$89.79; other outlay: farming competitions, \$21.	1,353 29
Restigouche Agency:—Salaries: Dr. J. F. X. Bossé, agent, grade 2, \$1,260, physician, \$560, allowance for house, 7½ m. to Nov. 15, \$187.50 (not including allowance for house, 4 m. at \$500); caretaker, L. Methot, 159 d., \$90.60; travelling expenses: agent, \$86.60; Indians, \$53.59; supplies and repairs: coal for agent, 14 t., \$282; sundry labour, \$51.25; repairing roads, \$290.78; miscellaneous: drugs, \$153.96; hospitals, \$798.30; medical, \$200; office expenses, \$131.69; sundries, \$99.50; other outlay: erecting building, J. E. Amyot, contract complete, \$7,800, extra work, \$1,099.48, electric light plant, \$625.48; fence and board walk, \$244.65, water system, \$1,541.52, sundries, \$340.70; land for building site, \$300; relief, \$2,831.48.	19,029 08
Rice Lake Agency:—Salaries: R. J. McCamus, agent, grade 2, \$575; travelling expenses: agent, \$144.50; miscellaneous: hospitals, \$181; sundries, \$14.27.	914 77
St. Augustine Indians:—Salaries: W. Landry, constable (salary paid from Trust Account No. 310), travelling expenses: constable, \$165.61; Indians, \$137.90; miscellaneous: hospitals, \$126; relief, \$2,466.96.	2,896 47
St. Regis Agency:—Salaries: F. E. Taillon, agent, grade 3, 3 m. to June 30, \$315 (not including allowance for house at \$300); W. C. McArthur, agent, grade 3, 7.23 m. to Mar. 31 at \$720, \$433.55 (not including allowance for house at \$300); travelling expenses: agent, W. C. McArthur, \$24.60; acting agent, \$76; supplies and repairs: repairing agency building, per contract, Belanger & Papineau, Ltd., contractors, P.C. 50/2084, Dec. 1, 1924, \$2,546, extras, \$1,462.76, less paid in 1924-25, \$2,587; repairing roads, \$2,890.22; sundries, \$60.60; relief, \$117.50.	5,339 23
Sarnia and Walpole Island Agency:—Salaries: T. Paul, agent, grade 4, \$1,920; Jean Lucas, clerk, grade 1, \$900; travelling expenses, agent, \$558.64; repairing roads, \$4,906.11; burials, \$65; hospitals, \$332.50; medical, \$644.40; office expenses, \$73.51; sundries, \$37.41; other outlay: farming competitions, \$213; relief, \$586.98.	10,237 55
Saugeen Agency:—Salaries: S. Putnam, agent, grade 3, \$1,140, (not including allowance for house, \$200); travelling expenses: allowance for horse and car, \$100; miscellaneous: office expenses, \$87.52; sundries, \$25.85.	1,353 37
Sault Ste. Marie Agency:—Salaries: A. D. McNabb, agent, grade 4, \$1,920; travelling expenses: allowance for travel, \$200; paying annuities, \$140; miscellaneous: care of aged, 5 m., \$124; medical, \$129.60; office expenses, \$87.24; sundries, \$16.40; farming competitions, \$100.	2,717 24
Scugog Agency:—Salaries: W. Gerrow, agent, grade 2, \$200; travelling expenses, \$33.52; miscellaneous: postage, 78c.	234 30
Seven Islands Agency:—Salaries: Dr. L. N. Michaud, agent, grade 2, \$575, physician, \$1,500; travelling expenses, agent, \$1,125; repairs to agency buildings, \$58.26; drugs, \$637.08; hospital, \$27; office expenses, \$113.48; rent, \$180; sundries, \$47.64; purchase of property from Revillon Freres, P.C. 119/442, Mar. 23, 1926, \$1,500; relief, \$6,780.03.	12,543 49

INDIAN AFFAIRS—AFFAIRES INDIENNES

Votes—Crédits 269 & 460—Ontario and Quebec—Con.—Ontario et Québec—Suite

Six Nations Agency:—Salaries: C. E. Morgan, agent, grade, 5, \$2,160; living allowance, \$600; H. M. Hill, clerk, grade 4, \$1,500; Lois M. Brock, stenographer, grade 1, 9 m. at \$720, 3 m. at \$780, \$735, arrears, \$120; assistant stenographer \$40.97; G. Hawarth, care of churchyard, 12 m. to Dec. 31, \$100; travelling expenses: agent, \$298.32; Dr. Davies, allowance, 13 m., \$390 (salary paid from Trust Account No. 33); supplies and repairs: Chevrolet sedan, \$1,147, less \$350 allowed on Ford car; repairing church, \$64.25; repairing roads, \$8,714.57, detailed in Trust Account No. 33, \$1,358.15; police barracks, repairs, \$1,352.37; twin gaol cells, \$730.80; upkeep of car, \$511.10; sundries, \$77.65; miscellaneous: nursing, \$90; office expenses, \$278.93; telephone, \$79.67; sundry, \$48.70; farming competitions: \$67	20,114 48
Sturgeon Falls Agency:—Salaries: G. P. Cockburn, agent, grade, 4, \$1,920, less \$799.56, paid from Trust Account No. 182; Dr. M. James, physician, \$200; travelling expenses: agent, \$595.32; miscellaneous: board and lodging, \$110; hospitals, \$216.60; medical, \$616.05; office expenses, \$69.76; relief: \$423.93....	3,352 10
Thessalon Agency:—Salaries: C. Rothera, agent, grade 3, \$1,380; Dr. J. J. McDermott, physician, \$425.04; travelling expenses: agent, \$358.50; constable, \$23.75; miscellaneous: office expenses, \$213.98; relief: \$17.....	2,418 27
Timiskaming Agency:—Salaries: Z. Caza, agent, grade 3, 7.48 m. to Mar. 31 at \$720; W. H. Lewis, agent, grade 3, 3.35 m. to July 11 at \$1,440; travelling expenses: Z. Caza, \$96.90; W. H. Lewis, \$6.50; Indians, \$314.69; supplies and repairs: fence wire, 90 rd., \$59.80; repairs to agency buildings, \$313.59; miscellaneous: board and care, \$161.66; drugs, \$122.68; hospitals, \$532.35; medical, \$1,059.80; sundries, \$88.14; relief: \$4,812.55.....	8,420 27
Tyendinaga Agency:—Salaries: G. M. Campbell, agent, grade 4, \$1,800; travelling expenses: agent, \$327.82; repairs: repairing roads, \$2,020.54, detailed in Trust Account No. 22 Cap., \$2,000; miscellaneous: office expenses, \$59.73; sundries, \$6.02; farming competitions: \$101.....	6,315 11
General:—Salaries: R. H. Abraham, agricultural representative, \$2,880; physicians, Dr. G. L. Bell, June 22 to July 12, \$210; Dr. W. S. Paul, \$1,500; Dr. L. M. Coulter, Health survey commissioner, June 11 to Aug. 31, \$666.66, expenses, \$1,106.17, P.C. 118/1394, Aug. 22, 1925; stenographers, \$167.50; travelling expenses: R. H. Abraham, \$2,114.97; H. N. Awrey, paying annuities, \$3,285.79; Dr. G. L. Bell, \$124.30; H. J. Bury, \$38.65; Indians, \$165; supplies and repairs: blankets, 513, \$2,217.58; Chevrolet coupé, \$987.25, less \$493.62 paid in Trust Account No. 455; repairing drain at hospital, \$149.51; miscellaneous: burials, \$281.40; drugs, \$2,164.45; hospitals, \$6,131.50; medical, \$208.70; office expenses, \$201.35; office rent, 13 m., \$130; sundries, \$246.61; expenses of 10 Indians attending ploughing match at Brockville, \$287.31; mothers' allowance, \$300; premium on guarantee bonds, \$230; unpacking, repacking and shipping clothing, \$161.03; grant: Moose Fort Hospital, \$450.....	25,912 11
	289,269 53
Less—Refunded by Ontario Government for repairs to roads in various agencies, \$1,776.99; paid from Vote 492, \$120.....	1,896 99
Total as shown in Summary—Total paraissant au sommaire, Vol. I, page 89	\$ 287,372 54

DETAILS OF EXPENDITURE—*Con.*—DÉTAIL DES DÉPENSES—*Suite*Votes—Crédits 269 & 460—Ontario and Quebec—*Conc.*—Ontario et Québec—*Fin*

RECAPITULATION—RÉCAPITULATION

Agencies — Agences	Total	General Expenses — Dépenses générales	Relief medical, etc. — Secours, soins médicaux, etc.	Repairs to Roads and Drainage — Réparations aux routes et drainage	Clearing Land — Défriche- ment
Alnwick, Ont.....	\$ 1,340 30	\$ 1,273 30	\$ 67 00		
Bécancour, Que.....	1,098 68	203 66	895 02		
Bersimis, Que.....	3,112 69	1,582 56	1,530 13		
Cacouna, Que.....	3,526 67	334 01	3,192 66		
Cape Croker, Ont.....	2,148 08	2,034 08	114 00		
Caradoc, Ont.....	16,667 05	6,488 79	6,027 51	\$ 4,150 75	
Caughnawaga, Que.....	24,794 93	1,716 94	16,705 64	6,372 35	
Chapleau, Ont.....	14,585 36	1,563 27	13,022 09		
Christian Island.....	1,413 84	1,412 60	1 24		
Fort Frances, Ont.....	8,510 05	5,421 91	3,088 14		
Gaspé, Que.....	176 76		176 76		
Georgina and Snake Island.....	436 25	408 30	27 95		
Golden Lake, Ont.....	8,038 98	245 40	4,626 05	3,167 53	
Gore Bay, Ont.....	2,466 25	2,434 48	31 77		
Kenora, Ont.....	16,068 40	7,659 04	8,409 36		
La Tuque, Que.....	1,932 55		1,932 55		
Lorette, Que.....	1,864 33	478 79	1,385 54		
Manitowaning, Ont.....	4,219 03	3,970 99	248 04		
Maniwaki, Que.....	6,825 29	1,553 00	2 50	5,269 79	
Maria, Que.....	2,481 89	400 00	2,062 89	19 00	
Mingan, Que.....	963 16	1,712 66	*749 50		
Moravian, Ont.....	3,052 13	1,475 13	70 00	1,507 00	
New Credit, Ont.....	1,712 80	1,712 80			
Oka, Que.....	5,167 15	698 81	4,468 34		
Parry Sound, Ont.....	2,513 91	2,502 23	11 68		
Pierreville, Que.....	9,064 51	303 75	3,479 06	5,281 70	
Pointe Bleue, Que.....	11,677 73	9,614 95	1,565 18	497 60	
Port Arthur, Ont.....	10,259 63	4,978 53	5,122 25		\$ 158 85
Rama, Ont.....	1,353 29	1,277 29	76 00		
Restigouche, Que.....	19,029 08	14,107 29	4,631 01	290 78	
Rice Lake, Ont.....	914 77	732 67	182 10		
St. Augustine, Que.....	2,896 47	165 61	2,730 86		
St. Regis, Que.....	5,339 23	2,331 51	117 50	2,890 22	
Sarnia and Walpole Island.....	10,237 55	3,452 46	1,878 98	4,906 11	
Saugeen, Ont.....	1,353 37	1,336 37	17 00		
Sault Ste. Marie, Ont.....	2,717 24	2,350 14	367 10		
Scugog, Ont.....	234 30	234 30			
Seven Islands, Que.....	12,543 49	3,509 38	9,034 11		
Six Nations, Ont.....	20,114 48	9,484 76	557 00	10,072 72	
Sturgeon Falls, Ont.....	3,352 10	1,775 01	1,577 09		
Thessalon, Ont.....	2,418 27	1,976 23	442 04		
Timiskaming, Que.....	8,420 27	1,362 68	7,057 59		
Tyendinaga, Ont.....	6,315 11	2,187 55	101 00	4,026 56	
General.....	25,912 11	9,898 61	15,988 26	25 24	
	289,269 53	118,361 84	122,271 49	48,477 35	158 85

Total \$289,269.53, less \$1,776.99, credited to Repairs to Roads, etc. and \$120, paid from Vote 492; net total, \$287,372.54.

NOTE.—Item marked * is a credit which should have been placed in Casual Revenue.

**Vote—Crédit 270—Manitoba, Saskatchewan, Alberta and Northwest Territories
—Manitoba, Saskatchewan, Alberta et Territoires du Nord-Ouest**

Assiniboine Agency, Sask.:—Salaries: J. D. Caldwell, agent, gr. 4, 9 m. at \$1,440, 3 m. at \$1,560 (not including allowances of \$600); Lillian Grant, clerk, gr. 2, \$960 (not including allowances of \$600); farming instructors: R. Fetterly, \$840, arrears, \$120 (not including allowances of \$600); E. Rabbitskin, Dec. 7 to Jan. 6, \$29.99; travelling expenses: agent, \$62.90; employees, \$38.05; supplies and repairs: Monarch Lumber Co., Ltd., Sintaluta, Sask., lumber, etc., \$4,855.41;

INDIAN AFFAIRS—AFFAIRES INDIENNES

Vote—Crédit 270—Manitoba, Saskatchewan, Alberta and Northwest Territories
 —Con.—Manitoba, Saskatchewan, Alberta et Territoires du
 Nord-Ouest—Suite

Assiniboine Agency, Sask.—*Cont.*

Paulin and Swayze, Regina, Sask., plumbing, \$1,673.78; accounts under \$1,000: auto repairs and supplies, \$344.89; building repairs, etc., \$4,198.07; coal, \$257.43; hardware, \$103.70; horses, \$270; implements and machinery repairs and supplies, \$493.28; provisions, \$613.23; wood, \$149.90; sundries, \$192.81; miscellaneous: drugs and medical supplies, \$380.81; express and freight, \$124.57; hospitals, \$146.35; medical attendance, \$764.50; office expenses, \$91.05; telegraph and telephone, \$50.70; supplies for destitute: ammunition and fishing tackle, \$93.61; clothing, \$22.60; lumber, \$57.90; provisions, \$882.68.....	19,288 21
Battleford Agency, Sask.:—Salaries: S. L. Macdonald, agent, gr. 5, \$1,980 (not including allowances of \$600); G. G. Smith, clerk, gr. 2, \$1,080, cash allowance, \$600; S. H. Simpson, teamster, Apr. 1 to 25, Nov. 9 to Mar. 31, \$389.66; J. Small, dispenser, \$120; farming instructors: C. R. Gonyea, 6 m. at \$840, 6 m. at \$960 (not including allowances of \$600); G. Henry, Apr. 1 to May 15, \$90; M. Layton, \$960, arrears, \$120 (not including allowances of \$600); N. L'Heureux, May 15 to Mar. 31, \$735; F. C. Starnes, \$840 (not including allowances of \$600); W. Taylor, \$840 (not including allowances of \$600); Dr. H. C. Norquay, physician, \$3,240; (not including allowances of \$360); travelling expenses: agent, \$167.33; destitute and patients, \$15.34; doctor, \$165.50; employees, \$98.20; supplies and repairs: auto repairs and supplies, \$1,069.01; building repairs, etc., \$1,600.12; coal, \$540.25; harness repairs and supplies, \$244.05; hay and oats, \$369.50; implements and machinery repairs, etc., \$424.74; provisions, \$917.54; seeds, \$140.76; smithwork, \$64.45; wood, \$160; sundries, \$123.95; miscellaneous: drugs and medical supplies, \$1,565.28; express and freight, \$372.94; hospitals, \$2,188.50; light and water rates, \$227.46; medical attendance, \$862.85; office expenses, \$61.25; rent of agent's and doctor's houses, \$900; team hire, \$72; telegraph and telephone, \$206.33; sundries, \$45; supplies for destitute: ammunition and fishing tackle, \$837.16; blankets, \$377.75; clothing, \$406.93; provisions, \$3,388.47.....	29,507 32
Birtle Agency, Man.:—Salaries: P. G. Lazenby, agent, gr. 4, \$1,560 (not including allowances of \$600); A. G. Smith, farming instructor, \$840, arrears, \$76.77, cash allowance, \$240 (not including house allowance of \$360); Sam Brown, caretaker, Apr. 1 to 30, Oct. 1 to Mar. 31, \$70; travelling expenses: agent, \$280.30; destitute and patients, \$41.73; employees, \$102.95; supplies and repairs: auto repairs and supplies, \$539.51; building repairs, etc., \$1,038.40; coal, \$405; harness repairs and supplies, \$52.90; horses, \$200; lighting plant repairs, etc., \$145.43; oats, \$95.75; seed, \$251.98; wood, \$114.45; sundries, \$111.25; miscellaneous: drugs and medical supplies, \$284.24; express and freight, \$75.13; hospitals, \$481.80; livery, \$80.50; medical attendance, \$1,354.05; office expenses, \$51.35; telegraph and telephone, \$166.90; sundries, \$22.45; supplies for destitute: ammunition and fishing tackle, \$101.12; blankets, \$89.94; clothing, \$87.30; provisions, \$643.96; relief, \$322; grants: prize money, \$20; telephone, \$8.....	9,955 16
Blackfoot Agency, Alta.:—Salaries: G. H. Gooderham, agent, gr. 5, \$1,980 (not including allowances of \$600); H. E. James, clerk, gr. 2, \$1,020 (not including allowances of \$600); Earl Calfchild, interpreter, \$720; travelling expenses: agent, \$92.85; supplies and repairs: building repairs, etc., \$210.65; coal, \$464.81; hay and oats, \$282.37; provisions, \$609.83; sundries, \$67.40; miscellaneous: electric light, \$99.20; telegraph and telephone, \$223.10; sundries, \$39.....	5,809 21
Blood Agency, Alta.:—Salaries: J. T. Faunt, agent, gr. 5, \$1,980 (not including allowances of \$600); A. McMillan, clerk, gr. 2, 6 m. at \$1,140, 6 m. at \$1,200 (not including allowances of \$600); W. T. Ottowell, stockman, 9 m. to Dec. 31, \$675 (not including allowances of \$600); farming instructors: L. W. Bates, 2 m. to Mar. 31, \$140; W. Betts, \$960 (not including allowances of \$600); T. Gregson, \$960, arrears, \$120; interpreters: J. C. Metge, \$840, arrears, \$110 (not including allowances of \$600); interpreters: B. Heavy Runner, 5 m. to Aug. 31, \$420; W. S. W. 7 m. to Mar. 31, \$420; matrons: Sr. S. Beaudet, 2 m. to May 31, \$60; Sr. St. Patrick, 10 m. to Mar. 31, \$300; nurses: Sr. S. Blais, \$300; Sr. Dufrost, 10 m. to Mar. 31, \$250; Sr. Guertin, \$300; Sr. St. John, \$300; Sr. St. Richard, 2 m. to May 31, \$70; Sr. St. Severin, 10 m. to Mar. 31, \$250; Sr. Tafford, cook, 2 m. to May 31, \$60; orderlies: H. Bull Calf, 2 m. to Sept. 30, \$60; H. Mountain Horse, 6 m. to Mar. 31, \$180; Dick Wells, 4 m. to July 31, \$120; travelling expenses: agent, \$91.49; supplies and repairs: F. W. Flett, Cardston, Alta., plumbing, \$1,712.84; Messrs. Oland and Scott, Cardston, Alta., building pump house, \$1,729.75; accounts under \$1,000: automobile, new, "Tudor," \$881.26; auto repairs and supplies, \$795.09; building repairs, etc., \$1,829.82; clothing, \$484.69; coal, \$1,473.84; construction of telephone line, \$401.66; electrical repairs and supplies, \$161.04; harness repairs, etc., \$60.15; machinery repairs, etc., \$305.35; provisions, \$3,599.61;	

DETAILS OF EXPENDITURE—Con.—DÉTAIL DES DÉPENSES—Suite

Vote—Crédit 270—Manitoba, Saskatchewan, Alberta and Northwest Territories
—Con.—Manitoba, Saskatchewan, Alberta et Territoires du
Nord-Ouest—Suite

Blood Agency, Alta.— <i>Conc.</i> sundries, \$34.09; miscellaneous: drugs and medical supplies, \$778.78; express and freight, \$157.84; hauling coal, \$338.12; medical attendance, \$1,244; office expenses, \$104.90; rent of quarters and stable, \$120; telegraph and telephone, \$69.75; sundries, \$2.60; supplies for destitute: Ellison Milling and Elevator Co. Ltd., Lethbridge, Alta., flour, \$1,608.69; accounts under \$1,000: beef, \$6,057.24.	33,917 60
Carlton Agency, Sask.:—Salaries: J. Weir, agent, gr. 5, \$1,980 (not including allowances of \$600); C. S. Bell, clerk, gr. 2, \$1,260 (not including allowances of \$600); farming instructors: H. Gregson, \$960, arrears, \$120 (not including allowances of \$600); W. W. Montgomery, \$840, arrears, \$105.81 (not including allowances of \$600); D. Sanderson, interpreter, \$720 (not including allowances of \$600); Robt. Head, mail carrier, \$180; J. E. Braithwaite, phone attendant, \$60; F. J. Pereira, overseer, \$60; travelling expenses: agent, \$286.37; destitute and patients, \$15.23; employees, \$46.15; supplies and repairs: McDiarmid Lumber Co., Ltd., Prince Albert, Sask., lumber, etc., \$1,512.85; accounts under \$1,000: auto repairs and supplies, \$394.46; building repairs, etc., \$1,886.77; fence repairs, \$174.45; harness repairs, etc., \$63.52; machinery repairs, etc., \$94.35; provisions, \$1,525.52; sundries, \$39.67; miscellaneous: drugs and medical supplies, \$522.85; express and freight, \$334.63; hospitals, \$336.75; medical attendance, \$223.50; sundries, \$55.09; supplies for destitute: ammunition and fishing tackle, \$1,020.57; blankets, \$161.90; clothing, \$213.29; provisions, \$1,579.67; relief, \$140.	16,913 40
Clandebye Agency, Man.:—Salaries: H. O. Latulippe, agent, gr. 5, \$1,920, cash allowance, \$400; Thos. Cory, agent, gr. 4, \$1,800 (not including allowances of \$600); E. Millidge, clerk, gr. 2, 4 m. to Sept. 30, \$340; J. Massey, caretaker, 9 m., \$30; Wm. Boucher, constable, \$15; dispensers: P. A. Bousquet, 9 m., \$37.50; T. D. Conlin, 9 m., \$37.50; Geo. Duddie, 6 m., \$25; Patricia Fuller, 3 m., \$12.50; C. H. Fryer, \$120; P. A. Gentleman, 3 m., \$20; Peter Harper, 9 m., \$37.50; W. Lee, 9 m., \$37.50; A. McIntosh, 3 m., \$12.50; Wilfred Moore, 3 m., \$12.50; J. W. Niddrie, 9 m., \$75; D. Patterson, 9 m., \$37.50; Geo. Slater, 9 m., \$37.50; travelling expenses: agent, \$249.20; destitute, \$230.89; employees, \$48; patients, \$376.96; paying annuities, \$1,564.09; supplies and repairs: provisions, \$391.14; seeds, \$490.65; wood, \$69; sundries, \$42.95; miscellaneous: burial expenses, \$441.33; drugs and medical supplies, \$2,575.80; express and freight, \$349.01; hospitals, \$15,210.10; medical attendance, \$2,195.05; office expenses, \$69.85; rent of house, \$453.75; telegraph and telephone, \$62.95; sundries, \$45; supplies for destitute: John Leckie Ltd., Toronto, Ont., gilling twine, \$1,461.65; accounts under \$1,000: ammunition and fishing tackle, \$535.81; clothing, \$195.73; provisions, \$4,398.74; sundries, \$218.64.	36,683 79
Crooked Lake Agency, Sask.:—Salaries: agents, gr. 5, R. E. Osborne, 2 m. to May 31, \$290 (not including allowances of \$600); J. E. Pugh, June 9 to Mar. 31, \$1,460 (not including allowances of \$600) (transferred from Saddle Lake Agency); G. A. Havers, clerk, gr. 2, 9 m. at \$1,200, 3 m. at \$1,260 (not including allowances of \$600); J. La Rogue, \$720 (not including allowances of \$600); farming instructors: W. T. Guest, \$1,200 (not including allowances of \$600); J. R. Morrison, 12 m. less 2 d. in Apr., \$835.34, less \$60.08 overpaid 1924-25 (not including allowances of \$600); Donald Thomas, labourer, Mar. 1 to 31, \$20; Dr. G. H. Craig, \$420; travelling expenses: agents, \$584.88; employees and patients, \$46.58; supplies and repairs: Grenfell Milling and Elevator Co., Broadview, Sask., lumber, etc., \$1,471.61; accounts under \$1,000: auto repairs and supplies, \$761.69; building repairs, etc., \$1,258.86; coal, \$382.30; labour, \$77; livestock, \$195; machinery repairs, etc., \$357.47; provisions, \$1,284.96; smith-work, \$69.20; wood, \$353; sundries, \$104.81; miscellaneous: drugs and medical supplies, \$432.57; hauling supplies, \$199.35; sundries, \$138.43; supplies for destitute: ammunition and fishing tackle, \$104.23; provisions, \$347.99; sundries, \$98.06.	14,368 25
Duck Lake Agency, Sask.:—Salaries: C. P. Schmidt, agent, gr. 5, \$1,980 (not including allowances of \$600); E. G. Ewing, clerk, gr. 2, 6 m. at \$1,140, 6 m. at \$1,200 (not including allowances of \$600); farming instructors: J. P. Binnie, \$840 (not including allowances of \$600); Jas. Goodson, 9 m. at \$840, 3 m. at \$960, arrears, \$39.35 (not including allowances of \$600); E. A. Moore, \$840, arrears, \$120 (not including allowances of \$600); P. Arcand, interpreter, \$720 (not including allowances of \$600); J. L. Lowe, dispenser, \$60, arrears of 1 quarter, \$15; physicians: Dr. C. H. Carruthers, \$300; Dr. A. Montreuil, \$480; Dr. N. H. Touchette, \$300; travelling expenses: agent, \$638.63; employees and patients, \$210.85; paying annuities, \$56.25; supplies and repairs: automobile, exchanged, \$390; auto repairs and supplies, \$274.24; building repairs, etc.,	

INDIAN AFFAIRS—AFFAIRES INDIENNES

Vote-Crédit 270—Manitoba, Saskatchewan, Alberta and Northwest Territories
—Con.—Manitoba, Saskatchewan, Alberta et Territoires du
Nord-Ouest—Suite

Duck Lake Agency, Sask.— <i>Cont.</i> \$2,701.22; fence repairs, \$100.06; hardware, \$302.11; harness repairs, etc., \$120.90; hay and oats, \$105; implements and machinery repairs, etc., \$1,265.87; labour, \$199.40; provisions, \$1,038.87; seeds, \$218.93; smithwork, \$180.65; wood, \$300; sundries, \$121.71; miscellaneous: burial expenses, \$150.59; drugs and medical supplies, \$396.75; express and freight, \$176.80; hospitals, \$390.50; medical attendance, \$240; office expenses, \$94.80; telegraph and telephone, \$166.15; supplies for destitute: ammunition and fishing tackle, \$274.12; blankets, \$139.41; clothing, \$206.96; lumber, \$292.54; provisions, \$2,008.29; relief, \$132.50.	20,628 45
Edmonton Agency, Alta.:—Salaries: G. H. Race, agent, gr. 5, \$1,980 (not including allowances of \$600); clerks, gr. 2: J. P. B. Ostrander, Apr. 1 to June 13, \$219 (not including allowances of \$600) (transferred to Saddle Lake Agency); E. W. Stephenson, Aug. 16 to Mar. 31, \$760; farming instructors: P. Conway, 3 m. at \$840, 9 m. at \$960 (not including allowances of \$600); G. C. Laight, 3 m. at \$840, 9 m. at \$960 (not including allowances of \$600); interpreters: B. Vandal, Apr. 18 to Mar. 31, \$685.66; J. White, 4 m. to July 31, \$240 (not including allowances of \$600); labourer, \$75; travelling expenses: agent, \$314.73; supplies and repairs: auto repairs and supplies, \$723.26; building repairs, etc., \$175.27; coal, \$492.28; drilling well, \$304.97; hardware, \$182.27; horses, \$155; labour, \$80; provisions, \$928.24; second-hand car, \$368; smithwork, \$160.65; sundries, \$169.59; miscellaneous, express and freight, \$76.70; medical attendance, \$135; telegraph and telephone, \$163.05; supplies for destitute: ammunition and fishing tackle, \$498.07; provisions, \$220.24; sundries, \$47.22.	11,014 20
File Hills Agency, Sask.:—Salaries: F. L. Deacon, agent, gr. 4, \$1,680 (not including allowance of \$600); J. T. White, clerk, gr. 2, \$960 (not including allowance of \$500); C. Will, farming instructor, \$840 (not including allowance of \$600); labourers: E. Davis, 6 m. at \$600, 6 m. at \$720; E. Starr, \$420; travelling expenses: agent, \$42.45; patients, \$13.58; supplies and repairs: auto repairs and supplies, \$629.10; building repairs, etc., \$1,795.87; coal, \$671.68; hardware, \$84.87; harness repairs, etc., \$65.75; implements and machinery repairs, etc., \$101.08; provisions, \$1,203.69; smithwork, \$198.85; wood, \$75; sundries, \$82.80; miscellaneous: drugs and medical supplies, \$251.16; hospitals, \$724.35; medical attendance, \$1,772.90; telegraph and telephone, \$86; sundries, \$79.25; supplies for destitute: blankets, \$179.88; clothing, \$140.89; provisions, \$1,361.82; relief, \$375; sundries, \$120.87.	14,616 84
File Hills Agency Hospital, Sask.:—Salaries: Mrs. G. M. Pruden, nurse, \$1,200; Miss M. Usher, asst. nurse, July 17 to Aug. 8, \$18.55; maids: Miss J. Desnomes, Aug. 9 to Jan. 31, \$143.55; Miss J. Poitras, 2 m. to Mar. 31, \$50; housekeepers: Mrs. R. Hutchinson, Jan. 23 to Mar. 31, \$103.05; Miss C. M. McDonald, 9 m. to Dec. 31, \$450; supplies and repairs: equipment, etc., \$195.13; fuel, \$358; hay and oats, \$83.60; hospital repairs, \$253.75; installation of lighting plant, \$842.40; labour, \$83; lighting plant supplies, \$126.91; livestock, \$45; provisions, \$1,411.98; sundries, \$51.19; miscellaneous: drugs and medical supplies, \$453.67; express and freight, \$96.52.	5,966 30
Fisher River Agency, Man.:—Salaries: M. McCuish, agent, gr. 4, \$1,400 (not including allowances of \$400); H. G. B. T.ing instructor, Dec. 10 to Mar. 31, \$259.68; cash allowance, from Griswold); helpers: W. H. Allen, 3 m. to June 30, \$18. Aug. 7 to 23, Nov. 1 to Mar. 31, \$295.50; A. Johnston, Oct., \$46.50; W. Johnston, Sept., \$45; Dr. J. R. Bird, physician, \$2,400 (not including allowance of \$600); dispensers: Rev. T. Mitten, 12 m. to Dec. 31, \$120; Rev. F. G. Stevens, 15 m. to Mar. 31, \$150; travelling expenses: agent, \$469.15; patients, \$300.47; paying annuities, \$325.50; physician, \$85; supplies and repairs: Province of Manitoba, digging drain through Peguis reserve, \$3,000, less \$1,514.49 paid in 1923-24 (page I—23); accounts under \$1,000: auto repairs and supplies, \$406.35; building repairs, etc., \$589.87; feed for livestock, \$527.75; fuel, \$338.50; harness repairs, etc., \$56; labour, \$223; livestock, \$616.75; machinery supplies, \$124; provisions, \$147.32; sundries, \$263.04; miscellaneous: burial expenses, \$142.75; drugs and medical supplies, \$1,719.26; express and freight, \$162.03; hospitals, \$745.25; medical attendance, \$607.86; sundries, \$37.50; supplies for destitute: John Leckie Ltd., Toronto, Ont., gilling twine, \$1,033.63; accounts under \$1,000: ammunition and fishing tackle, \$237.62; care of blind, \$400.50; provisions, \$1,834.56; sundries, \$138.37.	17,951 31
Fort Churchill and York Factory Agency, Man.:—Salaries: Sgt. B. J. Stangroom, acting agent, \$600; dispensers: L. O. Basto, \$100; Rev. Archdeacon Faries, \$100; A. Flett, \$100; travelling expenses: paying annuities, \$79.70; physician, \$166.23; supplies and repairs: sundries, \$27; miscellaneous: drugs and medical supplies, \$277.16; express and freight, \$815.56; hospitals, \$108; medical attendance, \$764.25; supplies for destitute: ammunition and fishing tackle, \$1,131.02; clothing, \$199.48; hardware, etc., \$100.10; provisions, \$1,328.25.	5,896 75

DETAILS OF EXPENDITURE—Con.—DÉTAIL DES DÉPENSES—Suite

**Vote—Crédit 270—Manitoba, Saskatchewan, Alberta and Northwest Territories
—Con.—Manitoba, Saskatchewan, Alberta et Territoires du
Nord-Ouest—Suite**

Fort Resolution Agency, N.W.T.:—Salaries: Dr. C. Bourget, agent, gr. 4, 3 m. at \$1,440, 9 m. at \$1,560 (not including allowances of \$600); Wm. Norm, interpreter, \$720, arrears, \$195; Dr. C. Bourget, physician, \$1,560; nurses: Miss V. L. Ottaway, June 15 to Mar. 31, \$760; Sr. St. Cyr, \$1,020, arrears, \$60; Sr. St. Dosithee, 3 m. at \$960, 9 m. at \$1,020, arrears, \$60; travelling expenses: paying annuities, \$708.49; supplies and repairs: fence repairs, \$100.89; gasoline, \$460.35; hardware, \$480.53; labour, \$493.55; provisions, \$1,056.21; tools, \$233.72; wood, \$152.35; sundries, \$13.58; miscellaneous: drugs and medical supplies, \$1,008.30; express and freight, \$391.89; rents: house, \$300; warehouse, \$137; sundries, \$16.50; supplies for destitute: Hudson's Bay Co., Edmonton, Alta., ammunition and fishing tackle, \$5,605.95; provisions, \$5,171.03; accounts under \$1,000: care of sick, \$537; clothing, \$899.38; lumber, \$32.53; purchase of land for agency use, \$160.....	25,374 25
Fort Simpson Agency, N.W.T.:—Salaries: T. W. Harris, agent, gr. 4, \$1,920 (not including allowance of \$600); J. Villeneuve, interpreter, arrears, 3 m. to Mar. 31, 1925, \$210, 12 m. to Mar. 31, 1926, \$960, less \$490 paid in 1926-27; physicians: Dr. A. J. Cook, 9 m. to Mar. 31, \$525.01; Dr. D. E. Scott, 3 m. to June 30, \$174.99; travelling expenses: destitute, \$290.75; patients and attendants, \$548.20; paying annuities, \$1,413.43; physician, \$46.50; supplies and repairs: hardware, \$169.71; labour, \$207.09; provisions, \$1,549.98; wood, \$554; sundries, \$4.48; miscellaneous: Fort Simpson Hospital, care and maintenance, \$10,687.50; accounts under \$1,000: burial expenses, \$124.86; drugs and medical supplies, \$2,197.57; express and freight, \$340.92; supplies for destitute: ammunition and fishing tackle, \$3,848.57; blankets, \$983.72; clothing, \$241.89; provisions, \$7,846.57; sundries, \$109.10; (accounts over \$1,000, Hudson's Bay Co., supplies, etc., \$13,408.43).....	34,964 84
Fort Smith Agency, Alta.:—Salaries: G. Gard, agent, gr. 4, \$1,920, cash allowance, \$300; R. Armit, interpreter, Apr. 15 to Mar. 31, \$690, cash allowance, \$115; Dr. A. L. McDonald, physician, \$2,640 travelling expenses: agent and destitute, \$70.40; patients and attendants, \$329.47; paying annuities, \$742.27; supplies and repairs: building repairs, etc., \$170.62; coal, \$90.45; gas engine, \$234.70; hardware, \$119.95; harness repairs, etc., \$89; machinery repairs, etc., \$281.05; provisions, \$295.05; wood, \$240; sundries, \$25.58; miscellaneous: Fort Smith Hospital, care and maintenance, \$6,955.50; accounts under \$1,000: drugs and medical supplies, \$729.44; express and freight, \$102.73; hospitals, \$338.13; medical attendance, \$561.60; sundries, \$7; supplies for destitute: ammunition and fishing tackle, \$4,246.02; blankets, \$239.10; provisions, \$4,303.38; sundries, \$67.82; (accounts over \$1,000, Hudson's Bay Co., supplies, etc., \$8,358.97).....	25,904 26
Hobbema Agency, Alta.:—Salaries: W. G. Askey, agent, gr. 5, \$1,740 (not including allowance of \$600); B. E. Mann, clerk, gr. 2, \$1,320.66, overpaid 56c. refunded to Casual Revenue, 1926-27 (not including allowances of \$600); T. G. McLeod, farming instructor, \$960, arrears, \$120 (not including allowance of \$600); J. White, interpreter, \$720; Dr. A. S. McColgan, physician, \$700; travelling expenses: agent, \$41.11; sundry, \$36.95; supplies and repairs: auto repairs and supplies, \$278.56; building repairs and labour, \$131.75; coal, \$245.70; hardware, \$76.08; provisions, \$863.81; wood, \$100; sundries, \$46.90; miscellaneous: telegraph and telephone, \$61.30; sundries, \$20.55; supplies for destitute: ammunition and fishing tackle, \$259.49; clothing, \$135.71; provisions, \$389.97.....	8,248 44
Isle à la Crosse Agency, Sask.:—Salaries: W. T. Taylor, agent, gr. 4 (salary shown under Regina Office); dispensers, 9 m. to Dec. 31: Rev. J. B. Ducharme, \$37.50; Rev. P. J. L. Egenoff, \$37.50; Rev. N. Guillaux, \$37.50; Rev. C. F. Hives, \$37.50; Harold S. M. Kemp, \$37.50; Rev. J. A. Renald, \$37.50; Rev. M. Rossignol, \$37.50; travelling expenses: destitute, patients and attendants, \$262.82; supplies and repairs: tools, \$113.56; seeds, \$55.60; miscellaneous: burial expenses, \$42.85; drugs and medical supplies, \$297.46; express and freight, \$122.41; hospitals, \$1,029; medical attendance, \$823; expenses paying Treaty 10 annuities: equipment and provisions, \$1,421.27; express and freight, \$75.50; labour, \$1,293; travel, \$327.94; sundries, \$16.75; supplies for destitute: ammunition and fishing tackle, \$4,745.15; blankets, \$503.67; clothing, \$1,289.44; hardware, \$119.07; provisions, \$7,390.35; (accounts over \$1,000, Revillon Freres Trading Co., Ltd., supplies, etc., \$13,628.64).....	20,191 34
Lesser Slave Lake Agency, Alta.:—Salaries: H. Laird, agent, gr. 4, \$1,920 (not including allowances of \$600); B. A. Scovil, clerk and interpreter, Sept. 14 to Dec. 4, \$262.88; interpreters: C. C. Anderson, 4 m. to Mar. 31, \$240; J. Bellerose, April, \$55; J. Desjarlais, 2 m. to Nov. 30, \$120; Dr. H. A. Hamman, physician, \$699.96; travelling expenses: agent, \$1,213.04; patients and attendants, \$225.15; paying annuities, \$1,702.05; supplies and repairs: building repairs, etc., \$197.60; canoe and paddles, \$116; hardware, \$294.35; hay and oats, \$336.60; implements and machinery repairs, etc., \$738.33; labour, \$77.50; livestock, \$179.75; provisions, \$1,335.02; seeds, \$454.70; wood, \$200; sundries, \$19.25 miscellaneous: burial expenses, \$95.95; drugs and medical supplies, \$2,659.92;	

INDIAN AFFAIRS—AFFAIRES INDIENNES

Vote-Crédit 270—Manitoba, Saskatchewan, Alberta and Northwest Territories
—Con.—Manitoba, Saskatchewan, Alberta et Territoires du
Nord-Ouest—Suite

Lesser Slave Lake Agency, Alta.— <i>Conc.</i> express and freight, \$276.07; hospitals, \$3,102.15; medical attendance, \$2,330.40; rent of agency building, \$300; supplies for destitute: ammunition and fishing tackle, \$4,351.98; blankets; \$71; clothing, \$840.21; provisions, \$17,228.56; relief, \$849.35; sundries, \$66.85, (accounts over \$1,000, Hudson's Bay Co., supplies, etc., \$20,912.21)	42,559 62
Moose Mountain Agency, Sask.:—Salaries: H. W. Arnold, agent, gr. 4, \$1,440 (not including allowances of \$600); W. W. Beatty, farming instructor, 9 m. to Dec. 31, \$630 (not including allowances of \$600); farm hands: S. W. Currier, 3 m. to Mar. 31, \$150; R. D. Saunders, Apr. 1 to 14, \$23.33; Dr. C. H. Stapleford, physician, \$450; travelling expenses: agent, \$35.55; destitute and patients, \$20; supplies and repairs: automobile, new, \$580; auto repairs and supplies, \$94.70; bran, hay and oats, \$52; building repairs, etc., \$467.47; harness repairs, etc., \$99.02; machinery repairs, etc., \$142.75; poles, \$57.50; provisions, \$400.18; seeds, \$394.44; smithwork, \$80.35; wood, \$50; sundries, \$117; miscellaneous: drugs and medical supplies, \$144.49; hospitals, \$103.80; sundries, \$45.55; supplies for destitute: ammunition and fishing tackle, \$162.54; blankets, \$112.43; clothing, \$124.21; provisions, \$1,078.92; sundries, \$3.85	7,060 08
Norway House Agency, Man.:—Salaries: Wm. Gordon, agent, gr. 4, \$1,920, cash allowance, \$300 (not including allowances of \$300); G. Balfour, interpreter, \$1,140; Donald McKay, teamster, Apr. 20 to Mar. 31, \$1,023; Dr. E. L. Stone, 9 m. at \$2,640, 3 m. at \$2,700 (not including allowances of \$600); dispensers: Rev. L. E. Atkinson, \$50; Rev. R. T. Chapin, \$50; Rev. J. Jones, \$50; Rev. P. J. Lake, \$50; travelling expenses: agent, \$25.75 destitute, \$115.50; patients and attendants, \$94.13; paying annuities, \$54; supplies and repairs: boat repairs and canoes, \$358.50; building repairs, etc., \$1,286; cutting, hauling and swamping wood, \$1,235.75; dog feed, \$215.98; gasoline and oil, \$372.32; hardware, \$208.54; hay and oats, \$277.86; implements and tools, \$157.21; labour, \$183; sundries, \$60.79; miscellaneous: burial expenses, \$40.41; drugs and medical supplies, \$721.87; express and freight, \$2,654.20; hospitals, \$147.25; medical attendance, \$82.25; supplies for destitute: John Leckie Ltd., Toronto, Ont., gilling twine, \$1,862.79; accounts under \$1,000: ammunition and fishing tackle, \$572.24; blankets, \$269.82; provisions, \$2,280.69; sundry, \$1	20,515 85
Norway House Agency Hospital, Man.:—Salaries: Mary Walker, general, \$360; Mrs. G. T. Dent, nurse, 11 m. to Feb. 28, \$1,100 (not including allowance of \$360); Mrs. J. Trask, asst. nurse, \$480; maids: Harriet Mason, Apr. 1 to May 19, \$48.39; Emma J. Moore, May 20 to Mar. 31, \$311.61; N. Queshekepan, orderly, \$780; supplies and repairs: equipment and supplies, \$1,186.18; livestock, \$105.30; lodging for Mrs. Dent, 231 d. at 50c., \$115.50; provisions, \$2,089.43; repairs to Delco plant, \$205.70; sundries, \$69.70; miscellaneous: National Drug and Chemical Co. of Canada, Ltd., Winnipeg, Man., drugs, etc., \$1,241.18; accounts under \$1,000: drugs and medical supplies, \$727.30; express and freight, \$106.45; rent of house for doctor, \$195; sundries, \$15.01; building doctor's residence, Paulin and Swayze, Regina, Sask., plumbing, \$1,102.40, Wnd. Robertson Co., Ltd., Selkirk, Man., building supplies, etc., \$2,173.68, sundries, \$1,665.55; laundry, \$198.50	14,276 88
Onion Lake Agency, Sask.:—Salaries: L. Turner, agent, gr. 5, 6 m. at \$1,860, 6 m. at \$1,980 (not including allowances of \$600); Miss L. Turner, clerk, gr. 2, 5 m. at \$600, 7 m. at \$960 (not including allowances of \$120); farming instructors: F. Booth, 6 m. at \$1,080, 6 m. at \$1,200 (not including allowances of \$600); A. Martineau, \$1,080 (not including allowances of \$600); E. W. Stephenson, Apr. 1 to June 15, \$200 (not including allowances of \$600); F. Dufresne, interpreter, \$720 (not including allowances of \$600); Dr. J. T. Hill, physician, \$2,000 (not including allowance of \$600); A. E. Peterson, dispenser, 15 m. to Mar. 31, \$62.50; travelling expenses: agent, \$306.38; doctor, \$279.45; supplies and repairs: automobile, new, \$670, less \$225 for old car; auto repairs and supplies, \$974.88; building repairs, etc., \$526.25; cutting hay, \$190; hardware, \$232.50; hay and oats, \$170.70; labour, \$205.50; livestock, \$130; machinery repairs, etc., \$574.16; provisions, \$1,092.27; seeds, \$121.60; tools, \$63.60; wood, \$390; sundries, \$340.24; miscellaneous: burial expenses, \$55.85; drugs and medical supplies, \$621.94; express and freight, \$473.96; hospitals, \$955.05; medical attendance, \$802.50; sundries, \$44; supplies for destitute: ammunition and fishing tackle, \$588.34 blankets, \$269.82; clothing, \$414.68; provisions, \$2,310.62	20,511 79
Pas Agency, Man.:—Salaries: J. W. Waddy, \$1,920; cash allowance, \$300 (not including allowances of \$300); interpreters: A. Demerais, Apr. 1 to Aug. 4, \$308.47, cash allowance, \$75.37; F. Flett, Aug. 4 to Mar. 31, \$473.24; cash allowance, \$144.57; Dr. R. D. Orok, physician, \$1,300; dispensers: I. Badger, \$50; D. Banks, \$50; F. J. Daniels, \$50; Mrs. M. Fisher, \$50; Mrs. L. Gauthier, \$50; T. H. P. Lamb, \$50; Rev. W. H. J. Walter, 4 m. to July 31, \$40; Miss	

DETAILS OF EXPENDITURE—Con.—DÉTAIL DES DÉPENSES—Suite

**Vote—Crédit 270—Manitoba, Saskatchewan, Alberta and Northwest Territories
—Con.—Manitoba, Saskatchewan, Alberta et Territoires du
Nord-Ouest—Suite**

Pas Agency, Man.—Conc.

E. Armstrong, clerk, 5½ d. at \$5 per d., \$292.50; travelling expenses: agent, \$642.88; patients and attendants, \$413.07; supplies and repairs: building repairs, etc., \$1,293.37; fuel, \$303.50; gasoline and oil, \$119.74; hardware, \$71.20; implement repairs, etc., \$226.52; livestock, \$205; provisions, \$143.31; seeds, \$99.88; tools, \$184.25; sundries, \$52.34; miscellaneous: burial expenses, \$318.03; drugs and medical supplies, \$1,060.07; express and freight, \$1,964.05; hospitals, \$2,034.01; light and water rates, \$153.93; medical attendance, \$528.95; telephone, \$55.80; supplies for destitute: ammunition and fishing tackle, \$3,014.95; blankets, \$674.55; clothing, \$534.70; provisions, \$4,812.21; sundries, \$40.20; (accounts over \$1,000: Hudson's Bay Co., supplies, etc., \$1,651.20; John Leckie, Ltd., Toronto, Ont., gilling twine, \$1,761.82).....	24,100 66
Peigan Agency, Alta.:—Salaries: C. A. Arthur, agent, gr. 4, 6 m. at \$1,740, 6 m. at \$1,860 (not including allowances of \$600); H. C. Lancaster, clerk, gr. 2, \$1,260 (not including allowances of \$600); interpreters: J. Bastien, Mar. 1 to 31, \$60; P. Smith, 3 m. to June 30, \$150; S. Wolf Talk, 8 m. to Feb. 28, \$480; travelling expenses: agent, \$42; destitute and patients, \$11.70; supplies and repairs: auto repairs and supplies, \$224.93; building repairs, etc., \$68.25; coal, \$795.28; hardware, \$79.09; hay and oats, \$375; provisions, \$700.29; smithwork, \$67.55; wood, \$70.75; sundries, \$54.53; miscellaneous: express and freight, \$132.19; telegraph and telephone, \$89.90; sundries, \$50.25; supplies for destitute: provisions, \$2,897.42.....	9,409 13
Pelly Agency, Sask.:—Salaries: C. A. McConnell, agent, gr. 5, \$1,740 (not including allowances of \$600); H. E. Jones, clerk, gr. 2, \$1,260 (not including allowances of \$600); farming instructors: W. Buchan, \$960 (not including allowances of \$600); B. W. Hamelin, Apr. 1 to Sept. 28, \$474.66 (not including allowances of \$600); G. Hutchison, Sept. 29 to Nov. 26, \$116; Jas. Rourke, Nov. 26 to Mar. 31, \$291.67; J. M. Lauder, overseer, \$960 (not including allowances of \$600); C. Caldwell, labourer, \$600; Dr. J. I. Wallace, physician, 2 m. at \$600, 10 m. at \$720; travelling expenses: agent, \$221.30; destitute and patients, \$24.86; employees, \$104.20; supplies and repairs: auto repairs and supplies, \$625.63; building repairs, etc., \$744.07; coal, \$87.80; hardware, \$134.85; implements and machinery repairs, etc., \$151.49; provisions, \$1,356.53; smithwork, \$92.25; wood, \$390; sundries, \$107.71; miscellaneous: hauling supplies, \$95.60; hospitals, \$252.20; medical attendance, \$277.65; office expenses, \$65; telegraph and telephone, \$223.45; sundries, \$12; supplies for destitute: ammunition and fishing tackle, \$80.58; blankets, \$170.89; provisions, \$736.78; sundries, \$39.01.....	13,096 18
Portage La Prairie Agency, Man.:—Salaries: A. Ogletree, agent, gr. 4, \$1,560, cash allowance, \$399.96; F. Burton, clerk, gr. 2, \$1,440; farming instructors: R. Bilbey, Dec. 10 to Mar. 31, \$259.70, cash allowance, \$60; G. H. Grieve, Jan. 4 to Mar. 31, \$203.23, cash allowance, \$58.06; E. G. Minielly, \$840 less \$27.09 overpaid 1924-25, cash allowance, \$240 less \$9.04 overpaid 1924-25; J. C. Scott, \$1,140, cash allowance, \$60; D. M. Stewart, \$840, cash allowance, \$240, arrears, \$46.66; J. S. Waite, Jan. 8 to Mar. 31, \$194.20, cash allowance, \$55.48; I. F. Wismer, Apr. 1 to Jan. 2, \$725.16, arrears, \$120; W. H. Garrioch, interpreter, \$120; T. C. Jackson, caretaker, \$60; physicians: Dr. A. E. Medd, \$600; Dr. W. E. Metcalfe, \$100; dispensers: Rev. J. Brachet, \$25; Rev. O. Clagnon, \$25; Chas. E. Cooke, \$50; A. D'Acoust, \$50; Jos. Gambler, \$25; C. Garwood, \$50; Miss M. Gorman, \$50; M. Gault, 10½ m., \$43.75; J. Kahkeekayheesick, 3 m., \$6.25; E. McDonald, 10½ m., \$43.75; Miss O. A. Thomas, \$50; A. Wheadon, \$50; travelling expenses: agent, \$748.58; destitute, \$43.02; employees, \$278.33; patients and attendants, \$256.15; paying annuities, \$643.59; supplies and repairs: building repairs, etc., \$8,884.26; feed for livestock, \$179; fuel, \$192.35; hardware and tools, \$495.45; harness repairs, etc., \$343.30; implement and machinery repairs, etc., \$2,722.82; labour, \$525.90; livestock, \$620; sleighs and wagons, \$341.92; sundries, \$276.19; (accounts over \$1,000: Brown and Rutherford, Winnipeg, Man., building supplies, \$5,212.07; Cockshutt Plough Co., Ltd., Portage La Prairie, Man., machinery, etc., \$1,996.60); miscellaneous: burial expense, \$81.99; drugs and medical supplies, \$2,064.40; express and freight, \$169.55; hospitals, \$947.25; medical attendance, \$3,621.10; telephone, \$294.15; supplies for destitute: ammunition and fishing tackle, \$1,300.03; provisions, \$5,772.15; relief, \$291.50; sundries, \$85.71; (accounts over \$1,000: P. Burns & Co., Ltd., Calgary, Alta., bacon, \$1,252.80; Lake of the Woods Milling Co., Ltd., Winnipeg, Man., flour, \$1,739.13).....	40,973 56
Qu'Appelle Agency, Sask.:—Salaries: G. S. Dodd, agent, gr. 5, \$1,500 (not including allowances of \$600); D. G. Stewart, clerk, gr. 2, \$1,080 (not including allowances of \$600); N. B. Fisher, teamster, Apr. 2 to Mar. 31 less 11½ d. paid by S.C.R. at \$720, \$694.28; travelling expenses: agent, \$127.52; patients, \$1.78; supplies and repairs: auto repairs and supplies, \$1,014.10; building repairs, etc., \$2,489; coal, \$451.05; harness repairs, etc., \$87.98; implements repairs, etc., \$71.45; provisions	

INDIAN AFFAIRS—AFFAIRES INDIENNES

Vote-Crédit 270—Manitoba, Saskatchewan, Alberta and Northwest Territories
—Con.—Manitoba, Saskatchewan, Alberta et Territoires du
Nord-Ouest—Suite

Qu'Appelle Agency, Sask.— <i>Contc.</i> and supplies, \$1,250.81; smithwork, \$151.70; wood, \$250; sundries, \$58.14; miscellaneous: express and freight, \$150.25; hospitals, \$76.50; telephone, rent and tolls, \$304.65; sundries, \$85.37; other outlay: Anton Uhren, Regina, Sask., purchase of 160 acres of land for Indian reserve purposes, \$2,470; accounts under \$1,000: supplies for destitute, \$61.17; veterinary services, \$77.50.....	12,453 25
Saddle Lake Agency, Alta.:—Salaries: agents, gr. 4: J. P. B. Ostrander, June 14 to 30 at \$1,080, 9 m. to Mar. 31 at \$1,440 (not including allowances at \$600), (transferred from Edmonton Agency); J. E. Pugh, Apr. 1 to June 8, \$340 (not including allowances at \$600), (transferred to Crooked Lake Agency); W. E. Gullion, clerk, gr. 2, 3 m. at \$1,080, 9 m. at \$1,140 (not including allowances at \$600); interpreters: P. Erasmus, \$200; F. Whitford, \$720 (not including allowances of \$600); labourers: N. Shirt, 8 m., \$240; I. Stone, 4 m., \$120; travelling expenses: agents, \$238.15; supplies and repairs: auto repairs and supplies, \$473.52; building repairs, etc., \$514.70; coal, \$186.68; livestock, \$242; machinery repairs, etc., \$364.08; oats, \$150; provisions, \$733.37; wood, \$130; sundries, \$128.27; miscellaneous: drugs and medical supplies, \$348.88; express and freight, \$152.26; hospitals, \$619.50; medical attendance, \$1,392.70; telephone, rent and tolls, \$140.30; supplies for destitute: ammunition and fishing tackle, \$620.17; blankets, \$337.28; clothing, \$109.62; provisions, \$683.25; sundries, \$69.06.....	11,499 79
Sarcee Agency, Alta.:—Salaries: Dr. T. F. Murray, agent, gr. 4, 9 m. at \$1,800, 3 m. at \$1,920; Mrs. T. F. Murray, allowances of \$600; Mrs. T. F. Murray, clerk, \$180; E. E. H. instructor, \$960 (not including allowances of \$600); G. Crane, labourer, \$540 (not including allowances of \$600); Dr. T. F. Murray, physician, \$1,060 (not including allowances of \$600); travelling expenses: agent, \$56.15; supplies and repairs: auto repairs and supplies, \$362.22; building repairs, etc., \$434.62; coal, \$242.08; machinery repairs, etc., \$147.81; provisions, \$359.53; wood, \$66.50; sundries, \$89.40; miscellaneous: drugs and medical supplies, \$63.40; telephone, rent and tolls, \$256.40; sundries, \$72; supplies for destitute: provisions, \$374.10.....	7,094 21
Sarcee Agency Hospital, Alta.:—Salaries: Mrs. M. Runions, matron, \$1,200; Miss F. Henderson, asst. matron, \$480; Mrs. M. Smith, cook, \$720 (not including allowances of \$360); Mrs. D. Bryant, seamstress, \$480; helpers: Mrs. M. Blacklee, 2 m. to May 31, \$80; Mrs. J. White, Feb. 13 to Mar. 31 at \$1.50 per d., \$70.50; labourers: G. Finch, May 21 to Mar. 31, \$517.74; T. Labelle, Apr. 1 to May 20, \$82.26; supplies and repairs: bran, hay and oats, \$286.26; building repairs, etc., \$274.31; clothing, \$391.60; equipment and supplies, \$779.34; fuel, \$141.80; machinery repairs, etc., \$277.97; provisions, \$1,637.52; sundries, \$49.59; miscellaneous: drugs and medical supplies, \$473.10; hauling coal, \$195.25; sundries, \$31.92.....	8,169 16
Stony Agency, Alta.:—Salaries: R. Pringle, agent, gr. 4, 6 m. at \$1,560, 6 m. at \$1,680 (not including allowances of \$600); P. E. Stocken, clerk, gr. 2, \$960 (not including allowances of \$600); D. Wildman, interpreter and stockman, \$720 (not including allowances of \$600); travelling expenses: agent with patients, \$3.65; supplies and repairs: auto repairs and supplies, \$221.29; building repairs, etc., \$208.31; coal, \$278.25; hardware, \$96.70; hay, \$125; provisions, \$565.90; sundries, \$109.35; miscellaneous: telephone, rent and tolls, \$112.50; sundries, \$22.35; other outlay: supplies for destitute, \$69.14.....	5,112 44
Touchwood Agency, Sask.:—Salaries: S. S. Moore, agent, gr. 5, 3 m. at \$1,500, 9 m. at \$1,620 (not including allowances of \$600); R. Hick, clerk, gr. 2, \$1,200 (not including allowances of \$600); farming instructors: J. A. Busch, \$1,080 (not including allowances of \$600); W. A. Gilchrist, 6 m. at \$840, 6 m. at \$960, arrears, \$96.33 (not including allowances of \$600); Geo. Glenister, \$840, arrears, \$120 (not including allowances of \$600); W. Johnstone, \$840, arrears, \$46.33 (not including allowances of \$600); F. Morris, teamster, \$720 (not including allowance of \$600); travelling expenses: agent and employees, \$427.09; patients and attendants, \$65.03; supplies and repairs: auto repairs and supplies, \$847.81; barbed wire, \$110.40; building repairs, etc., \$760.80; feed for livestock, \$303.90; fuel, \$938.20; hardware, \$205.60; harness repairs, etc., \$103.45; implements and machinery repairs, etc., \$225.18; lime, \$113.75; livestock, \$780; provisions, \$1,804.31; seeds, \$1,155.53; smithwork, \$122.87; sundries, \$374.60; miscellaneous: drugs and medical supplies, \$752.57; hospitals, \$1,048.95; medical attendance, \$2,165; telephone, rent and tolls, \$161.30; sundries, \$31.75; supplies for destitute: ammunition and fishing tackle, \$251.39; blankets, \$247.33; clothing, \$178.10; provisions, \$2,345.54; sundries, \$31.87.....	22,984 98
Commissioner's Office, Regina, Sask.:—Salaries: W. M. Graham, commissioner, \$4,800 (not including allowances of \$1,200); inspectors, gr. 3: M. Christianson, \$3,360; W. Murison, \$3,360; W. R. Taylor, agent, gr. 4 at Isle à la Crosse, \$1,920 (not including allowances of \$720); principal clerks: S. Cookson, \$2,280;	

DETAILS OF EXPENDITURE—Con.—DÉTAIL DES DÉPENSES—Suite

**Vote—Crédit 270—Manitoba, Saskatchewan, Alberta and Northwest Territories
—Con.—Manitoba, Saskatchewan, Alberta et Territoires du
Nord-Ouest—Suite**

Commissioner's Office, Regina, Sask.— <i>Conc.</i>	
H. P. Johnson, \$1,800; E. E. Dilworth, clerk, gr. 2, 3 m. at \$960, 9 m. at \$1,020; A. W. Tye, clerk, gr. 3, \$1,620; stenographers: C. Chess, Sept. 21 to Oct. 31, \$106.65; Ruth S. Cosker, Apr. 1 to Sept. 20, \$453.35; E. Diggle, 5 m. to Mar. 31, \$400; O. Brandt, chauffeur, \$1,080; sundry labour, \$68.50; travelling expenses: agents: J. D. Caldwell, \$32.90; W. R. Taylor, \$415.33; allowance for commissioner's car, 13 m., \$780; commissioner, \$495.14; inspectors: M. Christianson, \$1,546.89; W. Murison, \$855.81; clerk, \$43.13; supplies and repairs: auto repairs, etc., \$117.13; coal, \$186; wood, \$30; printing and stationery: printing ledgers, \$18.75; miscellaneous: light and water rates, \$48.80; office expenses, \$1,348.38; rent: agent's house, \$540; office, 9 m. to Dec. 31, \$2,700; telephone rent, \$105.10; sundries, \$21.70.....	31,538 56
Lake Winnipeg Inspectorate, Man.:—Salaries: J. R. Bunn, inspector, \$2,880; Mrs. H. Stewart, caretaker, \$240; sundry labour, \$27.55; travelling expenses: inspector, \$263.03; miscellaneous: office expenses, \$185.82; telephone rent, \$81..	3,677 40
Regina Warehouse, Sask.:—Salaries: stores clerks, W. J. Hay, \$1,440; E. O. Smitton, \$1,200; supplies and repairs: auto repairs and supplies, \$277.13; building repairs, etc., \$158.59; mattress bags, \$74; sundries, \$36.94; miscellaneous: electric light, \$34.66; storage, \$83.90; taxes, \$51.38; sundries, \$50.83.....	3,407 43
Miscellaneous and General:—Salaries: travelling nurses: Miss A. G. Brandon, 3 m. at \$1,260, 8 m. at \$1,320, cash allowance, \$550; Miss F. Colvin, \$1,260, cash allowance, \$600; Miss H. E. Gerry, \$1,380, cash allowance, \$600; Miss I. M. Lucas, \$1,380, cash allowance, \$600; travelling expenses: nurses, \$1,101.06; sundry, \$272.55; supplies and repairs: triennial clothing: beatrice, 160 yds., \$152; belts, 134, \$139.36; black silk handkerchiefs, 144, \$192.96; canvas, 415 yds., \$132.80; chiefs' suits, 36, \$248.82; cotton 302½ yds., \$66.61; drill, 833¾ yds., \$187.60; felt hats, 144, \$237.60; flannel, 520½ yds., \$182.18; headmen's suits, 98, \$594.70; linen, 273 yds., \$95.55; lining, 697¾ yds., \$342.97; serge, 349¾ yds., \$1,495.87; shirts, 134, \$67; shoes, 132 prs., \$737; tweed, 185 yds., \$277.50; sundries, \$76.11 (Kingston Penitentiary, clothing, \$1,814.99); miscellaneous: auto hire, \$146; express and freight, \$1,770.32; hospitals, \$6,972.30; inspection of clothing, R. Gamble, \$100; insurance and postage on annuity money, \$642.46; premium on bonds, \$278.73; sundries, \$45.40; bounties to Indians: gophers at 1c. each, \$227.40; prairie wolves at \$1 each, \$588; supplies for destitute: clothing, \$796.95; provisions, \$613.50; sundries, \$31; grant: towards exhibition, \$500.....	26,877 30
Sioux:—	
Birtle:—Supplies and repairs: seed, \$136; sundries, \$29.01; miscellaneous: hospitals, \$340.75; medical attendance, \$263.20; sundries, \$86.70.....	855 66
Carlton:—Supplies and repairs: provisions, \$242.46; sundries, \$11.80; miscellaneous: sundry, \$8.50; relief: \$306.50.....	569 26
Griswold:—Salaries: F. G. Clarke, agent, Nov. 6 to Mar. 31, \$580; H. Templeman, acting agent, Apr. 1 to Dec. 9, \$580.32, arrears, \$44.66, cash allowance, \$82.91 (transferred to Fisher River Agency); physician, Dr. J. W. Cairns, 5 m. to Mar. 31, \$125; Dr. F. K. Purdie, 3 m. to Mar. 31, \$99.99; travelling expenses: agents, \$77.09; F. J. Clarke's removal expenses, \$269.80; supplies and repairs: auto repairs and supplies, \$483.10; building repairs, etc., \$72.55; clothing, \$116.18; disinfecting stables and stock, \$150.35; fuel, \$272.41; hardware, \$57.43; hay and oats, \$95; machinery repairs, etc., \$95; seed, \$70.77; sundries, \$122.83; miscellaneous: drugs and medical supplies, \$394.86; express and freight, \$59.03; hospitals, \$824.90; medical attendance, \$1,854.40; telephone, rent and tolls, \$62.80; relief: \$969.55.....	7,560 93
Portage la Prairie:—Salaries: Dr. G. A. Hassard, physician, 11 m., \$183.32; W. H. Garrioch, constable, \$60; supplies and repairs: provisions and supplies, \$96.40; miscellaneous: drugs and medical attendance, \$11.....	450 72
Qu'Appelle:—Supplies and repairs: provisions and supplies, \$407.81; miscellaneous: drugs and medical supplies, \$321.66; hospitals, \$150; medical attendance, \$288.....	1,167 47
White Cap:—Salaries: C. R. Eagle, overseer, \$180; supplies and repairs: provisions, \$86.13; miscellaneous: medical attendance, \$109; sundries, \$32.68..	407 81
Wood Mountain:—Salaries: G. T. Brown, overseer, \$120; supplies and repairs: provisions, etc., \$348.82; miscellaneous: sundries, \$22.....	490 82
	11,502 67
Surveys:—Fairchild, H. W., D.L.S.: board and lodging, \$421.16; camp equipment and provisions, \$1,052.56; express and freight, \$338.48; travel, \$360.35; wages, \$2,012; sundries, \$23.60; total, \$4,208.09; less sales of equipment and supplies, \$367.59.....	3,840 50

DETAILS OF EXPENDITURE—Con.—DÉTAIL DES DÉPENSES—Suite

Votes—Crédits 271 & 461—British Columbia—Colombie-Anglaise

Inspectorates:—Salaries and wages: W. E. Ditchburn, commissioner, \$3,840; G. S. Pragnell, inspector of agencies, grade 2, 3 m. at \$2,520, 9 m. at \$2,640; W. B. Anderson, supervisor of orchards, \$1,740; K. Denny, clerk, grade 1, 6 m. at \$780, 6 m. at \$840, \$60 arrears; A. H. Green, surveyor, \$720; H. M. Milne, clerk, grade 2, 9 m. at \$1,140, 3 m. at \$1,200; G. B. W. Nelson, irrigation specialist, \$1,800; various labour, \$30.80; travelling expenses: commissioner, \$344.55; inspector of agencies, \$876.48; supervisor of orchards, \$1,601.66; irrigation specialist, \$355.60; supplies and repairs: camp supplies, \$130.50; upkeep of car, \$707.37; miscellaneous: freight, etc., \$56.78; office expenses, \$390.80; rent of 2 tele-phones, 11 m., \$129.25.....	17,358 79
Babine Agency:—Salaries and wages: E. Hyde, agent grade 5, 3 m. at \$2,340, 9 m. at \$2,460 (not including allowance for house, \$420); W. Houghton, farming instructor, \$100; constables and farming instructors, F. A. McNab, Apr. 6 to June 21 at \$720, June 22 to Dec. 31 at \$840, \$593, living allowance, \$176.67, J. Ticehurst, 3 m. to Mar. 31 at \$720, living allowance, \$60; physicians, Dr. V. E. Ardagh, \$360, Dr. G. E. Paine, \$600, Dr. H. C. Wrinch, \$1,400 various labour, \$126.25; travelling expenses: agent, \$459.91; F. A. McNab, \$330.65, J. Ticehurst, \$86.65; Indians, \$40.95; supplies and repairs: repairing agency buildings and well, \$582.91; seed, etc., \$112; upkeep of car, \$548.39; miscellaneous: drugs, \$367.81; hospitals, \$4,292; medical, \$89; office expenses, \$75.85; rent of 4 tele-phones 9 m. to Mar. 31, \$94.50; sundries, \$243.33; other outlay: preservation of totem poles, \$2,748.11; relief: \$2,584.94; grant: building nurses' home at Hazelton Hospital, \$3,000.....	21,682 92
Bella Coola Agency:—Salaries: I. Fougner, agent, grade 5, \$2,340 (not including allowance for house, \$420); H. Sutherland, constable and engineer, \$1,200, house allowance, \$240; physicians, Dr. G. E. Bayfield, 13 m. to Mar. 31, less 14 d., \$783.34, Dr. G. E. Darby, \$840; travelling expenses: agent, \$84.35; constable, \$75.50; Indian, \$1.50; supplies and repairs: repairing agency buildings and wharf, \$105.90; seed, \$33; upkeep of launch <i>Chas. Todd</i> , \$806.60; miscellaneous: drugs, \$303.95; hospitals, \$8,503.25; medical, \$588.75; office expenses, \$73.13; rent of 3 telephones, \$36; sundries, \$19.45; relief: \$1,083.23. Total, \$17,117.95, less \$55 for rent of launch.....	17,062 95
Cowichan Agency:—Salaries and wages: A. H. Lomas, agent, grade 5, 6 m. at \$2,340; 6 m. at \$2,460; Kate Robertson, clerk, grade 2, \$960; T. O'Connell, constable and farming instructor, \$1,500; J. Smauquaset, constable, \$240; E. DuPlessis, nurse, \$1,080; physicians, Dr. L. T. Butters, \$400, Dr. W. F. Drysdale, \$650, Dr. Allan Fraser, 3 m. to Feb. 28, \$174.99; Dr. R. L. Fraser, 8 m. to Nov. 30, \$466.64, Dr. S. E. Mostyn-Hoops, \$700, Dr. W. M. Thomas, 1 m. to Mar. 31, \$58.33, Dr. H. N. Watson, \$700, medical officer at Chemainus, hospital, \$700; fighting fires, \$72.81; spraying orchards, 80 d., \$300; travelling expenses: agent, \$242; T. O'Connell, \$502.85; Indians, \$5.25; supplies and repairs: seed, etc., \$53; upkeep of car, \$402.71; miscellaneous: hospitals, \$845; medical, \$144.75; office expenses, \$282.59; rent of 3 telephones, \$74.45; sundries, \$90.57; farming competitions, \$123; relief, \$2,231.49; right of way, \$100.....	15,500 43
Kamloops Agency:—Salaries and wages: H. F. Helmsing, agent, grade 5, 6 m. at \$2,340, 6 m. at \$2,460, allowance for house, \$420, fuel, \$178.05, light, \$63.70; A. H. Barber, constable and farming instructor, \$1,140, allowance for house, \$300; B. Smith, clerk, grade 2, \$1,260; physicians, Drs. Burris, Archibald & Burris, \$1,080, Dr. A. K. Connolly, \$350, Dr. R. Gibson, 11 m. to Mar. 31, \$504.17, Dr. J. J. Gillis, \$700; various labour, \$103; travelling expenses: agent, \$418.95; constable, \$495.35; physicians, \$43.95; Indians, \$87.50; supplies and repairs: building material, \$200; rent of 2 garages, 22 m., \$106; repairing irrigation ditch, \$94.72; seed, etc., \$64.57; stumping powder, \$131.75; upkeep of 2 cars, \$722.41; miscellaneous: drugs, \$242.14; hospitals, \$6,400.25, overpaid \$10, to be refunded, 1926-27; medical, \$374.10; office expenses, \$203.67; rent of 3 telephones, \$104.50; sundries, \$155.08; compensation for improvement to land, \$300; expenses with exhibits, \$207.39; relief: \$393.65. Total, \$19,254.90, less \$33 collected from Indians on account of hay purchased in 1924-25, erroneously credited to Vote instead of to Casual Revenue.....	19,221 90
Kootenay Agency:—Salaries and wages: E. H. Small, agent, grade 5, 6 m. \$1,980, 6 m. at \$2,100 (not including allowance for house, \$420); F. S. Ryckman, constable and farming instructor, \$1,320, allowance for house, \$120; A. Alexander, herder, 3 m. to Oct. 15, \$255, allowance for horse, \$45; physicians, Dr. H. A. Christie, \$350, Dr. F. E. Coy, \$500, Dr. W. F. Green, \$700, Dr. G. B. Henderson, \$500; cleaning office, \$60; fighting fires, \$44.70; travelling expenses: agent, \$393, constable, \$755.05, Indians, \$16.50; bulls, \$50; erecting fence, \$152.40; farm implements \$430; hay, \$2,151.63; repairs to agency buildings, \$242.64; seed, etc., \$1,211.97; stumping powder, \$280.35; upkeep of car, \$1,233.24; wood, 16 crd., \$104; hospitals, \$1,197; medical, \$75; office expenses, \$137.25; rent of 2 telephones, \$87.40; sundries, \$61.33; farming competitions, \$197.50; relief, \$967.55.	15,678 51

INDIAN AFFAIRS—AFFAIRES INDIENNES

Votes—Crédits 271 & 461—British Columbia—Con.—Colombie-Anglaise—Suite

Kwakwewlth Agency:—Salaries and wages: W. M. Halliday, agent, grade 5, \$2,460 (not including allowance for house, \$420), fuel and light, \$149.20; J. F. Irvine, clerk, grade 1, 3 m. at \$780, 9 m. at \$840, arrears, \$120; physicians, Dr. J. A. Street, \$350, Dr. R. Ziegler, \$600; engineers, 18 d., \$55; travelling expenses: agent, \$145.60; supplies and repairs: upkeep of launch <i>Gi-Kumi II</i> , \$800.57; miscellaneous: hospitals, \$1,736.50; medical services, \$115; medical supplies, \$204.69; office expenses, \$92.12; sundries, \$13; relief: \$1,372.21; grant: Columbia Coast Mission for medical services, \$850.....	9,888 89
Lytton Agency:—Salaries: H. Graham, agent, grade 5, \$2,460; M. E. Drewett, clerk, grade 2, \$1,080; A. Strang, constable and farming instructor, \$1,140, allowance for house, \$240; physicians, Dr. P. S. McCaffrey, \$1,000, Dr. A. C. Nash, \$1,500, Dr. P. M. Wilson, \$1,200; Mrs. L. Jenkins, matron at hop fields, 1 m. to Oct. 31, \$75; travelling expenses: agent, \$1,344.85; constable, \$810.85; Indians, \$43.50; physician, \$15; supplies and repairs: building material, \$298.94; building flume, \$528.74; farm implements, \$752.55; fencing, \$135.92; garage rent, \$60; seed, etc., \$141.21; upkeep of car, \$469.30; sundries, \$59.26; miscellaneous: care and maintenance, \$593.50; hospitals, \$5,790; medical and dental services, \$302; medical supplies, \$411.90; office expenses, \$389.64; office rent, 9 m. to Dec. 31, \$135; sundries, \$25.80; dyking and water taxes, \$1,086.46; relief, \$2,977.87.....	25,067 29
New Westminster Agency:—Salaries and wages: A. O'N. Daunt, agent, grade 5, \$2,460, allowance for house, \$420, fuel, \$130, light, \$48.97; Lillian Dynes, clerk, grade 3, \$1,440; constables, and farming instructors: J. T. Browning, July 1 to Aug. 31, Dec. 1 to Mar. 31, \$420, allowance for house, \$150, W. C. Dallin, 3 m. to June 30, \$255, allowance for house, \$75, C. A. Mancor, 3 m. to Nov. 30, \$210, allowance for house, \$75; physicians, Dr. G. E. Drew, \$1,500, Dr. J. C. Henderson, \$650, Dr. A. A. King, \$450, Dr. N. J. Paul, \$480, Dr. A. J. Stuart, \$600; Mrs. E. T. Scarlet, nurse, 1 m. to Oct. 31, \$50; various labour, \$205.50; travelling expenses: agent, \$796.65; constables, \$494.01; Indians, \$107.50; supplies and repairs: building material, \$439.82; garage rent, 11 m. to Feb. 28, \$55; seed, etc., \$188.50; upkeep of car, \$853.74; miscellaneous: care and maintenance, \$253.72; hospitals, \$3,615.40; medical services, \$1,392; medical supplies, \$195.42; office expenses, \$246.78; rent of 2 telephones, \$94.60; sundries, \$13.25; expenses with exhibits, \$106.77; dyking and water taxes, \$173; relief, \$2,759.91; grant: Provincial Exhibition, \$500.....	21,905 54
Okanagan Agency:—Salaries and wages: F. J. C. Ball, agent grade 5, \$2,460, allowance for house, \$420, fuel, \$95.15, light, \$48.09, overpaid \$2.25, to be refunded, 1926-27; clerks, grade 1, J. Coleman, 4.19 m. to Aug. 6, \$438.63, Miss E. Smith, 6.74 m. to Mar. 31, \$539.35; D. Able, constable, 6 m. at \$180, 5 m. to Feb. 28 at \$200, \$173.30; physicians, Dr. J. W. Arbuckle, 6 m. to Sept. 30, \$300, Dr. G. S. Baldwin, 6 m. to Mar. 31, \$300, Dr. G. L. Campbell, \$500, Dr. M. B. McEwen, \$500, Dr. P. D. Vankleek, \$400, Dr. R. B. White, \$550; sundry labour, \$487.51; travelling expenses: agent, \$421.80; supplies and repairs: hay, \$30.40; seed, etc., \$264.33; upkeep of car, \$510.73; miscellaneous: hospitals, \$851; rent of 2 telephones, \$69; office expenses, \$179.28; sundries, \$77.56; compensation for stock poisoned: \$70; relief: \$254.....	9,942 38
Queen Charlotte Agency:—Salaries: Dr. G. H. Bleeker, physician, \$750; Dr. J. C. Dunn, physician, \$800; travelling expenses: Dr. Dunn, \$52.70; Indians, \$111.65; supplies and repairs: building material, \$102.50; repairing pump and wall, \$8.03; miscellaneous: board and care of aged, 14½ m., \$220; drugs, \$68.32; hospitals, \$471.55; medical, \$71.50; relief: \$400.75.....	3,057 00
Skeena River Agency:—Salaries: W. E. Collison, agent, grade 5, \$2,460, allowance for house, \$420, fuel, \$180.25, light, \$31.61, water, \$12.55; Mrs. J. A. Jacobs, clerk, grade 2, 9 m. at \$1,020, 3 m. at \$1,080; constables, E. G. Newnham, 9 m. at \$960, 3 m. at \$1,080, allowance for house, \$240, J. S. Nutt, July 13 to Aug. 6, \$163.16, A. J. Watkinson, \$1,380; physicians, Dr. T. E. Brown, 3 m. to Aug. 31, \$240, Dr. J. P. Cade, \$500, Dr. D. J. McDonald, 11.3 m. to Mar. 31, \$1,130, Dr. W. Sager, \$1,400; travelling expenses: agent, \$836.10; constables, E. G. Newnham, \$539.05, J. S. Nutt, \$80.90, A. J. Watkinson, \$593.70, removal expenses, P.C. 119/1394, Aug. 22, 1925, \$52.80; Indians, \$32.85; physicians, \$385.50; miscellaneous: drugs, \$422.86; hospitals, \$11,492.25; medical, \$105; office expenses, \$353.54; rent of 4 telephones, \$128.25; sundries, \$95.81; erecting a sea wall, ½ cost: \$1,500, relief: \$430.89; grant: Northern British Columbia Agricultural and Industrial Association, \$300.....	27,532 07
Stikine Agency:—Salaries: W. S. Simpson, agent, grade 5, \$2,460, allowance for house, \$240; physicians, Dr. C. M. Eaton, 6 m. to Sept. 30, \$374.94; Dr. M. W. Fox, 6 m. to Mar. 31, \$375; travelling expenses: agent, \$789.50; supplies and repairs: fishing supplies, \$495.36; fuel, \$51.50; Elto outboard motor, \$204.40; miscellaneous: drugs, \$215.05; hospitals \$119; office expenses, \$188.04; sundries, \$41.01; other outlay: fighting fires, \$214.55; relief: \$1,729.55.....	7,497 90

DETAILS OF EXPENDITURE—Con.—DÉTAIL DES DÉPENSES—Suite

Votes—Crédits 271 & 461—British Columbia—Con.—Colombie-Anglaise—Suite

Stuart Lake Agency:—Salaries: agents, grade 5, W. J. McAllen, 3 m. to June 30 at \$2,460, allowance for house, \$45, R. H. Moore, 8.87 m. to Mar. 31, at \$1,980, allowance for house, \$221.77; J. H. F. Lacey, clerk, grade 2, \$960; W. F. Manson, constable, \$1,320, allowance for house, \$120; physicians, Dr. E. J. Lyon, \$700, Dr. W. R. Stone, \$800; travelling expenses: agents, W. J. McAllen, \$54.05, R. H. Moore, \$402.15; constable, \$823.60; Indians, \$197.20; supplies and repairs: farm implements, \$614.10; fencing, \$120; hay, \$91.63; clearing land, \$107.35; seed, \$346.90; twine, 150 lb., \$304.68; upkeep of car, \$762.93; miscellaneous: drugs, \$690.65; hospitals, \$1,324; medical, \$325.75; office expenses, \$300.78; sundries, \$67.28; farming competitions: \$150; relief: \$5,003.72.....	17,932 25
Vancouver Agency:—Salaries: C. C. Perry, agent, grade 5, \$2,460, allowance for house, fuel and light, 11 m. to Mar. 31, \$550; Miss M. Delaney, stenographer, grade 2, 9 m. at \$1,080, 3 m. at \$1,140; T. T. H. Bartlett, constable, \$1,320; physicians, Dr. A. Henderson, \$450, Dr. F. D. Inglis, \$480, Dr. N. J. Paul, \$620, Dr. T. A. Wilson, \$1,500; travelling expenses: agent, \$348.76; constable, \$154.85; Indians, \$11.40; supplies and repairs: upkeep of launch, \$426.60; miscellaneous: hospitals, \$1,692.45; medical, \$100; office expenses, \$266.17; sundries, \$30.68; relief: \$495.78.....	12,001 69
West Coast Agency:—Salaries: E. E. Frost, agent, grade 5, 6 m. at \$2,100, 6 m. at \$2,220; physicians, Dr. W. E. Bavis, Aug. 12 to Oct. 31, 1924, Apr. 1 to Mar. 31, at \$400; Dr. W. S. Dixson, \$900; Dr. A. D. Morgan, \$650; sundry labour, \$24.50; travelling expenses: agent, \$594.98; Indians, \$37.70; physician, \$35; supplies and repairs: blankets, \$59.75; repairing Indian houses, \$1,046.84, overpaid \$3, to be refunded, 1926-27; miscellaneous: burials, \$61; drugs, \$162.16; hospitals, \$694; medical, \$186; office expenses, \$123.32; sundries, \$86.01; relief: \$3,778.95.....	11,361 37
Williams Lake Agency:—Salaries and wages: E. McLeod, agent, grade 5, 9 m. at \$2,220, 3 m. at \$2,340; M. B. McLeod, clerk, grade 1, 8 m. to Nov. 30 at \$600; physicians, Dr. F. V. Agnew, \$800, Dr. G. R. Baker, \$600, Dr. G. A. Charter, 6.47 m. to Mar. 31 at \$700, Dr. J. B. Wright, 2 m. to May 31, at \$700; special constables, 31 d., \$111.50; nurses, 47 d., \$94; travelling expenses: agent, \$518.90; constables, \$176.50; Indians, \$35.20; physicians, \$234.50; supplies and repairs: bull, \$100; fencing, \$78.45; seed, \$247.30; upkeep of car, \$635.55; miscellaneous: hospitals, \$1,852; medical and dental services, \$587; office expenses, \$427.48; sundries, \$176.60; purchase of land: \$400; relief: \$4,174.23.....	14,393 11
Surveys, roads, irrigation and dyking:—	
Chilco ranch ditch, damages for flooding land.....	75 00
Cowichan river protection dam, Horsfall & Jordan, Ltd., contractors: contract, \$3,365, extras, \$134.10; labour, \$77.25; material, \$36.50.....	3,612 85
Kelly Creek irrigation ditch, F. W. Engman, contractor: contract for completion of ditch, \$1,210.79 less \$186.27 paid in 1926-27; advertising and posting notice, \$15.....	1,039 52
Klickumcheen Reserve, restoring pipe line.....	18 90
Kwawkewith Agency, survey of reserves, H. M. T. Hodgson, B.C.L.S.: services, 133½ d., \$2,002.50; labour, 475 d., \$1,273.14; travel, \$1,209.87; supplies and material, \$568.49; total, \$5,054, less \$554 paid in 1926-27.....	4,500 00
Lytton and Lillooet road, supplies and material.....	1,724 38
Lytton and Williams Lake Agencies, G. M. Downton, B.C.L.S.: services, 197 d., \$2,955; labour, 594 d., \$1,693.38; travel, \$420.50; supplies, \$681.03.....	5,749 91
New Westminster Agency, survey of new reserves, L. S. Cokely, B.C.L.S.: services, 100 d., \$1,500; labour, 178 d., \$486.04; travel, \$452.55; supplies and material, \$287.44.....	2,726 03
Peniberton Reserve, repairing bridge.....	160 00
Pinaus Lake storage dam, G. E. Massy, superintendent: services, 22 d., \$154; labour, \$750; travel, \$45; supplies and material, \$346.06; total, \$1,295.06, less \$326.97 paid by G. E. Massy.....	968 09
Stuart Lake Agency, survey of reserves, D. M. McKay, B.C.L.S.: services, 185 d., \$2,775; labour, 436½ d., \$1,177.40; travel, \$457.28; supplies and material, \$653.56; total, \$5,063.24, less \$1,463.24 paid in 1926-27.....	3,600 00
Stuart Lake Agency, survey of reserves, V. Schjelderup, B.C.L.S.: services, 235 d., \$3,525; labour, 419 d., \$1,605.55; travel, \$588.61; supplies and material, \$646.31; total, \$6,365.47, less \$1,375.47 paid in 1926-27.....	4,990 00
Tatuk, Ormonde and Tsinkut Lakes, survey of reserves, J. A. F. Campbell, B.C.L.S.: services, 29 d., \$435; labour, \$175.50; travel, \$20.25; supplies and material, \$287.95.....	918 70
Ulkatcho Reserve, A. A. Wright, B.C.L.S.: services, 168 d., \$2,520; labour, 420 d., \$1,272.95; travel, \$179.50; supplies and material, \$1,596.74; total, \$5,569.19; less \$669.19 paid in 1926-27.....	4,900 00

INDIAN AFFAIRS—AFFAIRES INDIENNES

Votes—Crédits 271 & 461—British Columbia—Conc.—Colombie-Anglaise—Fin

Surveys, roads, irrigation and dyking—Conc.

Irrigation on various reserves by Water Power Branch:—	
Chief engineer in charge, C. E. Webb: travel and outlay, \$342.35; supplies and material, \$531.71; upkeep of car, \$235.28; unexpended advance, \$1,017.15 refunded to Casual Revenue in 1926-27.....	2,126 49
Travel and outlay of assistant engineers: F. R. Archibald, travel, etc., \$921.85, labour, \$112, supplies and equipment, \$335.61, upkeep of car, \$469.05; M. Balls, \$1,467.65; C. B. Corbould, \$40.25; L. S. George, \$5.50; A. L. McNaughton, \$33; A. T. Milner, \$18.55; J. H. A. Steven, \$12.30; W. C. Warren, travel, etc., \$1,330.76, labour, \$274.55, supplies and equipment, \$717.12....	5,738 19
	<u>309,933 05</u>
Less—Charged to Vote 492.....	180 00
Total as shown in Summary—Total paraissant au sommaire, Vol. I, page 89	<u>\$ 309,753 05</u>

RECAPITULATION—RÉCAPITULATION

Agencies — Agences	Total	Salaries — Traitements	Hospitals, etc. — Hôpitaux, etc.	Relief — Secours	Aid to Agriculture — Aide à l'agriculture	Travelling Expenses — Frais de voyage	Office, Miscel- laneous and Un- foreseen — Dépenses diverses ou impré- vues du bureau
Babine Agency.....	\$21,682 92	\$ 3,303 00	\$10,124 81	\$ 2,675 89	\$ 112 00	\$ 1,505 65	\$ 3,961 57
Bella Coola Agency.....	17,062 95	3,540 00	11,019 29	1,084 73	33 00	925 53	460 35
Cowichan Agency.....	15,500 43	5,100 00	5,959 28	2,282 74	476 00	1,152 51	529 90
Kamloops Agency.....	19,221 90	4,800 00	9,704 61	658 61	377 39	1,658 71	2,022 58
Kootenay Agency.....	15,678 51	3,615 00	3,332 05	3,145 21	2,325 72	2,426 29	834 24
Kwawkweth Agency.....	9,768 89	3,285 00	3,856 19	1,372 21	1,001 17	254 32
Lytton Agency.....	25,067 29	4,680 00	10,325 90	3,906 63	1,046 56	2,728 43	2,379 77
New Westminster Agency....	21,905 54	4,785 00	8,932 82	3,560 95	884 50	2,153 90	1,588 37
Okanagan Agency.....	9,942 38	3,611 28	3,416 00	275 40	847 40	932 53	859 77
Queen Charlotte Agency.....	3,057 00	2,161 37	834 90	52 70	8 03
Skeena River Agency.....	27,532 07	6,028 16	15,707 21	470 00	352 95	2,102 55	2,871 20
Stikine Agency.....	7,497 90	2,460 00	1,097 28	2,299 13	993 90	647 59
Stuart Lake Agency.....	17,932 25	4,358 71	3,840 40	5,608 23	1,344 35	2,042 73	737 83
Vancouver Agency.....	12,001 69	4,875 00	4,842 45	509 88	7 00	848 21	919 15
West Coast Agency.....	11,361 37	2,160 00	3,385 32	5,009 06	78 89	594 98	133 12
Williams Lake Agency.....	14,393 11	2,650 00	4,670 50	4,270 04	462 60	1,122 95	1,217 02
Inspectorates.....	17,298 79	12,693 80	4,068 31	536 68
Surveys, roads, irrigation and dyking.....	42,848 06	42,848 06
	<u>309,753 05</u>	<u>71,944 95</u>	<u>102,375 48</u>	<u>37,963 61</u>	<u>8,348 36</u>	<u>26,311 10</u>	<u>62,809 55</u>

Vote—Crédit 272—Yukon

Salaries:—Rev. J. Hawksley, superintendent, \$3,000; physicians: Dr. N. E. Cuthbertson, \$1,200; Dr. W. E. Thompson, \$1,200; nurses: Grace Watson, 21 d. at \$7, \$147; Winnifred Whitcher, 21 d. at \$7, \$147; travelling expenses: destitute, \$218.40; nurses, \$157; patients, \$196.10; superintendent, \$269.75; survey of Indian reserve, \$484.50; supplies and repairs: \$72.50; printing and stationery: outside: printing cheque books, \$17.50; miscellaneous: burials, \$224.40; drugs and medical supplies, \$868.15; hospitals, \$3,089.50; medical attendance, \$144; telegraph and telephone, \$103.57; sundries, \$31.25; supplies for destitute: ammunition, \$111.25; provisions and supplies, \$5,551.57.....

Summary:—	
Relief, medical attendance and medicines.....	13,456 69
General expenses	3,776 75
Total as shown in Summary—Total paraissant au sommaire.....(Vol. I, Page 89) \$	<u>17,233 44</u>

DETAILS OF EXPENDITURE—Con.—DÉTAIL DES DÉPENSES—Suite

Votes—Crédits 273 & 462—General—Dépenses en général

RELIEF TO DESTITUTE INDIANS AND ESKIMOS IN REMOTE DISTRICTS—SECOURS AUX SAUVAGES ET AUX ESQUIMAUX INDIGENTS DANS LES DISTRICTS ÉLOIGNÉS

Relief supplied by Hudson's Bay Co. at the following posts:—

Agamiski, \$41.88; Albany, \$562.37; Attawapiskat, \$594.99.....	1,199 24
Barriere, \$393.72; Bernard Harbour, \$16.84; Cat Lake, \$395.03.....	805 59
Coat's Island, \$118.11; Davis Inlet, \$513.55; Dorset, \$370.65.....	1,002 31
Eastmain, \$1,432.46; English River, \$685.89; Fort Chimo, \$8,294.50.....	10,412 85
Fort George, \$1,373.54; Fort Hope, \$122.73; Fort McKenzie, \$1,916.49.....	3,412 76
Frobisher Bay, \$149.05; Georges River, \$610.65; Ghost River, \$146.88.....	906 58
Great Whale River, \$4,634.76; Kapisko, \$144.33; Lake Harbour, \$327.99.....	5,107 08
Lake Savant, \$1,571.01; Leaf River, \$1,530.48; Manowan, \$763.63.....	3,865 12
Mistassing, \$601.84; Moose Factory, \$240.09; Nemiskaw, \$77.50.....	919 43
Neoskewskaw, \$195.47; New Post, \$10; Northwest River, \$54.24.....	259 71
Obiduan, \$249.40; Ogoki, \$81.23; Omadjuak, \$260.35.....	590 98
Opinaga, \$231.96; Osaburg, \$3,617.50; Port Burwell, \$514.17.....	4,363 63
Port Harrison, \$724.51; Richmond Gulf, \$994.75; Romaine, \$370.89.....	2,090 15
Rupert's House, \$1,554.69; Senneterre, \$261.31; Severn, \$471.03.....	2,287 03
Southampton, \$41.49; Stupart's Bay, \$1,110.25; Trout Lake, \$405.94.....	1,557 68
Waswanipi, \$615.90; Whale River, \$993.54; Wolstenholme, \$850.....	2,459 44

Relief supplied by Revillon Freres at the following posts:—

Albany, \$947.13; Attawapiskat, \$2,194.13; Eastmain, \$314.94.....	3,456 20
English River, \$4,628.45; Fort Chimo, \$1,849.29; Fort George, \$4,654.62.....	11,132 36
Fort Hope, \$580.85; Ghost River, \$361.71; Grand Lake, \$157.63.....	1,100 19
Great Whale River, \$1,772.23; Kapisko, \$508.01; Kitchie Mattawa, \$868.15....	3,148 39
Moose River, \$989.83; Negatosaki, \$86.50; Nemiskaw, \$490.68.....	1,567 01
Northwest River, \$112.30; Port Harrison, \$1,548.92; Rupert, \$954.35.....	2,615 57
Richmond Gulf, \$585.41; Wakeham Bay, \$718.99; Winisk, \$586.33.....	1,890 73

Relief supplied by various dealers at the following posts:—

Baffin Land, \$283.50; Chesterfield Inlet, \$138.60; Fort Hope, \$21.....	443 10
Gaspé, \$369.19; Ombabika, \$11.40;	1,510 79
Pond's Inlet, \$1,065; Port Burwell,	1,781 48
Dr. L. D. Livingston, services to Eskimos in Baffin Land, salary, 4 m., \$800; living allowance, \$400.....	1,200 00
Hospitals, \$35; medical supplies, \$184.47; relief, \$184.63.....	404 10
Freight, cartage, etc., \$2,775.18; packing supplies, \$197.65.....	2,972 83
Travel of Indians, \$275.30; sundries, \$62.50.....	337 80

74,800 13

PREVENTION OF THE SPREAD OF TUBERCULOSIS—MESURES PRÉVENTIVES CONTRE LA PROPAGATION DE LA TUBERCULOSE

Nova Scotia:—travelling expenses: Indians, \$286.20; supplies and repairs: building material, \$320; erecting house, \$90; fuel, \$282.25; miscellaneous: burials, \$151.85; care of sick, \$240; hospitals, \$10,442.10; medical and dental services, \$38; sundries, \$67; relief: \$4,602.50.....	16,519 90
New Brunswick:—travelling expenses: Indians, \$143.30; supplies: fuel, \$121; miscellaneous: burials, \$178.05; hospitals, \$5,308.75; relief: \$1,665.38.....	7,416 48
Prince Edward Island:—hospitals.....	72 00
Quebec:—supplies: fuel, \$24; miscellaneous: hospitals, \$169.50.....	193 50
Ontario:—travelling expenses: Indians, \$147.25; miscellaneous: burials, \$192.80; drugs, \$137.40; hospitals, \$18,238.10; medical, \$134.65; relief, \$50.54.....	18,900 74
Manitoba:—relief.....	34 20
Saskatchewan:—miscellaneous: express, \$9.10; hospitals, \$17,818.25.....	17,827 35
British Columbia:—hospitals.....	220 25

61,184 42

EPIDEMIC OF SMALLPOX AND OTHER DISEASES—ÉPIDÉMIE DE VARIOLE ET AUTRES MALADIES

Nova Scotia:—miscellaneous: hospitals, \$63; sundries, \$36.54.....	99 54
New Brunswick:—miscellaneous: hospitals, \$247; sundries, \$80.06.....	327 06
Quebec:—medical services, \$69.90; medical supplies, \$88.01; relief: \$91.53.....	249 44
Ontario:—salaries and wages: Dr. W. H. Woods, physician, \$300; labour, \$10; miscellaneous: drugs, \$11.15; hospitals, \$142.50; medical, \$150; relief: \$83.78..	697 43
Manitoba:—relief.....	420 90
British Columbia:—salaries and wages: constable, 10 d., \$25; travelling expenses: doctors, \$99; constable, \$38; supplies and repairs: building material, \$111.09; miscellaneous: medical, \$212; sundries, \$44.43.....	529 52

2,323 89

INDIAN AFFAIRS—AFFAIRES INDIENNES

Votes—Crédits 273 & 462—General—Conc.—Dépenses en général—Fin

GENERAL LEGAL EXPENSES—FRAIS JUDICIAIRES EN GÉNÉRAL

Allard, A., St. Francois du Lac, Que.....	46 00
Brais, Audette, Garneau & Lorrain, Montreal, Que.....	150 20
Chisholm, A. G., London, Ont., \$352.30; Craig, J. H., Gore Bay, \$559.13.....	911 43
Cross, Jonah, Hugg & Forbes, Regina, \$83.27; Dunlop, R., Glencoe, \$5.58.....	88 85
Earle, R. R., Vernon, B.C., \$122.20; Ellis, J. N., Vancouver, B.C., \$1,109.16.....	1,231 36
Fisher, A. I., Fernie, B.C., \$40.50; Henderson, S., Victoria, B.C., \$324.15.....	364 65
Jackson, M. B., Victoria, B.C., \$28.03; Kerr & Parker, Kamloops, B.C., \$284.30.....	312 33
Lighthall & Lighthall, Montreal, Que.....	350 00
McCarthy, W. C., Ottawa, Ont., \$2,103.68, less, \$1,003.68 paid in 1926-27.....	1,100 00
McDonald, A., Sydney, N.S., \$189.99; MacDonald, A. B., Vancouver, \$419.20.....	609 19
Martineau, A., Timiskaming, \$74.87; Mathews, N. L., Newmarket, \$396.75.....	471 62
Meredith & Co., London, \$478.23; Mustard & Day, Edmonton, \$335.15.....	813 38
Murphy, Gunn & Murphy, London, Ont.....	70 50
O'Shea & Garland, Nelson, B.C., \$22.25; Thibault, M., New Carlisle, \$1,278.....	1,300 25
Russell, Chas. & Co., London, Eng., \$1,315.32; Sasseville, E. L., Montreal, \$297.15.....	1,612 47
Legal publications, \$28.50; stenographer and witness fees, \$64.95.....	93 45
	<u>9,525 68</u>

SURVEYS, ONTARIO, QUEBEC AND MARITIME PROVINCES—ARPEMAGES, ONTARIO, QUÉBEC
ET LES PROVINCES MARITIMES

Eel Ground Reserve, N.S., H. P. Webb, D.L.S.: services, 8 d., \$80; labour, 15 d., \$40.50; travel, \$40.35; iron posts, \$12.50.....	173 35
Fort William Reserve, Ont., Phillips & Benner, D.L.S.: services, 3½ d., \$70; labour, \$31; travel, \$7.50.....	108 50
Richibucto Reserve, N.B., H. P. Webb, D.L.S.: services, 10 d., \$100; labour, 18½ d., \$47.75; travel, \$97; iron posts, \$18.90.....	263 65
Sydney Reserve, N.S., G. J. Ross, D.L.S.: services, 38 d., \$460; labour, 123 d., \$412.75; travel, \$114; supplies, \$39.50.....	1,026 25
Fairchild, H. W., D.L.S., Ottawa: labour, \$805; travel, \$313.15; supplies and equipment, \$537.61; express, \$1.30.....	1,657 06
Robertson, D., D.L.S., Ottawa: equipment.....	6 25
White, W. R., D.L.S., Ottawa: labour, \$518; travel, \$279.40; supplies and equipment, \$287.73; sundries, \$35.32.....	1,120 45
Blue prints.....	178 29
	<u>4,538 80</u>

PRINTING, STATIONERY, ETC., OUTSIDE SERVICE—IMPRESSIONS, PAPETERIE, ETC., SERVICE
EXTÉRIEUR

Public Printing and Stationery Dept.: departmental publications, \$8.50; printing, binding and lithographing, \$3,011.19; stationery supplies, \$1,925.22; typewriters, 5, \$654.62; office diaries, 195, \$282.75.....	5,882 28
---	----------

REGISTRATION FEES—HONORAIRES D'ENREGISTREMENT

Registration of births, deaths and marriages at 25c.....	232 75
--	--------

SUPPRESSION OF THE LIQUOR TRAFFIC—SUPPRESSION DU TRAFIC DES LIQUEURS

Grant: transferred to Trust Fund Account No. 310.....	3,000 00
---	----------

Total as shown in Summary—Total paraissant au sommaire.....
(Vol. I, Page 89) \$ 161,482 95

Classified as follows:—

Salaries.....	1,525 00
Travel.....	989 05
Materials, Supplies and Repairs.....	934 34
Printing and Stationery.....	5,882 28
Miscellaneous.....	64,344 82
Other Outlay, Relief, etc.....	84,807 46
Grants.....	3,000 00
	<u>\$ 161,482 95</u>

DETAILS OF EXPENDITURE—Con.—DÉTAIL DES DÉPENSES—Suite

Votes—Crédits 274 & 464—Indian Education—Instruction des sauvages

RESIDENTIAL SCHOOLS, ONTARIO—PENSIONNATS, ONTARIO

Albany Mission: grant, 12 m. to Dec. 31 at \$165 per capita, \$4,629.07; freight on sawmill equipment purchased in 1923, \$2,940.....	7,569 07
Cecilia Jeffrey: grant, 12 m. to Dec. 31 at \$165 per capita, \$10,140.06; nurses, A. C. Reid, \$511.66, M. E. White, \$130; travel, \$104.50; drugs, medical supplies, etc., \$361.90; hospital fees, \$346.50; burial expenses, \$89; surveying, \$271.80; grant towards building hospital, \$240.	12,195 42
Chapleau: grant, 12 m. to Dec. 31 at \$140 per capita, \$10,991.05; advance on grant for March quarter, 1926, \$2,000; extra tuition grant, \$50; travel, \$604.80; desks, \$108.50; material, furnishings and repairs, \$604.05; drugs, medical and school supplies, \$160.67; medical services, \$88.55; hospital fees, \$132.70; inspection, \$12; installing electric lighting and plumbing in cottage, \$508.42; total, \$15,260.74, less \$2,000 paid on grant in 1924-25.....	13,260 74
Fort Frances: grant, 12 m. to Dec. 31 at \$140 per capita, \$11,343.50; travel \$18; drugs and medical supplies, \$127.96; desks, \$105.50; sewing machine, \$76.80; rent of land, \$88.18; inspection, \$28.25; installing water tank and fountain, \$214.90; sundries, \$122.99.	12,126 08
Fort William: grant, 12 m. to March 31 at \$140 per capita, \$4,477.90; physician, Dr. Gillie, \$100; travel, \$47.87; inspection, \$22.75.....	4,648 52
Kenora: grant, 12 m. to Dec. 31 at \$140 per capita, \$8,806.35; advance on grant for March quarter, 1926, \$900; travel \$211.54; sewing machines, \$98.88; drugs and various supplies, \$165.12; repairs and plumbing, \$439.25; dentistry, \$40; inspection, \$29; total, \$10,690.14, less \$1,000 paid on grant in 1924-25.....	9,690 14
McIntosh: grant in lieu of per capita grant prior to the reception of pupils, \$2,451.74; grant, 6 m. to Sept. 30 at \$140 per capita \$1,660.40; advance on grant for Dec. quarter, 1925, \$1,100; travel, \$65.85; drugs, medical supplies and services, \$389.01; linoleum, \$427.30; furniture and furnishings, \$933.68; fire escapes, installed, \$553.40; stock and farm equipment, \$847.34; launch, boat, etc., \$555.97; sundry material, equipment and labour, \$1,057.51; freight, \$285.45; construction of dam, material, \$1,393.98, labour, \$2,667.24; hydro-electric and water systems, septic tank, \$1,274.27, steel turbine, \$2,178, generator, \$580, pressure tank, \$311, sundry material and expenses, \$3,008.91, advertising, \$52.35; contract for completion of electric and water systems, J. H. Simmons, \$5,500, extras, \$341.33; total, \$27,634.73, less \$300 withheld on contract.....	27,334 73
Mohawk Institute: grant, 12 m. to Dec. 31 at \$160 per capita, \$19,203.60; advance on grant for March quarter, 1926, \$3,000; special tuition grant, \$400; travel, \$66.34; paint, \$266.70; drugs and medical supplies, \$99.75; medical services and hospital fees, \$204.50; inspection, \$18; rent of manual training farm, 12 m., \$500; total, \$23,758.89, less \$2,500, paid on grant in 1924-25.....	21,258 89
Moose Fort: grant, 12 m. to Dec. 31 at \$165 per capita \$4,620; advance on grant for March quarter, 1926, \$700; repairs, \$5.59; freight, \$61.20; total, \$5,386.79 less \$700 paid on grant in 1924-25.....	4,686 79
Mount Elgin Institute: grant, 12 m. to Dec. 31 at \$120 per capita \$17,045; advance on grant for March quarter, 1926, \$3,500; physician, Dr. W. H. Woods, \$250; travel, \$69.80; drugs and medical supplies, \$82.41; boiler and radiators, installed, \$621.16; repairing verandah, \$285.66; sundry material and repairs, \$511.48; rent of land, 5 years, \$2,932.25, 1 year \$113; insurance premiums, \$240; inspection, \$46.35; total, \$25,697.11, less, \$3,500 paid on grant in 1924-25.....	22,197 11
Shingwauk Home: grant 12 m. to Dec. 31 at \$140 per capita, \$9,136.20; advance on grant for March quarter, 1926, \$2,000; special tuition grant, \$350; travel, \$285.98; drugs and various supplies, \$195.78; inspection, \$28; total, \$11,995.96, less \$2,000 paid on grant in 1924-25.....	9,995 96
Sioux Lookout, expenses of construction: travel, \$370.60; axes, \$11.70; labour clearing land, etc., \$1,467.54, overpayment, \$7; advertising for tenders, \$14.40; land for school site, \$2,820; contractor, J. H. Simmons, progress payment on contract (\$81,755) and extras, \$46,770.30.....	51,461 54
Spanish River: grant, 12 m. to Dec. 31 at \$140 per capita, \$31,523.80; physician, Dr. G. R. Jones, \$275; travel, \$350.10; beds, \$80.34; drugs and various supplies, \$521.69; artificial leg and fittings, \$94.73; spectacles and specialists' services, \$290.15; dentistry, \$245; inspection, \$101.35; part cost of installing electricity, \$1,774.94.	35,257 15
	231,632 14

RESIDENTIAL SCHOOLS, MANITOBA—PENSIONNATS, MANITOBA

Birtle: grant, 12 m. to Dec. 31 at \$165 per capita, \$12,789.14; physician, Dr. P. W. Head, \$400; travel, \$158.15; repairs, etc., \$257.05; hospital fees, drugs and medical services, \$151.20; inspection, \$17.50.....	13,773 04
--	-----------

INDIAN AFFAIRS—AFFAIRES INDIENNES

Votes—Crédits 274 & 464—Indian Education—Con.—Instruction des sauvages—
SuiteRESIDENTIAL SCHOOLS, MANITOBA—*Conc*—PENSIONNATS, MANITOBA—*Fin*.

Brandon: grant, 12 m. to Dec. 31 at \$170 per capita, \$21,098.69; advance on grant for March quarter, 1926, \$4,500; special grant for tuition of 5 pupils, \$225; nurses, I. Schaus, April 1 to May 21, \$92.26, D. Barton, June, \$45, R. Bellett, July 1 to Sept. 9, \$103.50, L. Scaldimore, Sept. 10 to Feb. 28, \$256.50; travel, \$599.80; furnace, \$265; fencing, \$745.96; stable equipment, etc., \$336.22; lumber and building material, \$1,095.86; hardware, repairs and plumbing, \$2,743.59; school supplies and clothing, \$204.37; drugs and medical supplies, \$433.76; hospital fees, \$145.50; medical services and dentistry, \$527; burial expenses, \$26.75; inspection, \$30; total, \$33,474.76, less \$5,000 paid on grant in 1924-25.....	28,474 76
Cross Lake: grant, 12 m. to Dec. 31 at \$165 per capita, \$14,366.12; travel, \$30.36; drugs and medical supplies, \$303.48; furniture and furnishings, \$1,575.22; fire extinguishers and hose, \$123.60; electrical supplies, \$719.84; hardware, plumbing, etc., \$474.88; lumber and building material, \$1,918.90; freight, \$76.15; building addition to school, 934½ d., \$7,415.17; sundry labour, \$155.30.....	27,159 02
Elkhorn: grant, 12 m. to Dec. 31 at \$170 per capita, \$19,118.50; advance on grant for March quarter, 1926, \$4,000; travel, pupils and escorts, \$1,019.72; furnishings and school supplies, \$404.88; material for hen house, \$322; hardware, etc., \$238.50; battery, \$502.27; drugs and medical supplies, \$544.81; medical services, \$723.25; coffin, \$30; inspection, \$15; total \$26,918.93, less \$2,000 paid on grant in 1924-25.....	24,918 93
Fort Alexander: grant, 12 m. to Dec. 31 at \$140 per capita, \$11,603.55; travel, \$17.50; drugs and medical supplies, \$390.93; battery, \$695.21; supplies, repairs, etc., \$33.15; repairing and painting school, material, \$386.77, labour, \$845.70, board and transportation, \$240.23; burial expenses, \$26; land, 143.89 acres, \$235	14,474 04
Mackay: grant, 12 m. to Dec. 31 at \$140 per capita, \$11,171.30; advance on grant for March quarter, 1926, \$2,000; travel \$150.90; drugs and sundry supplies, \$164; fencing, \$120.80; cattle, \$789.27; washing-machine and curb extractor, \$918.05; engine and pump machinery installed and repaired, \$602.58; hardware, repairs, etc., \$301.67; dentistry, \$400; inspection, \$20.22; total, \$16,638.79, less \$2,000 paid on grant in 1924-25.....	14,638 79
Norway House: grant, 12 m. to Dec. 31 at \$165 per capita, \$17,137.72; (\$500 advance on grant for 1924-25 not yet deducted); advance on grant for March quarter, 1926, \$3,490; travel, \$101.15; drugs and medical supplies, \$252.19; engine and belting, \$460.40; sundry supplies and repairs, \$94.71; labour on water line, \$553.50; laying tile, 1,242 ft., \$496.80; building root house and carpenter shop, material, \$576.21, labour, \$1,287.60, fares, \$48.50, detailed under Norway House Agency, \$313; total, \$24,811.78, less \$3,500 paid on grant in 1924-25....	21,311 78
Pine Creek: grant, 12 m. to Dec. 31 at \$165 per capita, \$13,140.90; drugs and medical supplies, \$197.54; cattle, \$809.98; inspection, \$26.....	14,174 42
Portage la Prairie: grant, 12 m. to Dec. 31 at \$140 per capita, \$12,486.60; physician, Dr. G. Hassard, \$183.33; nurse, Janet Watson, 5 m., \$250; travel, \$161.80; lumber and building material, \$705; paint, hardware and tinsmithing, \$265.16; labour on outbuildings, \$356.15; rent of hydrants and pipe, \$150; drugs and sundry supplies, \$247.37; medical services and hospital fees, \$67.50; burial expenses, \$25	14,897 91
Sandy Bay: grant, 12 m. to Dec. 31 at \$140 per capita, \$9,800; boiler tubes installed, \$340; paint, plumbing, etc., \$289.69; labour on new house, \$438.97; drugs and sundry supplies, \$245.87; hospital fees and taxi, \$94.75.....	11,209 28
	185,031 97

RESIDENTIAL SCHOOLS, SASKATCHEWAN—PENSIONNATS, SASKATCHEWAN

Beauval: grant, 12 m. to Dec. 31 at \$165 per capita, \$10,725; drugs, medical supplies, etc., \$482.78; fire extinguishers, \$50; plumbing, \$139.25.....	11,397 03
Cowessess: grant, 12 m. to Dec. 31 at \$165 per capita, \$12,282.59; drugs, medical and school supplies, \$507.27; legal expenses, L. Thomson, \$178.50; valuator's services, \$141; purchased from Roman Catholic Church property consisting of land, school buildings, other improvements, chattels and effects, \$70,000 (P.C. 1419, Aug. 29, 1925); total, \$83,109.36, less \$1,200 paid on grant in 1924-25.....	81,909 36
Duck Lake: grant, 12 m. to Dec. 31 at \$165 per capita, \$22,316.09; physician, Dr. N. H. Touchette, \$200; travel, \$57.65; drugs and medical supplies, \$382.56; desks and chairs, \$1,076.40; beds and bedding, \$2,127.52; school and house furniture and furnishings, \$2,554.91; repairs to sewerage system, \$1,141.40; installing soft water system, \$977.70; construction of cupboards and fixtures, painting, etc., material, \$1,057.22, labour, 2,613½ h., \$1,711.28, fuel and fireman, \$299.65; alterations and additions to electrical equipment, including engine and generator, \$3,423.76; sundry supplies, repairs and services, \$498.83, overpayment, \$2; medical services, \$660; nurse and helper, \$205; hospital fees, \$606.20; building school, 1924-25, Smith Bros. & Wilson, balance of contract price, \$12,684.20, extras, \$275.80.....	52,258 17

DETAILS OF EXPENDITURE—Con.—DÉTAIL DES DÉPENSES—Suite

Votes—Crédits 274 & 464—Indian Education—Con.—Instruction des sauvages—Suite

RESIDENTIAL SCHOOLS, SASKATCHEWAN—Conc.—PENSIONNATS, SASKATCHEWAN—Fin

File Hills: grant, 12 m. to Dec. 31 at \$140 per capita, \$11,554.90; travel, \$257.25; drugs and medical supplies, \$487.52; desks and chair, \$324.25; furnishings and supplies, \$284.59; furnace installed, \$479; general repairs and expenses, \$574.20; medical services, \$287; legal expenses, A. W. McNeel, \$32.05; construction of outbuildings, \$1,426; making well, \$1,194.64; plumbing at principal's residence, \$360.49; addition to classroom, material and equipment, \$2,132.51, labour, transportation, etc., \$1,005.93.....	20,400 33
Gordon's: grant, 12 m. to Dec. 31 at \$140 per capita, \$14,190.75; travel, \$10; drugs and sundry supplies, \$220.33; material, repairs and labour, \$553.21; building chicken house, \$335.90; medical services, \$112; total, \$15,422.19, less \$1,200 paid on grant in 1924-25.....	14,222 19
Guy: inspectors of construction, A. Taillon, 41 d. to Aug. 31, \$246, expenses, \$58.10, R. Grant, 89 d. to Nov. 30, \$534, expenses, \$229.63; fireman, E. Millette, Oct. 14 to Jan. 31, \$322.20, transportation, \$15; sundry supplies, repairs and expenses, \$315.42; advertising, \$28.32; W. Hayes, contract for clearing school site, \$800, cutting wood, \$603; R. N. Wyatt, contract for building school, \$25,519, extras, \$415.73	29,086 40
Lac la Ronge: grant, 12 m. to Dec. 31 at \$165 per capita, \$15,887.43; advance on grant for March quarter, 1926, \$3,000; travel, \$250; drugs and supplies, \$110.62; furnace, \$205; engine, generator, batteries and crankcase, \$1,310.39; material, repairs, etc., \$1,506.05; plastering, \$150; freight and freighting, \$813.36; total, \$23,232.85, less \$3,000 paid on grant in 1924-25.....	20,232 85
Muscovequan's: grant, 12 m. to Dec. 31 at \$165 and \$140 per capita, \$8,961.16; advance on grant for March quarter, 1926, \$800; drugs and medical supplies, \$297.20; beds, \$152.16; paint and painting, \$1,055.92; material and labour, \$639.45; sundries, \$36.70; total, \$11,942.59, less \$600 paid on grant in 1924-25..	11,342 59
Onion Lake, Church of England: grant, 12 m. to Dec. 31 at \$140 per capita, \$7,232.40; advance on grant for March quarter, 1926, \$1,000; inspector of construction, W. A. Hamilton, June 24 to Nov. 30, 130 d., \$780, expenses, \$206.88, travel, \$321.45; beds and bedding, \$1,870.69; school and house furniture and equipment, \$3,956.55; wood, \$177; farm implements, \$385.76; electric plant, \$1,294.44; storage tanks, \$596; water system, \$2,538.53; general building, repairs and labour, \$1,398.50; expenses of survey, \$241.50; freight and freighting, \$715.18; sundry expenses, \$168.37; James Priel, contract for building school, \$58,500, extras, disposal plant, water lines, etc., \$4,521.61, contract for painting ceiling, \$650; total, \$36,554.86, less \$1,000 paid on grant in 1924-25.....	85,554 86
Onion Lake, Roman Catholic: grant, 12 m. to Dec. 31 at \$140 per capita, \$7,350; drugs and sundry supplies, \$89.38.....	7,439 38
Qu'Appelle: grant, 12 m. to Dec. 31 at \$170 per capita, \$38,064.27; advance on grant for March quarter, 1926, \$2,000; physician, Dr. W. Hall, 11 m. to Feb. 28, \$550; handicraft instructor, 11 m., \$220; batteries, generator, etc., \$2,861.57; material, repairs and labour, \$582.99; building granary, \$1,082.35; drugs and medical supplies, \$609.45; dentistry, \$135; maintenance of 2 pupils, \$315; sundries, \$90.68; total, \$46,511.31, less \$6,000 paid on grant in 1924-25.....	40,511 31
Round Lake: grant, 12 m. to Dec. 31 at \$165 per capita, \$11,931.55; travel, \$57.45; drugs and medical supplies, \$177.86; pressure tank, \$245; battery and engine, installed, \$546.11; material, repairs and labour, \$476.64; construction of outbuildings, \$889.66	14,324 27
Thunderchild's: grant, 12 m. to Dec. 31 at \$165 per capita, \$14,814.11; drugs and school supplies, \$224.33; sewing machines, \$78.65; cattle and transportation, \$519	15,636 09
	404,314 83

RESIDENTIAL SCHOOLS, ALBERTA—PENSIONNATS, ALBERTA

Blood, Roman Catholic: grant, 12 m. to Dec. 31 at \$140 per capita, \$10,233.48; inspector of construction, E. Gardner Smith, Sept. to Feb., 123½ d., \$771, expenses, \$434.60; drugs and dentistry, \$86.03; chapel furnishings, \$1,844.63; farm implements and equipment, \$1,027.10; fencing, \$480.50; pump, \$290; sundry repairs and expenses, \$292.64; inspection, \$35; advertising for tenders, \$54.45; completion of barn, \$468.42; lighting plant installed, \$5,417.47; progress payment on contract (\$5,567) for water tower and tank, Oland & Scott, \$4,453.60; progress payment on contract (\$117,277) and extras for building school, Smith Bros. & Wilson, \$110,736.95; total, \$136,625.87, less \$212.32 advanced for beef in 1924-25	136,413 55
Blue Quills: grant, 12 m. to Dec. 31 at \$165 per capita, \$9,868.65; curb extractor, \$496.73; drugs, sundry supplies, etc., \$386.45; inspection, \$35.....	10,786 83

INDIAN AFFAIRS—AFFAIRES INDIENNES

Votes—Crédits 274 & 464—Indian Education—Con.—Instruction des sauvages—
Suite

RESIDENTIAL SCHOOLS, ALBERTA—Con.—PENSIONNATS, ALBERTA—Suite.

Crowfoot: grant, 12 m. to Dec. 31 at \$140 per capita, \$9,283.75; drugs, medical supplies, etc., \$229.55; motors, installed, \$440.30; plumbing, boiler repairs and inspection, \$469.48; paint and painting, \$283.68; sundry repairs, supplies, etc., \$327.51; inspection, \$35	11,069 27
Edmonton: grant, 12 m. to Dec. 31 at \$170 per capita, \$16,345.49; advance on grant for March quarter, 1926, \$3,500; travel, \$145.68; electric plant, installed and repaired, \$4,574.02; repairs to laundry and chapel after fire, material and equipment, \$1,382.36, roofing, \$465, labour, \$1,890.80; building silo, \$446.20; construction of outbuildings, general repairs and expenses, material and supplies, \$2,391.40, plumbing, shingling, etc., \$815.56, labour, 2,224 h., \$1,560.84, sundries, \$111.60; cinema, \$100; drugs, hospital fees, etc., \$304.17; medical services, \$612; inspection, \$35; services of fire department, \$127; balance due Claydon Co. Ltd. on contract for building school, \$881, overpayment, \$10; total, \$35,698.12, less \$3,000 paid on grant in 1924-25	32,698 12
Ermieskin's: grant, 12 m. to Dec. 31 at \$165 per capita, \$16,988.38; drugs and medical supplies, \$124.68; beds, etc., \$220.16; separator and plough, \$128; lumber and paint, \$515.48; alterations to laundry, building foundation, \$1,075, machinery and engine installed, \$2,575; inspection, \$35	21,661 70
Fort Chippewyan: grant, 12 m. to Dec. 31 at \$165 per capita, \$5,961.03; drugs, \$406.19	6,367 22
Lesser Slave Lake, Church of England: grant, 12 m. to Dec. 31 at \$165 per capita, \$2,618.13; advance on grant for March quarter, 1926, \$300; supplies, farm implements, etc., \$250.57; inspection, \$35; total, \$3,203.70, less \$300 paid on grant in 1924-25	2,903 70
Lesser Slave Lake, Roman Catholic: grant, 12 m. to Dec. 31 at \$165 per capita, \$6,393.75, overpayment, \$5.77 deducted from March quarter grant; desks and chair, \$101.35; inspection, \$35	6,535 87
Morley: inspector of construction, E. Gardner Smith, 29 d., \$174, expenses, \$181.60; architect's services, \$225; supplies, repairs, etc., \$203.37; installing furnace, \$450; wiring principal's house, \$102.50; construction of outbuildings, 1,022½ h., \$580.90; advertising for tenders, \$32.64; progress payment on contract (\$24,623) and extras for building school, Smith Bros. & Wilson, \$23,227.70; total, \$25,177.71, less \$221.65 paid for construction of outbuildings in 1926-27	24,956 06
Old Sun's: grant, 12 m. to Dec. 31 at \$140 per capita, \$8,819.30; advance on grant for March quarter, 1926, \$1,500; inspector of construction, E. Gardner Smith, 14 d., \$84, expenses, \$58.45; repairs, plumbing, etc., \$901.81; purchase and alterations to school building, \$2,769.80; inspection, \$35; sundries, \$115.20; total, \$14,283.56, less \$1,500 paid on grant in 1924-25 and \$30 underpaid, to be adjusted in 1926-27	12,753 56
Peigan, Church of England: grant, 12 m. to Dec. 31 at \$140 per capita, \$4,458.14; advance on grant for March quarter, 1926, \$700; linoleum, \$134.60; toilets, \$124.05; supplies and repairs, \$271.24; inspection, \$35; sundries, \$98.88; total, \$5,821.91, less \$700 paid on grant in 1924-25	5,121 91
Peigan, Roman Catholic: grant, 12 m. to Dec. 31 at \$140 per capita, \$5,408.20; advance for beef, \$33.68, to be deducted from grant in 1926-27; inspector of construction, E. Gardner Smith, 2 d., \$12; drugs and medical supplies, \$140.04; inspection, \$35; sundries, \$118.35; total, \$5,747.27, less \$160.72 advanced for beef, and \$27.84, not deducted in 1924-25	5,558 71
St. Albert: grant, 12 m. to Dec. 31 at \$165 per capita, \$15,755.34; extra tuition grant, \$62.50; physicians, Dr. A. Giroux, \$200; travel, \$18; drugs and school supplies, \$239.77; inspection, \$35	16,310 61
St. Bruno's: grant, 12 m. to Dec. 31 at \$165 per capita, \$13,418.62; supplies and repairs, \$127.23; installing electricity, \$1,685.62; inspection, \$35	15,266 47
St. Paul's: grant, 12 m. to Dec. 31 at \$140 per capita, \$14,133.74; advance on grant for March quarter, 1926, \$2,500; extra tuition grant, \$125; inspector of construction, E. Gardner Smith, 58 d., \$348, expenses, \$185.25; pews and chairs, \$1,024.86; laundry and kitchen equipment, \$211; cattle, farm implements and vehicles, \$1,207.46; gasoline and automobile repairs, \$234.09; electric wiring, paint and painting, \$529.87; plumbing, etc., \$811.75; material for outbuildings and repairs, \$2,109.31, labour, 2,269 h., \$1,640.36; sundries, \$181.39; medical expenses, \$219.28; inspection, \$35; payment on tender for repairing eaves trough, \$1,751.60; progress payment on contract (\$123,231.60) and extras for building school, Claydon Co. Ltd., \$3,079.07; total, \$30,327.03, less \$1,500 paid on grant in 1924-25	28,827 03
Sturgeon Lake: grant, 12 m. to Dec. 31 at \$165 per capita, \$9,478.42; drugs, \$7.35; beds, \$192; inspection, \$35	9,712 77
Vermilion: grant, 12 m. to Dec. 31 at \$165 per capita, \$3,676.18; slates, \$18.40	3,694 58

DETAILS OF EXPENDITURE—Con.—DÉTAIL DES DÉPENSES—Suite

Votes—Crédits 274 & 464—Indian Education—Con.—Instruction des sauvages—Suite

RESIDENTIAL SCHOOLS, ALBERTA—Conc.—PENSIONNATS, ALBERTA—Fin

Wabiskaw Lake, Church of England: grant, 12 m. to Dec. 31 at \$165 per capita, \$2,910.16; advance on grant for March quarter, 1926, \$300; repairs, supplies, etc., \$326; total, \$3,536.16, less \$300 paid on grant in 1924-25.....	3,236 16
Wabiskaw Lake, Roman Catholic: grant, 12 m. to Dec. 31 at \$165 per capita, \$4,752; desks and flag, \$45.15.....	4,797 15
Whitefish Lake: grant, 12 m. to Dec. 31 at \$165 per capita, \$3,656.39; advance on grant for March quarter, 1926, \$300; repairs, furnishings, etc., \$340.71; total, \$4,297.10, less \$300 on grant in 1924-25.....	3,997 10
	362,668 37

RESIDENTIAL SCHOOLS, BRITISH COLUMBIA—PENSIONNATS, COLOMBIE-ANGLAISE

Ahousaht: grant, 12 m. to Dec. 31 at \$140 per capita, \$5,312.30; building material, \$103.70.....	5,416 00
Alberni: grant, 12 m. to Dec. 31 at \$140 per capita, \$11,966.85; drugs, hospital fees, etc., \$127.44; repairs to heating and plumbing systems, \$416.69; sundries, \$118.03.....	12,629 01
Alert Bay (Girls' and Boys'): grant, 12 m. to Dec. 31 at \$140 and \$170 per capita, \$11,363.82; advance on grant for March quarter, 1926, \$1,800; travel, \$6.50; repairs, supplies, etc., \$486.30; drugs and hospital fees, \$433.93; clearing land by contract, \$1,312.50; total, \$15,403.05, less \$1,800 paid on grant in 1924-25.....	13,603 05
Cariboo: grant, 12 m. to Dec. 31 at \$170 per capita, \$12,181.50; furnace, \$692.02; drugs and sundry supplies, \$196.06; hospital fees, etc., \$455; advertising for tenders, \$7.88; building cow barn, Kamloops Construction Co., contract, \$4,626.63, extras, \$68.....	18,227 11
Christie: grant, 12 m. to Dec. 31 at \$170 per capita, \$12,507.74; travel, \$115.20; drugs and sundry supplies, \$211.57; total, \$12,834.51, less \$900 paid on grant in 1924-25.....	11,934 51
Coqualeetza: grant, 12 m. to Dec. 31 at \$170 per capita, \$33,707.97; advance on grant for March quarter, 1926, \$7,000; special tuition grant, \$300; manual training fees and expenses, \$460.47; expenses of holiday camp, \$200; drugs and sundry supplies, \$336.82; medical services, \$265; hospital fees, \$446; boiler installed, \$632.22; construction of technical school building, material, \$2,075.34, labour, \$2,456.7 h., \$1,341.14, chimney, \$236, electric wiring, \$103; total, \$47,103.96, less \$6,500 paid on grant in 1924-25.....	40,603 96
Fraser Lake: grant, 12 m. to Dec. 31 at \$170 per capita, \$23,612.32; travel, \$283.70; drugs, medical supplies and services, \$438.03; repairs and plumbing, \$763.53; extension of water system, \$700; rent of siding, \$61.61; A. P. Andersen, construction, fixtures, \$1,625.60, carpenter and blacksmith shop, \$1,400, contract for cow and horse barn, \$4,976, extras, \$150; total, \$34,010.79, less, \$4,400 paid on contract in 1924-25.....	29,610 79
Kamloops: grant, 12 m. to Dec. 31 at \$170 per capita, \$15,189.92; inspector of construction, W. H. Macaulay, March to July, 118 d., \$708, expenses, \$144.75; desks, \$957.35; linoleum, \$451.13; beds and bedding, \$2,232.19; sewing machines, \$239.60; household furnishings and supplies, \$1,450.54; drugs, medical expenses, etc., \$221.43; electrical equipment, \$427.30; plumbing, repairs, and building material, \$653.54; tools, \$191.57; sewage disposal plant, Kamloops Plumbing & Heating Co., contract for construction, \$2,976, extras, \$337.28; progress payment on contract (\$88,987) and extras for building centre portion of school, Thos. Carson, \$10,578.60; contract for erection of girls' wing, Claydon Co. Ltd., \$76,200, extras, \$1,137.28; total, \$114,096.48, less \$39,500.10 paid on contract in 1924-25.....	74,596 38
Kitimat, grant, 15 m. to Dec. 31 at \$165 per capita.....	5,583 18
Kootenay: grant, 12 m. to Dec. 31 at \$170 per capita, \$12,053.84; manual training class, instructor, 40 d., \$260, material, \$39.26; drugs, supplies and freight, \$195.19; repairs, building, etc., \$652.47; hospital fees, \$104; land, 25.05 acres, \$2,000; legal expenses, \$18.....	15,322 76
Kuper Island: grant, 12 m. to Dec. 31 at \$170 per capita, \$14,155.04; drugs and hospital fees, \$146.30.....	14,301 34
Lytton: grant, 12 m. to Dec. 31 at \$180 per capita, \$17,214.30; advance on grant for March quarter, 1926, \$3,000; desks, \$306.50; drugs and medical expenses, \$377.04; sundries, \$37.25; advertising, \$13; building two cottages, material and freight, \$1,769.96, labour and expenses, \$1,186.15; construction of Botanie Lake dam, provisions, board, equipment, etc., \$1,147.03; total, \$25,051.23, less \$2,500 paid on grant in 1924-25.....	22,551 23
Port Simpson, grant, 12 m. to Dec. 31 at \$165 per capita.....	2,970 00

INDIAN AFFAIRS—AFFAIRES INDIENNES

Votes—Crédits 274 & 464—Indian Education—Con.—Instruction des sauvages—
SuiteRESIDENTIAL SCHOOLS, BRITISH COLUMBIA—*Conc.*—PENSIONNATS, COLOMBIE-
ANGLAISE—*In*

St. Mary's: grant, 12 m. to Dec. 31 at \$165 per capita, \$17,627.36; travel, \$128.45; sundry equipment, \$156.53; drugs and medical supplies, \$229.02; medical services and hospital fees, \$302.25; dentistry, \$699; municipal taxes, \$411.60.....	19,554 21
Seechelt: grant, 12 m. to Dec. 31 at \$170 per capita, \$10,577.39; launch, \$650; pipe, etc., \$58.24; repairs to pipe line detailed in B.C. Surveys, \$157.05; drugs and medical supplies, \$116.17; dentistry, \$380.50; building barn, material and equipment, \$2,808.02, labour, \$597.50.....	15,344 87
Squamish: grant, 12 m. to Dec. 31 at \$140 per capita, \$6,974.45; drugs, medical services, etc., \$132.37; municipal taxes, \$1,087.78.....	8,194 60 310,443 00

RESIDENTIAL SCHOOLS, NORTHWEST TERRITORIES AND YUKON TERRITORY—PENSIONNATS,
TERRITOIRES DU NORD-OUEST ET DU YUKON

Carcross, Y.T.: grant, 12 m. to Dec. 31 at \$240 per capita, \$7,661.40; advance on grant for March quarter, 1926, \$1,500; travel of pupils, \$509.95; repairs, sundry supplies, etc., \$531.63; burial expenses, \$50; total, \$10,252.98, less, \$1,500 paid on grant in 1924-25.....	8,752 98
Fort Resolution, N.W.T.: grant, 12 m. to Dec. 31 at \$165 per capita, \$9,735; travel, \$30; drugs and medical supplies, \$465.35; material used installing water supply, \$396.63.....	10,626 98
Hay River, N.W.T.: grant, 9 m. to Sept. 30 at \$165 per capita, \$5,488.30; advance on grant for Dec. and March quarters, \$3,000; travel, \$393.10; furnaces, \$620.53; repairs, etc., \$905.18; total, \$10,407.11, less \$1,500 paid on grant in 1924-25.....	8,907 11
Providence Mission, N.W.T.: grant, 12 m. to Dec. 31 at \$165 per capita, \$8,804.80; travel, \$199.40; drugs and medical supplies, \$355; material used installing water supply, \$192.63.....	9,551 83 5,073 00 42,911 90
St. Paul's Hostel, Y.T., grant, 12 m. to Dec. 31 at \$240 per capita.....	

DAY SCHOOLS, NOVA SCOTIA—EXTERNATS, NOUVELLE-ECOSSE

Afton: teacher, Wm. J. Rogers, 12 m. to Dec. 31, \$605; truant officer and janitor, \$75; supplies, repairs and services, \$146.90; inspection, \$10.....	836 90
Bear River: teacher, Rose L. Ford, 12 m. to Dec. 31, \$605; janitor, \$30; supplies and labour, \$85.77; inspection, \$22.50.....	743 27
Eskasoni: teacher, Mary MacNeil, 12 m. to Dec. 31, \$625; truant officer, \$25; janitor, \$27.50; wood, \$115.50; sundries, \$59.37; inspection, \$32.....	884 37
Indian Cove: teacher, Gertrude McGirr, 12 m. to Dec. 31, \$655; janitor, \$40; coal, \$60; sundries, \$10.82; inspection, \$21.....	786 82
Malagawatch: teachers, Florence A. Gillis, 6 m. to June 30, \$375, Mary Kennedy, 4 m. to Dec. 31, \$280; fuel and janitor's services, 17 m., \$165; stove and pipes, \$24.30; inspection, \$8.50.....	852 80
Middle River: teacher, John A. MacRae, 12 m. to Dec. 31, \$605; truant officer and janitor, \$37.50; coal, \$64.50; sundries, \$116.80.....	823 80
Millbrook: teachers, Alma Sheridan, 6 m. to June 30, \$345, Mrs. Elizabeth Smith, 4 m. to Dec. 31, \$260; truant officer and janitor, \$60; sundries, \$59.40.....	724 40
New Germany: teacher, Mrs. E. B. Penny, 12 m. to Dec. 31, \$605; fuel and janitor's services, \$95.....	700 00
Salmon River: teacher, Annie L. Coffey, 12 m. to Dec. 31, \$605; truant officer, \$25; janitor, \$100; supplies and labour, \$140.84; inspection, \$9.50.....	880 34
Shubenacadie: teacher, Mrs. Andrew King, 12 m. to Dec. 31, \$605; truant officer, \$31.25; janitor, \$31.25; supplies, \$17.92.....	685 42
Sydney: teacher, Catherine Gallagher, 12 m. to Dec. 31, \$705; truant officer, \$25; janitor, \$48; sundries, \$48.43; inspection, \$12.25.....	838 68
Whycocomagh: teacher, Alex. MacDonald, 12 m. to Dec. 31, \$705; truant officer and janitor, \$70; repairs, supplies and services, \$238.45; dentistry, \$210; inspection, \$9.50.....	1,232 95 9,989 75

DAY SCHOOLS, NEW BRUNSWICK—EXTERNATS, NOUVEAU-BRUNSWICK

Big Cove: teachers, 12 m. to Dec. 31, Edward Whelan, \$755, Mrs. E. Whelan, \$555; truant officer and janitor, \$100; fuel, \$160.90; supplies, repairs, etc., \$231.50....	1,802 40
Burnt Church: teachers, Anna Delaney, 5 m. to June 30, \$295, Stella Blansfield, 4 m. to Dec. 31, \$300, Clare McKenzie, 3 m. to Dec. 31, \$165; truant officer, \$41.67; janitor, \$50; wood, \$151.25; supplies and furnishings, \$287.90; paint and painting, \$233.65; repairs, etc., \$162.34.....	1,686 81

DETAILS OF EXPENDITURE—Con.—DÉTAIL DES DÉPENSES—Suite

Votes—Crédits 274 & 464—Indian Education—Con.—Instruction des sauvages—Suite

DAY SCHOOLS, NEW BRUNSWICK—Con.—EXTERNATS, NOUVEAU-BRUNSWICK—Fin

Eel Ground: teachers, Katherine O'Shea, 6 m. to June 30, \$345, Lillian Murdock, 4 m. to Dec. 31, \$270; truant officer, \$50; janitor, \$175; supplies, repairs and labour, \$247.23	1,087 23
Eel River: teachers, Eileen A. Troy, 6 m. to June 30, \$345, Alice Tremblay, 4 m. to Dec. 31, \$260; truant officer, \$25; janitor, \$20; supplies and labour, \$108.60	758 60
Kingsclear: teacher, Elizabeth Toner, 11 m. to Dec. 31, \$555, teaching domestic science and sewing, \$50; truant officer and janitor, \$80; wood, \$80; clothing, supplies and labour, \$327.55	1,092 55
Oromocto: teacher, Eileen Delaney, 12 m. to Dec. 31, \$655, teaching domestic science and sewing, \$50; truant officer and janitor, \$80; wood, \$72.19; clothing, supplies, etc., \$125.98; total, \$983.17, less \$100, paid on account of teacher's salary in 1924-25	883 17
Red Bank: teacher, Mrs. Stella M. Kehoe, 12 m. to Dec. 31, \$655; truant officer and janitor, \$80; fuel, \$161.47; sundries, \$61.04	957 51
St. Mary's: teacher, Mary T. Hughes, 12 m. to Dec. 31, \$705; truant officer, \$30; janitor, \$50; coal, \$198.31; supplies, repairs, etc., \$130.83	1,114 14
Tobique: teachers, 12 m. to Dec. 31, Sister M. Francis de Sales, \$655, Sister M. Isidore, \$655, Sister M. Rita du Sacre Cœur, \$655, truant officer and janitor, \$350; wood, \$312; clothing and supplies, \$254.83; fencing, \$167.12; building and repairs, \$407.87; medical services, \$100	3,556 82
Woodstock: teachers, Sister Mary Agnetis, 12 m. to Dec. 31, \$625, Sister Mary Michael, 6 m. to June 30, \$345, Sister Mary Faustina, 4 m. to Dec. 31, \$260; truant officer, \$30; janitor, \$50; wood, \$111; milk, \$109.60; desks and chairs, \$232.50; sundry supplies and labour, \$368.94	2,132 04 15,071 27

DAY SCHOOLS, PRINCE EDWARD ISLAND—EXTERNATS, ILE DU PRINCE-EDOUARD

Lennox Island: teacher, John J. Sark, 12 m. to Dec. 31, \$605; truant officer and janitor, \$75; sundries, \$10.44	690 44
--	--------

DAY SCHOOLS, QUEBEC—EXTERNATS, QUÉBEC

Bersimis: teachers, 12 m. to Dec. 31, Sisters St. Raphael, \$555, St. Eugene, \$455; fuel and transportation, \$899.72; building fence and sidewalk, \$451.27; sundries, \$130.08	2,491 07
Brennan's Lake: teacher, Mary Sauve, 12 m. to Dec. 31, \$655; janitor, \$16; supplies and repairs, \$77.55	748 55
Caughnawaga Schools (Boys', Girls' and Continuation) and Nuns' Residence: grant for salaries of fifteen teachers, supervisor, Sister Mary Rose Alma, \$8,825; truant officer, \$300; janitors, \$1,450; outlay of supervisor, \$356.40; supplies and furnishings, \$668.36; coal, freight and hauling, \$2,151.51; wood and hauling, \$267.01; gasoline and oil, \$143.69; building material, repairs and services, \$932.66; repairs and alterations to plumbing, heating and water systems, etc., \$1,105.36; installing electricity in nuns' residence, \$1,233.15, lighting charges, \$31.96; inspection, \$178.70; rent of building for class-room, 13 m., \$162.50, advance on rent, 5 m. to Aug. 31, 1926, \$62.50; arrears of rent for Patton property used as teachers's residence, April 1, 1923 to Aug. 31, 1925, \$1,015; purchase of Patton property, \$5,000	23,883 80
Caughnawaga Bush: teacher, Mrs. A. Beauvais, 12 m. to Dec. 31, \$675; advance on salary for March quarter, 1926, \$40; janitor, \$35; supplies and repairs, \$62.30; inspection, \$16.23; total, \$828.53, less \$40 salary paid in 1924-25	788 53
Caughnawaga Protestant: teachers, Nettie Green, 12 m. to Dec. 31, \$905, Lorenzo Big Canoe, advance on salary for March quarter, 1926, \$180; janitor, \$32.50; inspection, \$16.23; sundries, \$46.10; total, \$1,179.83 less \$80 salary paid in 1924-25	1,099 83
Chenail: teachers, Margaret Gibbons, 12 m. to Dec. 31, \$655, Angela Robillard, advance on salary for March quarter, 1926, \$30; janitor, \$40; supplies, \$54.70; inspection, \$25.52; rent of teachers' rooms, 8 m., \$48	853 22
Chetlain: teachers, Elzene Gibbons, 6 m. to June 30, \$375, Mary Tallon, 4 m. to Dec. 31, \$280, Eileen Prudhomme, advance on salary for March quarter, 1926, \$80; janitor, \$50; supplies, \$29.36; inspection, \$25.52; rent of teachers' rooms, 8 m., \$48	887 88
Congo Bridge: teacher, Helen J. White, 12 m. to Dec. 31, \$605; janitor, \$15; inspection, \$25; sundries, \$46.05	691 05
Cornwall Island: teacher, Geneva Legarde, 12 m. to Dec. 31, \$705; janitor, \$40; inspection, \$15.50; sundries, \$33.81	794 31

INDIAN AFFAIRS—AFFAIRES INDIENNES

Votes—Crédits 274 & 464—Indian Education—Con.—Instruction des sauvages—
SuiteDAY SCHOOLS, QUEBEC—*Conc.*—EXTERNATS, QUÉBEC—*Fin*

Fort George, grant for teachers' salary, 12 m.	500 00
Grand Lac Victoria: teachers, 4½ m. to Sept. 30, Mary Sullivan, \$390, Cecilia Downey, \$390; rent of school and teachers' house, \$86.66; sundries, \$15.	881 66
Hunter's Point, Protestant, teacher, Rosie Hanson, 12 m. to March 31.	250 00
Hunter's Point, Roman Catholic: teacher, Mildred Toner, 12 m. to Dec. 31, \$705; janitor, \$56; supplies and repairs, \$120.16.	881 16
Lake Simon: teachers, May 25 to Oct. 15, Mrs. W. T. Burns, \$435, Clare Gravelle, \$435; rent of school and teachers' house, \$93.34; sundries, \$41.80.	1,005 14
Long Point: teacher, Mrs. A. Amesse, 4 m. to Sept. 30, \$360; rent of school building, \$60.	420 00
Lorette: teachers, Sister St. Agnes of Jesus, 12 m. to Dec. 31, \$555, Sister Mary of the Visitation, 6 m. to June 30, \$255, Sister St. Theophile, 4 m. to Dec. 31, \$200; janitor, \$66.66; fuel, \$457.92; electricity, \$16.12; supplies, repairs and services, \$246.88; inspection, \$17.	1,814 58
Maniwaki: (teacher paid from Trust Fund); janitor, \$21; wood and supplies, \$53.73; inspection, \$25.	99 73
Maria: teacher, Dora Gideon, 12 m. to Dec. 31, \$555; truant officer and janitor, \$54.17; wood, supplies and repairs, \$114.24; building wood-shed, \$145; inspection, \$30.	898 41
Mistassini: teacher, Chas. Iserhoff, 3 m. to Aug. 31, \$225; rent and cleaning, \$24.	249 00
Obedjiwan: teachers, 4 m. to Sept. 30, Alexandra Bibeau, \$360, Elida Brosseau, \$265.	625 00
Oka Country: teachers, Selby Boutecher, 4 m. to April 30, \$255, Robert Cowling, May and June, \$170, H. E. Eburne, 4 m. to Dec. 31, \$360; truant officer, \$22.92; janitor, \$45.83; inspection, \$25; sundries, \$155.62.	1,034 37
Oka Village: teacher, Helen Earl, 12 m. to Dec. 31, \$805; truant officer, \$22.91; janitor, \$43.75; desks, \$261.29; house furnishings and fuel, \$364; fencing, \$137.41; sundry supplies and expenses, \$185.22; inspection, \$25; rent of teachers' house, 10 m., \$100; legal services, \$9.90; land for school site, \$400; construction of school buildings, material, etc., \$3,555.23, labour, \$1,909.86.	7,819 57
Pointe Bleue: teachers, 12 m. to Dec. 31, Sisters St. Anne, \$555, St. Aime of Jesus, \$455; janitor, \$25; wood and supplies, \$71.99; inspection, \$40.	1,146 99
Restigouche: teachers, 12 m. to Dec. 31, Sisters Mary of St. Joseph, \$555, Mary of St. Luc, \$455, Mary of St. Viateur, \$455; wood, \$200; expenses of cooking and sewing classes, \$233.63; supplies, repairs, etc., \$147.75; inspection, \$56.20.	2,102 58
Rupert's House: grant for teachers' salary, 1 year, \$450; supplies, \$75.50.	525 50
St. Francis, Protestant: teacher, H. L. Masta, 12 m. to Dec. 31, \$605, advance on salary for March quarter, 1926, \$150; janitor, \$50; inspection, \$7.50; sundries, \$69.35; total, \$881.85, less \$5 paid for white pupils attending school.	876 85
St. Francis, Roman Catholic: supervisor, Sister Mary Josephine and two teachers, 12 m. to Dec. 31, \$1,515; janitor, \$102; water rates, \$25; coal, \$526.80; supplies, \$167.14; repairs, labour, etc., \$582.99; plumbing and steamfitting, \$403.32; inspection, \$15.	3,337 25
St. Isidore Road: teacher, Margaret Regis, 12 m. to Dec. 31, \$655; janitor, \$50; supplies, repairs, etc., \$90.99; inspection, \$16.23.	812 22
St. Regis Island: teacher, Kathleen Murphy, \$605, advance on salary for March quarter, 1926, \$30; janitor, \$30; ferry, \$32.10; supplies, \$53.59; inspection, \$25.52.	776 21
St. Regis Village: teachers, 12 m. to Dec. 31, Gertie Legarde, \$755, Margaret Robillard, \$705; advance on salaries for March quarter, 1926, \$95; truant officer, \$10; janitors, \$79.99; wood, \$118; supplies and labour, \$67.72; inspection, \$51.02; rent of teacher's house, 10 m., \$150.	2,031 73
Timiskaming: teacher, Catherine Honan, 12 m. to Dec. 31, \$805; wood, \$99; supplies, repairs and labour, \$142.82; land for playground, \$50.	1,096 82
Waswanipi: teacher, Harry Cartlidge, 6 m. to Sept. 30, \$540; rent of school, \$30; sundries, \$65.18.	635 18
Weymontaching: teachers, 4 m. to Sept. 30, Mrs. B. St. Denis, \$360, Geraldine St. Denis, \$360.	720 00
Wolf Lake (white and Indian), teacher, Eileen Prudhomme, 2½ m. to Dec. 31.	56 25
	62,834 44

DAY SCHOOLS, ONTARIO—EXTERNATS, ONTARIO

Abitibi: teacher, Mrs. J. D. MacLaren, 2 m. to July 31, \$180; rent of school building, \$30.	210 00
Albany Mission: grant for teacher's salary, 1 y., \$450; janitor, \$25; supplies, \$37; rent of school building, \$55.	567 00
Back Settlement: teachers, Lyman W. Fisher, 6 m. to June 30, \$225, gratuity equal to 4 m. salary, \$260, Helen M. Dingman, 4 m. to Dec. 31, \$280; janitor, \$35.41; supplies and repairs, \$87.76; inspection, \$23.70; total; \$911.87, less \$50, salary paid in 1925-26.	861 87

DETAILS OF EXPENDITURE—*Con.*—DÉTAIL DES DÉPENSES—*Suite*

Votes—Crédits 274 & 464—Indian Education—*Con.*—Instruction des sauvages—*Suite*

DAY SCHOOLS, ONTARIO—*Con.*—EXTERNATS, ONTARIO—*Suite*

Bear Creek: teacher, Mattie Dowding, 12 m. to Dec. 31, \$705; janitor, \$50; supplies and repairs, \$65.82; inspection, \$22.80.....	843 62
Birch Island: teacher, A. Douglas, 2½ m. to Dec. 31, \$200; supplies, \$69.35.....	269 35
Buzwah: teachers, Clara A. King, 6 m. to June 30, \$375, Florence Kelly, 4 m. to Dec. 31, \$340.....	715 00
English River: teacher, R. F. Dawson, 3½ m. to Aug. 15, \$227.50; janitor, \$15; supplies, \$3.50; rent of school building, \$25.....	271 00
Fort Hope: teacher, Rev. D. MacDonald, 6 m. to June 30, 2½ m. to Dec. 31, \$337.50; janitor, \$25; wood, \$25; rent of school building, \$55.....	442 50
French Post: teacher, Fred Marks, 6 m. to June 30, \$225; supplies, \$15.80.....	240 80
Garden River, Church of England: (teacher paid from Trust Fund); inspection..	20 00
Garden River, Roman Catholic: teachers, 12 m. to Dec. 31, Rose Chaput, \$405, Ada Bush, \$755; supplies, \$15.90; building school and teacher's quarters, Breckon & Haney, contract, \$6,548, extras, \$17.50; total, \$7,741.40, less \$4,887 paid on contract in 1924-25.....	2,854 40
Garden Village: (teacher paid from Trust Fund); inspection, \$23.10; cleaning, \$2..	25 10
Georgina Island: teacher, Rev. J. A. Ward, 12 m. to Dec. 31.....	555 00
Gibson: teacher, F. J. Joblin, 12 m. to Dec. 31, \$805, advance on salary for March quarter, \$75.....	880 00
Golden Lake: teacher, Aileen Costello, 12 m. to Dec. 31, \$855; janitor and truant officer, \$60; supplies, repairs, etc., \$111.55; inspection, \$8.95.....	1,035 50
Goulais Bay: teacher, Isabelle Peltier, 12 m. to Dec. 31, \$405, advance on salary for March quarter, \$75; wood, \$126; inspection, \$18.25.....	624 25
Henvey Inlet: teacher, W. A. Elias, 46 d. to March 31.....	138 00
Kettle Point: teacher, Harold D. Watts, 12 m. to Dec. 31, \$805; furnishings and supplies, \$326.14; building material and hardware, \$3,263.21; labour building school, \$1,696.19; sundry labour, repairs, etc., \$142.93; inspection, \$15.75; land for school site, \$100.....	6,349 22
Lake Helen: teacher, Elizabeth Leusch, 10½ m. to Dec. 31, \$847.50; janitor, \$41.80; fuel, \$152.25; desks, \$181.14; supplies and labour, \$201.92; rent of school building, 2 y. to Dec. 31, \$300; inspection, \$47.15.....	1,771 76
Lower French River: teachers, Louise B. Dale, 3½ m. to Apr. 15, \$245, Adelaide E. Haggart, 2½ m. to June 30, \$212.50, Euphemia Q. Daly, 4 m. to Dec. 31, \$340, advance on March quarter salary, \$75; material for teacher's residence, \$392.08; inspection, \$7.....	1,271 58
Maganetawan: teacher, Mrs. E. T. Taylor, 12 m. to Dec. 31, \$755, advance on March quarter salary, \$75; truant officer and janitor, \$70; wood, \$165; supplies, material and labour, \$341.12; inspection, \$8; total, \$1,414.12 less \$21.84 paid by white pupils.....	1,392 28
Manitou Rapids: teacher, Olive C. Hayes, 12 m. to Dec. 31, \$605; wood, \$140; supplies, \$81.76; painting, \$194.60.....	1,021 36
Mattawa: teachers, Sister Anna Rita, 6 m. to June 30, \$210, Sister St. Evode, 4 m. to Dec. 31, \$140; inspection, \$12.....	.362 00
Mission Bay: teacher, Cleo. M. Lavelle, 9½ m. to Dec. 31, \$685; furnace, \$200; supplies, \$81.05; inspection, \$24.....	990 05
Mississauga: teacher, Lillian Addy, 12 m. to Dec. 31, \$805; janitor, \$40; sundry supplies and labour, \$238.14; inspection, \$20.20.....	1,103 34
Moose Deer Point: teacher, Bert Sullivan, 12 m. to Dec. 31, \$605, advance on March quarter salary, \$75; desks, \$114.84; hardware, lumber, etc., \$319.95....	1,114 79
Moose Fort: grant for teacher's salary. 1 y., \$500; supplies, \$11.30.....	511 30
Mud Lake: teacher, Arthur A. Smith, 12 m. to Dec. 31, \$755; inspection, \$26.10..	781 10
Muncey: teacher, Mary McArthur, 12 m. to Dec. 31, \$755; janitor, \$50; supplies and repairs, \$100.89; inspection, \$16.10.....	921 99
Oneida No. 2: teacher, Levi Doxtator, 6 m. to June 30, \$405, gratuity equal to 4 m. salary, \$300, Catherine MacDonald, 4 m. to Dec. 31, \$380; substitute teacher, \$42.50; truant officer, \$25; janitor, \$35.42; supplies, repairs, etc., \$85.42; inspection, \$20; building teacher's residence, land for site, \$25, material, \$1,779.39, furnishings, \$502.45, fuel, \$101.50, labour, \$1,653.35.....	5,355 03
Oneida No. 3: teachers, Catherine MacDonald, 6 m. to June 30, \$525, Edith Lowry, 4 m. to Dec. 31, \$340; truant officer, \$25; janitor, \$50; fuel, \$141.50; supplies and repairs, \$89.79; inspection, \$20.....	1,191 29
Rama: teachers, Mrs. Ida Corman, 12 m. to Dec. 31, \$705, Wanda Bowman, 9 m. to Dec. 31, \$105; supplies, \$30.15.....	840 15
River Settlement: teacher, Lillian Radford, 12 m. to Dec. 31, \$605; janitor, \$50; supplies and labour, \$184.80; inspection, \$26.10.....	865 90
Ryerson: teacher, Edith H. Smiley, 12 m. to Dec. 31, \$505, advance on March quarter salary, \$75; inspection, \$8.....	588 00

INDIAN AFFAIRS—AFFAIRES INDIENNES

Votes—Crédits 274 & 464—Indian Education—Con.—Instruction des sauvages—
SuiteDAY SCHOOLS, ONTARIO—*Conc.*—EXTERNATS, ONTARIO—*Fin*

Sagamook: teachers, Theresa McPaul, 6 m. to Aug. 31, \$495, Laura Sloan, 4 m. to Dec. 31, \$340, advance on March quarter salary, \$160; janitor, \$22.50; wood, \$121; inspection, \$40.75; sundries, \$55.71.....	1,234 96
Saugeen: (teacher paid from Trust Fund); sundries.....	12 70
Serpent River: teacher, Jean McDermott, 9 m. to Dec. 31, \$210; janitor, \$37.50; supplies and labour, \$24.06; inspection, \$20.08.....	291 64
Shawanaga: (teacher paid from Trust Fund); inspection.....	7 65
Sheguiandah: teacher, Mrs. R. M. Fairbairn, 12 m. to Dec. 31, \$255; wood, \$7; inspection, \$21.67.....	283 67
Sheshegwaning, Church of England: teacher, Edwin Weeks, 12 m. to Dec. 31, \$755; wood, \$188.50; supplies, repairs, etc., \$129.20; inspection, \$21.66; grant for school fair, \$20; total, \$1,114.36 less \$48 for tuition of children.....	1,066 36
Six Nations: substitute teacher, 6 d., \$25; supplies, \$140.70; grant to Trust Acc't 33 towards maintenance of schools, \$5,000.....	5,165 70
Timagami: teacher, Mary G. Honan, 5 m. to Sept. 30, \$450; janitor, \$10; cleaning, \$11.....	471 00
Tyendinaga, four schools: teachers, Nora H. Stoddart, 12 m. to Dec. 31, \$855, Mrs. Amy Thomas, 3½ m. to Apr. 15, \$245, Mrs. Clinton Maracle, 2½ m. to June 30, \$200, Muriel M. Stone, 4 m. to Dec. 31, \$340 (two teachers paid from Trust Fund); prizes, \$31.10.....	1,671 10
Walpole Island, No. 1: teachers, 12 m. to Dec. 31, Mrs. H. MacPherson, \$655, advance on March quarter salary, \$100, Mrs. Eva McDougall, \$705; wood, \$129; supplies, labour, etc., \$218.08; inspection, \$28.79; total, \$1,835.87 less \$225, salary paid in 1925-26.....	1,610 87
Walpole Island, No. 2: teacher, Mrs. Ethel E. George, 12 m. to Dec. 31, \$855; janitor, \$45; supplies, repairs, etc., \$164.68; inspection, \$15.46.....	1,080 14
Whitefish Bay: teacher, D. Ducharme, 4½ m. to Dec. 31, \$297.50; cow, \$60; supplies, material and labour, \$398.13; inspection, \$46.75.....	802 38
Wikwemikong: teachers, Sadie J. Burke, 4 m. to Apr. 30, \$295, Ethel Sloane, 3 m. to June 30, \$255, Josephine Charlebois, 4 m. to Dec. 31, \$300, Susan A. Fex, 12 m. to Dec. 31, \$745; supplies, \$50.40.....	1,645 40
	52,328 10

DAY SCHOOLS, MANITOBA—EXTERNATS, MANITOBA

Berens River, Protestant: teacher, C. D. Street, 12 m. to Dec. 31, \$925; truant officer, \$22.50; desk and blackboard, \$127.62; provisions, \$110.05; wood, \$104; material, supplies and services, \$338.40; labour, \$195.50.....	1,823 07
Berens River, Roman Catholic: teachers, Patricia Fuller, 6 m. to June 30, \$355 (transferred to Bloodvein), Rev. F. Leach, 4½ m. to Dec. 31, \$360; truant officer, \$22.50; sundries, \$101.56.....	839 06
Big Eddy: teacher, L. Millen, 12 m. to Dec. 31, \$755; janitor, \$13.50; supplies, repairs, etc., \$154.94; inspection, \$20.21.....	943 65
Black River: teacher, George Slater, 12 m. to Dec. 31, \$605; sundries, \$56.40....	661 40
Bloodvein, Roman Catholic: teachers, Wilfred Moore, 6 m. to June 30, \$405, Patricia Fuller, 4 m. to Dec. 31, \$320; sundries, \$106.55.....	831 55
Brokenhead: teacher, Rev. T. D. Conlin, 12 m. to Dec. 31, \$905; sundries, \$56.10; inspection, \$23.....	984 10
Chemawawin: teacher, Donald Banks, 12 m. to Dec. 31, \$905; supplies, repairs, etc., \$130.39; building teacher's residence, \$1,564.46.....	2,599 85
Cross Lake: teacher, Agnes Menzies, 12 m. to Dec. 31, \$905; repairs and services, \$228.06.....	1,133 06
Ebb and Flow Lake: teacher, Mary A. Gorman, 12 m. to Dec. 31, \$905, advance on grant for March quarter, 1926, \$50; sundry supplies and labour, \$131.71....	1,086 71
Fairford: teachers, 12 m. to Dec. 31, Olive Thomas, \$1,005, Catherine McCabe, \$805; janitor, \$390; driving pupils, 396 d., \$693; cooking and cleaning, \$246; provisions, \$506.44; wood, \$150; buggy, \$112.74; supplies, repairs, etc., \$194; material and labour on school buildings, \$1,973.47.....	6,075 65
Fisher River: teachers, 12 m. to Dec. 31, W. G. Tong, \$1,005, Mrs. W. G. Tong, \$805; janitor, \$110; wood, \$204.50; supplies and labour, \$116.89.....	2,241 39
Fort Alexander: teacher, Rev. Chas. H. Fryer, 12 m. to Dec. 31, \$705; desks, \$56.10; sundries, \$23.30.....	784 40
God's Lake, teacher, P. J. Lake, 71 d. to Sept. 30.....	284 00
Grand Rapids: teacher, P. H. Gentleman, 6 m. to June 30, \$555; sundries, \$6; building school and teacher's residence, \$1,736.11, supervising, 66 d., \$264; total, \$2,561.11; less \$300 advanced to W. M. Graham in 1924-25.....	2,261 11

DETAILS OF EXPENDITURE—Con.—DÉTAIL DES DÉPENSES—Suite

Votes—Crédits 274 & 464—Indian Education—Con.—Instruction des sauvages—Suite

DAY SCHOOLS, MANITOBA—Cone.—EXTERNATS, MANITOBA—Fin

Hollowwater River: teacher, Peter Harper, 12 m. to Dec. 31, \$705; sundries, \$56.62	761 62
Island Lake: teacher, Charles Clay, 100 d. to Dec. 31, \$400; repairs \$86.35.....	486 35
Jackhead: teacher, Joseph Everett, 12 m. to Dec. 31, \$755; janitor, \$15; supplies, repairs, etc., \$87.85.....	857 85
Jack River, Church of England: teachers, Mrs. M. E. Marshall, 6 m. to June 30, \$345, Elva M. Ross, 4 m. to Dec. 31, \$260; desks and flag, \$61.65.....	666 65
Jack River, Roman Catholic: teacher, Marie A. Langlais, 4 m. to Dec. 31, \$320; flag, \$4.08.....	324 08
Lake Manitoba: teacher, Maxime Goulet, 12 m. to Dec. 31, \$705; supplies and repairs, \$31.63.....	736 63
Lake St. Martin: teacher, Cecil Garwood, 12 m. to Dec. 31, \$805; supplies, repairs, etc., \$226.38.....	1,031 38
Little Grand Rapids, Protestant: teachers, Mina Moar, 117 d. to June 30, \$351, J. J. Everett, 78 d. to Dec. 31, \$312; supplies, repairs, etc., \$139.58.....	802 58
Little Grand Rapids, Roman Catholic: expenses building school, material, \$30.90, rations, \$158.....	188 90
Little Saskatchewan: teacher, Albert Wheadon, 12 m. to Dec. 31, \$855; supplies and labour, \$167.56.....	1,022 56
Moose Lake (white and Indian school): teacher, Rev. G. J. Waite, 9 m. to Dec. 31, \$79.38; supplies, \$6.82.....	86 20
Nelson House, Protestant: teachers, Dorothy M. Hall, 9 m. to Sept. 30, \$620, J. E. Hall, 2 m. to Dec. 31, \$190; field matron, Mrs. A. Jackson, 12 m. \$600; building material and supplies, \$145.26; freighting, \$506.52.....	2,061 78
Nelson House, Roman Catholic: teacher, Paul Sicotte, 3 m. to Dec. 31, \$255; freighting material and supplies, \$571.63.....	826 63
Oak River: teacher, Augustus Hyson, 12 m. to Dec. 31, \$905; janitor, \$100; fuel and supplies, \$93.40; inspection, \$16.50.....	1,114 90
Oxford House: teacher, Edith Atkinson, 6 m. to June 30, 3 m. to Dec. 31, \$810; building school, material and labour, \$719.10, freighting, etc., \$993.24.....	2,522 34
Peguis Centre: teacher, Winnifred Stapleton, 12 m. to Dec. 31, \$755; janitor, \$35; wood, \$106; supplies and labour, \$83.18.....	979 18
Peguis North: teacher, Chas. R. Harbord, 12 m. to Dec. 31, \$705; janitor, \$35; wood, \$63; supplies and labour, \$74.71.....	877 71
Peguis South: teacher, A. H. Packer, 12 m. to Dec. 31, \$705; janitor, \$35; wood, \$96.25; supplies and labour, \$99.71.....	935 96
Pine Bluff: teacher, Mrs. I. Gauthier, 12 m. to Dec. 31, \$855; supplies and building material, \$274.54.....	1,129 54
Pine Creek, grant for teacher's salary, 12 m. to Dec. 31.....	180 00
Poplar River: teacher, William Lee, 12 m. to Dec. 31, \$805; truant officer, \$30; supplies, \$40.90.....	875 90
Red Earth: teacher, Isaiah Badger, 12 m. to Dec. 31, \$605; lumber, building material, etc., \$1,040.81; building teacher's residence, 120½ d., \$500; freight, \$287.82.....	2,433 63
Rossville: teachers, Mary Blackford, 6 m. to June 30, \$525, Verna Blackford, 4 m. to Dec. 31, \$380; desks, \$95.20; labour, \$53.75.....	1,053 95
St. Peter's North: teacher, Thos. C. Wetton, 4 m. to April, 30, \$280; sundries, \$12.80; inspection, \$23.....	315 80
Shoal Lake: teacher, Francis J. Daniels, 12 m. to Dec. 31, \$605; sundries, \$21.....	626 00
Shoal River: teachers, Chas. E. Cooke, 12 m. to Dec. 31, \$755, Mrs. Chas. E. Cooke, 9 m. to Dec. 31, \$210; sundries, \$50.19.....	1,015 19
Split Lake: teacher, Rev. W. H. J. Walter, 90 d. to Sept. 30, \$270; field matron, Mrs. Nora Carter, 8 m., \$320; freighting, \$38.08.....	628 08
Swan Lake: teacher, Rev. J. A. Donaghy, 12 m. to Dec. 31, \$1,055; field matron, Mrs. Donaghy, \$30; provisions for mid-day meal, \$299.52; supplies and furnishings, \$381.41, overpayment, \$1.35; inspection, \$17; alterations, etc., at school, material, \$2,285.66, labour, \$1,094.40, freight and freighting, \$207.97; sundries, \$68.55.....	5,440 86
The Pas: teacher, J. P. Humberstone, 2½ m. to Dec. 31, \$237.50; janitor, \$10; desks and chairs, \$290.95; equipment, services, etc., \$343.62; inspection, \$20.22; building school and cottage, material, \$2,528.92, labour by contract, \$1,150, paint and painting, \$197.65, teaming, \$120.....	4,898 86
Waterhen: teacher, Anatole D'Aoust, 12 m. to Dec. 31, \$705; repairs and supplies, \$132.10.....	837 10
York Factory, teachers, H. Cameron, 6 m. to Sept. 30, \$480, A. J. Dewdrey, 3 m. to Dec. 31, \$240.....	720 00
	58,987 21

INDIAN AFFAIRS—AFFAIRES INDIENNES

Votes—Crédits 274 & 464—Indian Education—Con.—Instruction des sauvages—
Suite

DAY SCHOOLS, SASKATCHEWAN—EXTERNATS, SASKATCHEWAN

Ahtahkakoops: teacher, H. Hutchinson, 12 m. to Dec. 31, \$705; field matron, Mrs. H. Hutchinson, \$480; assistant matron, \$100; supplies and provisions, \$214.95; wood, \$140; repairs, plumbing, etc., \$188.48.....	1,828 43
Assiniboine: teacher, Rev. W. Millar, 12 m. to Dec. 31, \$1,105; janitor, \$30; sundries, \$172.67.	1,307 67
Big River: teacher, John R. Settee, 12 m. to Dec. 31, \$555; preparing meals, \$100; supplies and repairs, \$92.66.	747 66
Cold Lake: teachers, 12 m. to Dec. 31, Chas. Hebert, \$870, Mrs. Chas. Hebert, \$470; inspection, \$20; rent of school building, \$240; sundries, \$89.12.....	1,689 12
Côté's: teachers, Mrs. S. Marshall, 6 m. to June 30, \$555, Mrs. D. R. Fraser, 12 m. to Dec. 31, \$745, Christine Templeton, 6 m. to Dec. 31, \$300; janitor, \$140; wood, \$255; provisions, supplies, repairs, etc., \$417.90.....	2,412 90
Day Star's: teacher, Mrs. L. M. Jolly, 12 m. to Dec. 31, \$905; wood, \$50, making well, \$177.30; sundries, \$111.55.....	1,243 85
Fishing Lake: teacher, Rev. A. J. Lawes, 12 m. to Dec. 31, \$855; wood and supplies, \$161.43; material, labour and board, \$336.20.....	1,352 63
Fort à la Corne, North: teacher, Ernest Goodman, 12 m. to Dec. 31, \$855; field matron, Mrs. Goodman, \$480; assisting matron and scrubbing, \$117; wood, \$119; provisions, supplies, labour, etc., \$254.02.	1,825 02
Fort à la Corne, South: teacher, Mrs. M. Burbridge, 3 m. to Dec. 31, \$285; desks and chair, \$203.35; provisions, \$137.74; sundry supplies and labour, \$232.78; making well, \$133; construction of school and cottage, building material and hardware, \$2,413.20, freighting, \$356.35, contract for labour and extras, \$1,004	4,765 42
Frog Lake: teacher, A. E. Peterson, 12 m. to Dec. 31, \$905; inspection, \$20; sundries, \$184.74.	1,109 74
John Smith's: teacher, J. L. Lowe, 12 m. to Dec. 31, \$705; field matron, Mrs. J. L. Lowe, \$480; provisions, supplies and wood, \$270.61; labour and repairs, \$175.90.	1,631 51
Keeseekoose: teacher, George Barton, 12 m. to Dec. 31, \$785; janitor, \$47.50; provisions and supplies, \$320.85; rent of school building, \$150.....	1,303 35
Key's: teacher, Walter Kerley, 12 m. to Dec. 31, \$855; supplies, repairs, etc., \$308.31; building teacher's residence, \$1,752.30.....	2,915 61
Little Pines: teachers, A. L. Cunningham, 10½ m. to Dec. 31, \$855, M. M. Brown, 4½ m. to June 15, \$172.50, V. Cruikshank, 4½ m. to Dec. 31, \$191.25; transportation of pupils, 181 d., \$362; coal, \$1,021.85; provisions, supplies and labour, \$512.95; building addition to school, \$89.25..	3,354 80
Long Lake: teachers, 12 m. to Dec. 31, J. F. Dion, \$555, Mrs. J. F. Dion, \$150; inspection, \$20; sundries, \$130.74.	855 74
Mistawasis: teacher, Mrs. Kate Le Clair, 12 m. to Dec. 31, \$905; wood, \$140; provisions, supplies and labour, \$194.04.	1,239 04
Montreal Lake: teacher, H. J. Pereira, 12 m. to Dec. 31, \$905; field matron, Mrs. H. J. Pereira, \$180; provisions and supplies, \$162.75; repairs and labour, \$203.25.	1,451 00
Pelican Narrows: teacher, Frank Dey, 71 d. to Sept. 12.....	355 00
Red Pheasant: teacher, Stanley Roberts, 12 m. to Dec. 31, \$905; field matron, Mrs. E. Roberts, \$480; transportation of pupils, 320 d., \$640; provisions, supplies and labour, \$233.88; making well, \$158.62.....	2,417 50
Sioux Mission: teacher, Rev. J. G. Meek, 12 m. to Dec. 31, \$600; sundries, \$34..	634 00
Stanley: teacher, F. J. Taylor, 59 d. to Sept. 30.....	295 00
Sturgeon Lake: teacher, Henry W. Shaw, 12 m. to Dec. 31, \$705; field matron, Mrs. H. W. Shaw, \$480; assistant matron, \$100; wood, \$140; provisions, etc., \$154.73; pupil's board, \$60.....	1,639 73
Thunderchild's: teacher, Amy Wrigley, 10 m. to Dec. 31, \$955; field matron, Mrs. A. E. Brown, \$40; wood and cutting, \$125; supplies, labour, etc., \$168.48, overpayment, \$5.40.	1,293 88
White Bear's: teacher, Rev. G. A. Hackney, 12 m. to Dec. 31, \$1,005; janitor, \$25; sundries, \$98.45.	1,128 45
White Cap Sioux: teachers, 12 m. to Dec. 31, G. M. Churchill, \$905, Mrs. G. M. Churchill, \$705; wood, \$112; provisions, supplies and repairs, \$139.35.....	1,861 35
	40,658 40

DAY SCHOOLS, ALBERTA—EXTERNATS, ALBERTA

Fort Smith: teacher, Sister Gadbois, 10 m. to June 30, 3 m. to Dec. 31.....	740 00
Goodfish Lake: teacher, Elizabeth B. Ryckman, 6 m. to June 30, \$495; janitor, \$12.50	507 50
Morley: teachers, 12 m. to Dec. 31, Dorinda Sturdy, \$650, Mildred Herbert, \$650; house-keeper, \$140; choreman, \$200; fuel, \$195.25; beef, \$146.13; provisions, supplies and sundry expenses, \$1,205.56; inspection, \$20.....	3,206 94

DETAILS OF EXPENDITURE—Con.—DÉTAIL DES DÉPENSES—Suite

Votes—Crédits 274 & 464—Indian Education—Con.—Instruction des sauvages—Suite

DAY SCHOOLS, ALBERTA—Conc.—EXTERNATS, ALBERTA—Fin

Samson's: teacher, Mildred Logan, 12 m. to Dec. 31, \$905; janitor, \$30; supplies and repairs, \$137.90; inspection, \$20.....	1,092 90
Sarcee: teacher, Winnifred A. Tims, 12 m. to Dec. 31, \$705; sundries, \$5.49; inspection, \$20	730 49
	6,277 83

DAY SCHOOLS, BRITISH COLUMBIA—EXTERNATS, COLOMBIE-ANGLAISE

Alert Bay: teacher, George M. Luther, 12 m. to Dec. 31, \$855; supplies and repairs, \$72.59	927 59
Bella Bella: teachers, Lillian Shore, 6 m. to June 30, \$525, Aimee MacKay, 4 m. to Dec. 31, \$380; repairs, \$106.35.....	1,011 35
Bella Coola: teacher, Mrs. Isabel Snodgrass, 12 m. to Dec. 31, \$855; field matron, Mrs. I. Snodgrass, 12 m., \$200; truant officer, \$10; wood, \$131; supplies, repairs, etc., \$169.81; medical services, \$100	1,465 81
Boothroyd: teacher, Lilly Blachford, 12 m. to Dec. 31, \$855; supplies, \$46.05.....	901 05
Cape Mudge: teacher, Mrs. Florence Howard, 12 m. to Dec. 31, \$1,005; janitor, \$50; wood and supplies, \$175.70.....	1,230 70
Chehalis: teachers, J. J. Maroney, 7 m. to Sept. 30, \$690, J. W. Burns, 3 m. to Dec. 31, \$270; field matron, Mrs. K. Maroney, \$480; janitor, \$50; supplies and repairs, \$90.11	1,580 11
Cowichan: teacher, Jos. P. P. Lejeune, 12 m. to Dec. 31, \$835; janitor, \$18.75; supplies, \$47.50; pump and well, \$75.....	996 25
Fort Babine: teacher, J. J. Morrissey, 12 m. to Dec. 31, \$855; janitor, \$50; provisions, supplies, etc., \$172.75; rent of school and residence, \$144.....	1,221 75
Gitladamiks: teacher, Helen Winstone, 12 m. to Dec. 31, \$1,005; wood, supplies and cleaning, \$109.45; rent of school building, \$100.....	1,214 45
Glen Vowell: teacher, Lillie I. Bryenton, 12 m. to Dec. 31, \$805; field matron, M. Houghton, \$630; janitor, \$50; supplies, etc., \$127.35.....	1,612 35
Gwinoha, wood.....	7 00
Hartley Bay: teacher, James Oliver, 12 m. to Dec. 31, \$905; coal, \$94.50; glasses, \$1	1,000 50
Hazelton: teacher, Mrs. Eva Dungeate, 12 m. to Dec. 31, \$855; janitor, \$50; supplies, etc., \$76.50; rent of school building, \$96.....	1,077 50
Homalco: teacher, Alexander Burke, 9 m. to Dec. 31, \$560; field matron, Mrs. A. Burke, 9 ² / ₄ m., \$392; wood and supplies, \$83.62.....	1,040 62
Katzie: teacher, Mabel Bœur, 12 m. to Dec. 31, \$1,005; janitor, \$25; sundries, \$81.44	1,111 44
Kincolith: teachers, Alice M. Collison, Jan., 1925, \$80, Mrs. E. G. Newnham, 5 m. to June 30, \$445, S. Shopland, 3 ¹ / ₂ m. to Dec. 31, \$332.50; janitor, \$35; sundries, \$96.35	988 85
Kispiox: teachers, Lillie Morrice, 6 m. to June 30, \$555, J. L. Sanson, 4 m. to Dec. 31, \$360; janitor, \$50; painting, \$128.05; sundries, \$39.35.....	1,132 40
Kitimat: teachers, Doris Dimmick, 6 m. to June 30, \$405, L. Empey, Sept., \$75; nurses, S. E. Alton, 3 m., \$240, Mrs. H. Schulstad, 11 m., \$837.50; coal and wharfage, \$152.50; sundries, \$34.15.....	1,744 15
Kitkatla: teacher, Mrs. Gertrude Daimpre, 6 m. to June 30, \$645; coal, \$143.50; labour and freighting, \$375.87; building material and supplies, \$253.17.....	1,417 54
Kitsegucla: teacher, Margaret B. Wright, 12 m. to Dec. 31, \$905; janitor, \$50; wood, \$52; sundries, \$44.55.....	1,051 55
Kitselas: teacher, Chas. McKinnon, 12 m. to Dec. 31, \$905; wood, \$75; sundries, \$25.95	1,005 95
Kitwanga: teacher, Samuel Kinley, 12 m. to Dec. 31, \$755; janitor, \$50; supplies, \$75.80; rent of school building, \$96.....	976 80
Klentu: teacher, C. Elizabeth Anderson, Feb. 1 to Dec. 31, \$701.25, overpayment, \$30, adjusted in 1926-27; fuel and cleaning, \$126.25; supplies and furnishings, \$106.08	963 58
Koxilah: teachers, Maud G. Barner, 6 m. to June 30, \$465, Josephine H. Archibald, 5 ¹ / ₂ m. to Feb. 15, \$522.50; janitor, \$25; supplies and repairs, \$131.78....	1,144 28
Lakalsap: teacher, Alice E. Hannum, 12 m. to Dec. 31, \$1,005; field matron, Mrs. A. E. Hannum, 11 m., \$220; janitor, \$35; supplies, repairs, etc., \$113.22.....	1,373 22
Massett: teachers, Hamilton Baillie, 15 m., \$1,320, Peter Hill, 4 ³ / ₄ m. to May 22, 2 m. to Dec. 31, \$506.25; janitor, \$70.20; wood, \$266; tank and plumbing supplies, \$260; sundry supplies and labour, \$585.83; repairs charged in error to Education Vote, \$228.02; building school, material, \$3,278.60, labour, \$3,328.30, travel, \$159.60, preparing plans, \$25; total, \$10,026.80, less \$112.20, advanced to H. Baillie in 1924-25.....	9,914 60
Metlakatla: teacher, T. A. Bryant, 12 m. to Dec. 31, \$1,005; coal, \$90.50; supplies, repairs and cleaning, \$125.60.....	1,221 10

INDIAN AFFAIRS—AFFAIRES INDIENNES

Votes—Crédits 274 & 464—Indian Education—Con.—Instruction des sauvages—
SuiteDAY SCHOOLS, BRITISH COLUMBIA—*Conc.*—EXTERNATS, COLOMBIE-ANGLAISE—*Fin*

Nanaimo: teacher, Evelyn S. Klippert, 12 m. to Dec. 31, \$1,105; janitor, \$50; supplies, \$42.10; manual training, instructor's fees, \$96, supplies and repairs to building, \$332.56.....	1,625 66
Okanagan: teacher, Wm. Marsden, 12 m. to Dec. 31, \$1,055; janitor, \$50; fuel and heater, \$212.45; sundries, \$70.56.....	1,388 01
Osoyoos: teacher, Mrs. Alice Lakeland, 3 m. to March 31, \$180, Mary Wadel, 4 m. to Dec. 31, \$300; supplies, \$51.50.....	531 50
Penticton: teacher, Helen Coughlan, 12 m. to Dec. 31, \$1,005; janitor, \$50; wood, \$60; sundries, \$36.62.....	1,151 62
Port Essington: teachers, Fanny J. Noble, 6 m. to June 30, \$525, Annie H. Roode, 4 m. to Dec. 31, \$380; janitor, \$30; supplies and labour, \$60.90.....	995 90
Port Simpson: teachers, 12 m. to Dec. 31, Ethel MacKay, \$1,105, Helen Nightingale, \$810; janitor, \$87.25; coal, \$182.50; sundries, \$40.40.....	2,225 15
Rocher Deboule: teachers, 12 m. to Dec. 31, Sydney Browning, \$1,005, Mrs. Sydney Browning, \$132; janitor, \$60; wood, \$54; provisions and supplies, \$151.65; rent of school buildings, \$180.....	1,582 65
Seabird Island: teacher, Mary E. Carpentier, 12 m. to Dec. 31, \$805; supplies, \$14.	819 00
Seton Lake: teachers, Mrs. Jennie Burroughs, Jan. 26 to June 30, \$360, S. Thos. Finnegan, 4 m. to Dec. 31, \$320; supplies, \$109.40.....	789 40
Shulus: teacher, A. E. Fyall, 12 m. to Dec. 31, \$755; janitor, \$30; supplies, \$41.05	826 05
Skidegate: teachers, Annie H. Roode, 6 m. to June 30, \$585, Ruth Young, 4 m. to Dec. 31, \$380; field matron, Miss A. M. Andrews, \$960; janitor, \$47.50; sundries, \$31.33.....	2,003 83
Skwah: teachers, Walter H. Grimshaw, 6 m. to June 30, \$585 (deceased), J. J. Maroney, 3 m. to Dec. 31, \$315; janitor, \$37.50; wood, \$66; sundries, \$18.62; compassionate grant to Mrs. Grimshaw, \$420.....	1,442 12
Sliammon: teacher, Basil Nicholson, 12 m. to Dec. 31, \$855; field matron, Mrs. N. J. Nicholson, 12 m., \$480; janitor, \$50; wood, \$70; supplies and repairs, \$96.54.....	1,551 54
Songhees: teacher, Josephine Hindle, 12 m. to Dec. 31, \$705; janitor, \$25; sundries, \$51.08.....	781 08
Squamish: teachers, Sister Mary Alix, 3 m. to March 31, \$180, Sister Mary Amy, 9 m. to Dec. 31, \$525.....	705 00
Telegraph Creek: teacher, R. T. Pollock, 12 m. to Dec. 31, \$500; wood, \$57.....	557 00
Ucluelet: teacher, Gertrude Lawrence, 6 m. to June 30, \$585; wood, etc., \$22.90.	607 90
	58,915 90

DAY SCHOOLS, NORTHWEST TERRITORIES AND YUKON TERRITORY—EXTERNATS,
TERRITOIRES DU NORD-OUEST ET DU YUKON

Aklavik, Y.T.: teacher, Rev. E. Hester, 130 d. to June 30.....	390 00
Champagne Landing, Y.T.: teacher, F. H. Stringer, 22 d. to July 31.....	66 00
Fort McPherson, N.W.T.: teacher, Rev. S. C. Deacon, 148 d. to June 30, \$444, overpayment \$10, adjusted in 1926-27.....	454 00
Fort Selkirk, Y.T.: teachers, W. D. Young, 6 m. to June 30, \$477, Kathleen Martin, 4 m. to Dec. 31, \$348; rent of school building, \$200.....	1,025 00
Fort Simpson, N.W.T.: teachers, Sister Mary L. Champoux, 3 m. to March 31, \$150, Rev. J. A. Turcotte, Sept. \$65; desks and chairs, etc., \$131.10.....	346 10
Herschell Island, Y.T.: school supplies.....	11 80
Moosehide, Y.T.: teacher, Rev. B. Totty, 12 m. to Dec. 31, \$825; slates, \$4.25; rent of school building \$200.....	1,029 25
Rampart House, Y.T.: teacher, Rev. G. H. Moody, 105 days to Dec. 31, 1924....	315 00
Ross River, Y.T., teacher, J. H. Byrne, 21 d. to Sept. 30.....	63 00
St. David's Mission, N.W.T.: teacher, Rev. Franklin Clarke, 117 d. to June 30..	351 00
	4,051 15

GENERAL EXPENDITURE—DÉPENSES EN GÉNÉRAL

Assistance to ex-pupils: horses, 30, \$2,130; harness, \$608.12; farm implements, \$996.26; lumber and building material, \$378.01; tools, etc., \$91.99; sewing machines, 4, \$162.02; veterinary services, \$20.....	4,386 40
Services and travel: R. H. Cairns, Vancouver, district inspector of Indian schools, British Columbia, salary, \$1,980, travel and outlay, \$646.60; W. H. Moeser, architectural draughtsman, Ottawa, April 1 to July 11, \$335.65; Rev. F. C. Ryan, Red Bank, inspector of Indian schools, New Brunswick, salary, 12 m. to Dec. 31, \$600, travel and outlay, \$277.98; field matrons, Mrs. E. J. Bloomfield, Stuart Lake, \$900, A. M. Chambers, Ahousaht, \$900, Mrs. A. Matthews, Rolling River Reserve, 3 m., \$45, Mrs. Lizzie Willson, Elphinstone, \$180; inspection, \$50; sundries, \$6.05.....	5,921 28
Stationery: books and stationery supplied by Dept. of Public Printing and Stationery, \$29,781.54; outside purchases, \$20.73.....	29,802 27

DETAILS OF EXPENDITURE—Con.—DÉTAIL DES DÉPENSES—Suite

Votes—Crédits 274 & 464—Indian Education—Conc.—Instruction des sauvages—Fin

GENERAL EXPENDITURE—Conc.—DÉPENSES EN GÉNÉRAL—Fin

Tuition: maintenance, tuition fees, etc., for pupils attending white schools and colleges, \$13,565.82; grants to pupils attending schools and colleges (part of advance to Nelson Stone, \$56.16, to be accounted for in 1926-27), \$4,773.12; grants to white schools, attended by Indian pupils, \$1,047.44.....	19,386 38
Miscellaneous: biscuits, 50,825 lb., \$5,457.01; supplies for midday meals and work in schools, \$1,187.09; sundry supplies, etc., \$179.91; blueprints and specifications, \$317.35; dental clinic, \$232.68; school fairs, prizes, \$222.15, seed and other expenses, \$171.28; rent of storage and class room, \$75; freight, express, etc., \$3,746.03; grants to schools for children of agency employees, Blood, \$250, Peigan, \$250	12,088 50
	<u>71,584 83</u>
	1,918,441 53
Less—Charged to Vote 492.....	35,031 25
	<u>1,883,410 28</u>
Total as shown in Summary—Total paraissant au sommaire, Vol. I, page 89	\$1,883,410 28

Classified as follows:—

Salaries	163,469 62
Travel	10,053 58
Material, Supplies, Repairs, etc. (including \$271 auto repairs) ..	208,851 21
Printing and Stationery	29,802 27
Miscellaneous	33,330 31
Other Outlay, Contract Work, etc.....	532,449 47
Grants	905,453 52
	<u>\$1,883,410 28</u>

Annuities paid under Statute—Annuités payées en vertu de la loi

MANITOBA, SASKATCHEWAN AND ALBERTA: CHIEFS, \$25; COUNCILLORS, \$15;
INDIANS, \$5—MANITOBA, SASKATCHEWAN ET ALBERTA: CHEFS, \$25,
CONSEILLERS, \$15; SAUVAGES, \$5

Assiniboine Agency: 2 headmen; 210 Indians.....	1,080 00
Battleford Agency: 7 chiefs; 7 headmen; 1,178 Indians; arrears, \$15; commutations, \$395	6,580 00
Birtle Agency: 3 chiefs; 4 headmen; 411 Indians; arrears, \$5.....	2,195 00
Blackfoot Agency: 2 chiefs; 10 headmen; 699 Indians.....	3,695 00
Blood Agency: 1 chief; 3 headmen; 1,129 Indians.....	5,715 00
Carlton Agency: 6 chiefs; 11 headmen; 1,236 Indians; arrears, \$40; commutations, \$40	6,575 00
Clandeboye Agency: 6 chiefs; 18 headmen; 2,489 Indians; arrears, \$165; commutations, \$205	13,235 00
Crooked Lake Agency: 3 chiefs; 4 headmen; 662 Indians; arrears, \$5; commutations, \$65	3,515 00
Duck Lake Agency: 2 chiefs; 4 headmen; 787 Indians; arrears, \$10; commutations, \$130; enfranchisement annuity, \$100.....	4,285 00
Edmonton Agency: 4 chiefs; 3 headmen; 713 Indians; arrears, \$15; commutations, \$165	3,890 00
File Hills Agency: 1 headman; 375 Indians.....	1,890 00
Fisher River Agency: 2 chiefs; 9 headmen; 1,502 Indians; arrears, \$15; commutations, \$575; enfranchisement annuity, \$2,300.....	10,585 00
Fort Churchill and York Factory: 2 chiefs; 5 headmen; 488 Indians; arrears, \$555	3,120 00
Forts McMurray and Smith: 4 chiefs; 10 headmen; 1,267 Indians, arrears, \$235; commutations, \$100	6,920 00
Fort Frances Agency: 13 chiefs; 27 headmen; 832 Indians; arrears, \$45; commutations, \$50	4,985 00
Fort Resolution Agency: 6 chiefs; 16 headmen; 1,774 Indians; arrears, \$485....	9,745 00
Fort Simpson Agency: 7 chiefs; 12 headmen; 2,050 Indians; arrears, \$105.....	10,710 00
Hobbema Agency: 2 chiefs, 4 headmen; 886 Indians, arrears, \$45.....	4,585 00
Isle à la Crosse Agency: 9 chiefs; 20 headmen; 2,245 Indians; arrears, \$210; commutations, \$650.....	12,610 00
Kenora and Savanne Agencies: 12 chiefs; 27 headmen; 2,197 Indians; arrears, \$75; commutations, \$20; enfranchisement annuity, \$400.....	12,185 00
Lesser Slave Lake Agency: 11 chiefs; 24 headmen; 3,088 Indians; 29 new Indians at \$12; arrears, \$250; commutations, \$320.....	16,993 00

INDIAN AFFAIRS—AFFAIRES INDIENNES

Annuities paid under Statute—Conc.—Annuités payées en vertu de la loi—Fin

MANITOBA, SASKATCHEWAN AND ALBERTA: CHIEFS, \$25; COUNCILLORS, \$15;	
INDIANS, \$5—Conc.—MANITOBA, SASKATCHEWAN ET ALBERTA:	
CHEFS, \$25; CONSEILLERS, \$15; SAUVAGES, \$5—Fin	
Manitowapah Agency: 9 chiefs; 21 headmen; 1,865 indians; arrears, \$40; commutations, \$225.....	10,130 00
Moose Mountain Agency: 1 chief; 2 headmen; 232 indians.....	1,215 00
Norway House Agency: 5 chiefs; 13 headmen; 2,558 indians; arrears, \$60; commutations, \$400; enfranchisement annuity, \$100.....	13,670 00
Onion Lake Agency: 5 chiefs; 12 headmen; 999 indians; arrears, \$55; commutations, \$50.....	5,405 00
Pas Agency: 8 chiefs; 20 headmen; 1,893 indians; arrears, \$5; commutations, \$170; enfranchisement annuity, \$100.....	10,240 00
Peigan Agency: 1 chief; 4 headmen; 381 indians; arrears, \$5.....	1,995 00
Pelly Agency: 3 chiefs; 6 headmen; 620 indians; arrears, \$10.....	3,275 00
Portage la Prairie Agency: 3 chiefs; 7 headmen; 493 indians; commutations, \$50..	2,695 00
Qu'Appelle Agency: 2 chiefs; 2 headmen; 457 indians; arrears, \$15.....	2,380 00
Saddle Lake Agency: 1 chief; 5 headmen; 841 indians; arrears, \$40; commutations, \$510.....	4,855 00
Sarcee Agency: 1 chief; 1 headman; 154 Indians.....	810 00
Stony Agency: 3 chiefs; 5 headmen; 613 indians; arrears, \$15.....	3,230 00
Touchwood Agency: 5 chiefs; 7 headmen; 1,048 indians.....	5,470 00
	<i>210,463 00</i>
TREATY 9, ONTARIO: INDIANS AT \$4—TRAITÉ 9, ONTARIO: SAUVAGES À \$4	
Abitibi Indians: Dominion band, 79; Ontario band, 44; commutations, \$8.....	500 00
Albany Indians: 1,064; arrears, \$244; commutations, \$164.....	4,664 00
English River Indians: 92; arrears, \$20.....	388 00
Fort Hope Indians: 506; arrears, \$156; commutations, \$144.....	2,324 00
Osnaburg Indians: 453; arrears, \$12; commutations, \$124.....	1,948 00
Martin's Falls Indians: Long Lake, 151; Martin's Falls, 138; arrears, \$4.....	1,160 00
Matachewan Indians, 77; Metagama Indians, 69.....	584 00
New Post Indians: 17; arrears, \$12; commutations, \$52.....	132 00
Moose Factory Indians: Chapleau, 89; Missanabi, 40; Moose Factory, 291; arrears, \$28; commutations, \$276.....	1,984 00
Ojibbewas Indians: Brunswick Post, 120; Chapleau, 35; Flying Post, 56.....	844 00
	<i>14,528 00</i>
ROBINSON TREATY—TRAITÉ ROBINSON	
Grant on account of Huron Treaty annuities detailed in Trust Account No. 26, Ojibbewas of Lake Umbagog.....(Page 77)	6,000 00
	<hr/>
	230,991 00
Less—Paid by Ontario Government on account of Treaty 9 annuities.....	13,960 00
	<hr/>
Total as shown in Summary—Total paraissant au sommaire, Vol. I, page 89	\$ 217,031 00
Miscellaneous: Gratuities paid under Statute—Divers: Gratifications versées en vertu de la loi	
Gratuities equal to two months' salary paid to families of deceased employees:—	
McLaughlin, R., farming instructor, Peigan agency.....	160 00
Scott, Wm., messenger-clerk, Ottawa.....	200 01
Taillon, F. E., Indian agent, St. Regis agency.....	210 00
	<hr/>
Total as shown in Summary—Total paraissant au sommaire, Vol. I, page 89	\$ 570 01
Vote—Crédit 492—To provide, subject to the approval of the Treasury Board, for salaries reclassification, revision, promotions and increases, etc.	
Subordonné à l'approbation du Conseil du Trésor, sommes requises pour traitements, reclassification, revision, promotions et augmentations, etc.	
Detailed with Ontario and Quebec	(Page I—10) 120 00
Detailed with Manitoba, Saskatchewan, Alberta and Northwest Territories	(Page I—20) 5,815 91
Detailed with British Columbia.....	(Page I—24) 180 00
Detailed with Indian Education.....	(Page I—41) 35,031 25
Detailed with Indian Trust Fund, Account 271.....	(Page I—133) 120 00
	<hr/>
Total as shown in Summary—Total paraissant au sommaire, Vol. I, page 89	\$ 41,267 16

INDIAN AFFAIRS—AFFAIRES INDIENNES

CLASSIFICATION OF EXPENDITURE BY VOTES—CLASSIFICATION DES DÉPENSES PAR CRÉDIT

Reference — Voir	Votes—Crédits		Salaries and Wages — Traitements et gages		Travel — Voyages	Materials, Supplies, Repairs — Matériaux, fournitures, réparations		Printing and Stationery — Impressions et papeterie	Miscellaneous — Divers	Other Outlay — Autres déboursés	Grants, Subsidies, etc. — Octrois, subventions, etc.	Refunds and Adjustments — Remboursements et ajustements	Total Expenditure — Dépenses totales
	No.	Heading—Titre	At Ottawa — A Ottawa	Outside — Extérieur		General — Général	New Autos and Auto Repairs, Renewals, etc. — Automobiles neuves, réparations, etc.						
I—4	19	Civil Government Salaries.....	\$ 149,270 00										\$ 149,270 00
I—4	396	Civil Government Contingencies....	1,782 37		\$ 7,025 19			\$ 5,099 71	\$ 3,300 10				17,207 37
I—4	266	Reclassification, etc.....	843 60										843 60
I—5	458	Nova Scotia.....		\$11,087 51	2,585 78	\$10,861 27			11,912 68	\$ 40,337 09			76,834 33
I—6	267	New Brunswick.....		5,895 43	953 75	2,920 60			8,473 48	19,567 56			35,810 82
I—7	268, 459	Prince Edward Island.....		1,440 00		400 17			1,441 62	1,848 52			4,930 31
I—10	269, 460	Ontario and Quebec.....		72,805 45	19,309 21	69,762 92	\$ 3,489 28		53,809 53	60,345 65	\$ 8,600 00	\$ *749 50	287,372 54
I—20	270	Manitoba, Saskatchewan, Alberta and N.W.T.....		204,713 98	26,370 67	143,071 58	14,228 86	18 75	141,460 59	160,699 31	528 00		691,091 74
I—21	271, 461	British Columbia.....		116,417 13	24,578 04	19,962 00	7,067 37		65,951 60	70,127 51	4,650 00	909 40	309,753 05
I—24	272, 463	Yukon.....		5,694 00	1,325 75	72 50		17 50	4,460 87	5,662 82			17,233 44
I—26	273, 462	General.....		1,525 00	989 05	934 34		5,882 28	64,344 82	84,807 46	3,000 00		161,482 95
I—41	274, 464	Indian Education.....		163,469 92	10,053 58	208,580 21	271 00	29,802 27	33,330 31	532,449 47	905,453 52		1,883,410 28
I—42		Statute Annuities.....								217,031 00			217,031 00
I—42		Statute Gratuities.....								570 01			570 01
I—42	492	Reclassification, etc.....		41,267 16									41,267 16
		Totals.....	151,895 97	624,315 58	\$3,191 02	456,565 59	25,056 51	40,820 51	386,485 61	1,193,296 40	922,231 52	249 90	3,894,108 60

*Deduct.

The above statement has been compiled according to the general classification of expenditure of all departments applied in this Report, and does not conform with the Departmental analyses shown in the details of expenditures.

L'état ci-dessus a été préparé suivant la classification des dépenses adoptée dans le présent Rapport pour tous les départements, et non conformément à l'analyse établie par le ministère et indiquée dans le détail des déboursés.

DETAILS OF EXPENDITURE—Comc—DÉTAIL DES DÉPENSES—Fin

INDIAN TRUST FUNDS—FONDS FIDUCIAIRES DES SAUVAGES

CAPITAL AND INTEREST ACCOUNTS OF EACH BAND
COMPTES DE CAPITAL ET D'INTÉRÊT DE CHAQUE BANDE

References — Voir		Name of Account — Titre du compte	Debits—Débits			Credits—Crédits					Balance March 31, 1926 — Solde 31 mars 1926
Account No. — Compte N ^o	Detail, — Page		Expenses — Dépenses	Refunds and Transfers — Rembour- sements et virements	Total	Balance April 1, 1925 — Solde 1er avril 1925	Interest and Grants — Intérêts et sub- ventions	Collec- tions — Percep- tions	Refunds and Transfers — Rembour- sements et virements	Total	
<i>Ontario</i>											
207	I-119	Amalgamated Rainy River Band.....	Capital \$ 4,000 00		\$ 4,000 00	\$ 57,444 92		\$ 2,110 09		\$ 59,555 01	\$ 55,555 01
		Interest	6,586 40		6,586 40	2,586 31	3,001 56	4,367 97		9,955 84	3,369 44
211	I-120	Assabaska Band.....	Capital			162,043 75		609 72		162,653 47	162,653 47
		Interest	8,198 44		8,198 44	37,466 28	9,975 50	26 00		47,467 78	39,269 34
1	I- 66	Batchawana Band.....	Capital 2,721 83	\$ 500 00	3,221 83	79,426 72		632 35		80,059 07	76,837 24
		Interest	4,881 43	367 50	5,248 93	1,181 47	4,078 13	10 00		5,269 60	20 67
105	I- 97	Big Island Indians.....	Capital			3,988 18		256 07		4,244 25	4,244 25
		Interest	107 66		107 66	*27 79	198 02			170 23	62 57
262	I-132	Buffalo Point Band.....	Capital			227,755 15		159 88		159 88	159 88
2	I- 66	Chippewas of Beausoleil,	Capital 2,886 73		2,886 73	6,802 38	11,789 91	2,728 08		230,483 23	227,596 50
		Interest	15,668 39	150 00	15,818 39			1,221 01	\$ 1,934 24	21,747 54	5,929 15
79	I- 91	Chippewas of Kettle Point and Stony Point.....	Capital			44,843 57		802 45		45,646 02	45,646 02
		Interest	4,926 39	150 00	5,076 39	1,954 75	2,484 49	139 40	878 62	5,457 26	380 87
3	I- 67	Chippewas of Nawash.....	Capital 5,778 65		5,778 65	354,945 25		1,961 58		356,906 83	351,128 18
		Interest	23,599 71	516 67	24,116 38	8,932 39	18,855 70	3,963 93	2,932 62	34,684 64	10,568 26
4	I- 67	Chippewas of Rama.....	Capital 4,263 54		4,263 54	126,248 40		946 04	1,710 45	128,904 89	124,641 35
		Interest	8,754 82	150 00	8,904 82	1,022 13	6,493 48	428 57	1,806 00	9,750 18	845 36
5	I- 68	Chippewas of Sarnia.....	Capital 1,858 22		1,858 22	187,579 23		5,050 44		192,629 67	190,771 45
		Interest	15,759 67	286 00	16,045 67	21,768 19	10,782 22	3,258 50	1,721 38	37,530 29	21,484 62
6	I- 68	Chippewas of Saugeen.....	Capital 1,858 22	700 00	2,558 22	261,649 89		268 15		261,918 04	261,218 04
		Interest	17,899 28	650 00	18,549 28	6,831 17	14,128 57	1,468 42	3,200 00	25,628 16	7,078 88
7	I- 69	Chippewas of Snake Island,	Capital 870 02	1,172 10	2,042 12	59,965 37		287 45		60,252 82	58,210 70
		Interest	5,114 13	53 57	5,167 70	904 54	3,081 63	470 50	844 64	5,301 31	133 61
8	I- 69	Chippewas of Thames.....	Capital			14,659 16		163 00		14,822 16	14,822 16
		Interest	3,782 49	170 02	3,952 51	2,347 69	1,000 94	1,904 67	2,400 00	7,653 30	3,700 79
9	I- 70	Chippewas of Walpole Island.....	Capital			8,212 21		173 94		8,386 15	8,386 15

244	I—127	Cockburn Island Band	Interest	4,232 61	42 53	4,275 14	2,612 04	601 66	2,752 90	1,800 00	7,766 60	3,491 46
			Capital				25,082 65			187 09	25,249 74	25,249 74
			Interest	859 31		859 31	1,078 46	1,308 06		6 23	2,392 75	1,533 44
130	I—102	Couchiching Band	Capital				3,108 10		1,370 82		4,478 92	4,478 92
			Interest	769 65		769 65	685 56	189 68	1,524 79		2,400 03	1,630 38
182	I—114	Dokis Band	Capital	885 00		885 00	959,261 47				959,261 47	958,376 47
			Interest	50,914 86	60 00	50,974 86	37,359 19	49,831 03			87,190 22	36,215 36
90	I— 93	Eagle Lake Indians	Capital				5,566 92				5,566 92	5,566 92
			Interest	825 25		825 25	2,851 45	420 92			3,272 37	2,447 12
77	I— 90	Fort Frances Reserve	Capital	7,693 53		7,693 53	7,693 53				7,693 53	
			Interest	1,558 10		1,558 10	1,677 78	468 57	126 00		2,272 35	714 25
10	I— 70	Fort William Band	Capital	8,367 70		8,367 70	104,374 26		622 20	39 00	105,035 46	96,667 76
			Interest	6,411 30		6,411 30	5,884 58	5,512 94	1,597 29		12,994 81	6,583 51
12	I— 71	Garden River Band	Capital	1,808 99	500 00	2,308 99	91,370 24		6,061 23	500 00	97,931 47	95,622 48
			Interest	4,835 30	333 40	5,168 70	1,247 29	4,662 54	1,059 11		6,968 94	1,800 24
123	I—100	Gibson Indians	Capital	2,452 93		2,452 93	51,296 52		24,223 58		75,520 10	73,067 17
			Interest	10,152 31		10,152 31	13,336 33	3,231 64	10,189 40		26,757 37	16,605 06
43	I— 82	Golden Lake Indians	Capital				145 85				145 85	145 85
			Interest	77 00		77 00	144 87	14 54	109 15		268 56	191 56
257	I—164	Grassy Narrows Band	Capital				5 00				5 00	5 00
			Interest				0 51	0 28			0 79	0 79
104	I— 96	Gull Bay Band	Capital				35,584 57		15,413 31		50,997 88	50,997 88
			Interest	2,352 44		2,352 44	424 32	1,800 44	81 44		2,306 20	*46 24
13	I— 71	Hervey Inlet Band	Capital	441 50		441 50	50,288 51		6 08		50,294 59	49,853 09
			Interest	4,143 78		4,143 78	4,404 34	2,734 64	477 33		7,616 31	3,472 53
203	I—118	Kispix Band							192 90		192 90	192 90
240	I—127	Lac La Croix Indians	Capital				28,568 18				28,568 18	28,568 18
			Interest	960 00		960 00	838 41	1,470 33			2,308 74	1,348 74
273	I—134	Lac Seul Band	Capital				20,983 76				20,983 76	20,983 76
			Interest	2,027 33		2,027 33	3,356 80	1,217 03	134 00		4,707 83	2,680 50
14	I— 72	Lake Nipissing Band	Capital	3,457 94		3,457 94	162,544 66		3,064 20		165,608 86	162,150 92
			Interest	9,608 09	150 00	9,758 09	7,826 12	8,518 54	1,054 84	8 00	17,407 50	7,649 41
424	I—157	Lower French River Reserve			10 00				10 00			
16	I— 73	Magnetawan Indians	Capital		13 58	13 58	2,031 88				2,031 88	2,018 30
			Interest	224 50		224 50	639 50	133 57			773 07	548 57
15	I— 72	Manitoulin Island (unceded)	Capital	492 13		492 13	81,086 41		5,293 68	80 99	86,461 08	85,968 95
			Int	4,750 82	150 00	4,900 82	675 32	4,088 09	112 60		4,876 01	*24 81
270	I—133	Martin's Falls Band	Ca	199 15		199 15	207 15		21 25		228 40	29 25
			Int	102 85		102 85	130 27	16 87			147 14	44 29
17	I— 73	Mississaugas of Alnwick	Ca	10,232 27	887 14	11,119 41	173,060 42		2,068 84		175,129 26	164,009 85
			Int	12,618 57	150 00	12,768 57	8,078 13	9,295 67	1,967 45	2,570 00	21,911 25	9,142 68
18	I— 74	Mississaugas of Credit	Ca	1,377 72		1,377 72	46,042 42		869 65		46,912 07	45,534 35
			Int	7,178 16	150 00	7,328 16	2,976 71	2,934 88	2,101 69	2,090 00	10,103 28	2,775 12
20	I— 74	Mississaugas of Mud Lake	Ca	473 47	538 35	1,011 82	94,858 36		71 61		94,929 97	93,918 15
			Int	5,553 90	24 71	5,578 61	1,310 97	4,808 47	5 00	1,606 35	7,730 79	2,152 18
19	I— 74	Mississaugas of Rice Lake	Ca	4,916 99		4,916 99	32,560 67		25 05	450 00	33,035 72	28,118 73
			Int	2,050 39	450 00	2,500 39	936 49	1,674 86	79 00	961 76	3,652 11	1,151 72

CAPITAL AND INTEREST ACCOUNTS OF EACH BAND—*Con.*—COMPTES DE CAPITAL ET D'INTÉRÊT DE CHAQUE BANDE—*Suite*

References — Voir		Name of Account — Titre du compte	Debits—Débits			Credits—Crédits					Balance March 31, 1926 — Solde 31 mars 1926
Account No. — Compte N ^o	Détail, — Page		Expenses — Dépenses	Refunds and Transfers — Rembour- sements et virements	Total	Balance April 1, 1925 — Solde 1er avril 1925	Interest and Grants — Intérêts et sub- ventions	Collec- tions — Percep- tions	Refunds and Transfers — Rembour- sements et virements	Total	
<i>Ontario—Con.</i>											
21	I—75	Mississaugas of Scugog... Capital				\$ 11,968 23		\$ 6 51		\$ 11,974 74	\$ 11,974 74
		Interest	\$ 3,868 39		\$ 3,868 39	2,920 20	\$ 744 42	1,930 70	\$ 391 90	5,987 22	2,118 83
22	I—75	Mohawks of Bay of Quinté.....				70,070 79		380 50		70,451 29	64,304 66
		Capital	6,146 63		6,146 63	4,794 83	4,234 09	7,815 07	1,800 00	18,043 99	4,221 20
		Interest	14,122 79	\$ 300 00	14,422 79	94,126 96		706 73		94,833 69	91,502 50
23	I—76	Moravians of Thames....				1,541 75	5,002 44	756 03	600 00	7,900 22	1,895 90
		Capital	3,331 19		3,331 19	746 79				746 79	746 79
		Interest	5,854 32	150 00	6,004 32	187 75	45 73	839 82		1,053 30	240 80
24	I—76	Munceys of Thames.....									
		Capital									
		Interest	812 50		812 50						
131	I—102	New Brunswick House Reserve, Capital						1,423 50		1,423 50	1,155 93
		Interest	267 57		267 57			185 00		185 00	185 00
285	I—136	Nichickousemenecaning Indians, Capital				59,793 48				59,793 48	59,793 48
		Interest	3,466 90		3,466 90	4,764 53	3,227 90			7,992 43	4,525 53
72	I—89	Nipigon and Red Rock Band, Capital				324 96		134 00		458 96	458 96
		Interest	18 97		18 97	17 35	17 12	6 56		41 03	22 06
283	I—135	Northwest Angle Reserve, 33A, Capital				4,101 82		1,299 62		5,401 44	5,401 44
		Interest	66 25		66 25	259 44	218 06			477 50	411 25
282	I—135	Northwest Angle Reserve, 34A, 37A.....				2,634 89		294 91		2,929 80	2,929 80
		Capital				2 67	131 88			134 55	56 86
		Interest	77 69		77 69	4,142 68			12 85	4,155 53	4,155 53
245	I—127	Obidgewong Indians.....				9 97	207 63			218 08	18 08
		Capital	200 00		200 00						
		Interest									
28	I—77	Ojibbewas of Mississauga River, Capital				8,793 88		55 85		8,849 73	8,849 73
		Interest	702 72		702 72	230 96	451 24	50 00		732 20	29 48
25	I—77	Ojibbewas and Ottawas of Mani- toulain.....									
		Capital		2,467 76	2,467 76			2,467 76		2,467 76	
		Interest		92 00	92 00			92 00		92 00	

29	I-78	Oneidas of Thames.....	Capital					158 57				158 57	158 57
			Interest	228 00	389 38	617 38	452 60	30 56	1,242 10			1,725 26	1,107 88
30	I-78	Parry Island Band.....	Capital	2,527 07		2,527 07	99,030 28		399 79			99,430 07	96,903 00
			Interest	5,095 76	61 88	5,157 64	2,173 67	5,103 83	78 00			7,355 50	2,197 86
236	I-126	Pays Plat Band.....	Capital				107 33					107 33	107 33
			Interest	10 00		10 00	11 09	5 92				17 01	7 01
71	I-89	Pic Band.....	Capital	179 00		179 00	200 00					200 00	21 00
			Interest				20 50	11 03				31 53	31 53
80	I-91	Pointe Grondine Band.....	Capital				20,909 52		411 72			21,321 24	21,321 24
			Interest	1,128 50		1,128 50	1,611 81	1,126 07	50 00			2,787 88	1,659 38
31	I-78	Pottawatamies of Walpole Island,	Capital				1,631 55		44 11			1,675 66	1,675 66
			Interest	593 19		593 19	361 93	99 67	657 50			1,119 10	525 91
328	I-142	Rainy Lake Reserve, No. 17A,	Capital				7,621 36					7,621 36	7,621 36
			Interest	439 35	10 00	449 35	590 29	410 58				1,000 87	551 52
102	I-96	Rat Portage Reserve, No. 38A,	Capital				36,472 41		1,540 12			38,012 53	38,012 53
			Interest	3,279 91		3,279 91	2,828 74	1,965 06	100 00			4,893 80	1,613 89
26	I-77	Robinson Treaty Annuities,	Capital				263,166 35					263,166 35	263,166 35
			Interest	23,660 00	8 00	23,668 00	651 72	13,190 90		10,400 00		24,242 62	574 62
337	I-144	Seine River Reserve, 23A and	Capital				16,259 31					16,259 31	16,259 31
		23B.....	Interest	943 00		943 00	948 45	860 39				1,808 84	865 84
32	I-79	Serpent River Band.....	Capital				31,478 59					31,478 59	31,478 59
			Interest	1,291 97	150 00	1,441 97	106 50	1,579 25				1,685 75	243 78
197	I-117	Shabashkoshing Reserve, 30A,	Capital				108 57		293 40			401 97	401 97
			Interest					5 43				5 43	5 43
34	I-80	Shawanaga Band.....	Capital	3,095 76		3,095 76	59,139 67		277 52			59,417 19	56,321 43
			Interest	2,440 22	150 00	2,590 22	1,111 88	3,012 58	100 00			4,224 46	1,634 24
246	I-128	Sheguiandah Band.....	Capital				52,420 61		1 60	366 31		52,788 52	52,788 52
			Interest	2,300 48	112 50	2,412 98	984 21	2,670 24	28 00	13 64		3,696 09	1,283 11
247	I-128	Sheshegwaning Band.....	Capital	442 05		442 05	60,903 43		99 40	443 42		61,446 25	61,004 20
			Interest	3,253 72	150 00	3,403 72	1,095 90	3,099 96		16 54		4,212 40	808 68
222	I-122	Shoal Lake Band, No. 39,	Capital				2,011 06					2,011 06	2,011 06
			Interest	241 95		241 95	192 99	110 20	62 00			365 19	123 24
223	I-123	Shoal Lake Band, No. 40,	Capital	135 28		135 28	3,956 81					3,956 81	3,821 53
			Interest	176 75		176 75	*10 18	197 33	22 00			209 15	32 40
33	I-79	Six Nations Indians.....	Capital	11,111 60		11,111 60	669,159 68		1,213 65			670,373 33	659,261 73
			Interest	58,229 00	1,815 00	60,044 00	26,966 70	46,325 87	4,242 36			77,534 93	17,490 93
248	I-128	South Bay Band.....	Capital	297 54		297 54	28,449 79			212 08		28,661 87	28,364 33
			Interest	676 46	45 00	721 46	739 80	1,459 48		7 90		2,207 18	1,485 72
35	I-80	Spanish River Band.....	Capital	282 50	67 41	349 91	9,685 44		2,575 93			12,261 37	11,911 46
			Interest	916 16		916 16	240 82	496 31	232 00			969 13	52 97
220	I-122	Stangecoming Band.....	Capital				2,180 70		7,917 36			10,098 06	10,098 06
			Interest	10 65		10 65	717 05	144 89	156 53			1,018 47	1,007 82
249	I-129	Sucker Creek Band.....	Capital	86 88		86 88	28,708 13		60 46	321 32		29,089 91	29,003 06
			Interest	1,257 88	150 00	1,407 88	97 66	1,456 42	23 00	11 98		1,589 06	181 18

CAPITAL AND INTEREST ACCOUNTS OF EACH BAND—*Con.*—COMPTES DE CAPITAL ET D'INTÉRÊT DE CHAQUE BANDE—*Suite*

References — Voir		Name of Account — Titre du compte	Debits—Débits			Credits—Crédits					Balance March 31, 1926	
Account No. — Compte N ^o	Detail, — Page		Expenses — Dépenses	Refunds and Transfers — Rembour- sements et virements	Total	Balance April 1, 1925 — Solde 1er avril 1925	Interest and Grants — Intérêts et sub- ventions	Collec- tions — Percep- tions	Refunds and Transfers — Rembour- sements et virements	Total	— Solde 31 mars 1926	
<i>Ontario—Fin</i>												
250	I—129	Sucker Lake Band..... Capital				\$ 6,288 47		\$ 38 56	\$ 6,327 03	\$ 6,327 03		
		Interest	\$ 370 00		\$ 370 00	484 82	\$ 338 66	1 44	824 92	454 92		
36	I— 81	Thessalon River Band... Capital	2,149 41		2,149 41	30,771 12		\$ 294 94	31,066 06	28,916 65		
		Interest	1,429 76		1,429 76	1,187 54	1,597 93	69 58	2,855 05	1,425 29		
37	I— 81	Totoomenais Band..... Capital				3,720 24		200 00	3,920 24	3,920 24		
		Interest	227 23		227 23	319 07	222 21	74 00	615 28	388 05		
95	I— 94	Wabigoon Band..... Capital				16,033 08			16,033 08	16,033 08		
		Interest	492 66		492 66	5,034 04	1,053 36		6,087 40	5,594 74		
228	I—124	Wahnapiatae Band..... Capital				18,248 60			18,248 60	18,248 60		
		Interest	1,264 01		1,264 01	937 89	959 33	25 00	1,922 22	658 21		
251	I—130	West Bay Band..... Capital	470 00		470 00	102,749 30		1,736 95	105,392 38	104,922 38		
		Interest	5,939 21	\$ 150 00	6,089 21	2,025 87	5,298 45	272 44	7,630 55	1,541 34		
81	I— 91	Whitefish Bay Band.... Capital				23,101 36		200 87	23,302 23	23,302 23		
		Interest	729 98		729 98	2,526 18	1,281 38	133 00	3,940 56	3,210 58		
82	I— 92	Whitefish Lake Band.... Capital	46 60		46 60	67,417 54		1,371 95	68,789 49	68,742 89		
		Interest	3,490 84	150 00	3,640 84	1,559 19	3,448 84	236 00	5,244 03	1,603 19		
38	I— 81	Whitefish River Band... Capital				51,362 55		105 90	51,468 45	51,468 45		
		Interest	3,180 10		3,180 10	9,226 26	3,029 44	109 00	12,364 70	9,184 60		
39	I— 81	Wyandottes of Anderdon.....	12 00		12 00	1,054 29	52 72		1,107 01	1,095 01		
			<i>495,731 99</i>	<i>14,744 50</i>	<i>510,476 49</i>	<i>5,805,842 91</i>	<i>305,730 20</i>	<i>161,197 34</i>	<i>43,285 71</i>	<i>6,316,256 16</i>	<i>5,805,579 67</i>	
<i>Québec—Quebec</i>												
41	I— 82	Abenakis of Becancour... Capital				6,369 92			6,369 92	6,369 92		
		Interest	459 13		459 13	1,252 04	381 10		1,633 14	1,174 01		
40	I— 82	Abenakis of St. Francis. Capital				3,807 82			3,807 82	3,807 82		
		Interest	799 31		799 31	2,147 78	307 62	539 89	2,995 29	2,195 98		
70	I—164	Abitibi Indians..... Capital				190 34			190 34	190 34		
		Interest				141 55	16 59		158 14	158 14		
42	I— 82	Amalccites of Isle Verte and Viger Capital				8,807 81		253 26	9,061 07	9,061 07		
		Interest	560 00		560 00	536 24	467 20	1 00	1,004 44	444 44		

137	I-103	Betsiamits Band.....	Capital	4,346 72		4,346 72	89,955 10			89,955 10	85,608 38	
			Interest	8,946 43	315 00	9,261 43	6,658 87	4,830 70	3,150 77	14,640 34	5,378 91	
353	I-147	Cooococache Indians.....	Capital				30,746 57			30,746 57	30,746 57	
			Interest	1,740 10		1,740 10	1,571 85	1,615 92	38 00	3,225 77	1,485 67	
44	I- 83	Hurons of Lorette.....	Capital	2,500 00		2,500 00	15,607 68			15,607 68	13,107 68	
			Interest	962 39		962 39	4,459 93	1,003 38		5,463 31	4,500 92	
45	I- 83	Iroquois of Caughnawaga,	Capital	20 00		20 00	7,210 41		243 64	7,454 05	7,434 05	
			Interest	9,443 88		9,443 88	*4,709 75	150 04	9,179 78	4,620 07	*4,823 81	
46	I- 83	Iroquois of St. Regis....	Capital	1,785 83		1,785 83	54,034 69		1,231 87	55,266 56	53,480 73	
			Interest	652 32	250 00	902 32	5,142 12	3,243 38	392 14	8,777 64	7,875 32	
46A	I- 84	St. Regis Land Fund....	Capital	250 00		250 00				250 00		
			Interest									
47	I- 84	Lake St. John Indians...	Capital				6,474 47			6,474 47	6,474 47	
			Interest	200 00		200 00	6,296 94	638 57	200 00	7,135 51	6,935 51	
48	I- 84	Lake of Two Mountains..	Capital	1,010 00		1,010 00	7,339 98		121 82	7,461 80	6,451 80	
			Interest	753 42		753 42	773 85	410 63	115 34	1,299 82	546 40	
255	I-164	Mattagami Reserve.....	Capital				243 33	12 17		255 50	255 50	
92	I- 94	Restigouche Indians.....	Capital	135 48		135 48	4,499 64		654 76	5,154 40	5,018 92	
			Interest	260 00		260 00	969 98	273 48	245 00	1,488 46	1,228 46	
50	I- 85	River Desert Band.....	Capital	5,438 01		5,438 01	64,490 02		4,286 84	68,776 86	63,338 85	
			Interest	3,311 51	150 00	3,461 51	3,465 31	3,429 12	741 75	7,636 18	4,174 67	
49	I- 84	Timiskaming Band.....	Capital	780 38		780 38	39,695 69			39,695 69	38,951 31	
			Interest	2,507 28		2,507 28	3,508 49	2,178 14	231 74	5,918 37	3,411 09	
		<i>New Brunswick</i>		46,862 19	715 00	47,577 19	371,638 67	18,958 04	21,627 60	250 00	412,524 31	364,947 12
		<i>Nouveau-Brunswick</i>										
179	I-114	Big Cove Indians.....	Capital				161 26		39 40	200 66	200 66	
			Interest				9 80	8 55		18 35	18 35	
114	I-164	Brothers Reserve, The..	Capital				73 56	3 68		77 24	77 24	
239	I-164	Buctouche Indians.....	Capital				214 58			214 58	214 58	
			Interest				357 05	28 58		385 63	385 63	
116	I- 99	Burnt Church Indians...	Capital	44 45		44 45	2,570 32		221 10	2,791 42	2,746 97	
			Interest	15 00		15 00	231 68	140 10	7 93	379 71	364 71	
301	I-164	Canous-Reserve.....	Capital				12 00			12 00	12 00	
			Interest				115 72	6 39		122 11	122 11	
175	I-113	Edmundston Reserve....	Capital				214 28			214 28	214 28	
			Interest				15 57	11 49	300 00	327 06	327 06	
103	I- 96	Eel Ground Indians.....	Capital	70 00		70 00	2,866 46		368 75	3,235 21	3,165 21	
			Interest	168 64		168 64	1 25	143 38	25 00	169 63	99	
165	I-164	Eel River Reserve.....	Capital				23 82			23 82	23 82	
			Interest				11 38	1 76		13 14	13 14	
399	I-152	Kingsclear Reserve.....	Capital				132 60			132 60	132 60	
			Interest	5 60		5 60	12 37	7 25		19 62	14 02	
67	I-164	Oromocto Band.....	Capital				220 69			220 69	220 69	
			Interest				29 11	12 49		41 60	41 60	
272	I-133	Pabineau Reserve.....	Capital				703 17		160 00	863 17	863 17	
			Interest				931 14	81 72		1,012 86	1,012 86	

CAPITAL AND INTEREST ACCOUNTS OF EACH BAND—*Con.*—COMPTES DE CAPITAL ET D'INTÉRÊT DE CHAQUE BANDE—*Suite*

References — Voir		Name of Account — Titre du compte	Debits—Débits			Credits—Crédits					Balance March 31, 1926 — Solde 31 mars 1926	
Account No. — Compte N ^o	Detail, — Page		Expenses — Dépenses	Refunds and Transfers — Rembours- sements et virements	Total	Balance April 1, 1925 — Solde 1er avril 1925	Interest and Grants — Intérêts et sub- ventions	Collec- tions — Percep- tion	Refunds and Transfers — Rembours- sements et virements	Total		
<i>New Brunswick—Nouveau-Brunswick—Fin</i>												
122	I—164	Pokemouche Reserve... Capital				\$ 102 20				\$ 102 20	\$ 102 20	
		Interest				210 68	\$ 15 64			226 32	226 32	
115	I— 99	Red Bank Indians... Capital	\$ 19 00		\$ 19 00	7,960 33		\$ 88 13		8,048 46	8,029 46	
		Interest	557 57		557 57	257 36	410 88	25 00		693 24	135 67	
93	I—164	St. Mary's Indians... Capital				52 81				52 81	52 81	
		Interest				6 26	2 95			9 21	9 21	
68	I— 89	Tobique Indians... Capital				18,287 01		142 50		18,429 51	18,429 51	
		Interest	1,669 04		1,669 04	698 18	949 26	57 69		1,705 13	36 09	
64	I— 88	Woodstock Reserve... Capital				578 00				578 00	578 00	
		Interest	4 00		4 00	64 89	32 14			97 03	93 03	
			2,553 30		2,553 30	37,125 53	1,856 26	1,435 50		40,417 29	37,863 99	
<i>Nova Scotia—Nouvelle-Ecosse</i>												
458	I—164	Chapel Island Reserve...				21 10	1 06			22 16	22 16	
452	I—161	Colchester County Indians, Capital				3,126 40				3,126 40	3,126 40	
		Interest	411 81		411 81	320 46	172 34			492 80	80 99	
98	I— 95	Cumberland County Indians, Capital				818 75				818 75	818 75	
		Interest	26 55		26 55	59 57	43 92			103 49	76 94	
78	I— 90	Digby County Indians... Capital				112 00		12 00		124 00	124 00	
		Interest	10 35		10 35	5 00	5 85			10 85	50	
66	I— 89	Fairy Lake Reserve... Capital				11,492 88				11,492 88	11,492 88	
		Interest	1,660 40		1,660 40	3,876 06	768 45			4,644 51	2,984 11	
315	I—140	Franklyn Manor... Capital				450 00				450 00	450 00	
		Interest	368 69		368 69	339 02	39 45			378 47	9 78	
362	I—148	Gold River Reserve... Capital				71 00				71 00	71 00	
		Interest	12 85		12 85	8 61	3 98			12 59	*0 26	
311	I—139	Halifax County Indians... Capital				7,299 58				7,299 58	7,299 58	
		Interest	325 60		325 60	*27 27	363 61			336 34	10 74	

456	I-162	Horton Reserve.....	Capital			25 61		70 16		95 77	95 77
			Interest			0 55	1 31			1 86	1 86
421	I-156	Indian Brook Reserve....	Capital			315 85				315 85	315 85
			Interest	82 00	82 00	72 43	19 41			91 84	9 84
164	I-164	Little Southwest Reserve, Capital				288 74				288 74	288 74
			Interest			204 97	24 69			229 66	229 66
89	I- 93	Middle River Indians.....	Capital			423 50				423 50	423 50
			Interest	144 12	144 12	108 93	26 62			135 55	*8 57
298	I-138	North Sydney Indians.....	Capital			158 52	7 93			166 45	71 95
			Interest	94 50	94 50	18 04		110 00		128 04	18 04
73	I- 90	Pomquet Reserve.....	Capital			504 20	26 11	75 50		605 81	218 24
			Interest	110 00	110 00	3,067 25	153 36	100 00		3,320 61	2,378 50
101	I- 96	Port Medway Indians.....	Capital			717 34		174 36		891 70	891 70
428	I-158	Ste. Croix Reserve.....	Capital			87 02	40 22			127 24	*7 07
			Interest	134 31	134 31	156 30				156 30	156 30
321	I-164	Sydney Indians.....	Capital			11 27	8 38			19 65	19 65
			Interest			590 95	29 55			620 50	620 50
117	I-164	Wallabuck Lake.....	Capital			24 34	1 22			25 56	25 56
278	I-164	Whycocomagh Reserve.....	Capital								
			Interest								
		Manitoba		4,710 86	4,710 86	34,748 97	1,737 46	542 02		37,028 45	32,317 59
234	I-126	Berens River Band.....	Capital			330 82				330 82	330 82
			Interest	15 90	15 90	173 29	25 21			198 50	182 60
109	I- 97	Bird Tail Sioux.....	Capital			123 35				123 35	123 35
			Interest	6 00	6 00	11 55	6 75			18 30	12 30
170	I-111	Black River Band.....	Capital			664 51				664 51	664 51
			Interest	83 30	83 30	225 48	44 50	12 00		281 98	198 68
60	I- 87	Brokenhead River Band, Capital				528 42		428 40		956 82	956 82
			Interest	150 85	150 85	36 03	28 22	120 00		184 25	33 40
232	I-125	Chemawawin Band.....	Capital			22 00				22 00	22 00
			Interest	32 25	32 25	45 60	3 38			48 98	16 73
296	I-138	Crane River Band.....	Capital			5,197 61		60 00		5,257 61	5,257 61
			Interest			2,972 11	408 49	52 88		3,433 48	3,433 48
113	I- 99	Dog Creek Band.....	Capital			124 25	6 21	34 49		164 95	
91	I- 94	Ebb and Flow Lake Indians, Capital				57 75				57 75	57 75
			Interest	65 00	65 00	109 05	8 34			117 39	52 39
259	I-131	Fairford Band.....	Capital			665 75				665 75	665 75
			Interest	427 50	427 50	360 90	51 33	78 61		490 84	63 34
209	I-119	Fisher River Reserve.....	Capital			258 12	12 91	125 00		396 03	187 85
63	I- 88	Fort Alexander Band.....	Capital			1,039 81		16,614 00		17,653 81	11,066 43
			Interest	2,242 85	2,242 85	15 82	52 78	2,165 00		2,233 60	*9 25
335	I-143	Hollow Water River Band, Capital				1,376 66				1,376 66	1,376 66
			Interest	55 00	55 00	265 95	82 13			348 08	293 08
433	I-158	Lake St. Martin's Band..	Capital			906 22				906 22	906 22
			Interest	124 50	124 50	88 18	49 72			137 90	13 40
61	I- 88	Little Saskatchewan Band.....	Capital			10 50	0 51			11 01	
			Interest	11 01	11 01						

CAPITAL AND INTEREST ACCOUNTS OF EACH BAND—*Con.*—COMPTES DE CAPITAL ET D'INTÉRÊT DE CHAQUE BANDE—*Suite*

References — Voir		Name of Account — Titre du compte	Debits—Débits			Credits—Crédits					Balance March 31, 1926
Account No. — Compte N ^o	Detail, Page		Expenses — Dépenses	Refunds and Transfers — Rembour- sements et virements	Total	Balance April 1, 1925 — Solde 1er avril 1925	Interest and Grants — Intérêts et sub- ventions	Collec- tions — Percep- tions	Refunds and Transfers — Rembour- sements et virements	Total	— Solde 31 mars 1926
<i>Mani.oba—Conc.—Fin.</i>											
127	I—101	Long Plain Reserve..... Capital				\$ 9,836 39		\$ 149 00		\$ 9,985 39	\$ 9,985 39
		Interest	\$ 3,638 10		\$ 3,638 10	2,685 15	\$ 626 08	515 10		3,826 33	188 23
426	I—157	Moose Land Band.....	10 77		10 77	10 26	0 51			10 77	
192	I—117	Nelson House Band Reserve, 170B.....				2 00				2 00	2 00
		Capital									
		Interest	25 25		25 25	143 76	7 29	25 00		176 05	150 80
219	I—122	Oak Lake Sioux.....				46 16				46 16	46 16
		Capital									
		Interest	13 65		13 65	20 40	3 33			23 73	10 08
254	I—130	Oak River Sioux.....						346 32		346 32	346 32
233	I—125	Pas Band.....	Capital		3,346 15	76,233 48		5,793 80		82,027 28	78,681 13
		Interest	4,811 12		4,811 12	72 22	3,815 29	571 35		4,458 86	*352 26
438	I—159	Pine Creek Reserve.....	50 75		50 75	54 49	2 72			57 21	0 46
303	I—164	Rolling River Reserve.....				7 19	0 36			7 55	7 55
62	I— 88	Roseau River Band.....	Capital			76,329 86		755 25		77,085 11	77,085 11
		Interest	4,357 33		4,357 33	636 54	3,848 32	1,157 60		5,642 46	1,285 13
59	I— 87	St. Peter's Band.....	Capital		2,142 54	22,363 37				22,363 37	20,220 83
		Interest	2,724 05		2,724 05	*706 61	1,082 84	2,765 50		3,141 73	417 68
59A	I— 87	St. Peter's Individual Land Account.....				5,222 03	261 10	3,829 19		9,312 32	9,312 32
338	I—144	Sandy Bay Reserve.....	Capital			524 49				524 49	524 49
		Interest	118 25		118 25	81 49	30 30			111 79	*6 46
221	I—122	Shoal River Reserve.....	100 32		100 32	660 66	33 03			693 69	593 37
106	I— 97	Swan Lake Band.....	Capital			33,589 10		1,331 30		34,920 40	34,920 40
		Interest	4,599 27		4,599 27	2,581 18	1,808 51	2,184 90		6,574 59	1,975 32
185	I—164	Turtle Mountain Sioux... Capital				2,839 70				2,839 70	2,839 70
		Interest				1,685 21	226 25			1,911 46	1,911 46
325	I—142	Valley River Reserve.... Capital	110 00		110 00	762 20		250 00		1,012 20	902 20
		Interest	34 75		34 75	*14 38	37 39	50 00		73 01	38 26
132	I—102	Waywayseecappo's Band, Capital	503 20		503 20	32,870 11		16 30		32,886 41	32,383 21
		Interest	2,039 90	\$ 25 00	2,064 90	*33 52	1,641 83	173 20		1,781 51	*283 39
299	I—138	Water Hen River Band.....	4 85		4 85	4 62	0 23			4 85	
			38,804 92	25 00	38,829 92	284,117 28	14,205 86	59,604 19		337,927 53	299, 97 41

		Saskatchewan											
190	I-116	Amos Charles Band.....	Capital			2,853	95					2,853	95
			Interest	365	72	545	91	169	99	10	00	759	87
145	I-106	Assiniboine Reserve.....	Capital		365	72				33	97	394	15
			Interest	1,717	04	1,717	04	11	48	772	94	15,491	10
191	I-116	Beardy's Band.....	Capital	1,717	04	1,717	04	282	23	13	11	1,168	82
280	I-135	Beaver Lake Band.....	Capital	275	20	275	20	123	03			326	09
			Interest					12	61	6	78	154	03
196	I-117	Big River Reserve.....	Capital	30	00	30	00	8,480	00			8,480	00
			Interest	1,614	46	1,614	46	1,459	61	496	98	1,956	59
180	I-114	Chipewyan Band.....	Capital					12	13			22	74
142	I-105	Côtés Band.....	Capital	2,950	65	500	00	110,479	40	818	15	4,508	65
			Interest	8,396	42	25	00	2,993	75	5,673	66	2,187	62
184	I-115	Cowessess Band.....	Capital			3,450	65	107,969	67			808	00
			Interest	8,922	68	8,922	68	3,737	24	5,585	35	1,088	79
375	I-149	Day Star's Reserve.....	Capital	213	65	213	65	760	71	38	04	39	32
271	I-133	Fishing Lake Band.....	Capital	10,564	56	10,564	56	44,810	13			3,749	78
			Interest					17,863	03	3,133	65	5,914	35
271A	I-164	Fishing Lake Lease Ac- count.....						5,976	93	298	85		
218	I-164	Frog Lake Band.....						1	86			6,275	78
86	I- 92	Gordon's Band.....	Capital					91	40			1	95
			Interest	3	00	3	00	2	23	4	68	116	57
189	I-116	James Roberts' Band.....	Capital					3,825	50			6	91
			Interest	412	16	412	16	1,303	99	256	47	10	00
293	I-137	James Smith's Band.....	Capital	26	00	26	00	77,760	40			45	59
			Interest	6,635	96	50	00	2,383	07	4,007	17	408	45
135	I-103	John Smith's Band.....	Capital	2	22	2	22	348	23			6,798	69
			Interest	16	90	16	90	3	89	17	61	348	23
188	I-115	Kakawistahaw's Band.....	Capital					199,976	15			21	50
			Interest	12,990	02	12,990	02	68,733	13	13,435	46	3,007	40
281	I-135	Keeheewin's Band.....	Capital	62	65	62	65	5	55	3	28	605	92
216	I-121	Keeseekouse Band.....	Capital	1,667	35	1,667	35	26,631	92			1,310	35
			Interest	577	15	577	15	*1,116	20	1,275	79	3,497	13
227	I-124	Keyes Reserve.....	Capital	54	40	54	40	21,134	36			30	50
			Interest	2,620	40	2,620	40	1,824	73	1,147	95	3,856	32
268	I-132	Kinistino Reserve.....	Capital	1,573	55	1,573	55	5,513	20			1,841	59
			Interest					2,937	34	422	53	4,814	27
178	I-113	Long Lake Reserve, 80A, Treaty 4.....	Capital					43,139	48			5,513	20
			Interest					3,823	33	2,348	15	3,359	87
264	I-132	Makwa Lake, 129 and 129A.....	Capital					179	00			43,139	48
			Interest	14	00	14	00	8	95	9	40	6,330	98
304	I-139	Mistawasis Band.....	Capital					92,758	08			179	00
			Interest	13,788	30	808	00	65,681	18	7,921	96	18	35
226	I-124	Montreal Lake Band.....	Capital					1,201	04			92,802	98
			Interest	137	50	217	06	65	99	63	35	75,774	79
										108	04	1,201	04
												237	38
													20
													32

CAPITAL AND INTEREST ACCOUNTS OF EACH BAND—*Con.*—COMPTES DE CAPITAL ET D'INTÉRÊT DE CHAQUE BANDE—*Suite*

References — Voir		Name of Account — Titre du compte	Debits—Débits			Credits—Crédits					Balance March 31, 1926
Account No. — Compte N ^o	Detail, — Page		Expenses — Dépenses	Refunds and Transfers — Rembours- sements et virements	Total	Balance April 1, 1925 — Solde 1er avril 1925	Interest and Grants — Intérêts et sub- ventions	Collec- tions — Percep-	Refunds and Transfers — Rembours- sements et virements	Total	— Solde 31 mars 1926
<i>Saskatchewan—Fin</i>											
319	I—141	Moosomin Band.....	Capital			\$ 36,382 67		\$ 5,044 62		\$ 41,427 29	\$ 41,427 29
			Interest			11 19		2,159 46		3,990 34	1,682 97
231	I—125	Muscowequan's Band....	Capital			236 73		977 87	\$ 190 42	1,168 75	932 02
			Interest			652 32		389 30		687 49	35 17
214	I—120	Muscowpetung's Band....	Capital			5,538 45		3,544 28		97,783 03	92,244 58
			Interest			9,339 38		2,934 45	48 00	10,396 04	1,056 66
225	I—123	Ochapowace's Band.....	Capital			81,890 10				81,890 10	81,890 10
			Interest			14,651 95		226 41	5 00	43,117 69	28,465 74
230	I—164	Onion Lake Band.....				5 25		26		5 51	5 51
87	I— 92	Pasque's Band.....	Capital			168,453 29		640 00		169,093 29	169,093 29
			Interest			11,372 02		50 00		37,506 42	26,083 40
181	I—164	Pelican Lake Band.....				38 85		1 94		40 79	40 79
294	I—137	Petaquaskay's Band.....	Capital			63,438 30				63,438 30	63,438 30
			Interest			37,338 88		79 64		42,457 38	39,108 60
183	I—114	Piapot's Band.....	Capital			1,074 11				106,149 90	105,075 79
			Interest			5,672 09		261 00		5,674 07	1 98
187	I—115	Poorman's Band.....	Capital			1,688 43		3,017 89		54,235 14	52,546 71
			Interest			4,397 60		274 13		4,778 21	380 61
156	I—108	Red Pheasant's Band....				15 00		1 03		21 53	6 53
199	I—118	Sakinay's Band.....	Capital			13,150 33		1,000 40		14,150 73	14,150 73
			Interest			1,114 80		889 10		1,645 95	531 15
195	I—117	Sandy Lake Reserve.....	Capital			698 10				698 10	698 10
			Interest			68 17		38 14		102 83	34 66
213	I—120	Saulteaux Band.....				6 95		73 63		1,706 22	1,699 27
144	I—106	Shoal Lake Reserve, No. 28.....	Capital			8,313 99		160 00		8,313 99	8,313 99
			Interest			635 00		5 00		664 89	29 89
332	I—142	Stony Reserve No. 110 and 111, Capital				48,517 88		879 09		49,396 97	49,396 97
			Interest			2,621 38		1,018 14		4,576 58	1,955 20
166	I—110	Sturgeon Lake Indians..	Capital			25,514 65				25,514 65	25,514 65
			Interest			2,823 90		1,346 13		3,365 62	541 72
265	I—132	Sweet Grass Reserve.....				2,074 93		69 83		2,402 65	1,794 21

295	I—137	Starblanket Band.....	43 85		43 85	37 30	1 86	30 00		69 16	25 31	
305	I—139	Thunderchild's Band.....	Capital			55,263 99		2,149 96		57,413 95	57,413 95	
			Interest	3,475 68		1,635 64	2,844 98	1,257 12		5,737 74	2,262 06	
198	I—164	Wahpaton Sioux Band.....	Capital			10 29	0 51			10 80	10 80	
121	I—100	Whitebear's Band.....	Capital			29,233 90				29,233 90	29,233 90	
			Interest	1,543 21		*171 51	1,453 12			1,281 61	*261 60	
279	I—134	Witchekan Lake Reserve 117.....	Capital			289 94	14 50	84 90		389 34	389 34	
193	I—164	Wood Mountain Sioux.....	Capital			27 20				27 20	27 20	
			Interest			10 45	1 88			12 33	12 33	
		<i>Alberta</i>		150,334 04	1,513 56	151,847 60	1,838,946 20	91,947 30	54,277 38	12,896 54	1,898,067 42	1,846,219 82
139	I—105	Alexander's Band.....	Capital			35,265 17				35,265 17	35,265 17	
			Interest	3,011 51		2,719 86	1,899 25	710 57		5,329 68	2,318 17	
169	I—111	Alexis Band.....	Capital			689 60				689 60	689 60	
			Interest	187 05		419 76	55 47			475 23	288 18	
391	I—164	Ambrose Tête Noire Band,	Capital			1,337 42				1,337 42	1,337 42	
			Interest			821 79	107 96			929 75	929 75	
403	I—164	Beaver Band, No. 152.....	Capital			4 00				4 00	4 00	
			Interest			2 27	0 31			2 58	2 58	
138	I—104	Blackfoot Indians.....	Capital	460 90		460 90		92,229 77		852,004 45	851,543 55	
			Interest	71,727 87	100 00	71,827 87	427,892 89	59,383 38	103,096 07	165 95	590,538 29	518,710 42
138A	I—164	Blackfoot Sinking Fund.....	Capital			14,779 17	738 96			15,518 13	15,518 13	
173	I—112	Blood Indians.....	Capital			489 75				489 75	489 75	
			Interest	19,603 00		19,603 00	30,362 45	1,542 61	16,324 41	48,229 47	28,626 47	
173A	I—164	Blood Sinking Fund.....	Capital			8,091 76	404 59			8,496 35	8,496 35	
418	I—155	Drift Pile Indians.....	Capital			1,027 75				1,027 75	1,027 75	
			Interest	246 00		246 00	1,196 93	111 23		1,308 16	1,062 16	
451	I—165	Duncan's Reserve, No. 151,	Capital			374 80				374 80	374 80	
			Interest			23 72	19 93			43 65	43 65	
120	I— 99	Enoch's Band.....	Capital			239,606 29		2,962 61	1,500 00	244,068 90	244,068 90	
			Interest	16,221 74	1,000 00	17,221 74	6,919 44	12,326 29		20,906 79	3,685 05	
167	I—111	Ermineskin's Band.....	Capital			70,003 16		404 53		70,407 69	70,407 69	
			Interest	3,791 20		3,791 20	1,102 86	3,555 30	1,486 49	6,144 65	2,353 45	
140	I—165	Hudson's Hope Reserve, No. 168,	Capital			288 02	13 40			281 42	281 42	
376	I—165	Kinnasayas Reserve.....	Capital			6,324 60				6,324 60	6,324 60	
			Interest			3,834 20	507 94			4,342 14	4,342 14	
146	I—106	Louis Bull's Band.....	Capital			20,444 96		3,837 52		24,282 48	24,282 48	
			Interest	1,576 72		1,576 72	1,235 27	1,084 01	1,114 63	3,433 91	1,857 19	
260	I—131	Michel's Band.....	Capital			64,171 62		193 97		64,365 59	63,815 04	
			Interest	550 55		550 55	442 42	3,230 70	233 47	3,906 59	414 64	
202	I—118	Paul's Band.....	Capital			85,323 99		871 43		86,195 42	86,195 42	
			Interest	4,522 69		4,522 69	323 27	4,282 36	489 21	5,094 84	572 15	
210	I—119	Peigan Indians.....	Capital			94,655 18		82 55		94,737 73	94,737 73	
			Interest	8,426 26		8,426 26	10,945 19	5,280 02	3,075 60	19,519 11	11,092 85	
210A	I—165	Peigan Sinking Fund.....	Capital			1,263 56	63 18		218 30	1,326 74	1,326 74	

CAPITAL AND INTEREST ACCOUNTS OF EACH BAND—*Con.*—COMPTES DE CAPITAL ET D'INTÉRÊT DE CHAQUE BANDE—*Suite*

References — Voir		Name of Account — Titre du compte	Debits—Débits			Credits—Crédits					Balance March 31, 1926 — Solde 31 mars 1926	
Account No. — Compte N ^o	Detail, Page		Expenses — Dépenses	Refunds and Transfers — Rembour- sements et virements	Total	Balance April 1, 1925 — Solde 1er avril 1925	Interest and Grants — Intérêts et sub- ventions	Collections — Percep- tions	Refunds and Transfers — Rembour- sements et virements	Total		
<i>Alberta—Fin</i>												
261	I—131	Pigeon Lake Reserve.....	Capital			\$ 1,737 50		\$ 465 45		\$ 2,202 95	\$ 2,202 95	
			Interest			3,701 05	\$ 271 93	35 80		4,008 78	4,008 78	
437	I—159	Saddle Lake Band.....	Capital	\$ 49,540 00	\$24,000 00	\$ 73,540 00		91,910 00		91,910 00	18,370 00	
			Interest	1,193 20		1,193 20	827 48	310 00		1,178 85	*14 35	
155	I—108	Samson's Band.....	Capital			70,195 96	41 37	3,010 62		73,206 58	73,206 58	
			Interest	16,630 29	54 00	16,684 29	10,948 55	4,057 23	1,894 63	16,900 41	216 12	
154	I—108	Sarcee Indians.....	Capital			9 35				9 35	9 35	
			Interest	5,494 52		5,494 52	242 41	12 59	6,010 25	6,265 25	770 73	
413	I—155	Sawridge Band.....	Capital			474 00				474 00	474 00	
			Interest	111 10		111 10	85 14	27 96		113 10	2 00	
171	I—112	Stony Indians.....	Capital			8,219 34				8,219 34	8,219 34	
			Interest	7,143 75		7,143 75	13,868 98	1,104 42	4,955 10	19,928 50	12,784 75	
419	I—155	Sucker Creek Indians....	Capital			3,314 25				3,314 25	3,314 25	
			Interest	48 50		48 50	383 54	184 89		568 43	519 93	
417	I—155	Swan River Indians.....	Capital			1,512 65				1,512 65	1,512 65	
			Interest	91 60		91 60	22 79	76 77		99 56	7 96	
				214,070 40	25,154 00	239,224 40	2,007,680 79	100,384 05	337,340 74	1,909 25	2,447,314 83	2,208,090 43
<i>British Columbia Colombie-Anglaise</i>												
286	I—136	Adams Lake Indians.....	Capital			510 09				510 09	510 09	
			Interest	5 00		5 00	86 03	29 81		115 84	110 84	
423	I—157	Ahwahmish Band.....	Capital			1,311 74		397 52		1,709 26	1,709 26	
			Interest			254 36	78 31			332 67	332 67	
357	I—165	Aitchelitch Reserve.....	Capital			2,611 50				2,611 50	2,611 50	
			Interest			79 33	134 54			213 87	213 87	
356	I—165	Alberni Indians.....	Capital			23 18				23 18	23 18	
			Interest			7 11	1 52			8 63	8 63	
420	I—156	Alexandria Reserve, No. 1,	Capital			221 50		53 75		275 25	275 25	
			Interest			115 60	16 86			132 46	132 46	
256	I—165	Anaham Band.....	Capital			10 50	0 52			11 02	11 02	

408	I-154	Anderson Lakes Nos. 1, 2 and 4,	Capital			81 43		25 35		106 78	106 78
			Interest			6 97	4 42			11 39	11 39
83	I-165	Andimaul Band.....	Capital			361 27				361 27	361 27
			Interest			18 06	18 97			37 03	37 03
363	I-165	Ashcroft Band.....	Capital			1,152 30				1,152 30	1,152 30
			Interest			410 52	78 14			488 66	488 66
427	I-157	Beecher Bay Reserve, No. 1,	Capital			229 95				229 95	229 95
			Interest			60 50	14 52			75 02	75 02
200	I-118	Bella Coola Band.....	C	3,013 07	3,013 07	3,827 80		3,771 85		7,599 65	4,586 58
			I	125 60	125 60	417 04	212 24			629 28	503 68
147	I-106	Boothroyd Band.....	C			2,116 29		504 20		2,620 49	2,620 49
			I	15 35	15 35	904 15	151 02			1,055 17	1,039 82
161	I-110	Boston Bar Band.....	C			447 06				447 06	447 06
			I	51 00	51 00	37 12	24 21			61 33	10 33
377	I-165	Bridge River Band.....	C			5 25	0 26			5 51	5 51
409	I-165	Burn's Lake Reserve, N.	C			968 25				968 25	968 25
			I			694 84	83 15			777 99	777 99
334	I-143	Burrard Inlet, No. 3.....	C			3,271 86		2,187 80		5,459 66	5,459 66
			I	619 52	619 52	1,624 87	244 84	200 00		2,069 71	1,450 19
241	I-127	Capilano Creek Band.....	C					12 00		12 00	12 00
243	I-165	Chaisclisset Band.....	C			16 47	0 82			17 29	17 29
168	I-111	Chikiweep Reserve, No. 2-	C					50 10		50 10	50 10
370	I-165	Clem-Clem-a-Lits Reserve	C			264 35				264 35	264 35
			I				13 22			13 22	13 22
289	I-136	Cheam Indians.....	C	549 00	549 00	3,527 51				3,527 51	2,978 51
			I	248 30	248 30	135 59	183 15			318 74	70 44
97	I- 95	Chehalis Band.....	C			27,115 83		8,050 18		35,166 01	35,166 01
			I	927 62	927 62	673 55	1,389 47	52 00		2,115 02	1,187 40
57	I- 87	Chemainus Band.....	C	464 55	145 81	3,124 42				3,124 42	2,514 06
			I	472 00	472 00	1,893 77	250 91	460 02		2,604 70	2,132 70
58	I-165	Chillaheetsa Band.....	C			2 14				2 14	2 14
			I			6 17	0 42			6 59	6 59
374	I-165	Chimdimash Reserve N.	C			673 58				673 58	673 58
			I			357 99	51 58			409 57	409 57
394	I-165	Chuchwayha Band.....	C			129 02	6 45			135 47	135 47
177	I-113	Chukchukalk Band.....	C	961 08	961 08	1,895 80		343 90		2,239 70	1,278 62
			I			72 40	98 41			170 81	170 81
288	I-136	Clayoquot Band.....	C	29 30	29 30	217 64				217 64	188 34
			I			3 07	11 04			14 11	14 11
354	I-147	Coldwater Reserve.....	C	5,198 90	5,198 90	19,846 59		10,369 54		30,216 13	25,017 23
			I			2,647 04	1,124 68			3,771 72	3,771 72
342	I-145	Comox Reserve.....	C	3,552 50	3,552 50	1,118 93		7,451 64		8,570 57	5,018 07
			I	100 10	100 10	*2 05	55 84	39 20		92 99	*7 11
152	I-107	Cooke's Ferry Indians...	C	498 80	498 80	418 44		198 15		616 59	117 79
			I	82 50	82 50	357 19	38 78	374 00		769 97	687 47

CAPITAL AND INTEREST ACCOUNTS OF EACH BAND—*Con.*—COMPTES DE CAPITAL ET D'INTÉRÊT DE CHAQUE BANDE—*Suite*

References — Voir		Name of Account — Titre du compte	Debits—Débits			Credits—Crédits					Balance March 31, 1926	
Account No. — Compte N ^o	Detail, — Page		Expenses — Dépenses	Refunds and Transfers — Rembour- sements et virements	Total	Balance April 1, 1925 — Solde 1er avril 1925	Interest and Grants — Intérêts et sub- ventions	Collec- tions — Percep- tions	Refunds and Transfers — Rembour- sements et virements	Total	— Solde	— 31 mars 1926
<i>British Columbia—Con. Columbia Anglaise—Suite</i>												
406	I—154	Coquitlam Reserve..... Capital	\$ 1,089 84		\$ 1,089 84	\$ 2,329 28		\$ 294 93		\$ 2,624 21	\$ 1,534 37	
		Interest	101 03		101 03	2 73	\$ 116 60			119 33	18 30	
382	I—165	Coryatsequa Reserve, No. 2, Capital				297 10				297 10	297 10	
		Interest				423 02	36 00			459 02	459 02	
52	I— 85	Cowichan Band.....	1,365 01		1,365 01	613 04	30 65	1,119 82		1,763 51	398 50	
401	I—153	Cowichan Lake Band..... Capital				1,116 25				1,116 25	1,116 25	
		Interest	24 00		24 00	749 53	93 29	24 00		866 82	842 82	
330	I—142	Deadman's Creek Reserve, Capital				1,871 90				1,871 90	1,871 90	
		Interest	1,064 20		1,064 20	1,626 11	174 90	500 00		2,301 01	1,236 81	
386	I—150	Douglas Lake Reserve... Capital				7,434 95		3,731 43		11,166 38	11,166 38	
		Interest	61 13	\$ 321 78	382 91	18 23	372 66			390 89	7 98	
436	I—159	Douglas Lake Reserve, No. 3... Capital				1,021 90			\$ 321 78	321 78	321 78	
380	I—165	Duck Lake Reserve..... Capital				672 82	84 74			1,021 90	1,021 90	
		Interest				626 91				757 56	757 56	
322	I—141	Esquimalt Indians..... Capital				626 91				626 91	626 91	
		Interest	70 00		70 00	1,563 18	109 50	200 00		1,872 68	1,802 68	
360	I—148	Fort George Indians... Capital				35,161 05				35,161 05	35,161 05	
		Interest	1,377 25		1,377 25	5,178 81	2,016 99			7,195 80	5,818 55	
392	I—151	Fountain Band..... Capital				47 15		44 20		91 35	91 35	
		Interest	81 00		81 00	70 38	5 88			76 26	*4 74	
56	I— 86	Fraser Lake Band..... Capital	115 00		115 00	3,355 45		24 39		3,379 84	3,264 84	
		Interest	218 80		218 80	167 77	176 16			343 93	125 13	
439	I—165	Gilford Island, No. 1.... Capital				1,273 94				1,273 94	1,273 94	
		Interest				327 16	80 05			407 21	407 21	
141	I—105	Halait Indians..... Capital	285 00		285 00	862 97				862 97	862 97	
		Interest	225 00		225 00	225 60	54 43	75 00		355 03	70 03	
347	I—146	Homais Reserve..... Capital	225 00		225 00	225 00		225 00		225 00	225 00	
		Interest	18 20		18 20	65 05	3 25	32 50		100 80	82 60	
341	I—145	Homathko Indians..... Capital				12,377 42				12,377 42	12,377 42	
		Interest	694 29		694 29	2,867 63	762 25	628 10		4,257 98	3,563 69	

373	I-165	Hope Island Reserve.....	Capital			87 50				87 50	87 50
			Interest			28 41	5 80			34 21	34 21
84	I- 92	Hope Band.....	Capital			5,493 01		119 24		5,612 25	5,612 25
			Interest	898 20	898 20	323 30	290 82			867 16	*31 04
229	I-124	Kackatakum Reserve, No. 25...						300 00		300 00	300 00
385	I-150	Kamloops Reserve, No. 1,	Capital	1,104 25	1,104 25	8,669 26				8,669 26	7,565 01
			Interest	2,217 01	2,217 01	5,359 33	701 43	497 02		6,557 78	4,340 77
149	I-165	Kanaka Band.....	Capital			352 50				352 50	352 50
			Interest			375 38	36 39			411 77	411 77
425	I-157	Katzic Band.....	Capital	200 00	200 00	3,886 43		525 72		4,412 15	4,212 15
			Interest	198 95	198 95	2 77	194 46	34 00		231 23	32 28
405	I-165	Kayoosh Reserve, No. 1,	Capital			163 44				163 44	163 44
			Interest			45 15	10 43			55 58	55 58
454	I-161	Kimsquit Band, No. 2...	Capital			4,087 70		53 55		4,141 25	4,141 25
			Interest	11 25	11 25	654 67	237 12	7 37		899 16	887 91
352	I-165	Kitsegucla Reserve.....	Capital			119 84				119 84	119 84
			Interest			12 44	6 61			19 05	19 05
367	I-165	Kitsegucla Reserve, No. 2,	Capital			282 84				282 84	282 84
			Interest			200 47	24 17			224 64	224 64
355	I-147	Kitselas Reserve.....	Capital			1,011 44		643 00		1,654 44	1,654 44
			Interest	20 00	20 00	2,053 24	153 23	150 50		2,356 97	2,356 97
350	I-165	Kitsumkalum Indians...	Capital			1,609 09				1,609 09	1,609 09
			Interest			1,377 44	149 33			1,526 77	1,526 77
351	I-165	Kitwanga Band.....	Capital			716 14				716 14	716 14
			Interest			1,138 48	92 73			1,231 21	1,231 21
407	I-154	Klahoose Reserve Nos. 7 and 8,	Capital			9,159 91		2,222 77		11,382 68	11,382 68
			Interest	713 06	713 06	1,048 09	510 40	125 00		1,683 49	970 43
431	I-165	Klaskino Reserve, No. 1,	Capital			165 40				165 40	165 40
			Interest			35 64	10 05			45 69	45 69
368	I-149	Kshish Reserve, No. 4.....		69 00	69 00			86 26		86 26	17 26
312	I-140	Kuper Island Reserve....	Capital	1,250 00	1,250 00	437 95		1,700 00		2,137 95	887 95
			Interest	527 10	527 10	407 82	42 29	100 00		550 11	23 01
364	I-165	Kuthlath (Yale).....	Capital			122 80				122 80	122 80
			Interest			129 85	12 63			142 48	142 48
346	I-146	Kwan-Kwan Apilt Reserve,	Capital			294 98		491 84		786 82	786 82
			Interest	13 65	13 65		14 75			14 75	1 10
450	I-165	Kwatse Reserve, No. 3.	Capital			254 47				254 47	254 47
			Interest			70 92	16 27			87 19	87 19
291	I-137	Kwiahkah Band.....	Capital			435 96				435 96	435 96
			Interest	80 00	80 00	21 83	22 89	80 00		124 72	44 72
258	I-131	Laichkwiltach Band.....	Capital			11,237 60				11,237 60	11,237 60
			Interest	96 85	96 85	960 61	609 91	50 00		1,620 52	1,523 67
378	I-149	Langley Reserve.....	Capital	1,936 00	1,936 00	2,591 45		3,754 60		6,346 05	4,410 05
			Interest	222 60	222 60	0 61	129 60	50 00		180 21	*42 39
292	I-165	Little Lake Band.....	Capital			346 01				346 01	346 01
			Interest			245 12	29 56			274 68	274 68

INDIAN TRUST FUND—Com.—FONDS FIDUCIAIRE DES SAUVAGES—Suite

CAPITAL AND INTEREST ACCOUNTS OF EACH BAND—*Con.*—COMPTES DE CAPITAL ET D'INTÉRÊT DE CHAQUE BANDE—*Suite*

References — Voir		Name of Account — Titre du compte	Debits—Débits			Credits—Crédits					Balance March 31, 1926 — Solde 31 mars 1926
Account No. — Compte N ^o	Detail, — Page		Expenses — Dépenses	Refunds and Transfers — Rembour- sements et virements	Total	Balance April 1, 1925 — Solde 1er avril 1925	Interest and Grants — Intérêts et sub- ventions	Collec- tions — Percép- tions	Refunds and Transfers — Rembour- sements et virements	Total	
		<i>British Columbia—Con. Colombie-Anglaise—Suite</i>									
393	I—165	Long Lake Reserve, No. 7, Capital				\$ 740 90				\$ 740 90	\$ 740 90
		Interest				*71 42	\$.33 47			*37 95	*37 95
111	I—109	Lower Kootenay Indians, Capital	\$ 13 68		\$ 13 68	2,381 29		\$ 100 00		2,481 29	2,467 61
		Interest	50 00		50 00	205 28	129 33	50 00		384 61	334 61
329	I—166	Lower Similkameen Res. Nos. 3, 5, 7 and 8..... Capital				584 25				584 25	584 25
		Interest				328 14	45 62			373 76	373 76
331	I—166	Lower Similkameen Res. Nos. 10 and 10B..... Capital				606 25				606 25	606 25
		Interest				743 73	67 50			811 23	811 23
266	I—166	Lyacksun Band..... Capital				192 85				192 85	192 85
		Interest				108 80	15 08			123 88	123 88
151	I—107	Lytton Band..... Capital				184 50				184 50	184 50
		Interest	24 00		24 00	24 52	10 45			34 97	10 97
274	I—134	Mameet Band..... Capital				300 12		229 57		529 69	529 69
		Interest	196 75		196 75	1,010 86	65 55	10 10		1,086 51	889 76
242	I—166	Marktosis Band.....				10 88	0 54			11 42	11 42
404	I—153	Masset Indians.....	340 30		340 30	399 54	19 98			419 52	79 22
129	I—101	Matsquisahhahcom Band, Capital				4,793 42				4,793 42	4,793 42
		Interest	1,126 15		1,126 15	1,705 56	324 95	145 00		2,175 51	1,049 36
400	I—153	Mauvais (Bonaparte) Band, Capital				21 00				21 00	21 00
		Interest	5 00		5 00	4 61	1 28			5 89	0 89
340	I—145	Metlakatla Indians..... Capital				54,712 84				54,712 84	54,712 84
		Interest	3,000 68		3,000 68	2,783 81	2,874 83			5,658 64	2,657 96
395	I—152	Mission Reserve..... Capital	8 40		8 40	102 25		26 15		128 40	120 00
		Interest					5 11			5 11	5 11
284	I—166	Miyuke Band..... Capital				545 09				545 09	545 09
		Interest				86 66	31 59			118 25	118 25
53	I— 85	Musqueam Indians..... Capital				4 27	0 21	5,368 45		5,372 93	0 73
		Interest	5,372 20		5,372 20						

128	I-166	Makwakto Band.....	Capital			76 91				76 91	76 91
			Interest			4 90	4 09			8 99	8 99
176	I-113	Nanaimo River Band....	Capital	18 00	18 00	50,087 33			\$ 145 81	50,233 14	50,215 14
			Interest	3,726 65	3,726 65	3,252 22	2,666 98	230 00		6,149 20	2,422 55
344	I-145	Nanoosc Reserve.....	Capital	206 60	206 60	206 60				206 60	
			Interest	66 67	66 67	53 66	13 01			66 67	
134	I-103	New Westminster Band..	Capital			4,217 48				4,217 48	4,217 48
			Interest	144 55	144 55	12,116 08	816 68	3,331 00		16,263 76	16,119 21
126	I-101	Nicoamen Band.....	Capital	448 60	448 60	675 11		524 12		1,199 23	750 63
			Interest	157 35	157 35	18 09	34 66	319 11	2,048 34	2,420 20	2,262 85
275	I-134	Nimkish Reserve.....	Capital	14 90	14 90	325 80	16 29	320 00		662 09	647 19
217	I-121	Niskonlith Band.....	Capital			1,685 10		415 60		2,100 70	2,100 70
			Interest			1,276 38	148 07			1,424 45	1,424 45
320	I-166	Niskat Band.....	Capital			1,626 83	81 34			1,708 17	1,708 17
276	I-166	Niskeet Band.....	Capital			32 95	1 65			34 60	34 60
412	I-154	Nitinat Reserve.....	Capital			1,530 09		190 89		1,720 98	1,720 98
			Interest	94 79	94 79	17 41	77 38			94 79	
434	I-166	Nkaia (Lytton Res. 25 and 26),	Capital			753 60				753 60	753 60
			Interest			256 32	50 50			306 82	306 82
387	I-151	North Thompson Reserve,	Capital			6,302 12				6,302 12	6,302 12
			Interest	722 40	722 40	805 51	355 38	305 00		1,465 89	743 49
157	I-109	Ohamil Band.....	Capital	\$ 4 87	4 87	608 38		101 00		709 38	704 51
			Interest	17 00	10 50	62 33	33 53			95 86	68 36
172	I-112	Ohiat Band.....	Capital			1,335 50				1,335 50	1,335 50
			Interest	82 00	82 00	3 97	66 97	12 00		82 94	0 94
94	I- 94	Okanagan Band.....	Capital	366 20	366 20	2,352 30		976 03		3,328 33	2,962 13
			Interest	1,056 62	1,056 62	1,061 55	170 69	1,368 50		2,600 74	1,544 12
366	I-166	Oregon Jack Creek, Nos. 3, 4, 5,	Capital			1,111 15				1,111 15	1,111 15
			Interest			509 31	81 02			590 33	590 33
306	I-139	Osoyoos Reserve.....	Capital	24 15	24 15	2,254 03				2,254 03	2,229 88
			Interest	549 85	549 85	1,025 12	163 96			1,189 08	639 23
383	I-166	Panquachin Reserve....	Capital			699 60				699 60	699 60
			Interest			136 90	41 82			178 72	178 72
324	I-141	Patcheena Reserve.....	Capital			4,648 80				4,648 80	4,648 80
			Interest	356 20	356 20	1,513 66	308 12	155 00		1,976 78	1,620 58
323	I-141	Pavilion (William's Lake),	Capital			120 75				120 75	120 75
			Interest	5 00	5 00	1 38	6 11			7 49	7 49
349	I-147	Penticton Reserve.....	Capital			5,661 97				5,661 97	5,661 97
			Interest	407 35	407 35	1,658 61	366 03	408 00		2,432 64	2,025 29
416	I-166	Pibbets (Burns Lake No. 2),	Capital			230 25				230 25	230 25
			Interest			146 12	18 82			164 94	164 94
162	I-110	Popkum Band.....	Capital			1,740 43		437 24		2,177 67	2,177 67
			Interest			216 44	97 84			314 28	314 28
339	I-144	Port Simpson Indians..	Capital			347 72				347 72	347 72
			Interest	21 90	21 90	2 37	17 51			19 88	*2 02

CAPITAL AND INTEREST ACCOUNTS OF EACH BAND—*Con.*—COMPTES DE CAPITAL ET D'INTÉRÊT DE CHAQUE BANDE—*Suite*

References — Voir		Name of Account — Titre du compte	Debits—Débits			Credits—Crédits					Balance March 31, 1926
Account No. — Compte N ^o	Detail, — Page		Expenses — Dépenses	Refunds and Transfers — Rembours- sements et virements	Total	Balance April 1, 1925 — Solde 1er avril 1925	Interest and Grants — Intérêts et sub- ventions	Collec- tions — Percep- tions	Refunds and Transfers — Rembours- sements et virements	Total	Solde 31 mars 1926
		<i>British Columbia—Con. Colombie—Anglaise—Suite</i>									
402	I—153	Quam Reserve, No. 7... Capital				\$ 9,861 02				\$ 9,861 02	\$ 9,861 02
		Interest	\$ 1,608 00		\$ 1,608 00	1,941 31	\$ 590 12			2,531 43	923 43
435	I—166	Quatsino Reserve, No. 6, Capital				2,516 39				2,516 39	2,516 39
		Interest				136 98	132 67			269 65	269 65
345	I—146	Quesnel Reserve... Capital				1,137 53		\$ 146 00		1,283 53	1,283 53
		Interest	98 57		98 57	98 57	61 81			160 38	61 81
88	I— 93	Saanich Band... Capital				812 96				812 96	812 96
		Interest	470 30		470 30	1,425 29	111 91			1,537 20	1,066 90
153	I—107	Salmon River Reserve... Capital				476 15				476 15	476 15
		Interest				192 48	33 43	1 00		226 91	226 91
55	I— 86	Scowlitz or Harrison River Reserve... Capital	2,614 50		2,614 50	4,138 19		5,874 65		10,012 84	7,398 34
		Interest	124 45		124 45	555 66	234 69	823 33		1,613 68	1,489 23
369	I—149	Seabird Island Band... Capital				16,176 64		75 70		16,252 34	16,252 34
		Interest	1,380 99		1,380 99	3,200 25	968 84			4,169 09	2,788 10
336	I—144	Semiahmoo Band... Capital				1,281 72				1,281 72	1,281 72
		Interest	722 77		722 77	193 08	73 74	607 00		873 82	151 05
389	I—151	Seshart Reserve... Capital				2,512 71				2,512 71	2,512 71
		Interest	3 75		3 75	9 99	126 13			136 12	132 37
215	I—121	Seton Lake Indians... Capital				511 75		3,576 20		4,087 95	4,087 95
		Interest	204 30		204 30	11 65	26 17	902 40		940 22	735 92
415	I—166	Shuswap Band (Kootenay), Capital				3 20				3 20	3 20
		Interest				19 97	1 16			21 13	21 13
384	I—166	Shuswap Reserve... Capital	2 50		2 50	2,467 69		715 89		3,183 58	3,181 08
		Interest	885 90		885 90	898 04	168 29	223 15		1,289 48	403 58
148	I—107	Siska Band... Capital				89 60		1 60		91 20	91 20
		Interest	3 50		3 50	98 43	9 40			107 83	104 33
365	I—166	Siska Flat Reserve, No. 3, Capital				189 00				189 00	189 00
		Interest				119 18	15 41			134 59	134 59
158	I—109	Skawahlook Band... Capital				100 00		5 03		105 03	105 03
		Interest				21 42	6 07	10 67		38 16	38 16

381	I-150	Skidegate Reserve.....	232 87	232 87	1,970 55	98 53		2,069 08	1,836 21
422	I-422	Skulkayn Indians.....			26 68			26 68	26 68
		Capital	1,326 76	1,326 76	163 82	9 52	1,279 36	1,452 70	125 94
371	I-166	Skumalasp Reserve.....			4,188 71			4,188 71	4,188 71
		Capital			977 27	258 30		1,235 57	1,235 57
		Interest			84 50			84 50	84 50
150	I-166	Skuppa Band.....			161 87	12 32		174 19	174 19
		Capital			423 00			423 00	423 00
388	I-166	Skutz Reserve.....			280 40	35 17		315 57	315 57
		Capital			256 15			256 15	256 15
110	I- 98	Skwah Reserve.....			48 33	15 22	114 75	178 30	18 55
		Capital	159 75	159 75	575 03		28 12	603 15	603 15
		Interest			75 47	32 53		108 00	33 00
432	I-158	Skway Band.....							
		Capital	75 00	75 00	133 67	6 68		140 35	140 35
		Interest			22,721 75		1,294 09	24,015 84	22,015 84
348	I-166	Skwulwailum (Squamish) Reserve.....			1,978 37	1,235 00		3,213 37	1,615 08
297	I-138	Sliammon Band.....	2,000 00	2,000 00	16 05			16 05	16 05
		Capital	1,598 29	1,598 29	4 29	1 02		5 31	5 31
		Interest			458 15			458 15	458 15
277	I-166	Soda Creek Reserve.....			0 20	22 92		23 12	*0 88
		Capital	24 00	24 00	10,248 49			10,248 49	9,326 69
		Interest	921 80	921 80	911 07	557 98	315 00	1,784 05	978 15
253	I-130	Somenos Band.....			12 90			12 90	12 90
		Capital			1 26	0 71		1 97	1 97
		Interest	24 00	24 00	2,354 24		180 82	2,535 06	2,364 36
51	I- 85	Songhees Band.....			300 97	132 76	50 00	483 73	297 03
		Capital	921 80	921 80	176 66		182 07	358 73	358 73
		Interest	805 90	805 90	18 36	9 75	319 32	347 43	91 73
429	I-166	Sooke Reserve, No. 1.....			149,540 10		14,608 53	164,148 63	146,989 35
		Capital			11,585 75	8,056 29	2,989 00	22,631 04	12,286 74
		Interest							
107	I- 97	Spallumcheen Band.....	170 70	170 70	127 50			127 50	127 50
		Capital	186 70	186 70	7 95	6 77		14 72	14 72
		Interest			666 02			666 02	666 02
160	I-109	Spuzzum Band.....			78 52	37 23		115 75	87 75
		Capital	255 70	255 70	359 00			359 00	359 00
		Interest	17,159 28	17,159 28	21 13	19 01		40 14	3 89
54	I- 86	Squamish Band.....			207 63			207 63	207 63
		Capital	10,344 30	10,344 30	283 41	24 55		307 96	182 36
		Interest			145 62			145 62	74 87
379	I-166	Squamish Reserve, No. 3.....			119 13	13 24		132 37	
		Capital			674 63	33 73		708 36	708 36
		Interest			12,822 47			12,822 47	12,356 47
163	I-110	Squawtitis Band.....			1,939 87	738 12	1,325 80	4,003 79	2,920 11
		Capital			55 12	2 76		57 88	57 88
		Interest	28 00	28 00	224 65			224 65	224 65
358	I-148	Squiala Reserve.....			87 88	15 63		103 51	103 51
		Capital	36 25	36 25	20 00			20 00	20 00
		Interest			207 63			207 63	207 63
396	I-152	Stellaquo Reserve.....			283 41	24 55		307 96	182 36
		Capital	125 60	125 60	145 62			145 62	74 87
		Interest	70 75	70 75	119 13	13 24		132 37	
398	I-152	Stony Creek Band.....			674 63	33 73		708 36	708 36
		Capital	132 37	132 37	12,822 47			12,822 47	12,356 47
		Interest			1,939 87	738 12	1,325 80	4,003 79	2,920 11
186	I-166	Stryen Reserve No. 9.....			55 12	2 76		57 88	57 88
112	I- 98	Sumas Lake Band.....	466 00	466 00	224 65			224 65	224 65
		Capital	1,083 68	1,083 68	87 88	15 63		103 51	103 51
		Interest			20 00			20 00	20 00
343	I-166	Tache or Tactee Reserve.....			20 96	2 05		23 01	23 01
430	I-166	Toquart Band.....							
		Capital							
		Interest							
314	I-166	Towinoch Band.....							
		Capital							
		Interest							

CAPITAL AND INTEREST ACCOUNTS OF EACH BAND—*Conc.*—COMPTES DE CAPITAL ET D'INTÉRÊT DE CHAQUE BANDE—*Fin*

References — Voir		Name of Account — Titre du compte	Debits—Débits			Credits—Crédits					Balance — March 31, 1926 — Solde — 31 mars 1926	
Account No. — Compte N ^o	Detail, — Page		Expenses — Dépenses	Refunds and Transfers — Rembour- sements et virements	Total	Balance April 1, 1925 — Solde 1er avril 1925	Interest and Grants — Intérêts et sub- ventions	Collec- tions — Percep- tions	Refunds and Transfers — Rembour- sements et virements	Total		
		<i>British Columbia—Conc.</i> <i>Colombie-Anglaise—Fin</i>										
359	I—166	Tsawwassen Reserve.... Capital				\$ 13 74				\$ 13 74	\$ 13 74	\$ 13 74
		Interest				0 70	\$ 0 72			1 42		1 42
133	I—102	Tsooahdie (Seechelt) Band, Capital	\$ 1,822 78		\$ 1,822 78	42,656 32		\$ 2,130 20		44,786 52		42,963 74
		Interest	3,599 32		3,599 32	2,291 04	2,247 37	1,034 80		5,573 21		1,973 89
235	I—126	Ucluelet Band..... Capital	1,605 00		1,605 00	2,722 26		4,816 17		7,538 43		5,933 43
		Interest				230 00	147 61	287 00		664 61		664 61
159	I—109	Union Bar Band..... Capital				4,901 77		1,588 33		6,490 10		6,490 10
		Interest	463 32		463 32	876 33	288 90	60 60		1,225 83		762 51
204	I—109	Unpukpulquatum Band.....		\$ 2,032 97	2,032 97	1,936 16	96 81			2,032 97		
333	I—143	Upper Similkameen Indians, Capital	263 50		263 50	966 80				966 80		703 30
		Interest	39 00		39 00	3,045 18	200 60			3,245 78		3,206 78
287	I—166	Village Island Band.... Capital				208 27				208 27		208 27
		Interest				3 08	10 57			13 65		13 65
390	I—151	Wewayakum Reserve.... Capital	67 80		67 80	9,164 91		17 50		9,182 41		9,114 61
		Interest	650 00		650 00	1,632 23	539 86			2,172 09		1,532 09
313	I—140	Whonock Band..... Capital				1,339 56		256 90		1,596 46		1,596 46
		Interest	238 95		238 95	3 32	67 14	180 00		250 46		11 51
410	I—166	Williams Lake Reserve, No. 1, Capital				43 70				43 70		43 70
		Interest				4 49	2 41			6 90		6 90
414	I—155	Witzamagon Band..... Capital	998 63		998 63	6,347 75				6,347 75		5,349 12
		Interest	395 25		395 25	76 71	321 22			397 93		2 68
125	I—100	Yale Indians (Ruby Creek), Capital	40 50		40 50	1,377 33		165 71		1,543 04		1,502 54
		Interest	70 00		70 00	53 43	71 54	12 00		136 97		66 97
119	I—166	Yuquot Indians.....				20 41	1 02			21 43		21 43
372	I—166	Zimagord Reserve..... Capital				157 63				157 63		157 63
		Interest				168 57	16 31			184 88		184 88
194	I—166	Yukon Indians..... Capital				87 20				87 20		87 20
		Interest				59 56	7 34			66 90		66 90
			107,466 79	2,515 93	109,982 72	779,146 51	38,957 31	113,905 93	2,515 93	934,525 68		824,542 96

		<i>Individual Accounts—Comptes individuels</i>									
224	I-123	Gabriel Tenesco.....	72 00	72 00	1,525 29	76 26			1,601 55	1,529 55	
252	I-130	Jocko McDougall.....	147 58	147 58	140 55	7 03			147 58		
237	I-126	John Bull Makateneni.....	164 00	164 00	3,322 31	166 12			3,488 43	3,324 43	
96	I- 95	Marion Tenesco Commodo.....	48 00	48 00	1,069 60	53 48			1,123 08	1,075 08	
238	I-126	Mary Ann Makateneni.....	80 00	80 00	1,507 43	75 37			1,582 80	1,502 80	
99	I- 95	Peter Tenesco.....	48 00	48 00	974 28	48 71			1,022 99	974 99	
		<i>General Accounts—Comptes généraux</i>									
442	I-160	Blood Ranch Account.....	2,598 11	2,598 11	1,979 06	98 95	1,742 43		3,820 44	1,222 33	
440	I-159	Bull Fund Account.....	6,212 65	6,212 65	10,723 40	536 17	4,709 92		15,969 49	9,756 84	
448	I-161	Carlton Farm Account.....	663 39	663 39	1,225 48	61 27	106 66		1,393 41	730 02	
447	I-160	File Hills Farm Account.....	40 00	40 00	1 65	0 08	39 20		40 93	0 93	
11	I-162	Five per cent Annuities Account.....		31,020 01	620,400 10	31,020 01			651,420 11	620,400 10	
460	I-162	Lytton Residential School.....	5,894 47	5,894 47	2,693 54	134 68	5,822 85		8,651 07	2,756 60	
457	I-162	Mohawk Residential School.....	4,829 15	4,829 15	1,148 27	57 41	4,852 39		6,058 07	1,228 92	
443	I-160	Peigan Ranch Account.....	1,231 28	75 00	1,306 28	105 46	5 27	1,565 97	1,676 70	370 42	
446	I-166	Pelly Farm Account.....			94 09	4 71			98 80	98 80	
445	I-160	Portage LaPrairie Farm Account.....	107 50	107 50	16 89	0 85	90 40		108 14	0 64	
310	I-163	Prevention of Liquor Traffic.....	13,287 25	630 00	13,917 25	6,529 38	3,326 47	11,234 44	21,090 29	7,173 04	
74	I-163	Province of Quebec Indian Fund— Capital Interest			107,846 30				107,846 30	107,846 30	
453	I-166	Qu'Appelle Crop Account.....	4,390 51	4,390 51	33,143 06	7,136 27	138 45		40,417 78	36,027 27	
201	I-163	Savings Account.....	27,909 93	27,909 93	167,279 17	8,363 96	51,071 00	\$ 1,689 19	228,403 32	200,493 39	
455	I-161	Soldier Settlement Board Account.....	23,925 34	6,535 09	30,460 43		24,712 64	5,747 79	30,460 43		
441	I-159	Stock Sales Account.....	963 04	963 04	3,203 65	160 18	757 20	25 00	4,146 03	3,182 99	
444	I-160	Stony Ranch Account.....	65 18	65 18	115 93	5 80			121 73	56 55	
			92,677 38	38,260 10	130,937 48	965,092 31	51,341 42	106,843 55	7,461 98	1,130,739 26	999,801 78
		Totals—Totaux.....	1,153,211 87	82,928 09	1,236,139 96	12,124,389 17	625,117 90	836,774 25	68,319 41	13,654,600 73	12,418,460 77

* Debit balance

INDIAN AFFAIRS—AFFAIRES INDIENNES

INDIVIDUAL ACCOUNTS OF BANDS, ETC.
COMPTES DE CHACUNE DES BANDES, ETC.

1—BATCHEWANA INDIANS, ONT.

Capital—Balance, April 1, 1925, \$79,426.72; payments on land, \$632.35.....		80,059 07
Transfer to Trust Acct. 12, share payment for school and teacher's residence.....	500 00	
Share of funds paid to enfranchised Indians.....	2,721 83	
Balance, March 31, 1926.....	76,837 24	
	<u>\$ 80,059 07</u>	<u>\$ 80,059 07</u>
Interest—Intérêt—Balance, April 1, 1925.....		1,181 47
Interest, 6 p.c. on \$4,771.43, 5 p.c. on \$75,836.76.....		4,078 13
Collections, \$10; interest distributed, \$442.25; rents, \$80.....	522 25	10 00
Refund to Casual Revenue for bonus paid in 1924-25.....	150 00	
Chief, 12 m., \$100; constable, 12 m., \$60.....	160 00	
Physician, Dr. A. S. McCaig, 12 m.....	500 00	
Mothers' allowance, \$150; hospitals, \$73; burials, \$12.....	235 00	
Medical attendance, \$100; relief supplies, \$525.24.....	625 24	
Batchewana Bay School: teachers, Eva M. Robinson, 4 m., \$320, Hazel Thero, 6 m., \$435; inspection, \$22.75; caretaker, \$50; wood, \$124.40; supplies, \$24.87; repairs, \$587.50.....	1,564 52	
Garden River Catholic School: caretaker, \$30; wood, \$89.50; sundry supplies, \$6.22.....	125 72	
Goulais Bay School: teacher, Isabelle Peltier, 10 m., \$400; inspection, \$22.75; caretaker, \$50; supplies, \$145.95; repairs, \$530..	1,148 70	
Transfer to Trust Acct. 2, commutation of interest charged in error 1921 to 1924.....	217 50	
Balance, March 31, 1926.....	20 67	
	<u>\$ 5,269 60</u>	<u>\$ 5,269 60</u>

2—CHIPPEWAS OF BEAUSOLEIL, ONT.

Capital—Balance, April 1, 1925.....		227,755 15
Collections: payments on land, \$256.02; loans, \$1,704.86; timber dues, \$767.20.....		2,728 08
Payment for land on Christian Island, \$398.71; loans, \$2,488.02..	2,886 73	
Balance, March 31, 1926.....	227,596 50	
	<u>\$ 230,483 23</u>	<u>\$ 230,483 23</u>
Interest—Intérêt—Balance, April 1, 1925.....		6,802 38
Interest, 6 p.c. on \$6,203.57, 5 p.c. on \$228,353.96.....		11,789 91
Transfer from Trust Acct. 1, commutation of interest charged in error, 1921 to 1924.....		217 50
Transfer of interest from Trust Acct. 11, Five per cent Annuities.....		1,716 74
Collections: loans, \$1,002.05; rents, etc., \$218.96.....		1,221 01
Refund to Casual Revenue for bonus paid in 1924-25.....	150 00	
Interest money distributed, \$10,211; relief, \$39.....	10,250 00	
Chief, \$50; sec'y., \$60; councillors, 4, \$80; bushranger, \$40; mess., \$50; sextons, 2, \$55; truant officer, \$100; janitor, \$45.82; pensioners, 14, \$168.50.....	649 32	
Physicians: Dr. P. A. McDonald, 4 m. to June 30, \$166.04, Dr. J. M. Nettleton, July 10 to Feb. 28, \$321.19.....	487 23	
Travelling expenses: witnesses <i>re</i> Rama investigation, \$442.40; delegates to Ottawa, \$207.05.....	649 45	
Hospitals, \$148.50; medical attendance, \$557.25; burials, \$114.13..	819 88	
Drugs, \$48.25; telephone, \$67.20; sundry items, \$323.11.....	438 56	
Seed: oats, \$138.98; wheat, \$25.20; clover, \$34.20; corn, etc., \$85.28.	283 66	
Legal expenses, Ludwig and Ballantyne, Toronto.....	948 29	
Christian Island school: teachers, Lorenzo Big Canoe, 6 m., \$525, Robt. Cowling, 4 m., \$380; inspections, \$15; supplies, \$55; repairs, \$167.....	1,142 00	
Balance, March 31, 1926.....	5,929 15	
	<u>\$ 21,747 54</u>	<u>\$ 21,747 54</u>

INDIAN TRUST FUND—*Con.*—FONDS FIDUCIAIRE DES SAUVAGES—*Suite*INDIVIDUAL ACCOUNTS OF BANDS, ETC.—*Con.*
COMPTES DE CHACUNÉ DES BANDES, ETC.—*Suite*

3—CHIPPEWAS OF NAWASH, ONT.

Capital—Balance, April 1, 1925.....	354,945 25	
Collections: loans, \$1,486.58; sundry collections, \$475.....		1,961 58
Share of funds paid to enfranchised Indians.....	4,953 05	
Loans, \$820; insurance premiums, \$5.60.....	825 60	
Balance, March 31, 1926.....	351,128 18	
	<u>\$ 356,906 83</u>	<u>\$ 356,906 83</u>
Interest—Intérêt—Balance, April 1, 1925.....		8,932 39
Interest, 6 p.c. on \$66,181.68, 5 p.c. on \$297,695.96.....		18,855 70
Transfer of interest from Trust Acct. 11, Five per cent Annuities.....		2,932 62
Collections: loans, \$286.64; miscellaneous, \$3,677.29.....		3,963 93
Distributions: interest money, \$16,240.26; rent money, \$75.....	16,315 26	
Transfer to Trust Acct. 201, share of funds 3 children.....	66 67	
Refund to Casual Revenue for bonuses paid in 1924-25.....	450 00	
Chief, \$125; councillors, 4, \$120; sec'y., \$75; mess., \$20; constable, \$45; truant officer, \$35; janitor, \$50; sextons, 2, \$67.72; pensioners, \$380.....		917 72
Mothers' allowance, 12 m., \$60; insurance premiums, \$137.....		197 00
Medical attendance, \$52.75; burials, \$236; relief, \$429.....		717 75
Road repairs, \$756.36; repairs to church, \$346.87.....	1,103 23	
Threshing, \$185.55; wood, \$298; seed, \$18.70; sundry items, \$91.63.....		593 88
Students' tuition fees and board.....		585 00
Cape Croker school: teacher, Mary Moffitt, 12 m., \$905; inspection, \$8.80; janitor, \$50; supplies, etc., \$156.13.....	1,119 93	
Port Elgin school: teacher, C. E. Lett, 12 m., \$875; inspection, \$8.80; janitor, \$45; supplies, etc., \$120.68.....	1,049 48	
Sidney Bay school: teachers, I. McIvor, retiring allowance, 12 m., \$150, Mary McGarvey, 12 m., \$725; inspection, \$8.80; janitor, \$25; supplies, etc., \$91.66.....	1,000 46	
Balance, March 31, 1926.....	10,568 26	
	<u>\$ 34,684 64</u>	<u>\$ 34,684 64</u>

4—CHIPPEWAS OF RAMA, ONT.

Capital—Balance, April 1, 1925.....	126,248 40	
Transfer from Trust Acct. 20, share of Indian transferred.....		538 35
Transfer from Trust Acct. 7, share of Indians credited in error.....		1,172 10
Collections: land payments, \$295.33; loans, \$644.26; sundry, \$6.45.....		946 04
Labour building roads, \$1,000; loans, \$3,263.54.....	4,263 54	
Balance, March 31, 1926.....	124,641 35	
	<u>\$ 128,904 89</u>	<u>\$ 128,904 89</u>
Interest—Intérêt—Balance, April 1, 1925.....		1,022 13
Interest, 6 p. c. on \$12,995.11, 5 p. c. on \$114,275.42.....		6,493 48
Transfer of interest from Trust Acct. 11 Five per cent Annuities.....		1,806 00
Collections: loans, \$283.35; rents, etc., \$145.22.....		428 57
Refund to Casual Revenue for bonus paid in 1924-25.....	150 00	
Distributions: interest money, \$3,376; rent money, \$45.....	3,421 00	
Chief, \$75; sec'y., \$25; councillors, 3, \$75; caretaker, \$20; bush-ranger, \$20; truant officer, \$95; sexton, \$20.....	330 00	
Physicians: Dr. C. G. Kirkpatrick, Sept. 15 to Dec. 31, \$233.33; Dr. W. H. Harvey, 7 m. to July 31, \$466.67.....	700 00	
Medical services, \$357; hospitals, \$382.50; burials, \$221.35.....	960 85	
Light, \$87.06; relief, \$353.66; sundry items, \$149.98.....	590 70	
Legal expenses, Mulcahy and Harvie, Orillia, Ont.....	1,282 31	
Expenses of witnesses, Rama investigation, \$152.80; delegate to Ottawa, \$30.10.....	182 90	

INDIAN AFFAIRS—AFFAIRES INDIENNES

INDIVIDUAL ACCOUNTS OF BANDS, ETC.—*Con.*
COMPTES DE CHACUNE DES BANDES, ETC.—*Suite*4.—CHIPPEWAS OF RAMA, ONT.—*Conte.*

Interest— <i>Conte.</i> —Intérêt— <i>Fin</i>			
Rama school: teacher, Wanda Bowman, 12 m. \$600; inspection, \$11.50; coal, 24 t., \$401; caretaker, \$100; supplies and repairs, \$174.56.....		1,287 06	
Balance, March 31, 1926.....		845 36	
		\$ 9,750 18	\$ 9,750 18

5.—CHIPPEWAS OF SARNIA, ONT.

Capital—Balance, April 1, 1925.....		187,579 23	
Collections, payments on land.....		5,050 44	
Land money distributed, \$1,593.30; work on drains, \$264.92.....		1,858 22	
Balance, March 31, 1926.....		190,771 45	
		\$ 192,629 67	\$ 192,629 67
Interest—Intérêt—Balance, April 1, 1925.....			
Interest, 6 p.c. on \$31,484.10, 5 p.c. on \$177,863.32.....		21,768 19	
Transfer of interest from Trust Acct. 11, Five per cent Annuities.....		10,782 22	
Collections: interest on deferred land payments, \$2,850; rents, \$292; sundry collections, \$116.50.....		1,721 38	
Transfer to Trust Acct. 201, savings.....		3,258 50	
Refund to Casual Revenue for bonus paid in 1924-25.....		136 00	
Distributions: interest, \$7,185; land money, \$2,050; rents, \$287..		150 00	
Chief, \$100; councillors, \$60; sec., \$50; interpreter, \$50; mess., \$30; sexton, \$30; truant officer, \$45; janitor, \$25; pensioners, 9, \$111.....		9,522 00	
Medical attendance, \$25; hospitals, \$870.50; burials, \$202.....		501 00	
Physician, Dr. T. P. Bradley, 12 m.....		1,097 50	
Road repairs, \$234.25; bridge repairs and drainage, \$2,245.60....		800 00	
Grant for fair, \$79; relief, \$56; sundry items, \$196.11.....		2,479 85	
St. Clair school: teacher, W. E. Windover, 12 m., \$945; school supplies, etc., \$83.21.....		331 11	
Balance, March 31, 1926.....		1,028 21	
		21,484 62	
		\$ 37,530 29	\$ 37,530 29

6.—CHIPPEWAS OF SAUGEEN, ONT.

Capital—Balance, April 1, 1925.....		261,649 89	
Collections: timber dues, \$231.10; fines, \$37.05.....		268 15	
Transfer to Interest Acct. cost of two culverts charged in error, 1924-25.....		700 00	
Balance, March 31, 1926.....		261,218 04	
		\$ 261,918 04	\$ 261,918 04
Interest—Intérêt—Balance, April 1, 1925.....			
Interest, 6 p.c. on \$70,452.06, 5 p.c. on \$198,029.....		6,831 17	
Transfer from Capital Acct. cost of two culverts charged in error, 1924-25.....		14,128 57	
Transfer of interest from Trust Acct. 11, Five per cent Annuities.....		700 00	
Collections: loans, \$1,308.42; rents, etc., \$160.....		2,500 00	
Transfer to Trust Acct. 201, savings.....		1,468 42	
Refund to Casual Revenue for bonuses paid in 1924-25.....		200 00	
Distributions: interest money, \$11,199.32; rent money, \$75.....		450 00	
Chief, \$150; interpreter, \$100; councillors, 4, \$120; sextons, 4, \$153; caretaker, \$45; mess., \$25; constable, \$100; pensioners, \$345; bushranger, \$80.....		11,274 32	
		1,118 00	

INDIAN TRUST FUND—*Con.*—FONDS FIDUCIAIRE DES SAUVAGES—*Suite*INDIVIDUAL ACCOUNTS OF BANDS, ETC.—*Con.*
COMPTES DE CHACUNE DES BANDES, ETC.—*Suite*6.—CHIPPEWAS OF SAUGEEN, ONT.—*Conc.*

Interest— <i>Conc.</i> — <i>Intérêt—Fin</i>		
Medical services, \$99.60; burials, \$244; hospitals, \$142.....	485	60
Mothers' allowance, \$15; relief, \$181.30; insurance premiums, \$62.50.....	258	80
Repairs: roads, \$50; fence, \$125.52; buildings, \$120; lumber, \$467.37.....	762	89
Wood, \$262.75; seed grain, \$376; sundry items, \$87.88.....	726	63
French Bay school: teachers, P. H. Gentleman, 3 m., \$300, Gerald Green, 9 m. \$620; inspection, \$8.50; caretaker, \$31; truant officer, \$24; supplies, etc., \$30.40.....	1,063	90
Saugeen school: teacher, M. McIvor, 12 m. \$955; inspection, \$8.50; caretaker, \$75; truant officer, \$24; supplies, etc., \$163.92.....	1,226	42
Scotch Settlement school: teacher, Mrs. B. Robb, 12 m. \$755; inspection, \$8.60; caretaker, \$30; truant officer, \$24; supplies and repairs, \$165.12.....	982	72
Balance, March 31, 1926.....	7,078	88
	<u>\$ 25,628</u>	<u>16</u>
	<u>\$ 25,628</u>	<u>16</u>

7.—CHIPPEWAS OF SNAKE ISLAND, ONT.

Capital—Balance, April 1, 1925.....	59,965	37
Collections: land payments, \$107.50; loans, \$179.95.....	287	45
Transfer to Trust Acct. 4, share of funds transferred in error to Acct. 7.....	1,172	10
Loans.....	870	02
Balance, March 31, 1926.....	58,210	70
	<u>\$ 60,252</u>	<u>82</u>
	<u>\$ 60,252</u>	<u>82</u>
Interest— <i>Intérêt</i> —Balance, April 1, 1925.....	904	54
Interest, 6 p.c. on \$3,813.63, 5 p.c. on \$57,956.28.....	3,081	63
Transfer of interest from Trust Acct. 11, Five per cent Annuities.	844	64
Miscellaneous collections, \$470.50; interest distributed, \$2,147....	2,147	00
Refund to Casual Revenue for bonus paid in 1924-25.....	53	57
Chief, \$80; councillors, \$23; caretaker, \$75; organist, \$25; constable, \$18.75.....	221	75
Medical attendance, \$543.50; hospitals, \$39.75; burials, \$50; relief, \$43.09.....	676	34
Seed grain, \$110.32; mothers' allowance, \$30; sundry items \$227.79.....	368	11
Travelling expenses, witnesses <i>re</i> Rama investigation, etc.....	162	38
R. V. Sinclair, legal services.....	1,150	60
Georgina Island school: teacher, Rev. J. A. Ward, 12 m., \$250; inspections, \$12; supplies and repairs, \$125.95.....	387	95
Balance, March 31, 1926.....	133	61
	<u>\$ 5,301</u>	<u>31</u>
	<u>\$ 5,301</u>	<u>31</u>

8.—CHIPPEWAS OF THAMES, ONT.

Capital—Balance, April 1, 1925.....	14,659	16
Collections: timber dues, \$60.50; sundry collections, \$102.50.....	163	00
Balance, March 31, 1926.....	14,822	16
	<u>\$ 14,822</u>	<u>16</u>
	<u>\$ 14,822</u>	<u>16</u>

INDIAN AFFAIRS—AFFAIRES INDIENNES

INDIVIDUAL ACCOUNTS OF BANDS, ETC.—*Con.*
COMPTES DE CHACUNE DES BANDES, ETC.—*Suite*8.—CHIPPEWAS OF THAMES, ONT.—*Cont.*

Interest—Intérêt—Balance, April 1, 1925.....	2,347 69	
Interest, 6 p.c. on \$15,060, 5 p.c. on \$194,685.....	1,000 94	
Transfer of interest from Trust Acct. 11, Five per cent Annuities.....	2,400 00	
Collections, right of way transmission lines.....	1,046 63	
Rent money collected, \$858.04; distributed, \$1,092.36.....	1,092 36	858 04
Refund to Casual Revenue for bonus paid in 1924-25.....	170 02	
Chief, \$20; councillors, 5, \$100; sec'y, \$50; trustees, 3, \$24; mess., \$74.88; caretaker, \$14; truant officer, \$50; janitor, \$18.....	350 88	
Physician, Dr. W. H. Woods, 12 m.....	800 00	
Hospitals, \$142.50; medical services, \$54; burials, \$125.....	321 50	
Road repairs, \$63.55; grader, \$155; sundry items, \$99.70.....	318 25	
Grant to purchase house, \$50; refund payment on land, \$70; loans, \$79.50.....	199 50	
Back Settlement school, teachers, Helen M. Dingman, 4 m. \$80, Lyman W. Fisher, 6 m. \$120.....	200 00	
Bear Creek school, teacher, Mattie Dowding, 12 m.....	200 00	
River Settlement school, teacher, Lillian Radford, 12 m.....	300 00	
Balance, March 31, 1926.....	3,700 79	
	<u>\$ 7,653 30</u>	<u>\$ 7,653 30</u>

9.—CHIPPEWAS OF WALPOLE ISLAND, ONT.

Capital—Balance, April 1, 1925.....	8,212 21	
Collections: timber dues, \$132.34; loans, \$41.60.....	173 94	
Balance, March 31, 1926.....	8,386 15	
	<u>\$ 8,386 15</u>	<u>\$ 8,386 15</u>

Interest—Intérêt—Balance, April 1, 1925.....	2,612 04	
Interest, 6 p.c. on \$6,045.39, 5 p.c. on \$4,778.86.....	601 66	
Transfer of interest from Trust Acct. 11, Five per cent Annuities.....	1,800 00	
Collections: rents, \$2,737.50; sundry, \$12.40.....	2,749 90	
Outstanding cheque.....	3 00	
Distributions: interest money, \$29.62; rent money, \$852.50.....	882 12	
Refund to Casual Revenue for bonus paid in 1924-25.....	42 53	
Chief, \$40; councillors, 6, \$120; sec'y, \$50; sextons, 2, \$20; mess., \$20; janitor, \$82.50; constable, \$40; truant officer, \$100; pensioners, 18, \$146.....	618 50	
Medical attendance, \$288.50; hospitals, \$275.52; burials, \$576....	1,140 02	
Outstanding cheque redeemed, \$3; insurance premiums, \$19.50;	22 50	
Physician, Dr. R. D. Govan, 12 m. \$450; forest bailiff, 12 m., \$217.11.....	667 11	
Dock dredging and repairs, \$316.99; grant for loss by fire, \$50..	366 99	
Relief, \$283; miscellaneous items, \$34.87.....	317 87	
Walpole Island school: teacher, Mrs. H. MacPherson, 12 m., \$200; repairs, \$17.50.....	217 50	
Balance, March 31, 1926.....	3,491 46	
	<u>\$ 7,766 60</u>	<u>\$ 7,766 60</u>

10.—FORT WILLIAM BAND, ONT

Capital—Balance, April 1, 1925.....	104,374 26	
Collections: dues on wood, \$542.80; miscellaneous, \$79.40.....	622 20	
Refund balance right of way distribution 1924-25.....	39 00	
Share of funds paid to enfranchised Indians.....	5,717 70	
Repairs to Squaw Bay dock.....	2,650 00	
Balance, March 31, 1926.....	96,667 76	
	<u>\$ 105,035 46</u>	<u>\$ 105,035 46</u>

INDIAN TRUST FUND—*Con.*—FONDS FIDUCIAIRE DES SAUVAGES—*Suite*INDIVIDUAL ACCOUNTS OF BANDS, ETC.—*Con.*
COMPTES DE CHACUNE DES BANDES, ETC.—*Suite*10.—FORT WILLIAM BAND, ONT.—*Conte.*

Interest—Intérêt—Balance, April 1, 1925.....	5,884 58	
Interest, 5 p.c. on \$110,258.84.....	5,512 94	
Collections: loans, \$917.29; rents, \$675; miscellaneous, \$5.....	1,597 29	
Interest distribution, \$2,220; loans, \$240.....	2,460 00	
Chief, \$25; councillors, 2, \$30; constable, \$250.....	305 00	
Physician, Dr. J. C. Gillie, 12 m.....	300 00	
Medical attendance, \$25; hospitals, \$1,051.62; burials, \$44.87; relief, \$591.56.....	1,713 05	
Repairs to road, \$1,000; repairs to dock, \$210; labour clearing land, \$400; sundry items, \$23.25.....	1,633 25	
Balance, March 31, 1926.....	6,583 51	
	<u>\$ 12,994 81</u>	<u>\$ 12,994 81</u>

12.—GARDEN RIVER BAND, ONT.

Capital—Balance, April 1, 1925.....	91,370 24	
Transfer from Trust Acct. 1, part payment for school and teacher's residence.....	500 00	
Collections: timber dues, \$3,195.23; land payments, \$2,776; loans, \$90.....	6,061 23	
Share of funds paid to enfranchised Indians.....	971 16	
Fighting fires, \$299.50; labour, \$491.75; sundry items, \$46.58..	837 83	
Refund of payment on land, 1924-25.....	500 00	
Balance, March 31, 1926.....	95,622 48	
	<u>\$ 97,931 47</u>	<u>\$ 97,931 47</u>

Interest—Intérêt—Balance, April 1, 1925.....	1,247 29	
Interest, 6 p.c. on \$3,166.38, 5 p.c. on \$89,451.15.....	4,662 54	
Collections: rents, \$530.02; loans, \$24; miscellaneous, \$505.09....	1,059 11	
Distributions: interest money, \$524.25; rent money, \$100.....	624 25	
Refund to Casual Revenue for bonuses paid in 1924-25.....	333 40	
Chief, \$100; constable, \$300; truant officer, \$90.....	490 00	
Physician, Dr. A. S. McCaig, 12 m.....	500 00	
Hospitals, \$534; burials, \$54; relief, \$547.....	1,135 00	
Mothers' allowance, \$180; sundry items, \$84.17.....	264 17	
Garden River Catholic school: teacher, Rose Chaput, 12 m., \$400; inspection, \$18; caretaker, \$30; supplies, etc., \$115.75.....	563 75	
Garden River Church of England school: teacher, Jane Johnston, 12 m., \$905; caretaker, \$50; supplies, \$168.13; repairs to chimney, \$135.....	1,258 13	
Balance, March 31, 1926.....	1,800 24	
	<u>\$ 6,968 94</u>	<u>\$ 6,968 94</u>

13.—HENVEY INLET BAND, ONT.

Capital—Balance, April 1, 1925.....	50,288 51	
Collections, wood dues.....	6 08	
Fire ranger, 5 m., \$375; arrears of timber and annuity money, \$66.50.....	441 50	
Balance, March 31, 1926.....	49,853 09	
	<u>\$ 50,294 59</u>	<u>\$ 50,294 59</u>

INDIAN AFFAIRS—AFFAIRES INDIENNES

INDIVIDUAL ACCOUNTS OF BANDS, ETC.—*Con.*
COMPTES DE CHACUNE DES BANDES, ETC.—*Suite*13.—HENVEY INLET BAND, ONT.—*Conte.*

Interest—Intérêt—Balance, April 1, 1925.....	4,404 34	
Interest, 5 p.c. on \$54,692.85.....	2,734 64	
Collections: rents, \$475; loans, \$2.33.....	477 33	
Interest distribution, \$2,588.75; relief, \$205.....	2,793 75	
Chief, \$30; councillors, 2, \$32; caretakers, 2, \$70; constable, \$12; truant officer, \$20; pensioners, 2, \$35.....	199 00	
Medical services, \$256; burials, \$100.20.....	356 20	
Lower French River school: repairs, \$702.85; supplies, \$46.98; wood, \$45.....	794 83	
Balance, March 31, 1926.....	3,472 53	
	<u>\$ 7,616 31</u>	<u>\$ 7,616 31</u>

14.—LAKE NIPISSING BAND, ONT.

Capital—Balance, April 1, 1925.....	162,544 66	
Land sales, \$2,742.27; timber dues, \$321.93.....	3,064 20	
Labour fighting fires, \$2,445.34; provisions, \$780.60; payment for land, \$232.....	3,457 94	
Balance, March 31, 1926.....	162,150 92	
	<u>\$ 165,608 86</u>	<u>\$ 165,608 86</u>
Interest—Intérêt—Balance, April 1, 1925.....	7,826 12	
Interest, 5 p.c. on \$170,370.78.....	8,518 54	
Transfer from Trust Acct. 26, R.T. money charged in error in 1924-25.....	8 00	
Collections: interest on deferred land payments, \$767.44; loans, \$284.40; miscellaneous, \$3.....	1,054 84	
Interest distribution, \$5,873.20; mothers' allowance, \$255.....	6,128 20	
Refund to Casual Revenue for bonus paid in 1924-25.....	150 00	
Chief, \$70; caretaker, \$20.....	90 00	
Medical attendance, \$799.20; hospitals, \$948.08; burials, \$50....	1,797 28	
Relief, \$245.48; road repairs, \$15; sundry items, \$45.01.....	305 49	
Garden Village school: teacher, Maud A. McDermott, 12 m., \$855; school supplies and repairs, \$432.12.....	1,287 12	
Balance, March 31, 1926.....	7,649 41	
	<u>\$ 17,407 50</u>	<u>\$ 17,407 50</u>

15.—MANTOULIN ISLAND INDIANS (UNCEDED) ONT.

Capital—Balance, April 1, 1925.....	81,086 41	
Collections, timber dues.....	5,293 68	
Transfer from Trust Acct. 16, share of funds, transferred Indian.....	13 58	
Transfer from Trust Acct. 35, share of funds, transferred Indians.....	67 41	
Share of funds paid to enfranchised Indian.....	61 43	
Labour building roads.....	430 70	
Balance, March 31, 1926.....	85,968 95	
	<u>\$ 86,461 08</u>	<u>\$ 86,461 08</u>
Interest—Intérêt—Balance, April 1, 1925.....	675 32	
Interest 5 p.c. on \$81,761.73.....	4,088 09	
Collections, loans.....	112 60	
Refund to Casual Revenue bonus paid in 1924-25.....	150 00	
Chief, \$50; councillors, 6, \$140; sec., \$40; mess, \$26; caretaker, \$50.....	306 00	
Physician, Dr. K. W. Shaw, 12 m.....	1,119 00	

INDIAN TRUST FUND—*Con*—FONDS FIDUCIAIRE DES SAUVAGES—*Suite*INDIVIDUAL ACCOUNTS OF BANDS, ETC.—*Con*.
COMPTES DE CHACUNE DES BANDES, ETC.—*Suite*15.—MANTOULIN ISLAND INDIANS (UNCEDED) ONT.—*Conc.*

Interest— <i>Conc.</i> —Intérêt— <i>Fin</i>		
Hospitals, \$166.75; medical attendance, \$25; burials, \$28.48.....	220	23
Mothers allowance, \$372.50; loans, \$195; relief, \$675.36.....	1,242	86
Building material, \$100; lime, \$120; sundry items, \$41.51.....	261	51
Buzwah school: inspections, \$35.74; caretaker, \$25; supplies and repairs, \$102.63.....	163	37
Kaboni school: teachers, Florence Kelly, 8 m., \$465, Alma Sloan, 4 m., \$340; inspections, \$35.74; caretaker, \$25; supplies and repairs, \$68.....	933	74
Wikwemikong school: inspections, \$23.77; caretaker, \$50; supplies and repairs, \$430.34.....	504	11
Debit balance, March 31, 1926.....		24 81
	\$ 4,900 82	\$ 4,900 82

16.—MAGANATEWAN BAND, ONT.

Capital—Balance, April 1, 1925.....		2,031 88
Transfer to Trust Acct. 15, share of funds, transferred Indian..	13 58	
Balance, March 31, 1926.....	2,018 30	
	\$ 2,031 88	\$ 2,031 88
Interest—Intérêt—Balance, April 1, 1925.....		639 50
Interest, 5 p.c. on \$2,671.38.....		133 57
Medical services, \$188; hospitals, \$31.50; relief, \$5.....	224 50	
Balance, March 31, 1926.....	548 57	
	\$ 773 07	\$ 773 07

17.—MISSISSAUGAS OF ALNWICK, ONT.

Capital—Balance, April 1, 1925.....		173,060 42
Collections: loans, \$1,535.19; land payments, \$456.46; miscellaneous, \$77.19.....		2,068 84
Transfer to Trust Acct. 201, share of funds at enfranchisement..	887 14	
Share of funds paid to enfranchised Indians.....	8,529 00	
Loans, \$1,653.29; share of treaty money, \$50.....	1,703 27	
Balance, March 31, 1926.....	164,009 85	
	\$ 175,129 26	\$ 175,129 26
Interest—Intérêt—Balance, April 1, 1925.....		8,078 13
Interest, 6 p.c. on \$23,873.95, 5 p.c. on \$157,264.60.....		9,295 67
Collections: rents, \$1,556.56; loans, \$378.05; sundry, \$32.84.....		1,967 45
Transfer of interest from Trust Acct. 11, Five per cent Annuities.....		2,570 00
Distributions: interest money, \$7,317.21; rent money, \$1,105.50..	8,422 71	
Refund to Casual Revenue for bonuses paid in 1924-25.....	150 00	
Chief, \$30; councillors, 2, \$32; sec'y, \$30; sexton, \$125; organist, \$40; pensioners, \$16.....	273 00	
Medical attendance, \$1,227.25; hospitals, \$187.50; burials, \$107..	1,521 75	
Building material, \$498; repairs to Church shed, \$384.51; relief, \$20.....	902 51	
Wood, \$207.50; fence repairs, \$105.45; share of estate, \$91.15; sundry items, \$147.50.....	551 60	
Alnwick school: teacher, Rev. H. Wilding, 12 m. \$905; inspection, \$12; supplies, etc., \$30.....	947 00	
Balance, March 31, 1926.....	9,142 68	
	\$ 21,911 25	\$ 21,911 25

INDIAN AFFAIRS—AFFAIRES INDIENNES

INDIVIDUAL ACCOUNTS OF BANDS, ETC.—*Con.*
COMPTES DE CHACUNE DES BANDES, ETC.—*Suite*

18.—MISSISSAUGAS OF THE CREDIT, ONT.

Capital—Balance, April 1, 1925.....	46,042 42	
Collections: loans, \$334.69; land payment, \$250; sundry collections, \$284.96.....	869 65	
Share of funds paid to enfranchised Indians.....	1,225 72	
Loans, \$141.90; insurance premiums, \$10.10.....	152 00	
Balance, March 31, 1926.....	45,534 35	
	<u>\$ 46,912 07</u>	<u>\$ 46,912 07</u>
Interest—Intérêt—Balance, April 1, 1925.....	2,976 71	
Interest, 6 p.c. on \$48,392.01, 5 p.c. on \$627.12.....	2,934 88	
Transfer of interest from Trust Acct. 11, Five per cent Annuities.....	2,090 00	
Collections: rents, \$1,739.51; loans, \$344.73; sundry, \$17.45.....	2,101 69	
Refund to Casual Revenue for bonuses paid in 1924-25.....	150 00	
Distributions: interest money, \$2,420.18; rent money, \$2,062.63..	4,482 81	
Chief, \$50; councillors, 4, \$65; caretaker, \$75; truant officer, \$20; missionary, \$120; pensioners, \$81.25.....	411 25	
Physician, Dr. S. H. Quance, 12 m.....	600 00	
Medical attendance, \$17.50; burials, \$83; relief, \$265.10.....	365 60	
Church repairs, \$100; road repairs, \$195.66; sundry items, \$66.65.....	362 31	
New Credit school: teachers, Laura E. Garnett, 8 m. to Aug. 31, less \$75 paid in 1924-25, \$450, R. L. McConnell, 4 m. to Dec. 31, \$380; inspections, \$10; supplies, etc., \$116.19.....	956 19	
Balance, March 31, 1926.....	2,775 12	
	<u>\$ 10,103 28</u>	<u>\$ 10,103 28</u>

19.—MISSISSAUGAS OF RICE LAKE, ONT.

Capital—Balance, April 1, 1925.....	32,560 67	
Transfer from Interest Acct. expenditure on Council Hall.....	450 00	
Miscellaneous collections.....	25 05	
Share of funds paid to enfranchised Indians.....	2,962 79	
Repairs to Council Hall, \$338.85; loans, \$1,615.35.....	1,954 20	
Balance, March 31, 1926.....	28,118 73	
	<u>\$ 33,035 72</u>	<u>\$ 33,035 72</u>
Interest—Intérêt—Balance, April 1, 1925.....	936 49	
Interest, 5 p.c. on \$33,497.16, \$1,674.86; collections, \$79.....	1,753 86	
Transfer of interest from Trust Acct. 11, Five per cent Annuities.....	961 76	
Transfer to Capital Acct. expenditure on Council Hall.....	450 00	
Chief, \$25; sec'y., \$12; sexton, \$50; constable, \$8; organist, \$20; road master, \$6; pensioners, 4, \$40.....	161 00	
Distributions: interest money, \$978.91; rent money, \$40.....	1,018 91	
Medical attendance, \$188.75; burials, \$12; relief, \$3.90.....	204 65	
Building repairs, \$100; sundry items, \$98.30.....	198 30	
Legal services, W. F. Huyche, Peterborough, Ont.....	155 53	
Hiawatha school: teacher, D. T. Crawford, \$300; inspection, \$12.....	312 00	
Balance, March 31, 1926.....	1,151 72	
	<u>\$ 3,652 11</u>	<u>\$ 3,652 11</u>

20.—MISSISSAUGAS OF MUD LAKE, ONT.

Capital—Balance, April 1, 1925.....	94,858 36	
Payment on land, \$71.61; loans, \$473.47.....	473 47	71 61
Transfer to Trust Acct. 4, share of funds, transferred Indians.....	538 35	
Balance, March 31, 1926.....	93,918 15	
	<u>\$ 94,929 97</u>	<u>\$ 94,929 97</u>

INDIAN TRUST FUND—*Con.*—FONDS FIDUCIAIRE DES SAUVAGES—*Suite*INDIVIDUAL ACCOUNTS OF BANDS, ETC.—*Con.*
COMPTES DE CHACUNE DES BANDES, ETC.—*Suite*20.—MISSISSAUGAS OF MUD LAKE, ONT.—*Conc.*

Interest—Intérêt—Balance, April 1, 1925.....	1,310 97	
Interest, 5 p.c. on \$96,169.33.....	4,808 47	
Transfer of interest from Trust Acct. 11, Five per cent Annuities.....	1,606 35	
Sundry collection, \$5; interest money distributed, \$2,767.70....	2,767 70	5 00
Refund to Casual Revenue for bonus paid in 1924-25.....	24 71	
Chief, \$30; sec'y., \$25; sexton, \$70; preacher, \$50; caretaker, \$15; organist, \$20; constable, \$25; truant officer, \$25; bush ranger, \$10; pensioners, 4, \$45.50.....	315 50	
Medical services, \$1,651.75; hospitals, \$88; burials, \$55.....	1,794 75	
Repairs to Church, \$61.52; repairs to road, \$50; wood, etc., \$161.	272 52	
Chemong school: teacher, Arthur A. Smith, 12 m. \$200; school repairs, \$203.43.....	403 43	
Balance, March 31, 1926.....	2,152 18	
	<u>\$ 7,730 79</u>	<u>\$ 7,730 79</u>

21.—MISSISSAUGAS OF SCUGOG, ONT.

Capital—Balance, April 1, 1925.....		11,968 23
Sundry collections.....		6 51
Balance, March 31, 1926.....	11,974 74	
	<u>\$ 11,974 74</u>	<u>\$ 11,974 74</u>
Interest—Intérêt—Balance, April 1, 1925.....		2,920 20
Interest, 5 p.c. on \$14,888.43.....		744 42
Transfer of interest from Trust Acct. 11, Five per cent Annuities.....		391 90
Collections: rents, \$1,615.75; sundry collections, \$214.95; out- standing cheque, \$100.....		1,930 70
Chief, \$25; sec'y., \$10; caretaker, \$25.....	60 00	
Distributions: interest money, \$1,060; rent money, \$115.38....	1,175 38	
Medical attendance, \$872.25; hospitals, \$53.50; burials, \$50.....	975 75	
Relief, \$201; insurance premiums, \$161.90; sundry items, \$137.50.	500 40	
Repairs to buildings, \$1,053.53; outstanding cheque, \$100.....	1,153 53	
Scugog schools, white, tuition of pupils attending.....	3 33	
Balance, March 31, 1926.....	2,118 83	
	<u>\$ 5,987 22</u>	<u>\$ 5,987 22</u>

22.—MOHAWKS OF THE BAY OF QUINTE, ONT.

Capital—Balance, April 1, 1925.....		70,070 79
Collections: land payments, \$305.50; rent, \$75.....		380 50
Loans, \$2,893.27; building bridge Mud Creek, \$5,250, less \$2,000 paid from Ont. and Que. Vote (Page I—10); advertising, \$3.36.	6,146 63	
Balance, March 31, 1926.....	64,304 66	
	<u>\$ 70,451 29</u>	<u>\$ 70,451 29</u>
Interest—Intérêt—Balance, April 1, 1925.....		4,794 83
Interest, 6 p.c. on \$49,081.57, 5 p.c. on \$25,784.05.....		4,234 09
Transfer of interest from Trust Acct. 11, Five per cent Annuities.....		1,800 00
Collections: rents, \$7,549.52; loans, \$170.60; sundry, \$94.95....		7,815 07
Refund to Casual Revenue for bonuses paid in 1924-25.....	300 00	
Rent money distributed, \$5,914.97; insurance premiums, \$336.80..	6,251 77	
Chief, \$120; sec'y., \$16; caretakers, 8, \$242; road supt., \$26; truant officer, \$75; organists, 2, \$100; preacher, \$974.97....	1,553 97	

INDIAN AFFAIRS—AFFAIRES INDIENNES

INDIVIDUAL ACCOUNTS OF BANDS, ETC.—*Con.*
COMPTES DE CHACUNE DES BANDES, ETC.—*Suite*22.—MOHAWKS OF THE BAY OF QUINTE, ONT.—*Conc.*

Interest— <i>Conc.</i> —Intérêt— <i>Fin</i>	
Medical attendance, \$651.10; hospitals, \$102; burials, \$115; relief, \$160; advertising, \$12.....	1,040 10
Supplies and repairs to council house, \$1,314.94; road repairs, \$646.85; bridge repairs, \$232.96; sundry items, \$153.96.....	2,348 71
Central school: teacher, Mrs. C. File, 12 m., \$805; inspection, \$17; supplies, etc., \$178.57.....	1,000 57
Eastern school: inspection, \$17; coal, \$131.50; supplies and repairs, \$125.27.....	273 77
Mission school: teacher, Lena M. Bell, 10 m., \$720; inspection, \$17; coal, \$131.50; supplies and repairs, \$601.80.....	1,470 30
Western school: inspection, \$17; coal, \$152; supplies, \$14.60....	183 60
Balance, March 31, 1926.....	4,221 20
	\$ 18,643 99
	\$ 18,643 99

23.—MORAVIANS OF THE THAMES, ONT.

Capital—Balance, April 1, 1925.....	94,126 96
Collections, loans.....	706 73
Roadwork, \$2,668.76; loans, \$662.43.....	3,331 19
Balance, March 31, 1926.....	91,502 50
	\$ 94,833 69
	\$ 94,833 69
Interest—Intérêt—Balance, April 1, 1925.....	1,541 75
Interest, 6 p.c. on \$21,900.87, 5 p.c. on \$73,767.84.....	5,002 44
Transfer of interest from Trust Acct. 11, Five per cent Annuities.....	600 00
Collections: rents, \$40; loans, \$714.22; outstanding cheque, \$1.81.....	756 03
Refund to Casual Revenue for bonus paid in 1924-25.....	150 00
Chief, \$60; councillors, 3, \$90; constable, \$35; sec'y, \$50; janitor, \$120.....	355 00
Physician, Dr. D. P. McPhail, 12 m.....	400 00
Distributions: interest money, \$1,940.79; rent money, \$80.....	2,020 79
Medical attendance, \$49.50; hospitals, \$645.21; burials, \$205; relief, \$464.47.....	1,364 18
Threshing supplies, \$97.63; seed grain, \$67.90; loans, \$200; sundry items, \$276.84.....	642 37
Moravian school: teacher, E. A. Knetchel, 12 m., \$805; inspection, \$18; supplies and repairs, \$40.12; wood, \$208.86.....	1,071 98
Balance, March 31, 1926.....	1,895 90
	\$ 7,900 22
	\$ 7,900 22

24.—MUNCEYS OF THE THAMES, ONT.

Capital—Balance, April 1, 1925.....	746 79
Balance, March 31, 1926.....	746 79
	\$ 746 79
	\$ 746 79
Interest—Intérêt—Balance, April 1, 1925.....	167 75
Interest, 5 p.c. on \$914.54.....	45 73
Collections: rents, \$687; right of way, \$152.82.....	839 82
Rent money distributed.....	782 50
Chief, \$4; councillors, 2, \$4.50; sec'y, \$10; mess., \$4; truant officer, \$7.50.....	30 00
Balance, March 31, 1926.....	240 80
	\$ 1,053 30
	\$ 1,053 30

INDIAN TRUST FUND—*Con.*—FONDS FIDUCIAIRE DES SAUVAGES—*Suite*INDIVIDUAL ACCOUNTS OF BANDS, ETC.—*Con.*
COMPTES DE CHACUNE DES BANDES, ETC.—*Suite*

25.—OJIBBEWAS AND OTTAWAS OF MANITOULIN ISLAND, ONT.

Capital—Payments on land.....	2,467 76	
Amounts transferred to the credit of the capital of the following Trust Accts.: 244, Cockburn Island, \$167.09; 245, Obidgewong, \$12.85; 246, Sheguiandah, \$366.31; 247, Sheshegwaning, \$443.42; 248, South Bay, \$212.08; 249, Sucker Creek, \$321.32; 250, Sucker Lake, \$38.56; 251, West Bay, \$906.13.....	2,467 76	
	\$ 2,467 76	\$ 2,467 76
Interest—Intérêt—Interest on deferred land payments, \$17; assignment fees, \$75		92 00
Interest transferred to the credit of interest of the following Trust Accts.: 244, Cockburn Island, \$6.23; 245, Obidgewong, 48c.; 246, Sheguiandah, \$13.64; 247, Sheshegwaning, \$16.54; 248, South Bay, \$7.90; 249, Sucker Creek, \$11.98; 250, Sucker Lake, \$1.44; 251, West Bay, \$33.79.....	92 00	
	\$ 92 00	\$ 92 00

26.—ROBINSON TREATY ANNUITIES

Capital—Balance, April 1, 1925.....		263,166 35
Balance, March 31, 1926.....	263,166 35	
	\$ 263,166 35	\$ 263,166 35
Interest—Intérêt—Balance, April 1, 1925.....		651 72
Interest, 5 p.c. on \$263,818.07.....		13,190 90
Transfer of interest from Trust Acct. 11, Five per cent Annuities		4,400 00
Refund from Annuities paid under statute.....		6,000 00
Robinson Treaty Annuities paid by the following agents: J. G. Burk, Port Arthur, 1,284 Indians, arrears, \$148; Geo. P. Cockburn, Nipissing, 578 Indians; Jno. M. Daly, Parry Sound, 414 Indians; T. J. Godfrey, Chapleau, 205 Indians, arrears, \$12; R. J. Lewis, Manitowaning, 1,211 Indians; A. D. McNabb, Garden River, 805 Indians; C. Rothera, Thessalon, 591 Indians; total, 5,088 Indians at \$4, arrears, \$160.....	20,512 00	
Annuities and interest paid by Department.....	348 00	
Share of funds paid to enfranchised Indians.....	2,800 00	
Transfer to Trust Acct. 14, annuity money charged in error, 1924-25 ..	8 00	
Balance, March 31, 1926.....	574 62	
	\$ 24,242 62	\$ 24,242 62

28.—OJIBBEWAS OF MISSISSQUOIS RIVER, ONT.

Capital—Balance, April 1, 1925.....		8,793 88
Collections, dues on wood.....		55 85
Balance, March 31, 1926.....	8,849 73	
	\$ 8,849 73	\$ 8,849 73
Interest—Intérêt—Balance, April 1, 1925.....		230 96
Interest, 5 p.c. on \$9,024.84, \$451.24; rents, \$50		501 24
Chief, \$30; constable, \$50.72; relief, \$242; mothers' allowance, \$180 ..	502 72	
Physician, Dr. J. M. Robb, 12 m.....	200 00	
Balance, March 31, 1926.....	29 48	
	\$ 732 20	\$ 732 20

INDIAN AFFAIRS—AFFAIRES INDIENNES

INDIVIDUAL ACCOUNTS OF BANDS, ETC.—*Con.*
COMPTES DE CHACUNE DES BANDES, ETC.—*Suite*

29.—ONEIDAS OF THE THAMES, ONT.

Capital—Balance, April 1, 1925.....		158 57	
Balance, March 31, 1926.....	158 57		
	\$ 158 57	\$ 158 57	
Interest—Intérêt—Balance, April 1, 1925.....		452 60	
Interest, 5 p.c. on \$611.17.....		30 56	
Collections: right of way, \$1,101.10; rents, etc., \$141.....		1,242 10	
Rent money distributed, \$81; purchase of land for drainage, \$147	228 00		
Transfer of funds to Trust Acct. 201, cr. of Ninham estate....	389 38		
Balance, March 31, 1926.....	1,107 88		
	\$ 1,725 26	\$ 1,725 26	

30.—PARRY ISLAND BAND, ONT.

Capital—Balance, April 1, 1925.....		99,030 28	
Collections: timber dues, \$296.04; loans, \$103.75.....		399 79	
Timber money distributed, \$1,785; fire ranger, 5 m., \$375; fighting fires, \$129.....	2,289 00		
Loans, \$222.15; refund part deposits on timber royalty, \$15.92....	238 07		
Balance, March 31, 1926.....	96,903 00		
	\$ 99,430 07	\$ 99,430 07	
Interest—Intérêt—Balance, April 1, 1925.....		2,173 67	
Interest, 6 p.c. on \$4,363.89, 5 p.c. on \$96,840.06.....		5,103 83	
Collections, loans.....		78 00	
Refund to Casual Revenue for bonus paid in 1924-25.....	61 88		
Chief, \$50; councillors, 2, \$21; road master, \$5; caretaker, \$43.75			
constable, \$50; truant officer, \$20; mess, \$15; pensioners, 5, \$137.50.....	342 25		
Interest distribution, \$2,960; bridge and dock repairs, \$319.09..	3,279 09		
Medical attendance, \$549.50; hospitals, \$64.50; burials, \$30; relief, \$108.80; telephone rent, \$24.60; sundry items, \$57.....	834 40		
Ryerson school: teacher, Edith H. Smiley, 12 m., \$300; inspection, \$8; repairs, \$170.17; supplies, \$161.85.....	640 02		
Balance, March 31, 1926.....	2,197 86		
	\$ 7,355 50	\$ 7,355 50	

31.—POTTAWATAMIES OF WALPOLE ISLAND, ONT.

Capital—Balance, April 1, 1925, \$1,631.55; timber dues, \$44.11....		1,675 66	
Balance, March 31, 1926.....	1,675 66		
	\$ 1,675 66	\$ 1,675 66	
Interest—Intérêt—Balance, April 1, 1925.....		361 93	
Interest, 5 p.c. on \$1,993.48.....		99 67	
Collections, rents.....		657 50	
Chief, \$12; councillors, \$16; sec'y, \$8; forest bailiff, \$72.39.....	108 39		
Physician, Dr. R. D. Gowan, 12 m.....	150 00		
Medical attendance, \$5; burials, \$136.....	141 00		
Bridge repairs and dredging, \$105.67; sundry items, \$13.13.....	118 80		
Legal expenses, A. G. Chisholm, London, Ont.....	75 00		
Balance, March 31, 1926.....	525 91		
	\$ 1,119 10	\$ 1,119 10	

INDIAN TRUST FUND—*Con.*—FONDS FIDUCIAIRE DES SAUVAGES—*Suite*INDIVIDUAL ACCOUNTS OF BANDS, ETC.—*Con.*
COMPTES DE CHACUNE DES BANDES, ETC.—*Suite*

32.—SERPENT RIVER BAND, ONT.

Capital—Balance, April 1, 1925.....		31,478 59
Balance, March 31, 1926.....	31,478 59	
	\$ 31,478 59	\$ 31,478 59
Interest—Intérêt—Balance, April 1, 1925.....		106 50
Interest, 5 p.c. on \$31,585.09.....		1,579 25
Refund to Casual Revenue for bonus paid in 1924-25.....	150 00	
Chief, \$50; constable, \$50.76.....	100 76	
Interest money distributed, \$372; relief, \$90; sundry items, \$9.25.....	471 25	
Physician, Dr. J. J. McDermott, 12 m.....	174 96	
Serpent River school, teacher, Jean McDermott, 12 m.....	545 00	
Balance, March 31, 1926.....	243 78	
	\$ 1,685 75	\$ 1,685 75

33.—SIX NATIONS INDIANS, ONT.

Capital—Balance, April 1, 1925.....		669,159 68
Collections: loans, \$1,117.85; land sales, \$64; timber dues, \$31.80.....		1,213 65
Insurance premiums, \$111.60; drilling well, \$94.50.....	206 10	
Painting and miscellaneous work on schools, \$11,361.34 less charged to Interest Acct., \$455.84.....	10,905 50	
Balance, March 31, 1926.....	659,261 73	
	\$ 670,373 33	\$ 670,373 33
Interest—Intérêt—Balance, April 1, 1925.....		26,966 70
Interest, 6 p.c. on \$651,954.81, 5 p.c. on \$44,171.57.....		41,325 87
Collections: rents, \$2,860.50; loans, \$786.85; insurance, \$346.81; miscellaneous, \$248.20.....		4,242 36
Grant from Education Vote.....		5,000 00
Refund to Casual Revenue for bonuses paid in 1924-25.....	1,815 00	
Interest distributed, \$93; rent distributed, \$2,097.50.....	2,190 50	
Inspector of works, 11 m., \$366.67; caretaker, \$200.....	566 67	
Retired chiefs, 8, \$350; forest bailiff, \$240; pensioners, \$337.50.....	927 50	
Councillors, \$1,000; insurance premiums, \$559.31.....	1,559 31	
Secretary to Six Nations Council, Wm. F. Powless, 12 m. to Feb. 28.....	600 00	
Medical superintendents: Dr. W. Davis, 12 m. to Feb. 28, \$3,110 (residence provided, \$350); travel \$585; Dr. H. B. Bond, March, \$135.48; Dr. A. Clarke, 4 m. to Feb. 28, \$700; Dr. J. C. Hamilton, April, \$175.....	4,705 48	
Medical attendance, \$76.50; hospital, \$1,540.95.....	1,617 45	
Care of sick, \$1,067.35; drugs, \$523.45; burials, \$746.....	2,336 80	
Mothers' allowance, \$805; relief, \$940.92.....	1,745 92	
Administration of estates, \$137.50; cartage, \$148.20.....	285 70	
Repairs to doctor's residence, \$204.79; engine, \$68.....	272 79	
Compensation for fire losses, \$951.12; sundry items, \$475.89..	1,427 01	
Roadwork, grading, etc., \$10,741.75; crusher, \$800.....	11,541 75	
Culverts, 71, \$2,372.80; tractor, \$1,000.....	3,372 80	
Legal services, Martin W. McEwen, Brantford.....	278 30	
Day schools: Externats—		
Grant, \$3,405.96; teachers' salaries, \$12,905.72.....	16,311 68	
Inspection, \$300; truant officer, \$480; caretaker, \$745.....	1,525 00	
Services on boards, \$176.80; transportation, \$102.29.....	279 09	
Repairs, painting, etc., \$1,718.61; supplies, \$1,247.12.....	2,965 73	
Rent of hall, \$61.50; wood, 182 cords, \$660.80.....	722 30	

INDIAN AFFAIRS—AFFAIRES INDIENNES

INDIVIDUAL ACCOUNTS OF BANDS, ETC.—*Con.*
COMPTES DE CHACUNE DES BANDES, ETC.—*Suite*33.—SIX NATIONS INDIANS, ONT.—*Conc.*Interest—*Conc.*—Intérêt—*Fin*

Grants to Colleges and High Schools—

Brantford Collegiate, \$598.56; Caledonia High School, \$778.08;		
Hamilton Normal, \$1,100; Onondaga Continuation School,		
\$420.58; Waterford Business College, \$100.....	2,997 22	
Balance, March 31, 1926.....	17,490 93	
	<u>\$ 77,534 93</u>	<u>\$ 77,534 93</u>

34.—SHAWANAGA BAND, ONT.

April 1, 1925, \$59,139.67; timber dues, \$277.52.....		59,417 19
roadwork, \$327.90.....	702 90	
ll, material, \$1,796.38; labour, \$641, \$2,437.38,		
less paid in Interest Acct., \$44.52.....	2,392 86	
Balance, March 31, 1926.....	56,321 43	
	<u>\$ 59,417 19</u>	<u>\$ 59,417 19</u>

Interest—Intérêt—Balance, April 1, 1925.....		1,111 88
Interest, 5 p.c. on \$60,251.55, \$3,012.58; rent, \$100.....		3,112 58
Refund to Casual Revenue for bonuses paid in 1924-25.....	150 00	
Interest distributed, \$565; medical attendance, \$235.50.....	800 50	
Chief, \$30; councillors, 2, \$20; truant officer, \$20; constable, \$120;		
caretaker, \$36; secretary, \$20.....	246 00	
Hospital treatment, \$81; care of sick, \$68.82.....	149 82	
Relief, \$20; burial expenses, \$51.30; roadwork, \$179.85.....	251 15	
Building council hall, detailed in Capital Account.....	44 52	
Shawanaga school: teacher, Mrs. E. English, 12 m. to Dec. 31,		
\$805; inspection, \$7.65; wood, \$105; supplies, \$30.58.....	948 23	
Balance, March 31, 1926.....	1,634 24	
	<u>\$ 4,224 46</u>	<u>\$ 4,224 46</u>

35.—SPANISH RIVER BAND, ONT.

Capital—Balance, April 1, 1925, \$9,685.44; timber dues, \$2,575.93..		12,261 37
Transfer to Trust Acct. 15 Capital, shares of Indians transferred..	67 41	
Fire ranger, \$272.50; timber inspection, \$10.....	282 50	
Balance, March 31, 1926.....	11,911 46	
	<u>\$ 12,261 37</u>	<u>\$ 12,261 37</u>

Interest—Intérêt—Balance, April 1, 1925.....		240 82
Interest, 5 p.c. on \$9,926.26, \$496.31; collections, \$232.....		728 31
Mothers' allowance, \$162.50; medical attendance, \$45.40.....	208 00	
Chief, \$50; constable, \$50.76; care of sick, \$156.....	256 76	
Burials, \$11.65; relief, \$345.40; sundries, \$94.35.....	451 40	
Balance, March 31, 1926.....	52 97	
	<u>\$ 969 13</u>	<u>\$ 969 13</u>

INDIAN TRUST FUND—*Con.*—FONDS FIDUCIAIRE DES SAUVAGES—*Suite*INDIVIDUAL ACCOUNTS OF BANDS, ETC.—*Con.*
COMPTES DE CHACUNE DES BANDES, ETC.—*Suite*

36.—THESSALON RIVER BAND, ONT.

Capital—Balance, April 1, 1925, \$30,771.12; timber dues, \$294.94.....		31,066 06
Share of funds paid to enfranchised Indians.....	2,149 41	
Balance, March 31, 1926.....	28,916 65	
	<u>\$ 31,066 06</u>	<u>\$ 31,066 06</u>
Interest—Intérêt—Balance April 1, 1925.....		1,187 54
Interest, 5 p.c. on \$31,958.06, \$1,597.93; collections, \$69.58.....		1,667 51
Interest distributed, \$716; hospital treatment, \$166.50.....	882 50	
Physician, Dr. W. B. Sproule, 12 m. to Feb. 28.....	225 00	
Chief, \$25; constable, \$50.76; relief, \$187.....	262 76	
Burials, \$25; insurance premiums, \$24; lime, \$10.50.....	59 50	
Balance, March 31, 1926.....	1,425 29	
	<u>\$ 2,855 05</u>	<u>\$ 2,855 05</u>

37.—TOOTOOMENAI BAND, ONT.

Capital—Balance, April 1, 1925, \$3,720.24; timber dues, \$200.....		3,920 24
Balance, March 31, 1926.....	3,920 24	
	<u>\$ 3,920 24</u>	<u>\$ 3,920 24</u>
Interest—Intérêt—Balance, April 1, 1925.....		319 07
Interest, 6 p.c. on \$2,023.81, 5 p.c. on \$2,015.50.....		222 21
Collections, \$74; medical attendance, \$66.83.....	66 83	74 00
Drugs, \$28.65; relief, \$12.85; burials, \$118.90.....	160 40	
Balance, March 31, 1926.....	388 05	
	<u>\$ 615 28</u>	<u>\$ 615 28</u>

38.—WHITEFISH RIVER BAND, ONT.

Capital—Balance, April 1, 1925, \$51,362.55; timber dues, \$105.90....		51,468 45
Balance, March 31, 1926.....	51,468 45	
	<u>\$ 51,468 45</u>	<u>\$ 51,468 45</u>
Interest—Intérêt—Balance, April 1, 1925.....		9,226 26
Interest, 5 p.c. on \$60,588.81.....		3,029 44
Collections: rent, \$99; outstanding cheque, \$10.....		109 00
Interest distributed, \$2,305.50; hospital treatment, \$13.....	2,318 50	
Physician, Dr. C. R. Young, 12 m. to Feb. 28.....	112 12	
Chief, \$30; secretary, \$12; relief, \$95; horse, \$125.....	262 00	
Care and maintenance, \$381; sundries, \$106.48.....	487 48	
Balance, March 31, 1926.....	9,184 60	
	<u>\$ 12,364 70</u>	<u>\$ 12,364 70</u>

39.—WYANDOTTES OF ANDERDON, ONT.

Balance, April 1, 1925.....		1,054 29
Interest, 5 p.c. on \$1,054.29, \$52.72; repairs to cemetery, \$12.....	12 00	52 72
Balance, March 31, 1926.....	1,095 01	
	<u>\$ 1,107 01</u>	<u>\$ 1,107 01</u>

INDIAN AFFAIRS—AFFAIRES INDIENNES

INDIVIDUAL ACCOUNTS OF BANDS, ETC.—*Con.*
COMPTES DE CHACUNE DES BANDES, ETC.—*Suite*

40.—ABENAKIS OF ST. FRANCIS, QUE.

Capital—Balance, April 1, 1925.....		3,807 82
Balance, March 31, 1926.....	3,807 82	
	<u>\$ 3,807 82</u>	<u>\$ 3,807 82</u>
Interest—Intérêt—Balance, April 1, 1925.....		2,147 78
Interest, 6 p.c. on \$984.18, 5 p.c. on \$4,971.42.....		307 62
Rents collected, \$539.89; rent money distributed, \$277.50.....	277 50	539 89
Constable, \$25; hospital treatment, \$88; burials, \$15.....	128 00	
Insurance premiums, \$52.60; roadwork, \$208.33.....	260 93	
Sundries, \$132.88.....	132 88	
Balance, March 31, 1926.....	2,195 98	
	<u>\$ 2,995 29</u>	<u>\$ 2,995 29</u>

41.—ABENAKIS OF BÉCANCOUR, QUE.

Capital—Balance, April 1, 1925.....		6,369 92
Balance, March 31, 1926.....	6,369 92	
	<u>\$ 6,369 92</u>	<u>\$ 6,369 92</u>
Interest—Intérêt—Balance, April 1, 1925.....		1,252 04
Interest, 5 p.c. on \$7,621.96.....		381 10
Rent, \$10; medical attendance, \$162.75; relief, \$128.....	300 75	
Missionary, \$10; clothing, \$40.38; burials, \$24; wood, \$84.....	158 38	
Balance, March 31, 1926.....	1,174 01	
	<u>\$ 1,633 14</u>	<u>\$ 1,633 14</u>

42.—AMALECITES OF ISLE VERTE AND VIGER, QUÉ.

Capital—Balance, April 1, 1925, \$8,807.81; timber dues, \$253.26....		9,061 07
Balance, March 31, 1926.....	9,061 07	
	<u>\$ 9,061 07</u>	<u>\$ 9,061 07</u>
Interest—Intérêt—Balance, April 1, 1925.....		536 24
Interest, 5 p.c. on \$9,344.05, \$467.20; rent, \$1.....		468 20
Interest money distributed.....	560 00	
Balance, March 31, 1926.....	444 44	
	<u>\$ 1,004 44</u>	<u>\$ 1,004 44</u>

43.—GOLDEN LAKE INDIANS, ONT.

Capital—Balance, April 1, 1925.....		145 85
Balance, March 31, 1926.....	145 85	
	<u>\$ 145 85</u>	<u>\$ 145 85</u>
Interest—Intérêt—Balance, April 1, 1925.....		144 87
Interest, 5 p.c. on \$290.72, \$14.54; rents, \$109.15.....		123 69
Rent money distributed, \$69; burials, \$8.....	77 00	
Balance, March 31, 1926.....	191 56	
	<u>\$ 268 56</u>	<u>\$ 268 56</u>

INDIAN TRUST FUND—*Con.*—FONDS DES SAUVAGES—*Suite*INDIVIDUAL ACCOUNTS, ETC.—*Con.*
COMPTES DE COMPTES, ETC.—*Suite*

44—LAKE SUPERIEUR, QUÉ.

Capital—Balance, April 1, 1925.....		15,607 68
Erecting council hall.....	2,500 00	
Balance, March 31, 1926.....	13,107 68	
	<u>\$ 15,607 68</u>	<u>\$ 15,607 68</u>
Interest—Intérêt—Balance, April 1, 1925.....		4,459 93
Interest, 5 p.c. on \$2,500.00.....		1,003 38
Rev. C. Giroux, hospital treatment, \$189.....	389 04	
Caretaker, \$35; sundries, \$18.....	225 00	
Repairs to sleds, keeping winter road, \$15.....	348 35	
Balance, March 31, 1926.....	4,500 92	
	<u>\$ 5,463 31</u>	<u>\$ 5,463 31</u>

45—IROQUOIS OF CAUGHNAWAGA, QUÉ.

Capital—Balance, April 1, 1925, \$7,210.41; timber dues, \$243.64....		7,454 05
Balance, March 31, 1926.....	20 00	
	7,434 05	
	<u>\$ 7,454 05</u>	<u>\$ 7,454 05</u>
Intérêt—Debit balance, April 1, 1925.....	4,709 75	
Interest, 6 p.c. on \$2,500.66.....		150 04
Expenses: rents, \$9,129.78; outstanding cheque, \$50.....		9,179 78
Expenses distributed, \$8,894.04; share of estate, \$18.18.....	8,912 22	
Expenses: salary, \$100; organist, \$100; caretaker, \$7.50.....	207 50	
Expenses: interpreter, \$18; gate-keeper, \$124.....	142 00	
Expenses: sundries, \$33.50; insurance premium, \$28.20.....	61 70	
Expenses: contribution for loss by fire, \$50; sundries, \$70.46.....	120 46	
Balance, March 31, 1926.....		4,823 81
	<u>\$ 14,153 63</u>	<u>\$ 14,153 63</u>

46—IROQUOIS OF ST. REGIS, QUÉ.

Capital—Balance, April 1, 1925.....		54,034 69
Expenses: loans, loan and mortgage.....		1,231 87
Expenses: contribution of enfranchised Indians, \$300.87; loans, \$1,484.96.....	1,785 83	
Balance, March 31, 1926.....	53,480 73	
	<u>\$ 55,266 56</u>	<u>\$ 55,266 56</u>
Intérêt—Balance, April 1, 1925.....		5,142 12
Interest, 6 p.c. on \$28,453.85, 5 p.c. on \$30,722.96.....		3,243 38
Expenses: rents and loans, \$340.94; miscellaneous, \$34.70; outstanding cheque, \$1; unclaimed interest, \$15.50.....		392 14
Expenses: contribution to Trust Acct. 46 A, land money.....	250 00	
Expenses distributed, \$125; outstanding cheque redeemed, \$1.....	126 00	
Expenses: salary, \$129; organist and caretaker, \$75.....	204 00	
Expenses: sundries, \$45; hospital treatment, \$178.75.....	223 75	
Expenses: contribution to attendance, \$50; sundries, \$48.57.....	98 57	
Balance, March 31, 1926.....	7,875 32	
	<u>\$ 8,777 64</u>	<u>\$ 8,777 64</u>

INDIAN ACCOUNTS—COMPTES INDINIENNES

INDIVIDUAL ACCOUNTS—COMPTES INDINIENNES.—*Con.*
COMPTES DE CHARGES INDINIENNES.—*Suite*

46A—IROQUOIS OF LAKE ST. JOHN FUND

Transfer from Trust Acct. 46, land money.....	250 00		250 00
Land purchased	250 00		
	<u>250 00</u>	\$	<u>250 00</u>

47—LAKE ST. JOHN INDIANS

Capital—Balance, April 1, 1925.....			6,474 47
Balance, March 31, 1926.....			<u>6,474 47</u>
Interest—Intérêt—Balance, April 1, 1925.....			6,296 94
Interest, 5 p.c. on \$12,771.41.....			638 57
Rent collected, \$200; rent distributed, \$200.....			200 00
Balance, March 31, 1926.....			<u>7,135 51</u>
	\$		<u>7,135 51</u>

48—LAKE OF TWO MOUNTAINS INDIANS, QUÉ.

Capital—Balance, April 1, 1925, \$7,339.98; timber dues, \$121.82....			
Timber guardian, \$10; grant for purchase of Missionary's residence, \$1,000	1,010 00		
Balance, March 31, 1926.....	6,451 80		
	<u>7,461 80</u>	\$	<u>7,461 80</u>
Interest—Intérêt—Balance, April 1, 1925.....			
Interest, 6 p.c. on \$493.47, 5 p.c. on \$7,020.36			
Collections, \$115.34; medical attendance, \$173.50.....	173 50		
Burials, \$151.75; loan, \$59.85; exhibition permits, \$30.....	241 60		
Installing electric light, \$306.97; sundries, \$31.35.....	338 32		
Balance, March 31, 1926.....	546 40		
	<u>1,299 82</u>	\$	<u>1,299 82</u>

49—TEMISKAMING, QUÉ.

Capital—Balance, April 1, 1925.....			
Fire rangers, \$667.74; building fence, \$112.64.....	780 38		
Balance, April 1, 1926.....	38,915 31		
	<u>39,695 69</u>	\$	<u>39,695 69</u>
Interest—Intérêt—Balance, April 1, 1925.....			
Interest, 6 p.c. on \$1,792.66, 5 p.c. on \$41,411.52.....			
Collections, \$231.74; rent money distributed, \$110.....	110 00		
Chief, \$50; councillors, \$26.25; janitor, \$50; travel, \$41.50.....	167 75		
Medical attendance, \$730.50; hospital treatment, \$203.75.....	934 25		
Relief, \$505.25; burials, \$136.69; wood, \$185.50.....	827 44		
Seeds, \$234; repairs, \$152.58; sundries, \$81.26.....	467 84		
Balance, March 31, 1926.....	3,411 09		
	<u>5,918 37</u>	\$	<u>5,918 37</u>

INDIAN TRUST FUND—*Con.*—FONDS FIDUCIAIRE DES SAUVAGES—*Suite*INDIVIDUAL ACCOUNTS OF BANDS, ETC.—*Con.*
COMPTES DE CHACUNE DES BANDES, ETC.—*Suite*

50.—RIVER DESERT INDIANS, QUÉ.

Capital—Balance, April 1, 1925.....		64,490 02
Timber dues, \$4,286.84; fighting fire, \$295.51.....	295 51	4,286 84
Fire ranger, \$142.50; reconstruction of bridge, \$5,000.....	5,142 50	
Balance, March 31, 1926.....	63,338 85	
	<u>\$ 68,776 86</u>	<u>\$ 68,776 86</u>
Interest—Intérêt—Balance, April 1, 1925.....		3,465 31
Interest, 6 p.c. on \$3,135.38, 5 p.c. on \$64,819.95.....		3,429 12
Collections: rents, \$639; sundry, \$102.75.....		741 75
Refund to Casual Revenue for bonuses paid in 1924-25.....	150 00	
Distribution: interest, \$1,164.89; rent, \$65.....	1,229 89	
Physician, Dr. E. A. Mulligan, 12 m. to Dec. 31.....	650 00	
Hospitals, \$85; medical attendance, \$28; constable, \$50.....	163 00	
Burials, \$74.50; relief, \$471; lime, \$59.20.....	604 70	
Sewing machine, \$35.52; sundries, \$23.40.....	58 92	
Maniwaki school, teacher, Margaret McCaffrey, 12 m. to Dec. 31.	605 00	
Balance, March 31, 1926.....	4,174 67	
	<u>\$ 7,636 18</u>	<u>\$ 7,636 18</u>

51.—SONGHEES BAND, B.C.

Capital—Balance, April 1, 1925, \$10,248.49; roadwork, \$921.80....	921 80	10,248 49
Balance, March 31, 1926.....	9,326 69	
	<u>\$ 10,248 49</u>	<u>\$ 10,248 49</u>
Interest—Intérêt—Balance, April 1, 1925.....		911 07
Interest, 5 p.c. on \$11,139.06, \$557.98; rent, \$315.....		872 93
Rent distributed, \$300; medical services, \$35; burials, \$50.....	385 00	
Hospital treatment, \$59, \$10 to be refunded in 1926-27.....	59 00	
Relief, \$28.75; water rates, \$296.60; sundries, \$36.55.....	361 90	
Balance, March 31, 1926.....	978 15	
	<u>\$ 1,784 05</u>	<u>\$ 1,784 05</u>

52.—COWICHAN BAND, B.C.

Balance, April 1, 1925.....		613 04
Interest, 5 p.c. on \$613.04, \$30.65; rent, \$1,119.82.....		1,150 47
Rent distributed, \$1,118.57; fighting fire, \$246.44.....	1,365 01	
Balance, March 31, 1926.....	398 50	
	<u>\$ 1,763 51</u>	<u>\$ 1,763 51</u>

53.—MUSQUEAM INDIANS, B.C.

Balance, April 1, 1925.....		4 27
Interest, 5 p.c. on \$4.27.....		21
Rent collected, \$5,337.20; loan, \$31.25.....		5,368 45
Rent distributed, \$5,336.40; fighting fire, \$35.80.....	5,372 20	
Balance, March 31, 1926.....	73	
	<u>\$ 5,372 93</u>	<u>\$ 5,372 93</u>

INDIAN AFFAIRS—AFFAIRES INDIENNES

INDIVIDUAL ACCOUNTS, OF BANDS, ETC.—*Con.*
COMPTES DE CHAQUE DES BANDES, ETC.—*Suite*

54.—SQUAMISH BAND, B.C.

Capital—Balance, April 1, 1925.....	149,540 10	
Timber dues, \$13,006.53; gravel dues, \$1,602.....		14,608 53
Timber money distributed, \$15,931.40; installing electric lamps, \$1,164.25.....	17,095 65	
Claims against the estate of late James Harry.....	63 63	
Balance, March 31, 1926.....	146,989 35	
	<u>\$ 164,148 63</u>	<u>\$ 164,148 63</u>
Interest—Intérêt—Balance, April 1, 1925.....		11,585 75
Interest, 5 p.c. on \$161,125.85.....		8,056 29
Collections: rents, 2,886.01; outstanding cheque, \$36; miscellaneous, \$66.99.....		2,989 00
Interest distributed, \$45; hospital treatment, \$2,018.25.....	2,063 25	
Medical attendance, \$249.50; relief, \$3,027.55; burials, \$30.....	3,307 05	
Delegates' expenses, \$703.90; telephone services, \$58.91.....	762 81	
Installing electricity, \$309.19; painting houses, \$2,606.60.....	2,915 79	
Fire protection, \$75; transportation, \$62.10.....	137 10	
Repairs: cemetery, \$86.40; sidewalk, \$84.30; fencing, \$61.40, \$232.10, unexpended balance of advance to be refunded in 1926-27, \$217.90.....	450 00	
Clearing land, \$154.60; various repairs, \$337.55; sundry items, \$216.15.....	708 30	
Balance, March 31, 1926.....	12,286 74	
	<u>\$ 22,631 04</u>	<u>\$ 22,631 04</u>

55.—SCOWLITZ (HARRISON RIVER RESERVE), B.C.

Capital—Balance, April 1, 1925, \$4,138.19; timber dues, \$471.08..	4,609 27	
Land money: collected, \$5,403.57, distributed, \$2,614.50.....	2,614 50	5,403 57
Balance, March 31, 1926.....	7,398 34	
	<u>\$ 10,012 84</u>	<u>\$ 10,012 84</u>
Interest—Intérêt—Balance, April 1, 1925.....		555 66
Interest, 5 p.c. on \$4,693.85.....		234 69
Interest on deferred land payments, \$823.33; relief, \$124.45....	124 45	823 33
Balance, March 31, 1926.....	1,489 23	
	<u>\$ 1,613 68</u>	<u>\$ 1,613 68</u>

56.—FRASER LAND BAND, B.C.

Capital—Balance, April 1, 1925, \$3,355.45; timber dues, \$24.39....	3,379 84	
Horse purchased.....	115 00	
Balance, March 31, 1926.....	3,264 84	
	<u>\$ 3,379 84</u>	<u>\$ 3,379 84</u>
Interest—Intérêt—Balance, April 1, 1925.....		167 77
Interest, 5 p.c. on \$3,523.22, \$176.16; hay, \$218.80.....	218 80	176 16
Balance, March 31, 1926.....	125 13	
	<u>\$ 343 93</u>	<u>\$ 343 93</u>

INDIAN TRUST FUND—*Con.*—FONDS FIDUCIAIRE DES SAUVAGES—*Suite*INDIVIDUAL ACCOUNTS OF BANDS, ETC.—*Con.*
COMPTES DE CHACUNE DES BANDES, ETC.—*Suite*

57.—CHEMAINUS BAND, B.C.

Capital, Balance, April 1, 1925.....		3,124 42
Fighting forest fire.....	464 55	
Transfer to Trust Acct. 176C, shares of Indians transferred..	145 81	
Balance, March 31, 1926.....	2,514 06	
	\$ 3,124 42	\$ 3,124 42
Interest—Intérêt—Balance, April 1, 1925.....		1,893 77
Interest, 5 p.c. on \$5,018.19, \$250.91; rent, \$460.02.....		710 93
Rent distributed, \$40; relief, \$343.50; hospitals, \$88.50.....	472 00	
Balance, March 31, 1926.....	2,132 70	
	\$ 2,604 70	\$ 2,604 70

59.—ST. PETER'S BAND, MAN.

Capital—Balance, April 1, 1925.....		22,363 37
Enfranchisement, \$476.24; roadwork, \$260.....	736 24	
Horses, \$901.55; saw-mill, \$504.75.....	1,406 30	
Balance, March 31, 1926.....	20,220 83	
	\$ 22,363 37	\$ 22,363 37
Interest—Intérêt—Debit balance, April 1, 1925.....	706 61	
Interest, 5 p.c. on \$21,656.76.....		1,082 84
Hay permits, \$2,715.50; rent collected, \$50.....		2,765 50
Interest distributed, \$1,150; medical services, \$220.25.....	1,370 25	
Hospitals, etc., \$428.64; burials, \$236.70; relief, \$294.24.....	959 58	
Repairs: bridge and roads, \$195.80; fences, \$198.42.....	394 22	
Balance, March 31, 1926.....	417 68	
	\$ 3,848 34	\$ 3,848 34

59A.—ST. PETER'S INDIVIDUAL LAND ACCOUNT, MAN.

Balance, April 1, 1925.....		5,222 03
Interest, 5 p.c. on \$5,222.03, \$261.10; land money, \$3,829.19.....		4,090 29
Balance, March 31, 1926.....	9,312 32	
	\$ 9,312 32	\$ 9,312 32

60.—BROKENHEAD RIVER BAND, MAN.

Capital—Balance, April 1, 1925, \$528.42; timber dues, \$428.40....		956 82
Balance, March 31, 1926.....	956 82	
	\$ 956 82	\$ 956 82
Interest—Intérêt—Balance, April 1, 1925.....		36 03
Interest, 5 p.c. on \$564.45, \$28.22; hay dues, \$105.....		133 22
Outstanding cheque, \$15; road repairs, \$47.95.....	47 95	15 00
Drugs, \$54.15; burials, \$27.85; relief, \$20.90.....	102 90	
Balance, March 31, 1926.....	33 40	
	\$ 184 25	\$ 184 25

INDIAN AFFAIRS—AFFAIRES INDIENNES

INDIVIDUAL ACCOUNTS OF BANDS, ETC.—*Con.*
COMPTES DE CHACUNE DES BANDES, ETC.—*Suite*

61.—LITTLE SASKATCHEWAN BAND, MAN.

Balance, April 1, 1925.....		10 50
Interest, 5 p.c. on \$10.50, 51c.; relief, \$11.01.....	11 01	51
	<u>\$ 11 01</u>	<u>\$ 11 01</u>

62.—ROSEAU RIVER BAND, MAN.

Capital—Balance, April 1, 1925, \$76,329.86; collections, \$755.25.....		77,085 11
Balance, March 31, 1926.....	77,085 11	
	<u>\$ 77,085 11</u>	<u>\$ 77,085 11</u>
Interest—Intérêt—Balance, April 1, 1925.....		636 54
Interest, 5 p.c. on \$76,966.40.....		3,848 32
Collections: rent, \$300; loans, etc., \$857.60.....		1,157 60
Interest distributed, \$3,047; seed, \$566.10.....	3,613 10	
Medical services, \$126; hospital, \$92.50; sundries, \$31.....	249 50	
Bulls, \$179.29; flour and bacon, \$315.44.....	494 73	
Balance, March 31, 1926.....	1,285 13	
	<u>\$ 5,642 46</u>	<u>\$ 5,642 46</u>

63.—FORT ALEXANDER BAND, MAN.

Capital—Balance, April 1, 1925.....		1,039 81
Collections: land money, \$16,545; timber dues, \$69.....		16,614 00
Land and improvements money, \$5,952.50; hay, \$634.88.....	6,587 38	
Balance, March 31, 1926.....	11,066 43	
	<u>\$ 17,653 81</u>	<u>\$ 17,653 81</u>
Interest—Intérêt—Balance, April 1, 1925.....		15 82
Interest, 5 p.c. on \$1,055.63.....		52 78
Rent: collected, \$2,165, distributed, \$1,885.....	1,885 00	2,165 00
Relief, \$274.85; hospitals, \$48; burials, \$35.....	357 85	
Debit balance, March 31, 1926.....		9 25
	<u>\$ 2,242 85</u>	<u>\$ 2,242 85</u>

64.—WOODSTOCK RESERVE, N.B.

Capital—Balance, April 1, 1925.....		578 00
Balance, March 31, 1926.....	578 00	
	<u>\$ 578 00</u>	<u>\$ 578 00</u>
Interest—Intérêt—Balance, April 1, 1925.....		64 89
Interest, 5 p.c. on \$642.89, \$32.14; relief, \$4.....	4 00	32 14
Balance, March 31, 1926.....	93 03	
	<u>\$ 97 03</u>	<u>\$ 97 03</u>

INDIAN TRUST FUND—*Con.*—FONDS FIDUCIAIRE DES SAUVAGES—*Suite*INDIVIDUAL ACCOUNTS OF BANDS, ETC.—*Con.*
COMPTES DE CHACUNE DES BANDES, ETC.—*Suite*

66—FAIRY LAKE INDIANS, N.S.

Capital—Balance, April 1, 1925.....		11,492 88
Balance, March 31, 1926.....	11,492 88	
	<u>\$ 11,492 88</u>	<u>\$ 11,492 88</u>
Interest—Intérêt—Balance, April 1, 1925.....		3,876 06
Interest, 5 p.c. on \$15,368.94.....		768 45
Medical services, \$54.20; hospital, \$148.30.....	202 50	
Relief, \$1,371.40; seed and cultivation, \$86.50.....	1,457 90	
Balance, March 31, 1926.....	2,984 11	
	<u>\$ 4,644 51</u>	<u>\$ 4,644 51</u>

68—TOBIQUE INDIANS, N.B.

Capital—Balance, April 1, 1925, \$18,287.01; timber dues, \$142.50..		18,429 51
Balance, March 31, 1926.....	18,429 51	
	<u>\$ 18,429 51</u>	<u>\$ 18,429 51</u>
Interest—Intérêt—Balance, April 1, 1925.....		698 18
Interest, 5 p.c. on \$18,985.19.....		949 26
Interest on timber dues.....		57 69
Missionary, \$350; janitor, \$50.03; telephone, \$29.60.....	429 63	
Medical services, \$78.25; hospital, \$229.25; drugs, \$56.72.....	364 22	
Electric wiring and light, \$213.32; hardware, \$211.87.....	425 19	
Basket ash, \$150; wood, \$200; ploughing, \$100.....	450 00	
Balance, March 31, 1926.....	36 09	
	<u>\$ 1,705 13</u>	<u>\$ 1,705 13</u>

71—PIC BAND, ONT.

Capital—Balance, April 1, 1925.....		200 00
Land payment	179 00	
Balance, March 31, 1926.....	21 00	
	<u>\$ 200 00</u>	<u>\$ 200 00</u>
Interest—Intérêt—Balance, April 1, 1925, \$20.50; interest, 5 p.c. on \$220.50, \$11.03.....		31 53
Balance, March 31, 1926.....	31 53	
	<u>\$ 31 53</u>	<u>\$ 31 53</u>

72—NIPIGON AND RED ROCK BAND, ONT.

Capital—Balance, April 1, 1925, \$324.96; wood dues, \$134.....		458 96
Balance, March 31, 1926.....	458 96	
	<u>\$ 458 96</u>	<u>\$ 458 96</u>

over

INDIAN AFFAIRS—AFFAIRES INDIENNES

INDIVIDUAL ACCOUNTS OF BANDS, ETC.—*Con.*
COMPTES DE CHACUNE DES BANDES, ETC.—*Suite*72.—NIPIGON AND RED ROCK BAND, ONT.—*Conte.*

Interest—Intérêt—Balance, April 1, 1925, \$17.35; interest, 5 p.c. on \$342.31, \$17.12.....	34 47
Loan, \$6.56; relief, \$18.97.....	18 97	6 56
Balance, March 31, 1926.....	22 06	
	<u>\$ 41 03</u>	<u>\$ 41 03</u>

73—POMQUET RESERVE, N.S.

Capital—Balance, April 1, 1925.....	18 04
Land money: collected, \$110, distributed, \$110.....	110 00	110 00
Balance, March 31, 1926.....	18 04	
	<u>\$ 128 04</u>	<u>\$ 128 04</u>
Interest—Intérêt—Balance, April 1, 1925.....	504 20
Interest, 5 p.c. on \$522.34, \$26.11; rent, \$75.50.....	101 61
Relief, \$98; repairs, \$124.94; fencing, \$164.63.....	387 57	
Balance, March 31, 1926.....	218 24	
	<u>\$ 605 81</u>	<u>\$ 605 81</u>

77—FORT FRANCES BAND, ONT.

Capital—Balance, April 1, 1925.....	7,693 53
Residence for agent.....	7,693 53	
	<u>\$ 7,693 53</u>	<u>\$ 7,693 53</u>
Interest—Intérêt—Balance, April 1, 1925.....	1,677 78
Interest, 5 p.c. on \$9,371.31, \$468.57; collections, \$126.....	594 57
Balance on agent's residence, \$306.47; furniture, \$235.54.....	542 01	
Repairs: residence, \$354.83, warehouse, \$609.80.....	964 63	
Legal services, A. G. Murray, Fort Frances.....	51 46	
Balance, March 31, 1926.....	714 25	
	<u>\$ 2,272 35</u>	<u>\$ 2,272 35</u>

78—DIGBY COUNTY INDIANS, N.S.

Capital—Balance, April 1, 1925, \$112; wood dues, \$12.....	124 00
Balance, March 31, 1926.....	124 00	
	<u>\$ 124 00</u>	<u>\$ 124 00</u>
Interest—Intérêt—Balance, April 1, 1925.....	5 00
Interest, 5 p.c. on \$117, \$5.85; repairs, \$10.35.....	10 35	5 85
Balance, March 31, 1926.....	0 50	
	<u>\$ 10 85</u>	<u>\$ 10 85</u>

INDIAN TRUST FUND—*Con.*—FONDS FIDUCIAIRE DES SAUVAGES—*Suite*INDIVIDUAL ACCOUNTS OF BANDS, ETC.—*Con.*
COMPTES DE CHACUNE DES BANDES, ETC.—*Suite*

79—CHIPPEWAS OF KETTLE POINT AND STONY POINT

Capital—Balance, April 1, 1925.....	44,843 57	
Collections: land sales, etc., \$300.40; loans, \$502.05.....	802 45	
Balance, March 31, 1926.....	45,646 02	
	<u>\$ 45,646 02</u>	<u>\$ 45,646 02</u>
Interest—Intérêt—Balance, April 1, 1925.....	1,954 75	
Interest, 6 p.c. on \$14,457.15, 5 p.c. on \$32,341.17.....	2,484 49	
Transfer from Trust Acct. 11, Five per cent Annuities.....	878 62	
Collections, \$139.40; interest distributed, \$2,336.27.....	2,336 27	139 40
Refund to Casual Revenue for bonuses paid in 1924-25.....	150 00	
Chief, \$50; councillors, 2, \$60; sec'y., \$50; sextons, \$60.....	220 00	
Constable, \$30; mess., \$30; pensioners, \$72; relief, \$120.....	252 00	
Physician, Dr. M. McDonald, 12 m. to Feb. 28.....	400 00	
Medical services, \$111.25; nursing, \$168.25; burials, \$136.50.....	416 00	
Road repairs, \$218.68; grants, \$38.11; repairs, \$99.95.....	356 74	
Stony School: teacher, Mrs. R. McKinnon, \$705; inspection, \$15.75; truant officer, \$50; janitors, 2, \$50; wood, \$101.75; supplies, \$22.88.....	945 38	
Balance, March 31, 1926.....	380 87	
	<u>\$ 5,457 26</u>	<u>\$ 5,457 26</u>

80—POINTE GRONDINE INDIANS, ONT.

Capital—Balance, April 1, 1925, \$20,909.52; timber dues, \$411.72..	21,321 24	21,321 24
Balance, March 31, 1926.....	21,321 24	
	<u>\$ 21,321 24</u>	<u>\$ 21,321 24</u>
Interest—Intérêt—Balance, April 1, 1925.....	1,611 81	
Interest, 5 p.c. on \$22,521.33, \$1,126.07; rent, \$50.....	1,176 07	
Interest distributed, \$855; care of sick, \$145.....	1,000 00	
Chief, \$37.50; relief, \$45; medicine, \$46.....	128 50	
Balance, March 31, 1926.....	1,659 38	
	<u>\$ 2,787 88</u>	<u>\$ 2,787 88</u>

81.—WHITEFISH BAY BAND, ONT.

Capital—Balance, April 1, 1925, \$23,101.36; timber dues, \$200.87.	23,302 23	23,302 23
Balance, March 31, 1926.....	23,302 23	
	<u>\$ 23,302 23</u>	<u>\$ 23,302 23</u>
Interest—Intérêt—Balance, April 1, 1925.....	2,526 18	
Interest, 5 p.c. on \$25,627.54, \$1,281.38; collections, \$133.....	1,414 38	
Hospitals, \$50; drugs, \$61.15; relief, \$171.23; burials, \$16.....	298 38	
Fire ranger, \$172.13; travel, \$15.50; license, \$40; lumber, \$203.97.	431 60	
Balance, March 31, 1926.....	3,210 58	
	<u>\$ 3,940 56</u>	<u>\$ 3,940 56</u>

INDIAN AFFAIRS—AFFAIRES INDIENNES

INDIVIDUAL ACCOUNTS OF BANDS, ETC.—*Con.*
COMPTES DE CHACUNE DES BANDES, ETC.—*Suite*

82.—WHITEFISH LAKE BAND, ONT.

Capital—Balance, April 1, 1925.....		67,417 54
Timber dues, \$1,371.95; surveying land, \$46.60.....	46 60	1,371 95
Balance, March 31, 1926.....	68,742 89	
	<u>\$ 68,789 49</u>	<u>\$ 68,789 49</u>
Interest—Intérêt—Balance, April 1, 1925.....		1,559 19
Interest, 5 p.c. on \$68,976.73, \$3,448.84; collections, \$236.....		3,684 84
Interest distributed, \$1,733.75; hospital treatment, \$12.50....	1,896 25	
Refund to Casual Revenue for bonus paid in 1924-25.....	150 00	
Physician, Dr. R. H. Arthur, 12 m. to Dec. 31.....	350 00	
Chief, \$40; relief, \$350.85; repairs to shed, \$79.54.....	470 39	
Whitefish Lake school: teacher, Angela Toner, 12 m. to Dec. 31, \$730; inspection, \$33.25; janitor, \$40; stove, \$15.50; wood, \$90; sundry items, \$15.45.....	924 20	
Balance, March 31, 1926.....	1,603 19	
	<u>\$ 5,244 03</u>	<u>\$ 5,244 03</u>

84.—HOPE BAND, B.C.

Capital—Balance, April 1, 1925, \$5,493.01; right of way, \$119.24..		5,612 25
Balance, March 31, 1926.....	5,612 25	
	<u>\$ 5,612 25</u>	<u>\$ 5,612 25</u>
Interest—Intérêt—Balance, April 1, 1925.....		323 30
Interest, 5 p.c. on \$5,816.31, \$290.82; collections, \$253.04.....		543 86
Hospital treatment, \$546.35; medical attendance, \$20.....	566 35	
Relief, \$235.65; harness, \$81.50; sundry items, \$14.70.....	331 85	
Debit balance, March 31, 1926.....		31 04
	<u>\$ 898 20</u>	<u>\$ 898 20</u>

86.—GORDON'S BAND, SASK.

Capital—Balance, April 1, 1925, \$91.40; land sales, \$25.17.....		116 57
Balance, March 31, 1926.....	116 57	
	<u>\$ 116 57</u>	<u>\$ 116 57</u>
Interest—Intérêt—Balance, April 1, 1925.....		2 23
Interest, 5 p.c. on \$93.63, \$4.68; medical services, \$3.....	3 00	4 68
Balance, March 31, 1926.....	3 91	
	<u>\$ 6 91</u>	<u>\$ 6 91</u>

87.—PASQUA BAND, SASK.

Capital—Balance, April 1, 1925, \$168,453.29; land sales, \$640....		169,093 29
Balance, March 31, 1926.....	169,093 29	
	<u>\$ 169,093 29</u>	<u>\$ 169,093 29</u>

INDIAN TRUST FUND—*Con.*—FONDS FIDUCIAIRE DES SAUVAGES—*Suite*INDIVIDUAL ACCOUNTS OF BANDS, ETC.—*Con.*
COMPTES DE CHACUNE DES BANDES, ETC.—*Suite*87.—PASQUA BAND, SASK.—*Conc.*

Interest—Intérêt—Balance, April 1, 1925.....	27,651 20	
Interest, 5 p.c. on \$196,104.49, \$9,805.22; fine, \$50.....	9,855 22	
Interest distributed, \$7,752.88; relief supplies, \$852.07.....	8,604 95	
Redman, E. F., farming instructor (not including living allowance, \$600).....	1,080 00	✓
Hospitals, \$779.04; medical services, \$360; medicine, \$251.13.....	1,390 17	✓
Refund to Casual Revenue for bonuses paid in 1924-25.....	51 00	✓
Lumber, \$221.25; sundry items, \$75.65.....	296 90	
Balance, March 31, 1926.....	26,083 40	
	<u>\$ 37,506 42</u>	<u>\$ 37,506 42</u>

88.—SAANICH BAND, B.C.

Capital—Balance, April 1, 1925.....	812 96	
Balance, March 31, 1926.....	812 96	
	<u>\$ 812 96</u>	<u>\$ 812 96</u>
Interest—Intérêt—Balance, April 1, 1925.....	1,425 29	
Interest, 5 p.c. on \$2,238.25.....	111 91	
Hospital treatment, \$92; relief supplies, \$69.05.....	161 05	
Compensation for loss by fire, \$249; hardware, \$60.25.....	309 25	
Balance, March 31, 1926.....	1,066 90	
	<u>\$ 1,537 20</u>	<u>\$ 1,537 20</u>

89.—MIDDLE RIVER INDIANS, N.S.

Capital—Balance, April 1, 1925.....	423 50	
Balance, March 31, 1926.....	423 50	
	<u>\$ 423 50</u>	<u>\$ 423 50</u>
Interest—Intérêt—Balance, April 1, 1925.....	108 93	
Interest, 5 p.c. on \$532.43.....	26 62	
Hospitals, \$34.60; medical services, \$75; repairs, \$34.52.....	144 12	
Debit balance, March 31, 1926.....	8 57	
	<u>\$ 144 12</u>	<u>\$ 144 12</u>

90.—EAGLE LAKE BAND, ONT.

Capital—Balance, April 1, 1925.....	5,566 92	
Balance, March 31, 1926.....	5,566 92	
	<u>\$ 5,566 92</u>	<u>\$ 5,566 92</u>
Interest—Intérêt—Balance, April 1, 1925.....	2,851 45	
Interest, 5 p.c. on \$8,418.37.....	420 92	
Hospital treatment, \$649.30; medical services, \$27.....	676 30	
Relief, \$84.60; medicine, \$7.90; sundry items, \$56.45.....	148 95	
Balance, March 31, 1926.....	2,447 12	
	<u>\$ 3,272 37</u>	<u>\$ 3,272 37</u>

INDIAN AFFAIRS—AFFAIRES INDIENNES

INDIVIDUAL ACCOUNTS OF BANDS, ETC.—*Con.*
COMPTES DE CHACUNE DES BANDES, ETC.—*Suite*

91.—EBB AND FLOW LAKE INDIANS, MAN.

Capital—Balance, April 1, 1925.....	57 75	57 75
Balance, March 31, 1926.....	57 75	57 75
	<u>\$ 57 75</u>	<u>\$ 57 75</u>
Interest—Intérêt—Balance, April 1, 1925.....		109 05
Interest, 5 p.c. on \$166.80.....		8 34
Care of sick, \$50; relief supplies, \$15.....	65 00	
Balance, March 31, 1926.....	52 39	
	<u>\$ 117 39</u>	<u>\$ 117 39</u>

92.—RESTIGOUCHE INDIANS, QUE.

Capital—Balance, April 1, 1925.....		4,499 64
Timber dues, \$654.76; fire ranger, \$135.48.....	135 48	654 76
Balance, March 31, 1926.....	5,018 92	
	<u>\$ 5,154 40</u>	<u>\$ 5,154 40</u>
Interest—Intérêt—Balance, April 1, 1925.....		969 98
Interest, 5 p.c. on \$5,469.62, \$273.48; rent, \$245.....		518 48
Rent distributed, \$257; delegate's expenses, \$3.....	260 00	
Balance, March 31, 1926.....	1,228 46	
	<u>\$ 1,488 46</u>	<u>\$ 1,488 46</u>

94.—OKANAGAN INDIANS, B.C.

Capital—Balance, April 1, 1925.....		2,352 30
Right of way, \$372.75; timber dues, \$603.28.....		976 03
Right of way money, \$337.25; fire fighting, \$28.95.....	366 20	
Balance, March 31, 1926.....	2,962 13	
	<u>\$ 3,328 33</u>	<u>\$ 3,328 33</u>
Interest—Intérêt—Balance, April 1, 1925.....		1,061 55
Interest, 5 p.c. on \$3,413.85.....		170 69
Collections: rent, \$1,120.50; miscellaneous, \$248.....		1,368 50
Rent money distributed, \$735.87; medical services, \$25.....	760 87	
Fencing range, \$270; sundry items, \$25.75.....	295 75	
Balance, March 31, 1926.....	1,544 12	
	<u>\$ 2,600 74</u>	<u>\$ 2,600 74</u>

95.—WABIGOON INDIANS, ONT.

Capital—Balance, April 1, 1925.....		16,033 08
Balance, March 31, 1926.....	16,033 08	
	<u>\$ 16,033 08</u>	<u>\$ 16,033 08</u>

INDIAN TRUST FUND—*Con.*—FONDS FIDUCIAIRE DES SAUVAGES—*Suite*INDIVIDUAL ACCOUNTS OF BANDS, ETC.—*Con.*
COMPTES DE CHACUNE DES BANDES, ETC.—*Suite*95.—WABIGOON INDIANS, ONT.—*Conc.*

Interest—Intérêt—Balance, April 1, 1925.....	5,034 04	
Interest, 5 p.c. on \$21,067.12.....	1,053 36	
Hospitals, \$282.65; medical services, \$24.90; burials, \$55.....	362 55	
Medicine, \$34.50; relief, \$60.86; sundry items, \$34.75.....	130 11	
Balance, March 31, 1926.....	5,594 74	
	<u>\$ 6,087 40</u>	<u>\$ 6,087 40</u>

96.—MARION TENESCO COMMANDO

Balance, April 1, 1925.....	1,069 60	
Interest, 5 p.c. on \$1,069.60, \$53.48; interest distributed, \$48.....	48 00	53 48
Balance, March 31, 1926.....	1,075 08	
	<u>\$ 1,123 08</u>	<u>\$ 1,123 08</u>

97.—CHEHALIS BAND, B.C.

Capital—Balance, April 1, 1925.....	27,115 83	
Collections: land sales, \$262.50; timber dues, \$7,787.68.....	8,050 18	
Balance, March 31, 1926.....	35,166 01	
	<u>\$ 35,166 01</u>	<u>\$ 35,166 01</u>
Interest—Intérêt—Balance, April 1, 1925.....	673 55	
Interest, 5 p.c. on \$27,789.38, \$1,389.47; rent, \$52.....	1,441 47	
Hospital treatment, \$177.85; medical attendance, \$133.....	310 85	
Relief, \$456.80; medicine, \$10.24; repairs, \$149.73.....	616 77	
Balance, March 31, 1926.....	1,187 40	
	<u>\$ 2,115 02</u>	<u>\$ 2,115 02</u>

98.—CUMBERLAND COUNTY INDIANS, N.S.

Capital—Balance, April 1, 1925.....	818 75	
Balance, March 31, 1926.....	818 75	
	<u>\$ 818 75</u>	<u>\$ 818 75</u>
Interest—Intérêt—Balance, April 1, 1925.....	59 57	
Interest, 5 p.c. on \$878.32, \$43.92; relief, \$26.55.....	26 55	43 92
Balance, March 31, 1926.....	76 94	
	<u>\$ 103 49</u>	<u>\$ 103 49</u>

99.—PETER TENESCO AND CHARLOTTE TENESCO DUBE

Balance, April 1, 1925.....	974 28	
Interest, 5 p.c. on \$974.28, \$48.71; interest distributed, \$48.....	48 00	48 71
Balance, March 31, 1926.....	974 99	
	<u>\$ 1,022 99</u>	<u>\$ 1,022 99</u>

INDIAN AFFAIRS—AFFAIRES INDIENNES

INDIVIDUAL ACCOUNTS OF BANDS, ETC.—*Con.*
COMPTES DE CHACUNE DES BANDES, ETC.—*Suite*

101.—PORT MEDWAY INDIANS, N.S.

Balance, April 1, 1925.....		3,067 25
Interest, 5 p.c. on \$3,067.25, \$153.36; water privileges, \$100.....		253 36
Hospital treatment, \$195; medical attendance, \$195.70.....	390 70	
Care of sick, \$104; relief supplies, \$447.41.....	551 41	
Balance, March 31, 1926.....	2,378 50	
	<u>\$ 3,320 61</u>	<u>\$ 3,320 61</u>

102.—RAT PORTAGE RESERVE NO. 38A, TREATY 3, ONT.

Capital—Balance, April 1, 1925, \$36,472.41; timber dues, \$1,540.12.....		38,012 53
Balance, March 31, 1926.....	38,012 53	
	<u>\$ 38,012 53</u>	<u>\$ 38,012 53</u>
Interest—Intérêt—Balance, April 1, 1925.....		2,828 74
Interest, 5 p.c. on \$39,301.15, \$1,965.06; rent, \$100.....		2,065 06
Interest distributed, \$2,265; hospital treatment, \$196.85.....	2,461 85	
Medical services, \$54.50; medicine, \$116.37; relief, \$249.50.....	420 37	
Fire ranger, \$190.13; care of sick, \$60; sundry items, \$147.56..	397 69	
Balance, March 31, 1926.....	1,613 89	
	<u>\$ 4,893 80</u>	<u>\$ 4,893 80</u>

103.—EEL GROUND INDIANS, N.B.

Capital—Balance, April 1, 1925.....		2,866 46
Timber dues, \$368.75; timber guardian, 8 m., \$70.....	70 00	368 75
Balance, March 31, 1926.....	3,165 21	
	<u>\$ 3,235 21</u>	<u>\$ 3,235 21</u>
Interest—Intérêt—Balance, April 1, 1925.....		1 25
Interest, 5 p.c. on \$2,867.15, \$143.38; rent, \$25.....		168 38
Relief supplies, \$24; seed, \$144.64.....	168 64	
Balance, March 31, 1926.....	99	
	<u>\$ 169 63</u>	<u>\$ 169 63</u>

104.—GULL BAY BAND, ONT.

Capital—Balance, April 1, 1925, \$35,584.57; timber dues, \$15,413.31.....		50,997 88
Balance, March 31, 1926.....	50,997 88	
	<u>\$ 50,997 88</u>	<u>\$ 50,997 88</u>
Interest—Intérêt—Balance, April 1, 1925.....		424 32
Interest, 5 p.c. on \$36,008.89, \$1,800.44; collections, \$81.44.....		1,881 88
Interest distributed, \$2,240; constable, \$36; sundry items, \$76.44.	2,352 44	
Debit balance, March 31, 1926.....		46 24
	<u>\$ 2,352 44</u>	<u>\$ 2,352 44</u>

INDIAN TRUST FUND—*Con.*—FONDS FIDUCIAIRE DES SAUVAGES—*Suite*INDIVIDUAL ACCOUNTS OF BANDS, ETC.—*Con.*
COMPTES DE CHACUNE DES BANDES, ETC.—*Suite*

105.—BIG ISLAND BAND, RESERVE 31, ONT.

Capital—Balance, April 1, 1925, \$3,988.18; timber dues, \$256.07..	4,244 25	4,244 25
Balance, March 31, 1926.....	4,244 25	
	<u>\$ 4,244 25</u>	<u>\$ 4,244 25</u>
Interest—Intérêt—Debit balance, April 1, 1925.....	27 79	
Interest, 5 p.c. on \$3,960.39.....		198 02
Hospitals, \$59; medicine, \$29.80; sundry items, \$18.86.....	107 66	
Balance, March 31, 1926.....	62 57	
	<u>\$ 198 02</u>	<u>\$ 198 02</u>

106.—SWAN LAKE INDIANS, MAN.

Capital—Balance, April 1, 1925, \$33,589.10; timber dues, \$1,331.30.	34,920 40	34,920 40
Balance, March 31, 1926.....	34,920 40	
	<u>\$ 34,920 40</u>	<u>\$ 34,920 40</u>
Interest—Intérêt—Balance, April 1, 1925.....		2,581 18
Interest, 5 p.c. on \$36,170.28.....		1,808 51
Collections: rent, \$1,385.97; interest on deferred land payment, \$493.10; miscellaneous, \$305.83.....		2,184 90
Interest distributed, \$2,451; medical attendance, \$742.50.....	3,193 50	
Hospitals, \$12.66; medicine, \$494.42; relief, \$322.81.....	829 89	
Wheat, \$184.23; barley, \$55.25; bulls, \$304.30; sundry items, \$32.10.....	575 88	
Balance, March 31, 1926.....	1,975 32	
	<u>\$ 6,574 59</u>	<u>\$ 6,574 59</u>

107.—SPALLUMCHEEN INDIANS, B.C.

Capital—Balance, April 1, 1925.....	2,354 24	2,354 24
Timber dues, \$180.82; fire ranger, \$170.70.....	170 70	180 82
Balance, March 31, 1926.....	2,364 36	
	<u>\$ 2,535 06</u>	<u>\$ 2,535 06</u>
Interest—Intérêt—Balance, April 1, 1925.....		300 97
Interest, 5 p.c. on \$2,655.21, \$132.76; rent, \$50.....		182 76
Rent distributed, \$50; relief, \$60; sundry items, \$76.70.....	186 70	
Balance, March 31, 1926.....	297 03	
	<u>\$ 483 73</u>	<u>\$ 483 73</u>

109.—BIRD TAIL SIOUX, MAN.

Capital—Balance, April 1, 1925.....	123 35	123 35
Balance, March 31, 1926.....	123 35	
	<u>\$ 123 35</u>	<u>\$ 123 35</u>

INDIAN AFFAIRS—AFFAIRES INDIENNES

INDIVIDUAL ACCOUNTS OF BANDS, ETC.—*Con.*
COMPTES DE CHACUNE DES BANDES, ETC.—*Suite*109.—BIRD TAIL SIOUX, MAN.—*Conte.*

Interest—Intérêt—Balance, April 1, 1925.....	11 55
Interest, 5 p.c. on \$134.90, \$6.75; hospitals, \$6.....	6 00	6 75
Balance, March 31, 1926.....	12 30	
	<u>\$ 18 30</u>	<u>\$ 18 30</u>

110.—SKWAH RESERVE, B.C.

Capital—Balance, April 1, 1925.....	256 15
Balance, March 31, 1926.....	256 15	
	<u>\$ 256 15</u>	<u>\$ 256 15</u>
Interest—Intérêt—Balance, April 1, 1925.....	48 33
Interest, 5 p.c. on \$304.48, \$15.22; rent, \$114.75.....	129 97
Rent money distributed.....	159 75	
Balance, March 31, 1926.....	18 55	
	<u>\$ 178 30</u>	<u>\$ 178 30</u>

111.—LOWER KOOTENAY INDIANS, B.C.

Capital—Balance, April 1, 1925.....	2,381 29
Interest on \$ 500, scaling timber, \$13.68.....	13 68	100 00
Balance, March 31, 1926.....	2,467 61	
	<u>\$ 2,481 29</u>	<u>\$ 2,481 29</u>
Interest—Intérêt—Balance, April 1, 1925.....	205 28
Interest, 5 p.c. on \$2,586.57.....	129 33
Rent collected, \$50; painting signs, \$50.....	50 00	50 00
Balance, March 31, 1926.....	334 61	
	<u>\$ 384 61</u>	<u>\$ 384 61</u>

112.—SUMAS LAKE INDIANS, B.C.

Capital—Balance, April 1, 1925.....	12,822 47
Compensation for land.....	466 00	
Balance, March 31, 1926.....	12,356 47	
	<u>\$ 12,822 47</u>	<u>\$ 12,822 47</u>
Interest—Intérêt—Balance, April 1, 1925.....	1,939 87
Interest, 5 p.c. on \$14,762.34.....	738 12
Collections: rents, \$545.80; compensation for road, \$780.....	1,325 80
Compensation for improvements, \$600; rent distributed, \$78... ..	678 00	
Hospital treatment, \$32.40; medical attendance, \$32.....	64 40	
Relief supplies, \$222; fencing, \$119.28.....	341 28	
Balance, March 31, 1926.....	2,920 11	
	<u>\$ 4,003 79</u>	<u>\$ 4,003 79</u>

INDIAN TRUST FUND—*Con.*—FONDS FIDUCIAIRE DES SAUVAGES—*Suite*INDIVIDUAL ACCOUNTS OF BANDS, ETC.—*Con.*
COMPTES DE CHACUNE DES BANDES, ETC.—*Suite*

113.—DOG CREEK BAND, MAN.

Balance, April 1, 1925.....	124 25	
Interest, 5 p.c. on \$124.25, \$6.21; collections, \$34.49.....	40 70	
Relief, \$76.50; repairs, \$44.45; burials, \$44.....	164 95	
	<u>\$ 164 95</u>	<u>\$ 164 95</u>

115.—RED BANK BAND, N.B.

Capital—Balance, April 1, 1925.....	7,060 33	
Timber dues, \$88.13; services, timber guard, \$19.....	19 00	88 13
Balance, March 31, 1926.....	8,029 46	
	<u>\$ 8,048 46</u>	<u>\$ 8,048 46</u>
Interest—Intérêt—Balance, April 1, 1925.....	257 36	
Interest, 5 p.c. on \$8,217.69.....	410 88	
Rent collected, \$25; relief, \$407.29; seed, \$150.28.....	557 57	25 00
Balance, March 31, 1926.....	135 67	
	<u>\$ 693 24</u>	<u>\$ 693 24</u>

116.—BURNT CHURCH BAND, N.B.

Capital—Balance, April 1, 1925, \$2,570.32; collections, \$221.10....	2,791 42	
Timber guard, \$32; wood, etc., \$12.45.....	44 45	
Balance, March 31, 1926.....	2,746 97	
	<u>\$ 2,791 42</u>	<u>\$ 2,791 42</u>
Interest—Intérêt—Balance, April 1, 1925.....	231 68	
Interest, 5 p.c. on \$2,802.....	140 10	
Interest on deferred land payment, \$7.93; relief, \$15.....	15 00	7 93
Balance, March 31, 1926.....	364 71	
	<u>\$ 379 71</u>	<u>\$ 379 71</u>

120.—ENOCH'S BAND, ALTA.

Capital—Balance, April 1, 1925.....	239,606 29	
Land sold.....	2,962 61	
Transfer from Interest Acct. lumber refund 1924-25.....	1,000 00	
Transfer from Trust Acct. 142 C., culvert, chg'd in error 1924-25.....	500 00	
Balance, March 31, 1926.....	244,068 90	
	<u>\$ 244,068 90</u>	<u>\$ 244,068 90</u>
Interest—Intérêt—Balance, April 1, 1925.....	6,919 44	
Interest, 5 p.c. on \$246,525.73.....	12,326 29	
Hail insurance, \$997.28; miscellaneous collections, \$638.78.....	1,636 06	
Transfer from Trust Acct. 142 C., interest chg'd in error.....	25 00	
Transfer to Capital Acct. refund on lumber.....	1,000 00	
Interest distributed, \$4,805; relief, \$298.32; drugs, \$506.62.....	5,609 94	
Medical attendance, \$1,174; hospitals, \$119.70; burials, \$86.25....	1,379 95	
Veterinary service, \$35; fence riding, \$90; oats, \$58.....	183 00	

INDIAN AFFAIRS—AFFAIRES INDIENNES

INDIVIDUAL ACCOUNTS OF BANDS, ETC.—*Con.*
COMPTES DE CHACUNE DES BANDES, ETC.—*Suite*120.—ENOCH'S BAND, ALTA.—*Conc.*

Interest— <i>Conc.</i> —Intérêt— <i>Fin</i>		
Beef, \$510.86; flour, \$266.97; freighting, \$183.74.....	961 57	
Boring wells, 5, \$494, cribbing, etc., \$232.84.....	726 84	
Hail insurance premiums, \$1,080.09; roadwork, \$100.....	1,180 09	
Repairs: old houses, \$272; tractor, etc., \$235.....	507 00	
Farm implements, \$769.10; duck, \$140.60.....	909 70	
Painting barns, \$771.60; hardware, \$114.21.....	885 81	
Building cottages: labour, \$738; paint, \$541.03; lumber, \$1,693.13; cement, etc., \$905.68.....	3,877 84	
Balance, March 31, 1926.....	3,685 05	
	\$ 20,906 79	\$ 20,906 79

121.—WHITEBEAR'S BAND, SASK.

Capital—Balance, April 1, 1925.....		29,233 90
Balance, March 31, 1926.....	29,233 90	
	\$ 29,233 90	\$ 29,233 90
Interest—Intérêt—Debit balance, April 1, 1925.....	171 51	
Interest, 5 p.c. on \$29,062.39.....		1,453 12
Interest distributed, \$1,130; relief, \$102.84.....	1,232 84	
Machinery repairs, \$191.30; freight, \$119.07.....	310 37	
Debit balance, March 31, 1926.....		261 60
	\$ 1,714 72	\$ 1,714 72

123.—GIBSON BAND, ONT.

Capital—Balance, April 1, 1925.....		51,296 52
Timber dues, \$24,223.58; enfranchisement, \$1,164.05.....	1,164 05	24,223 58
Fire rangers, 2, 5 m. \$750; fire fighting, \$538.88.....	1,288 88	
Balance, March 31, 1926.....	73,067 17	
	\$ 75,520 10	\$ 75,520 10
Interest—Intérêt—Balance, April 1, 1925.....		13,336 33
Interest, 5 p.c. on \$64,632.85.....		3,231 64
Interest on timber payment, \$10,000; misc. collections, \$189.40..		10,189 40
Distributions: interest, \$9,015; land money, \$135.50.....	9,150 50	
Chief, \$50; caretaker, \$50; pensioners, 3, \$112.50.....	212 50	
Medical attendance, \$143; hospitals, \$133.07; burials, \$75.....	351 07	
Lumber, etc., \$97.37; relief, \$66.....	163 37	
Gibson school: inspections, 2, \$27.50; supplies, \$127.37; wood, \$120	274 87	
Balance, March 31, 1926.....	16,605 06	
	\$ 26,757 37	\$ 26,757 37

125.—YALE BAND (RUBY CREEK), B.C.

Capital—Balance, April 1, 1925.....		1,377 33
Collections, \$165.71; land money distributed, \$40.50.....	40 50	165 71
Balance, March 31, 1926.....	1,502 54	
	\$ 1,543 04	\$ 1,543 04

INDIAN TRUST FUND—*Con.*—FONDS FIDUCIAIRE DES SAUVAGES—*Suite*INDIVIDUAL ACCOUNTS OF BANDS, ETC.—*Con.*
COMPTES DE CHACUNE DES BANDES, ETC.—*Suite*125.—YALE BAND (RUBY CREEK), B.C.—*Conte.*

Interest—Intérêt—Balance, April 1, 1925.....	53 43
Interest, 5 p.c. on \$1,430.76, \$71.54; rent collected, \$12.....	83 54
Relief distributed.....	70 00	
Balance, March 31, 1926.....	66 97	
	<u>\$ 136 97</u>	<u>\$ 136 97</u>

126.—NICOAMEN INDIANS, B.C.

Capital—Balance, April 1, 1925.....	675 11
Right of way money: collected, \$524.12, distributed, \$448.60.....	448 60	524 12
Balance, March 31, 1926.....	750 63	
	<u>\$ 1,199 23</u>	<u>\$ 1,199 23</u>
Interest—Intérêt—Balance, April 1, 1925, \$18.09; interest 5 p.c. on \$693.20, \$34.66.....	52 75
Interest on right of way payment.....	319 11
Transfer from Trust Acct. 204, to amalgamate funds.....	2,032 97
Transfer from Trust Acct. 157 to adjust error.....	15 37
Hospitals, \$55.80; barbed wire, \$55.35.....	111 15	
Legal services, J. D. Kennedy, New Westminster.....	46 20	
Balance, March 31, 1926.....	2,262 85	
	<u>\$ 2,420 20</u>	<u>\$ 2,420 20</u>

127.—LONG PLAIN RESERVE, MAN.

Capital—Balance, April 1, 1925, \$9,836.39; collections, \$149.....	9,985 39
Balance, March 31, 1926.....	9,985 39	
	<u>\$ 9,985 39</u>	<u>\$ 9,985 39</u>
Interest—Intérêt—Balance, April 1, 1925.....	2,685 15
Interest, 5 p.c. on \$12,521.54, \$626.08; collections, \$515.10.....	1,141 18
Medical services, \$212; hospitals, \$179; drugs, \$54.40.....	445 40	
Bacon and flour, \$1,744.63; seed, \$78.40; horses, \$200.....	2,023 03	
Implements and parts, \$1,034.54; sundry items, \$135.13.....	1,169 67	
Balance, March 31, 1926.....	188 23	
	<u>\$ 3,826 33</u>	<u>\$ 3,826 33</u>

129.—MATSQUASHHACOM BAND, B.C.

Capital—Balance, April 1, 1925.....	4,793 42
Balance, March 31, 1926.....	4,793 42	
	<u>\$ 4,793 42</u>	<u>\$ 4,793 42</u>
Interest—Intérêt—Balance, April 1, 1925.....	1,705 56
Interest, 5 p.c. on \$6,498.98, \$324.95; rents, \$145.....	469 95
Hospital treatment, \$18; medical attendance, \$95.....	113 00	
Relief, \$13.15; erecting four cottages, \$1,000.....	1,013 15	
Balance, March 31, 1926.....	1,049 36	
	<u>\$ 2,175 51</u>	<u>\$ 2,175 51</u>

INDIAN AFFAIRS—AFFAIRES INDIENNES

INDIVIDUAL ACCOUNTS OF BANDS, ETC.—*Con.*
COMPTES DE CHACUNE DES BANDES, ETC.—*Suite*

130—COUCHICHING BAND, ONT.

Capital—Balance, April 1, 1925.....		3,108 10
Collections: timber dues, \$436.87; gravel, \$933.95.....		1,370 82
Balance, March 31, 1926.....	4,478 92	
	<u>\$ 4,478 92</u>	<u>\$ 4,478 92</u>
Interest—Intérêt—Balance, April 1, 1925.....		685 56
Interest, 5 p.c. on \$3,793.66.....		189 68
Collections: rent, \$1,338.18; miscellaneous, \$186.61.....		1,524 79
Medical services, \$162.75; relief, \$46.20; burials, \$85.....	293 95	
Building material, \$447.63; sundry items, \$28.07.....	475 70	
Balance, March 31, 1926.....	1,630 38	
	<u>\$ 2,400 03</u>	<u>\$ 2,400 03</u>

131—NEW BRUNSWICK HOUSE RESERVE, ONT.

Capital—Timber dues, \$1,423.50; cruising timber, \$234.57.....	234 57	1,423 50
Advertising	33 00	
Balance, March 31, 1926.....	1,155 93	
	<u>\$ 1,423 50</u>	<u>\$ 1,423 50</u>
Interest—Intérêt—Rent and fee collected.....		185 00
Balance, March 31, 1926.....	185 00	
	<u>\$ 185 00</u>	<u>\$ 185 00</u>

132—WAYWAYSEECAPPO'S BAND, MAN.

Capital—Balance, April 1, 1925.....		32,870 11
Timber dues, \$16.30; material and repairs, \$503.20.....	503 20	16 30
Balance, March 31, 1926.....	32,383 21	
	<u>\$ 32,886 41</u>	<u>\$ 32,886 41</u>
Interest—Intérêt—Debit balance, April 1, 1925.....	33 52	
Interest, 5 p.c. on \$32,836.59, \$1,641.83; rent, \$173.20.....		1,815 03
Transfer from Trust Acct. 441, credited in error in 1924-25.....	25 00	
Interest distributed, \$1,065; medical attendance, \$132.....	1,197 00	
Hospital treatment, \$186.42; burials, \$105.50; drugs, \$41.05....	332 97	
Mothers' allowance, \$233; binder, \$236.68; sundry items, \$31.85..	501 53	
Legal services, Cross, Jonah, Huggs and Forbes, Regina.....	8 40	
Debit balance, March 31, 1926.....		283 39
	<u>\$ 2,098 42</u>	<u>\$ 2,098 42</u>

133—TSOOAHDIE (SEECHELT) BAND, B.C.

Capital—Balance, April 1, 1925.....		42,656 32
Timber dues, \$2,130.20; timber money distributed, \$1,657.50.....	1,657 50	2,130 20
Scaling timber, \$149.28; fighting fire, \$16.....	165 28	
Balance, March 31, 1926.....	42,963 74	
	<u>\$ 44,786 52</u>	<u>\$ 44,786 52</u>

INDIAN TRUST FUND—*Con.*—FONDS FIDUCIAIRE DES SAUVAGES—*Suite*INDIVIDUAL ACCOUNTS OF BANDS, ETC.—*Con.*
COMPTES DE CHACUNE DES BANDES, ETC.—*Suite*133.—TSOOAHDIE (SECHELT) BAND, B.C.—*Conc.*

Interest—Intérêt—Balance, April 1, 1925.....	2,291 04	
Interest, 5 p.c. on \$44,947.36, \$2,247.37; rent, \$1,034.80.....		3,282 17
Rent distributed, \$150; hospitals, \$930; burials, \$82.10.....	1,162 10	
Relief, \$1,648.51; supplies and repairs to hall, \$426.03.....	2,074 54	
Repairs to culvert, \$326.18; sundry items, \$36.50.....		362 68
Balance, March 31, 1926.....	1,973 89	
	<u>\$ 5,573 21</u>	<u>\$ 5,573 21</u>

134—NEW WESTMINSTER BAND, B.C.

Capital—Balance, April 1, 1925.....		4,217 48
Balance, March 31, 1926.....	4,217 48	
	<u>\$ 4,217 48</u>	<u>\$ 4,217 48</u>
Interest—Intérêt—Balance, April 1, 1925.....		12,116 08
Interest, 5 p.c. on \$16,333.56, \$816.68; rent, \$3,331.....		4,147 68
Hospital treatment, \$99.90; relief supplies, \$44.65.....	144 55	
Balance, March 31, 1926.....	16,119 21	
	<u>\$ 16,263 76</u>	<u>\$ 16,263 76</u>

135—JOHN SMITH'S BAND, SASK.

Capital—Balance, April 1, 1925.....		348 23
Share of funds paid to enfranchised Indians.....	2 22	
Balance, March 31, 1926.....	346 01	
	<u>\$ 348 23</u>	<u>\$ 348 23</u>
Interest—Intérêt—Balance, April 1, 1925.....		3 89
Interest, 5 p.c. on \$352.12, \$17.61; relief, \$16.90.....	16 90	17 61
Balance, March 31, 1926.....	4 60	
	<u>\$ 21 50</u>	<u>\$ 21 50</u>

137.—BETSIAMITS BAND, QUE.

Capital—Balance, April 1, 1925.....		89,955 10
R. E. Maloney, timber scaler, 12 m. to Feb. 28.....	1,440 00	
Half cost of fire patrol, \$456.72; fire ranger, \$450.....	906 72	
Repairs to Catholic Church, \$2,086.50 less \$86.50 paid in 1924-25	2,000 00	
Balance, March 31, 1926.....	85,608 38	
	<u>\$ 89,955 10</u>	<u>\$ 89,955 10</u>
Interest—Intérêt—Balance, April 1, 1925.....		6,658 87
Interest, 5 p.c. on \$96,613.97.....		4,830 70
Collections: sale of fish, \$1,935.77; loan, \$112; rent and fees, \$1,103.....		3,150 77
Refund to Casual Revenue for bonuses paid in 1924-25.....	315 00	
Fishing privileges for year 1925, \$1,500; constable, \$600.....	2,100 00	

INDIAN AFFAIRS—AFFAIRES INDIENNES

INDIVIDUAL ACCOUNTS OF BANDS, ETC.—*Con.*
COMPTES DE CHACUNE DES BANDES, ETC.—*Suite*137.—BETSIAMITS BAND, QUE.—*Conc.*Interest—*Conc*—Intérêt—*Fin*

Caretaker, \$240; interpreter, \$210; hospital housekeeper, \$600; gratuity, \$240.	1,290 00	
A. Maloney, fishery overseer, 6 m. to Oct. 31, \$300; travel, \$44.05.	344 05	
Relief, \$984.49; drugs, \$614.34; wood, \$230; coal, \$286.	2,114 83	
Lumber, \$284.50; twine, \$103.50; sundry items, \$357.22.	745 22	
Rent of house for hospital and doctor's office.	400 00	
Purchase of fish from Indians, \$1,082.06; labour, \$416.95; cartage and freight, \$278.69.	1,777 70	
H. J. Bury, timber supervisor, cruising expenses.	174 63	
Balance, March 31, 1926.	5,378 91	
	<u>\$ 14,640 34</u>	<u>\$ 14,640 34</u>

138.—BLACKFOOT INDIANS, ALTA.

Capital—Balance, April 1, 1925.		759,774 68
Land payments.		92,229 77
Compensation for improvements on land.	460 90	
Balance, March 31, 1926.	851,543 55	
	<u>\$ 852,004 45</u>	<u>\$ 852,004 45</u>
Interest—Intérêt—Balance, April 1, 1925.		427,892 89
Interest, 5 p.c. on \$1,187,667.57.		59,383 38
Collections: rents, \$32,320.88; interest on deferred land payments, \$67,358.76; miscellaneous, \$3,416.43.		103,096 07
Bonnell, Mrs. M. E., nurse, refund overpayment of salary in 1924-25.		4 98
Refund unexpended balance of advance, 1924-25.		160 97
Refund to Casual Revenue for bonuses paid in 1924-25.	100 00	
Interest distributed, \$7,170; medical services, \$1,091.20.	8,261 20	
Clerk, A. G. B. Lewis, \$1,155; (not including living allowance, \$600).	1,155 00	
Inspector of leases, T. Henderson, 4 m. to Feb. 28.	800 00	
Farming instructors: A. Bremner, 12 m., \$960 (not including living allowance, \$600); F. J. Clark, 7 m. 4 d., to Nov. 5, \$716.65, (not including living allowance, \$350); J. C. Hutcheson, \$960, (not including living allowance, \$600); George Hitchen, 5 m., \$296.	2,932 65	
Stockmen: R. Robinson, 8 m. to Nov. 30, \$570 (not including living allowance, \$400); W. H. James, jr., 4 m. to March 31, \$242; J. Evans, \$825 (not including living allowance, \$600). ..	1,637 00	
Assistant stockmen at \$30 per m., \$360; employees at hospital, matron, \$1,200, nurses, at \$50 per m., \$600, fireman, cook, etc., \$1,351.85.	3,511 85	
Physician, Dr. A. W. Bowles, 12 m. to March 31.	700 20	
Hospitals, furnishings, clothing, etc., \$1,057.03; drugs, \$1,314.24	2,371 27	
Burials, \$528; relief, \$5,010.87; coal, \$1,905.33.	7,444 20	
Beef, 241,867 lbs., \$16,350.65; flour, 1,404 bbl., \$6,492.	22,842 65	
Hay, \$725; oats, \$603.15; wheat, \$293; harness, \$469.	2,090 15	
Stoves, \$312.24; hardware, \$638; gasoline and oil, \$2,087.62.	3,037 86	
Horses, \$710; bulls, \$851.50; farming labour, \$320; wagons, 4, \$658.	2,539 50	
Electric light and installing plant, \$868.03; telephone, \$133.20.	1,001 23	
School fair fees, \$100; moving houses, \$1,625; cultivator, \$330.	2,055 00	
Repairs: cars, \$1,068.85; houses, \$4,617.17; implements, etc., \$714.75	6,400 77	
Car, \$590; fencing, \$960.51; sundry items, \$1,313.83.	2,864 34	
Legal expenses, John Boyd, Gleichen.	83 00	
Balance, March 31, 1926.	518,710 42	
	<u>\$ 590,538 29</u>	<u>\$ 590,538 29</u>

INDIAN TRUST FUND—*Con.*—FONDS FIDUCIAIRE DES SAUVAGES—*Suite*INDIVIDUAL ACCOUNTS OF BANDS, ETC.—*Con.*
COMPTES DE CHACUNE DES BANDES, ETC.—*Suite*

139.—ALEXANDER'S BAND, ALTA.

Capital—Balance, April 1, 1925.		35,265 17
Balance, March 31, 1926.....	35,265 17	
	<u>\$ 35,265 17</u>	<u>\$ 35,265 17</u>
Interest—Intérêt—Balance, April 1, 1925.....		2,719 86
Interest, 5 p.c. on \$37,985.03, \$1,899.25; collections, \$710.57....		2,609 82
Rent money distributed, \$846; medical attendance, \$375.....	1,221 00	
Medicines, \$170.40; relief, \$667.40; hospitals, \$30.25.	868 05	
Drilling well, \$487.37; implements, \$417.15; sundry items, \$17.94	922 46	
Balance, March 31, 1926.....	2,318 17	
	<u>\$ 5,329 68</u>	<u>\$ 5,329 68</u>

141.—HALALT INDIANS, B.C.

Capital—Balance, April 1, 1925.....		862 97
Balance, March 31, 1926.....	862 97	
	<u>\$ 862 97</u>	<u>\$ 862 97</u>
Interest—Intérêt—Balance, April 1, 1925.....		225 60
Interest, 5 p.c. on \$1,088.57, \$54.43; rent, \$75.....		129 43
Rent distributed, \$75; machinery, \$210.....	285 00	
Balance, March 31, 1926.....	70 03	
	<u>\$ 355 03</u>	<u>\$ 355 03</u>

142.—COTE'S BAND, No. 64, SASK.

Capital—Balance, April 1, 1925, \$110,479.40; land sales, \$818.15..		111,297 55
Graham, W. M., unexpended balance of 1924-25 advance, re-		
funded.		4,508 65
Graham, W. M., advance to liquidate Indian debts.....	2,950 65	
Transfer to Trust Acct. 120C. culvert charged in error in 1924-25	500 00	
Balance, March 31, 1926.....	112,355 55	
	<u>\$ 115,806 20</u>	<u>\$ 115,806 20</u>
Interest—Intérêt—Balance, April 1, 1925.....		2,993 75
Interest, 5 p.c. on \$113,473.15.....		5,673 66
Collections: rent and fee, \$2,031.35; interest on deferred land pay-		
ment, \$156.27.		2,187 62
Transferred from Trust Acct. 304, hospital account charged in		
error in 1924-25		808 00
Transfer to Trust Acct. 120C. culvert charged in error in 1924-25	25 00	
Interest distributed, \$5,640; medical attendance, \$118.50.....	5,758 50	
Hospital treatment, \$796.40; medicines, \$385.27.....	1,181 67	
Relief, \$1,335.06; burials, \$23.85; sundry items, \$92.34.....	1,451 25	
Legal expenses.	5 00	
Balance, March 31, 1926.....	3,241 61	
	<u>\$ 11,663 03</u>	<u>\$ 11,663 03</u>

INDIAN AFFAIRS—AFFAIRES INDIENNES

INDIVIDUAL ACCOUNTS OF BANDS, ETC.—*Con.*
COMPTES DE CHACUNE DES BANDES, ETC.—*Suite*

144.—SHOAL LAKE RESERVE No. 28, SASK.

Capital—Balance, April 1, 1925.....		8,313 99
Balance, March 31, 1926.....	8,313 99	
	\$ 8,313 99	\$ 8,313 99
Interest—Intérêt—Balance, April 1, 1925.....		232 56
Interest, 5 p.c. on \$8,546.55, \$427.33; rent, \$5.....		432 33
Interest distributed, \$460; bull, \$175.....	635 00	
Balance, March 31, 1926.....	29 89	
	\$ 664 89	\$ 664 89

145.—ASSINIBOINE BAND, SASK.

Capital—Balance, April 1, 1925, \$15,447.35; land sales, \$43.75....		15,491 10
Balance, March 31, 1926.....	15,491 10	
	\$ 15,491 10	\$ 15,491 10
Interest—Intérêt—Balance, April 1, 1925.....		11 48
Interest, 5 p.c. on \$15,458.83.....		772 94
Interest on deferred land payments.....		384 40
Medical attendance, \$300; drugs, \$194.53; relief, \$461.61.....	956 14	
Lumber, \$192.13; repairs to implements, \$219.46.....	411 59	
Twine, \$152.11; wolf bounties, \$55; sundry items, \$142.20.....	349 31	
Debit balance, March 31, 1926.....		548 22
	\$ 1,717 04	\$ 1,717 04

146.—LOUIS BULL'S BAND, ALTA.

Capital—Balance, April 1, 1925, \$20,444.96; land sales, \$3,837.52.....		24,282 48
Balance, March 31, 1926.....	24,282 48	
	\$ 24,282 48	\$ 24,282 48
Interest—Intérêt—Balance, April 1, 1925.....		1,235 27
Interest, 5 p.c. on \$21,680.23.....		1,084 01
Collections: rent, \$340; seeds, \$108.35; interest on deferred land payment, \$666.28.....		1,114 63
Interest distributed, \$1,160; drugs, \$64.90.....	1,224 90	
Relief, \$19.12; oats, \$280.60; sundry items, \$52.10.....	351 82	
Balance, March 31, 1926.....	1,857 19	
	\$ 3,433 91	\$ 3,433 91

147.—BOOTHROYD BAND, B.C.

Capital—Balance, April 1, 1925, \$2,116.29; timber dues, \$504.20..		2,620 49
Balance, March 31, 1926.....	2,620 49	
	\$ 2,620 49	\$ 2,620 49

INDIAN TRUST FUND—*Con.*—FONDS FIDUCIAIRE DES SAUVAGES—*Suite*INDIVIDUAL ACCOUNTS OF BANDS, ETC.—*Con.*
COMPTES DE CHACUNE DES BANDES, ETC.—*Suite*147.—BOOTHROYD BAND, B.C.—*Conc.*

Interest—Intérêt—Balance, April 1, 1925.....	904 15	
Interest, 5 p.c. on \$3,020.44, \$151.02; relief, \$15.35.....	15 35	151 02
Balance, March 31, 1926.....	1,039 82	
	<u>\$ 1,055 17</u>	<u>\$ 1,055 17</u>

148.—SISKA BAND, B.C.

Capital—Balance, April 1, 1925, \$89.60; right of way, \$1.60.....	91 20	
Balance, March 31, 1926.....	91 20	
	<u>\$ 91 20</u>	<u>\$ 91 20</u>
Interest—Intérêt—Balance, April 1, 1925.....	98 43	
Interest, 5 p.c. on \$188.03, \$9.40; relief, \$3.50.....	3 50	9 40
Balance, March 31, 1926.....	104 33	
	<u>\$ 107 83</u>	<u>\$ 107 83</u>

151.—LYTTON BAND, B.C.

Capital—Balance, April 1, 1925.....	184 50	184 50
Balance, March 31, 1926.....	184 50	
	<u>\$ 184 50</u>	<u>\$ 184 50</u>
Interest—Intérêt—Balance, April 1, 1925.....	24 52	
Interest, 5 p.c. on \$209.02, \$10.45; lumber, \$24.....	24 00	10 45
Balance, March 31, 1926.....	10 97	
	<u>\$ 34 97</u>	<u>\$ 34 97</u>

152.—COOK'S FERRY BAND, B.C.

Capital—Balance, April 1, 1925.....	418 44	
Right of way, \$198.15; galvanized pipes, \$498.80.....	498 80	198 15
Balance, March 31, 1926.....	117 79	
	<u>\$ 616 59</u>	<u>\$ 616 59</u>
Interest—Intérêt—Balance, April 1, 1925.....	357 19	
Interest, 5 p.c. on \$775.63, \$38.78; rent, \$374.....		412 78
Relief supplies, \$50; fencing, \$32.50.....	82 50	
Balance, March 31, 1926.....	687 47	
	<u>\$ 769 97</u>	<u>\$ 769 97</u>

153.—SALMON ARM RESERVE, B.C.

Capital—Balance, April 1, 1925.....	476 15	
Balance, March 31, 1926.....	476 15	
	<u>\$ 476 15</u>	<u>\$ 476 15</u>

INDIAN AFFAIRS—AFFAIRES INDIENNES

INDIVIDUAL ACCOUNTS OF BANDS, ETC.—*Con.*
COMPTES DE CHACUNE DES BANDES, ETC.—*Suite*153.—SALMON ARM RESERVE, B.C.—*Conte.*

Interest—Intérêt—Balance, April 1, 1925.....	192 48	
Interest, 5 p.c. on \$668.63, \$33.43; rent, \$1.....	34 43	
Balance, March 31, 1926.....	226 91	
	<u>\$ 226 91</u>	<u>\$ 226 91</u>

154.—SARCEE BAND, ALTA.

Capital—Balance, April 1, 1925.....	9 35	
Balance, March 31, 1926.....	9 35	
	<u>\$ 9 35</u>	<u>\$ 9 35</u>
Interest—Intérêt—Balance, April 1, 1925.....	242 41	
Interest, 5 p.c. on \$251.76.....	12 59	
Collections: rents, \$4,692.50; prospecting rights, \$1,000; miscellaneous, \$317.75.....	6,010 25	
Medical attendance, \$83.18; hospital supplies, \$722.55.....	805 73	
Drugs, \$315.05; relief, \$2,076.53; coal, \$969.15.....	3,360 73	
Gasoline and oil, \$311.02; binder, \$252.89; bulls, \$250.....	813 91	
Various repairs, \$303.03; sundry items, \$211.12.....	514 15	
Balance, March 31, 1926.....	770 73	
	<u>\$ 6,265 25</u>	<u>\$ 6,265 25</u>

155.—SAMSON'S BAND, ALTA.

Capital—Balance, April 1, 1925, \$70,195.96; land sales, \$3,010.62.....	73,206 58	
Balance, March 31, 1926.....	73,206 58	
	<u>\$ 73,206 58</u>	<u>\$ 73,206 58</u>
Interest—Intérêt—Balance, April 1, 1925.....	10,948 55	
Interest, 5 p.c. on \$81,144.51.....	4,057 23	
Collections: interest on deferred land payments, \$777; rent, \$23.60; seed, \$1,094.03.....	1,894 63	
Refund to Casual Revenue for bonuses paid in 1924-25.....	54 00	
Interest distributed, \$12,025; medical attendance, \$57.20.....	12,082 20	
Farming instructor, W. Peggott, salary, 12 m., \$840; living allowance, \$240.....	1,080 00	
Hospitals, \$74.55; relief, \$1,099.58; drugs, \$150.50; drill, \$187..	1,511 63	
Wheat, 347 bush., \$433.87; oats, 1,793 bush., \$896.55; barley, \$12.50.	1,342 92	
Bulls, \$193.31; fencing, \$68.80; various repairs, \$351.43.....	613 54	
Balance, March 31, 1926.....	216 12	
	<u>\$ 16,900 41</u>	<u>\$ 16,900 41</u>

156.—RED PHEASANTS BAND, SASK.

Balance, April 1, 1925.....	20 50	
Interest, 5 p.c. on \$20.50, \$1.03; hospitals, \$15.....	15 00	1 03
Balance, March 31, 1926.....	6 53	
	<u>\$ 21 53</u>	<u>\$ 21 53</u>

INDIAN TRUST FUND—*Con.*—FONDS FIDUCIAIRE DES SAUVAGES—*Suite*INDIVIDUAL ACCOUNTS OF BANDS, ETC.—*Con.*
COMPTES DE CHACUNE DES BANDES, ETC.—*Suite*

157.—OHAMIL BAND, B.C.

Capital—Balance, April 1, 1925, \$608.38; timber dues, \$101.....	709 38	
Transfer to Trust Acct. 126, credit error, 1900.....	4 87	
Balance, March 31, 1926.....	704 51	
	<u>\$ 709 38</u>	<u>\$ 709 38</u>
Interest—Intérêt—Balance, April 1, 1925.....	62 33	
Interest, 5 p.c. on \$670.71, \$33.53; relief, \$17.....	17 00	33 53
Transfer to Trust Acct. 126, credit error, 1900.....	10 50	
Balance, March 31, 1926.....	68 36	
	<u>\$ 95 86</u>	<u>\$ 95 86</u>

158.—SKAWAHLOOK RESERVE, B.C.

Capital—Balance, April 1, 1925, \$100; right of way, \$5.03.....	105 03	
Balance, March 31, 1926.....	105 03	
	<u>\$ 105 03</u>	<u>\$ 105 03</u>
Interest—Intérêt—Balance, April 1, 1925.....	21 42	
Interest, 5 p.c. on \$121.42.....	6 07	
Interest on deferred land payment.....	10 67	
Balance, March 31, 1926.....	38 16	
	<u>\$ 38 16</u>	<u>\$ 38 16</u>

159.—UNION BAR BAND, B.C.

Capital—Balance, April 1, 1925, \$4,901.77; timber dues, \$1,588.33..	6,490 10	
Balance, March 31, 1926.....	6,490 10	
	<u>\$ 6,490 10</u>	<u>\$ 6,490 10</u>
Interest—Intérêt—Balance, April 1, 1925.....	876 33	
Interest, 5 p.c. on \$5,778.10, \$288.90; rent, \$60.60.....	349 50	
Relief, \$54.15; painting church, \$111.91; building house, \$297.26..	463 32	
Balance, March 31, 1926.....	762 51	
	<u>\$ 1,225 83</u>	<u>\$ 1,225 83</u>

160.—SPUZZUM BAND, B.C.

Capital—Balance, April 1, 1925, \$176.66; right of way, \$182.07....	358 73	
Balance, March 31, 1926.....	358 73	
	<u>\$ 358 73</u>	<u>\$ 358 73</u>
Interest—Intérêt—Balance, April 1, 1925.....	18 36	
Interest, 5 p.c. on \$195.02.....	9 75	
Interest on deferred land payment.....	319 32	
Medical services, \$40; hospitals, \$24.75; relief, \$118; repairs, \$72.95.	255 70	
Balance, March 31, 1926.....	91 73	
	<u>\$ 347 43</u>	<u>\$ 347 43</u>

INDIAN AFFAIRS—AFFAIRES INDIENNES

INDIVIDUAL ACCOUNTS OF BANDS, ETC.—*Con.*
COMPTES DE CHACUNE DES BANDES, ETC.—*Suite*

161.—BOSTON BAR BAND, B.C.

Capital—Balance, April 1, 1925.....	447 06
Balance, March 31, 1926.....	447 06	
	\$ 447 06	\$ 447 06
Interest—Intérêt—Balance, April 1, 1925.....	37 12
Interest, 5 p.c. on \$484.18, \$24.21; relief, \$51.....	51 00	24 21
Balance, March 31, 1926.....	10 33	
	\$ 61 33	\$ 61 33

162.—POPKUM BAND, B.C.

Capital—Balance, April 1, 1925, \$1,740.43; timber dues, \$437.24....	2,177 67
Balance, March 31, 1926.....	2,177 67	
	\$ 2,177 67	\$ 2,177 67
Interest—Intérêt—Balance, April 1, 1925.....	216 44
Interest, 5 p.c. on \$1,956.87.....	97 84
Balance, March 31, 1926.....	314 28	
	\$ 314 28	\$ 314 28

163.—SQUAWTITS BAND, B.C.

Capital—Balance, April 1, 1925.....	666 02
Balance, March 31, 1926.....	666 02	
	\$ 666 02	\$ 666 02
Interest—Intérêt—Balance, April 1, 1925.....	78 52
Interest, 5 p.c. on \$744.54, \$37.23; relief, \$28.....	28 00	37 23
Balance, March 31, 1926.....	87 75	
	\$ 115 75	\$ 115 75

166.—STURGEON LAKE INDIANS, SASK.

Capital—Balance, April 1, 1925.....	25,514 65
Balance, March 31, 1926.....	25,514 65	
	\$ 25,514 65	\$ 25,514 65
Interest—Intérêt—Balance, April 1, 1925.....	1,408 04
Interest, 5 p.c. on \$26,922.69, \$1,346.13; collections, \$611.45.....	1,957 58
Hospitals, \$937; medical services, \$226; burials, \$32.....	1,195 00	
Relief, \$817.03; drugs, \$183.07; oats, \$601.45; sundry items, \$27.35.	1,628 90	
Balance, March 31, 1926.....	541 72	
	\$ 3,365 62	\$ 3,365 62

INDIAN TRUST FUND—*Con.*—FONDS FIDUCIAIRE DES SAUVAGES—*Suite*INDIVIDUAL ACCOUNTS OF BANDS, ETC.—*Con.*
COMPTES DE CHACUNE DES BANDES, ETC.—*Suite*

167.—ERMINESKIN'S BAND, ALTA.

Capital—Balance, April 1, 1925, \$70,003.16; land sales, \$404.53.....		70,407 69
Balance, March 31, 1926.....	70,407 69	
	<u>\$ 70,407 69</u>	<u>\$ 70,407 69</u>
Interest—Intérêt, Balance, April 1, 1925.....		1,102 86
Interest, 5 p.c. on \$71,106.02.....		3,555 30
Collections: interest on deferred land payments, \$95.50; rents, \$605.40; miscellaneous, \$785.59.....		1,486 49
Interest distributed, \$2,360; hospitals, \$74.80; drugs, \$66.90....	2,501 70	
Relief, \$195.43; travel, \$60.50; drill, \$187.....	442 93	
Bull, \$143.32; seeds, \$582.30; sundry items, \$120.95.....	846 57	
Balance, March 31, 1926.....	2,353 45	
	<u>\$ 6,144 65</u>	<u>\$ 6,144 65</u>

168.—CHEKEWELP RESERVE No. 26, B.C.

Timber dues.....		50 10
Balance, March 31, 1926.....	50 10	
	<u>\$ 50 10</u>	<u>\$ 50 10</u>

169.—ALEXIS BAND, ALTA.

Capital—Balance, April 1, 1925.....		689 60
Balance, March 31, 1926.....	689 60	
	<u>\$ 689 60</u>	<u>\$ 689 60</u>
Interest—Intérêt—Balance, April 1, 1925.....		419 76
Interest, 5 p.c. on \$1,109.36.....		55 47
Hospitals, \$149.30; medical attendance, \$7; relief, \$30.75.....	187 05	
Balance, March 31, 1926.....	238 18	
	<u>\$ 475 23</u>	<u>\$ 475 23</u>

170.—BLACK RIVER BAND, MAN.

Capital—Balance, April 1, 1925.....		664 51
Balance, March 31, 1926.....	664 51	
	<u>\$ 664 51</u>	<u>\$ 664 51</u>
Interest—Intérêt—Balance, April 1, 1925.....		225 48
Interest, 5 p.c. on \$889.99, \$44.50; rent, \$12.....		56 50
Medical attendance, \$30; relief, \$6.30; burial, \$47.....	83 30	
Balance, March 31, 1926.....	198 68	
	<u>\$ 281 98</u>	<u>\$ 281 98</u>

INDIAN AFFAIRS—AFFAIRES INDIENNES

INDIVIDUAL ACCOUNTS OF BANDS, ETC.—*Con.*
COMPTES DE CHACUNE DES BANDES, ETC.—*Suite*

171.—STONY BAND, ALTA.

Capital—Balance, April 1, 1925.....		8,219 34
Balance, March 31, 1926.....	8,219 34	
	\$ 8,219 34	\$ 8,219 34
Interest—Intérêt—Balance, April 1, 1925.....		13,868 98
Interest, 5 p.c. on \$22,088.32.....		1,104 42
Collections: rent, \$4,650.40; seed grain, \$294.70; wagon, \$10....		4,955 10
Physician, Dr. J. Waite, 12 m., \$600; mileage, \$164.90.....	704 90	
Medical attendance, \$255.15; drugs, \$262.01.....	517 16	
Relief, \$370.15; burials, \$33.95; veterinary services, \$45.....	449 10	
Beef, \$619.09; flour, \$851.05; oats and chop, \$426.70.....	1,896 84	
Heifers, 115, \$2,035.88; transportation and freight, \$106.64.....	2,142 52	
Wagons, 8, \$857; shed, \$120.60; sundry lumber, etc., \$160.99....	1,138 59	
Oil and gasoline, \$89.45; auto repairs, \$145.19.....	234 64	
Balance, March 31, 1926.....	12,784 75	
	\$ 19,928 50	\$ 19,928 50

172.—OHIAT BAND, B.C.

Capital—Balance, April 1, 1925.....		1,335 50
Balance, March 31, 1926.....	1,335 50	
	\$ 1,335 50	\$ 1,335 50
Interest—Intérêt—Balance, April 1, 1925, \$3.97, interest, 5 p.c. on \$1,339.47, \$66.97.....		70 94
Rent collected, \$12; relief, \$82.....	82 00	12 00
Balance, March 31, 1926.....	94	
	\$ 82 94	\$ 82 94

173.—BLOOD INDIANS, ALTA.

Capital—Balance, April 1, 1925.....		489 75
Balance, March 31, 1926.....	489 75	
	\$ 489 75	\$ 489 75
Interest—Intérêt—Balance, April 1, 1925.....		30,362 45
Interest, 5 p.c. on \$30,852.20.....		1,542 61
Collections: rent, \$15,775.31; beef, \$514.85; fines, \$34.25.....		16,324 41
Rent distributed, \$9,123.30; relief, \$629.29.....	9,752 59	
Medical attendance, \$1,220.65; hospitals, \$306.60.....	1,527 25	
Beef, \$4,088.20; bulls, \$1,295.50; exhibition prizes, \$194.50.....	5,578 20	
Poles, 160, \$144; lumber, \$29.35; oil and gasoline, \$192.13.....	365 48	
Car and implement repairs, \$554.25; drugs, \$21.70.....	575 95	
Sedan, \$881.12; wagon, \$148.41; harrows, 4, \$301.60.....	1,331 13	
Ploughs, 4, \$277.40; plough harness, \$195.....	472 40	
Balance, March 31, 1926.....	28,626 47	
	\$ 48,229 47	\$ 48,229 47

INDIAN TRUST FUND—*Con.*—FONDS FIDUCIAIRE DES SAUVAGES—*Suite*INDIVIDUAL ACCOUNTS OF BANDS, ETC.—*Con.*
COMPTES DE CHACUNE DES BANDES, ETC.—*Suite*

175.—EDMUNDSTON RESERVE, N.B.

Capital—Balance, April 1, 1925.....		214 28
Balance, March 31, 1926.....	214 28	
	\$ 214 28	\$ 214 28
Interest—Intérêt—Balance, April 1, 1925.....		15 57
Interest, 5 p.c. on \$229.85, \$11.49; rent, \$300.....		311 49
Balance, March 31, 1926.....	327 06	
	\$ 327 06	\$ 327 06

176.—NANAIMO RIVER BAND, B.C.

Capital—Balance, April 1, 1925.....		50,087 33
Transfer from Trust Acct. 57 Cap. shares of Indians.....		145 81
Firefighting expenses.....	18 00	
Balance, March 31, 1926.....	50,215 14	
	\$ 50,233 14	\$ 50,233 14
Interest—Intérêt—Balance, April 1, 1925.....		3,252 22
Interest, 5 p.c. on \$53,339.55.....		2,666 98
Rent collected, \$230; interest distributed, \$2,538.40.....	2,538 40	230 00
Medical attendance, \$76.50; hospitals, \$375.75.....	452 25	
Relief, \$403.40; burials, \$93; telephone rent, \$13.20.....	509 60	
Grant for hospital building, \$200; road tools, \$26.40.....	226 40	
Balance, March 31, 1926.....	2,422 55	
	\$ 6,149 20	\$ 6,149 20

177.—CHUCHUKWALK BAND, B.C.

Capital—Balance, April 1, 1925.....		1,895 80
Timber dues: collected, \$343.90, distributed, \$961.08.....	961 08	343 90
Balance, March 31, 1926.....	1,278 62	
	\$ 2,239 70	\$ 2,239 70
Interest—Intérêt—Balance, April 1, 1925, \$72.40; interest, 5 p.c. on \$1,968.20, \$98.41.....		170 81
Balance, March 31, 1926.....	170 81	
	\$ 170 81	\$ 170 81

178.—LONG LAKE RESERVE 80A TREATY 4, SASK.

Capital—Balance, April 1, 1925.....		43,139 48
Balance, March 31, 1926.....	43,139 48	
	\$ 43,139 48	\$ 43,139 48
Interest—Intérêt—Balance, April 1, 1925.....		3,823 33
Interest, 5 p.c. on \$46,962.81, \$2,348.15; collections, \$159.50.....		2,507 65
Balance, March 31, 1926.....	6,330 98	
	\$ 6,330 98	\$ 6,330 98

INDIAN AFFAIRS—AFFAIRES INDIENNES

INDIVIDUAL ACCOUNTS OF BANDS, ETC.—*Con.*
COMPTES DE CHACUNE DES BANDES, ETC.—*Suite*

179—BIG COVE INDIANS, N.B.

Capital—Balance, April 1, 1925, \$161.26; timber dues, \$39.40.....	200 66	200 66
Balance, March 31, 1926.....	200 66	
	<u>\$ 200 66</u>	<u>\$ 200 66</u>
Interest—Intérêt—Balance, April 1, 1925, \$9.80; interest, 5 p.c. on \$171.06, \$8.55	18 35	18 35
Balance, March 31, 1926.....	18 35	
	<u>\$ 18 35</u>	<u>\$ 18 35</u>

180—CHIPEWYAN BAND, SASK.

Balance, April 1, 1925, \$12.13; interest, 5 p.c. on \$12.13, 61c.....	12 74	12 74
Transfer from Trust Acct. 424 to close account.....	10 00	10 00
Balance, March 31, 1926.....	22 74	
	<u>\$ 22 74</u>	<u>\$ 22 74</u>

182.—DOKIS BAND, ONT.

Capital—Balance, April 1, 1925.....	959,261 47	959,261 47
Fire rangers at \$2 a d., \$612; fire fighters at \$3, \$273.....	885 00	
Balance, March 31, 1926.....	958,376 47	
	<u>\$ 959,261 47</u>	<u>\$ 959,261 47</u>
Interest—Intérêt—Balance, April 1, 1925.....	37,359 19	37,359 19
Interest, 5 p.c. on \$996,620.66.....	49,831 03	49,831 03
Interest distributed, \$49,516; hospital, \$227.50.....	49,743 50	
Refund to Casual Revenue for bonuses paid 1924-25.....	60 00	
Agent, G. P. Cockburn, 12 m. to Feb. 28.....	799 56	
Dokis summer school: teacher, Mrs. Joseph Jalbert, 4 m. to Sept. 30, \$320; rent, \$50; express, \$1.80.....	371 80	
Balance, March 31, 1926.....	36,215 36	
	<u>\$ 87,190 22</u>	<u>\$ 87,190 22</u>

183.—PIAPOTS BAND, SASK.

Capital—Balance, April 1, 1925.....	106,149 90	106,149 90
Painting houses and barns.....	519 11	
Roadwork, \$515.36; pump, \$39.64.....	555 00	
Balance, March 31, 1926.....	105,075 79	
	<u>\$ 106,149 90</u>	<u>\$ 106,149 90</u>
Interest—Intérêt—Balance, April 1, 1925.....	100 55	100 55
Interest, 5 p.c. on \$106,250.45, \$5,312.52; collections, \$261.....	5,573 52	5,573 52
Interest distributed, \$2,790; medical attendance, \$404.....	3,194 00	3,194 00
Farming instructor, Dodds, G. A., 12 m., \$990, rations, \$240 (not including living allowance, \$600), less paid in Trust Acct. 214, \$615.....	615 00	

INDIAN TRUST FUND—*Con.*—FONDS FIDUCIAIRE DES SAUVAGES—*Suite*INDIVIDUAL ACCOUNTS OF BANDS, ETC.—*Con.*
COMPTES DE CHACUNE DES BANDES, ETC.—*Suite*183.—PIAPOTS BAND, SASK.—*Conc.*

Interest— <i>Conc.</i> —Intérêt— <i>Fin.</i>		
Relief, \$507.15; drugs, \$284.75; duck, \$90.....	881 90	
Beef and bacon, \$423.42; flour, \$243.37.....	666 79	
Building barn, \$184; implements, \$79.70; sundries, \$50.70.....	314 40	
Balance, March 31, 1926.....	1 98	
	\$ 5,674 07	\$ 5,674 07

184.—COWESSESS BAND, SASK.

Capital—Balance, April 1, 1925, \$107,969.67; land sale, \$42.60.....		108,012 27
Balance, March 31, 1926.....	108,012 27	
	\$ 108,012 27	\$ 108,012 27
Interest—Intérêt—Balance, April 1, 1925.....		
Interest, 5 p.c. on \$111,706.91.....		3,737 24
Collections: rent, \$795.83; seed, \$281.81; misc., \$11.15.....		5,585 35
Interest distributed, \$6,384; medical attendance, \$225.....	6,609 00	1,088 79
Hospitals, \$165.60; relief, \$421.82; sundries, \$67.95.....	655 37	
Farming instructor, Osborne, J. H., salary arrears 1924-25, \$54, retirement, \$6.....	60 00	
Flour, \$203.63; seed grain, \$729.75; sulkies, \$81.18.....	1,014 56	
Cattle, \$400; beef and bacon, \$159.75; wolf bounties, \$24.....	533 75	
Balance, March 31, 1926.....	1,488 70	
	\$ 10,411 38	\$ 10,411 38

187.—POOR MAN'S BAND, SASK.

Capital—Balance, April 1, 1925.....		51,217 25
Unexpended balance of grant to liquidate debts.....		3,012 89
Fine collected, \$5; debts liquidated, \$1,688.43.....	1,688 43	5 00
Balance, March 31, 1926.....	52,546 71	
	\$ 54,235 14	\$ 54,235 14
Interest—Intérêt—Balance, April 1, 1925.....		
Interest, 5 p.c. on \$53,067.93.....		1,850 68
Collections, \$274.13; medical attendance, \$66.....	66 00	2,653 40
Interest distributed, \$2,610; relief, \$204.44.....	2,814 44	274 13
Seed grain, \$729.82; flour, \$375; bacon, \$121.14.....	1,225 96	
Harrows, 2, \$115; hardware, \$152.40; sundries, \$23.80.....	291 20	
Balance, March 31, 1926.....	380 61	
	\$ 4,778 21	\$ 4,778 21

188.—KAKAWISTAHAW'S BAND, SASK.

Capital—Balance, April 1, 1925, \$199,976.15; land sales, \$3,007.40..		202,983 55
Balance, March 31, 1926.....	202,983 55	
	\$ 202,983 55	\$ 202,983 55

INDIAN AFFAIRS—AFFAIRES INDIENNES

INDIVIDUAL ACCOUNTS OF BANDS, ETC.—*Con.*
COMPTES DE CHACUNE DES BANDES, ETC.—*Suite*188.—KAKAWISTAHAW'S BAND, SASK.—*Conte.*

Interest—Intérêt—Balance, April 1, 1925.....		68,733 13
Interest, 5 p.c. on \$268,709.28.....		13,435 46
Collections, \$605.92; interest distributed, \$11,264.....	11,264 00	605 92
Hospitals, \$159; medical attendance, \$92.75.....	251 75	
Physician, Dr. A. W. Allingham, $\frac{1}{2}$ salary, 12 m.....	210 00	
Farm instructor, J. H. Osborne, $\frac{1}{2}$ salary, 12 m., \$420; rations, \$120.....	540 00	
Relief, \$82.67; flour, \$193; meat, \$130.79.....	406 46	
Machinery, \$191.51; freight, \$116.70; sundries, \$9.60.....	317 81	
Balance, March 31, 1926.....	69,784 49	
	<u>\$ 82,774 51</u>	<u>\$ 82,774 51</u>

189.—JAMES ROBERTS' BAND, SASK.

Capital—Balance, April 1, 1925.....		3,825 50
Balance, March 31, 1926.....	3,825 50	
	<u>\$ 3,825 50</u>	<u>\$ 3,825 50</u>
Interest—Intérêt—Balance, April 1, 1925.....		1,303 99
Interest, 5 p.c. on \$5,129.49, \$256.47; hay dues, \$10.....		266 47
Transfer from Trust Acct. 226, interest on timber dues, 1914-15..		45 59
Twine, \$232.91; hospital, \$162.15; clothing, \$17.10.....	412 16	
Balance, March 31, 1926.....	1,203 89	
	<u>\$ 1,616 05</u>	<u>\$ 1,616 05</u>

190.—AMOS CHARLES BAND, SASK.

Capital—Balance, April 1, 1925.....		2,853 95
Balance, March 31, 1926.....	2,853 95	
	<u>\$ 2,853 95</u>	<u>\$ 2,853 95</u>
Interest—Intérêt—Balance, April 1, 1925.....		545 91
Interest, 5 p.c. on \$3,399.86, \$169.99; hay dues, \$10.....		179 99
Transfer from Trust Acct. 226, interest on timber dues, 1914-15..		33 97
Twine, \$239.43; cloth, \$126.29.....	365 72	
Balance, March 31, 1926.....	394 15	
	<u>\$ 759 87</u>	<u>\$ 759 87</u>

191.—BEARDY'S BAND, SASK.

Balance, April 1, 1925.....		262 23
Interest, 5 p.c. on \$262.23, \$13.11; collections, \$50.75.....		63 86
Medical attendance, \$65; hospitals, \$44.....	109 00	
Flour, \$128; relief supplies, \$38.20.....	166 20	
Balance, March 31, 1926.....	50 89	
	<u>\$ 326 09</u>	<u>\$ 326 09</u>

INDIAN TRUST FUND—*Con.*—FONDS FIDUCIAIRE DES SAUVAGES—*Suite*INDIVIDUAL ACCOUNTS OF BANDS, ETC.—*Con.*
COMPTES DE CHACUNE DES BANDES, ETC.—*Suite*

192.—NELSON HOUSE BAND RESERVE 170B, MAN.

Capital—Balance, April 1, 1925.....		2 00	
Balance, March 31, 1926.....	2 00		
	<u>\$ 2 00</u>		<u>\$ 2 00</u>
Interest—Intérêt—Balance, April 1, 1925, \$143.76; interest, 5 p.c. on \$145.76, \$7.29.....		151 05	
Rent collected, \$25; burial expenses, \$25.25.....	25 25	25 00	
Balance, March 31, 1926.....	150 80		
	<u>\$ 176 05</u>		<u>\$ 176 05</u>

195.—SANDY RESERVE, SASK.

Capital—Balance, April 1, 1925.....		698 10	
Balance, March 31, 1926.....	698 10		
	<u>\$ 698 10</u>		<u>\$ 698 10</u>
Interest—Intérêt—Balance, April 1, 1925.....		64 69	
Interest, 5 p.c. on \$762.79, \$38.14; relief, \$68.17.....	68 17	38 14	
Balance, March 31, 1926.....	34 66		
	<u>\$ 102 83</u>		<u>\$ 102 83</u>

196.—BIG RIVER RESERVE, SASK.

Capital—Balance, April 1, 1925, \$8,480; fire fighting, \$30.....	30 00	8,480 00	
Balance, March 31, 1926.....	8,450 00		
	<u>\$ 8,480 00</u>		<u>\$ 8,480 00</u>
Interest—Intérêt—Balance, April 1, 1925.....		1,459 61	
Interest, 5 p.c. on \$9,939.61, \$496.98; relief, \$408.86.....	408 86	496 98	
Interest distributed, \$5; medical attendance, \$557.35.....	562 35		
Flour, \$74.79; beef and bacon, \$168.08; drugs, \$62.38.....	305 25		
Wire and staples, \$240; bush breakers, 2, \$98.....	338 00		
Balance, March 31, 1926.....	342 13		
	<u>\$ 1,956 59</u>		<u>\$ 1,956 59</u>

197.—SHABASHKASHING RESERVE, 38A, ONT.

Capital—Balance, April 1, 1925, \$108.57; timber dues, \$293.40....		401 97	
Balance, March 31, 1926.....	401 97		
	<u>\$ 401 97</u>		<u>\$ 401 97</u>
Interest—Intérêt—Interest, 5 p.c. on \$108.57.....		5 43	
Balance, March 31, 1926.....	5 43		
	<u>\$ 5 43</u>		<u>\$ 5 43</u>

INDIAN AFFAIRS—AFFAIRES INDIENNES

INDIVIDUAL ACCOUNTS OF BANDS, ETC.—*Con.*
COMPTES DE CHACUNE DES BANDES, ETC.—*Suite*

199.—SAKIMAY'S BAND, SASK.

Capital—Balance, April 1, 1925, \$13,150.33; collections, \$1,000.40..	14,150 73	14,150 73
Balance, March 31, 1926.....	14,150 73	
	<u>\$ 14,150 73</u>	<u>\$ 14,150 73</u>
Interest—Intérêt—Balance, April 1, 1925.....		94 60
Interest, 5 p.c. on \$13,244.93, \$662.25; collections, \$889.10.....		1,551 35
Interest distributed, \$648; medical attendance, \$64.....	712 00	
Seed wheat, \$93; beef, \$88.56; flour, \$48.75.....	230 31	
Relief, \$31.50; hardware, \$63.12; coal, \$38; bounties, \$27.....	159 62	
Legal services, Thomson, Kennedy and Ford, Wolessley.....	12 87	
Balance, March 31, 1926.....	531 15	
	<u>\$ 1,645 95</u>	<u>\$ 1,645 95</u>

200.—BELLA COOLA BAND, B.C.

Capital, Balance, April 1, 1925.....		3,827 80
Timber dues collected: \$3,771.85, distributed, \$3,013.07.....	3,013 07	3,771 85
Balance, March 31, 1926.....	4,586 58	
	<u>\$ 7,599 65</u>	<u>\$ 7,599 65</u>
Interest—Intérêt—Balance, April 1, 1925.....		417 04
Interest, 5 p.c. on \$4,244.93.....		212 24
Miscellaneous items.....	125 60	
Balance, March 31, 1926.....	503 68	
	<u>\$ 629 28</u>	<u>\$ 629 28</u>

202.—PAUL'S (WABAMOM) BAND, ALTA.

Capital—Balance, April 1, 1925.....		85,323 99
Collections, payments on land.....		871 43
Balance, March 31, 1926.....	86,195 42	
	<u>\$ 86,195 42</u>	<u>\$ 86,195 42</u>
Interest—Intérêt—Balance, April 1, 1925.....		323 27
Interest, 5 p.c. on \$85,647.26.....		4,282 36
Collections: interest on deferred land payments, \$129.38; rent, \$64; loans, etc., \$295.83.....		489 21
Medical attendance, \$628.50; hospitals, \$76.20; drugs, \$73.25.....	777 95	
Relief, \$2,243.61; farm machinery, \$559.20.....	2,802 81	
Seed grain: wheat, \$185.75; barley, \$156.22; oats, \$484.....	825 97	
Paint, \$42.69; sundry items, \$73.27.....	115 96	
Balance, March 31, 1926.....	572 15	
	<u>\$ 5,094 84</u>	<u>\$ 5,094 84</u>

203.—KISPIOX BAND, B.C.

Payment on land.....		192 90
Balance, March 31, 1926.....	192 90	
	<u>\$ 192 90</u>	<u>\$ 192 90</u>

INDIAN TRUST FUND—*Com*—FONDS FIDUCIAIRE DES SAUVAGES—*Suite*INDIVIDUAL ACCOUNTS OF BANDS, ETC.—*Con.*
COMPTES DE CHACUNE DES BANDES, ETC.—*Suite*

204.—UNPUKPULQUATUM BAND, B.C.

Balance, April 1, 1925.....		1,936 16
Interest, 5 p.c. on \$1,936.16.....		96 81
Transfer to Trust Acct. 126, to amalgamate funds.....	2,032 97	
	<u>\$ 2,032 97</u>	<u>\$ 2,032 97</u>

207.—AMALGAMATED RAINY RIVER BANDS, ONT.

Capital—Balance, April 1, 1925.....		57,444 92
Collections: timber dues, \$2,047.29; gravel dues, \$62.80.....		2,110 09
Labour clearing land	4,000 00	
Balance, March 31, 1926.....	55,555 01	
	<u>\$ 59,555 01</u>	<u>\$ 59,555 01</u>
Interest—Intérêt—Balance, April 1, 1925.....		2,586 31
Interest, 5 p.c. on \$60,031.23.....		3,001 56
Collections: interest on deferred land payments, \$1,545; sale of hay, grain, etc., \$2,822.97.....		4,367 97
Physician, Dr. F. H. Bethune, 12 m.....	399 99	
Medical attendance, \$160; drugs, \$268.04; hospitals, \$332.50; burials, \$20.....	780 54	
Farm machinery and supplies, \$450.65; repairs to truck and tractor, \$529.06; gasoline and oil, \$911.42.....	1,891 13	
Relief, \$323.35; lumber, \$495.92; wire, \$176.40; horses, 3, \$310; seed, \$36.30	1,341 97	
Labour clearing land, \$2,019.57; telephone, \$26.25; sundry items, \$126.95.....	2,172 77	
Balance, March 31, 1926.....	3,369 44	
	<u>\$ 9,955 84</u>	<u>\$ 9,955 84</u>

209.—FISHER RIVER RESERVE, MAN.

Balance, April 1, 1925.....		258 12
Interest, 5 p.c. on \$258.12.....		12 91
Miscellaneous collections.....		125 00
Hospitals, \$4.25; relief, \$198.43; sundry items, \$5.50.....	208 18	
Balance, March 31, 1926.....	187 85	
	<u>\$ 396 03</u>	<u>\$ 396 03</u>

210.—PEIGAN BAND, ALTA.

Capital—Balance, April 1, 1925.....		94,655 18
Payments on land		82 55
Balance, March 31, 1926.....	94,737 73	
	<u>\$ 94,737 73</u>	<u>\$ 94,737 73</u>
Interest—Intérêt—Balance, April 1, 1925.....		10,945 19
Interest, 5 p.c. on \$105,600.37.....		5,280 02
Collections: interest on deferred land payments, \$917.45; rents, \$2,071.40; miscellaneous, \$86.75.....		3,075 60
Arthur, C. A., balance of advance, 1924-25, refunded.....		85 50

INDIAN AFFAIRS—AFFAIRES INDIENNES

INDIVIDUAL ACCOUNTS OF BANDS, ETC.—*Con.*
COMPTES DE CHACUNE DES BANDES, ETC.—*Suite*210—PEIGAN BAND, ALTA.—*Conc.*

Interest— <i>Conc.</i> —Intérêt— <i>Fin.</i>		
Balance of rent distribution, 1924-25, refunded.....		132 80
Physician, Dr. J. J. Gillespie, 12 m.....	750 00	
Farming instructors: R. McLaughlin, 8 m. to Nov. 30, \$640, rations, \$160; G. McLaughlin, Nov. 8 to March 31 at \$840, \$333.65, rations, \$80.....	1,213 65	
Assistant stockmen, \$339.98; relief, \$1,925.18.....	2,265 16	
Medical attendance, \$462; drugs, \$536.25; burials, \$8.50.....	1,006 75	
Hospitals, \$397.50; seed, \$1,119.12; farm machinery, \$569.....	2,085 62	
Upkeep and repairs to cars, \$581.55; harness, \$272; lime, 22 bbls., \$77; sundry items, \$157.30.....	1,087 85	
Arthur, C. A., balance of advance to be accounted for 1926-27....	17 23	
Balance, March 31, 1926.....	11,092 85	
	<u>\$ 19,519 11</u>	<u>\$ 19,519 11</u>

211—ASSABASKA BAND, ONT.

Capital—Balance, April 1, 1925.....		162,043 75
Collections, timber dues.....		609 72
Balance, March 31, 1926.....	162,653 47	
	<u>\$ 162,653 47</u>	<u>\$ 162,653 47</u>
Interest—Intérêt—Balance, April 1, 1925.....		37,466 28
Interest, 5 p.c. on \$199,510.03, \$9,975.50; rents, \$26.....		10,001 50
Interest money distributed, \$8,000; relief, \$101.50.....	8,101 50	
Hospitals, \$45.50; drugs, \$33.44; sundry items, \$18.....	96 94	
Balance, March 31, 1926.....	39,269 34	
	<u>\$ 47,467 78</u>	<u>\$ 47,467 78</u>

213—SAULTEAUX RESERVE, SASK.

Balance, April 1, 1925.....		1,472 59
Interest, 5 p.c. on \$1,472.59, \$73.63; rent, \$160.....		233 63
Hospitals, \$5; drugs, \$1.95.....	6 95	
Balance, March 31, 1926.....	1,699 27	
	<u>\$ 1,706 22</u>	<u>\$ 1,706 22</u>

214—MUSCOWPETUNG'S BAND, SASK.

Capital—Balance, April 1, 1925.....		94,238 75
Collections: land payments, \$3,524.28; gravel dues, \$20.....		3,544 28
Lumber and material for buildings on reserve, \$5,483.45; grading road, \$55.....	5,538 45	
Balance, March 31, 1926.....	92,244 58	
	<u>\$ 97,783 03</u>	<u>\$ 97,783 03</u>

INDIAN TRUST FUND—*Con.*—FONDS FIDUCIAIRE DES SAUVAGES—*Suite*INDIVIDUAL ACCOUNTS OF BANDS, ETC.—*Con.*
COMPTES DE CHACUNE DES BANDES, ETC.—*Suite*214—MUSCOWPETUNG'S BAND, SASK.—*Cont.*

Interest—Intérêt—Balance, April 1, 1925.....	2,573 00	
Interest, 5 p.c. on \$96,811.75.....	4,840 59	
Refund balance of rent distribution, 1924-25.....	48 00	
Collections: interest on deferred land payments, \$2,681.45; miscellaneous, \$253	2,934 45	
Interest money distributed, \$5,900; relief, \$760.05.....	6,660 05	
Farming instructor, G. A. Dodds, services shown in Trust Acct. 183.....	615 00	
Medical attendance, \$512; hospitals, \$409.95; drugs, \$272.27.....	1,194 22	
Farm machinery, \$100; oil, \$142.38; freight, \$122.11; painting houses, \$150; lumber, \$205.40; sundry items, \$150.22.....	870 11	
Balance, March 31, 1926.....	1,056 66	
	\$ 10,396 04	\$ 10,396 04
	\$ 10,396 04	\$ 10,396 04

215—SETON LAKE INDIANS, B.C.

Capital—Balance, April 1, 1925.....	511 75	
Collections: timber dues, \$433.45; land payments, \$3,142.75.....	3,576 20	
Balance, March 31, 1926.....	4,087 95	
	\$ 4,087 95	\$ 4,087 95
	\$ 4,087 95	\$ 4,087 95
Interest—Intérêt—Balance, April 1, 1925.....	11 65	
Interest, 5 p.c. on \$523.40, \$26.17; improvement money, \$752.40; rent, \$150	928 57	
Relief, \$99; sundry items, \$105.30.....	204 30	
Balance, March 31, 1926.....	735 92	
	\$ 940 22	\$ 940 22
	\$ 940 22	\$ 940 22

216—KEESEKOOSE BAND, SASK.

Capital—Balance, April 1, 1925.....	26,631 92	
W. M. Graham, balance 1924-25, refunded.....	3,497 13	
Payments on land	1,310 35	
W. M. Graham, liquidating indebtedness of Indians.....	1,667 35	
Balance, March 31, 1926.....	29,772 05	
	\$ 31,439 40	\$ 31,439 40
	\$ 31,439 40	\$ 31,439 40
Interest—Intérêt—Debit balance, April 1, 1925.....	1,116 20	
Interest, 5 p.c. on \$25,515.72, \$1,275.79; collections, \$30.50.....	1,306 29	
Drugs, \$238.80; relief, \$285.90; sundry items, \$52.45.....	577 15	
Debit balance, March 31, 1926.....	387 06	
	\$ 1,693 35	\$ 1,693 35
	\$ 1,693 35	\$ 1,693 35

217—NISKONLITH BAND, B.C.

Capital—Balance, April 1, 1925.....	1,685 10	
Collections, dues on timber.....	415 60	
Balance, March 31, 1926.....	2,100 70	
	\$ 2,100 70	\$ 2,100 70
	\$ 2,100 70	\$ 2,100 70

INDIAN AFFAIRS—AFFAIRES INDIENNES

INDIVIDUAL ACCOUNTS OF BANDS, ETC.—*Con.*
COMPTES DE CHACUNE DES BANDES, ETC.—*Suite*217—NISKONLITH BAND, B.C.—*Cont.*

Interest—Intérêt—Balance, April 1, 1925.....		1,276 33
Interest, 5 p.c. on \$2,961.48.....		148 07
Balance, March 31, 1926.....	1,424 45	
	<u>\$ 1,424 45</u>	<u>\$ 1,424 45</u>

219.—OLD LAKE SIOUX, MAN.

Capital—Balance, April 1, 1925.....		46 16
Balance, March 31, 1926.....	46 16	
	<u>\$ 46 16</u>	<u>\$ 46 16</u>
Interest—Intérêt—Balance, April 1, 1925.....		20 40
Interest, 5 p.c. on \$66.56, \$3.33; relief, etc., \$13.65.....	13 65	3 33
Balance, March 31, 1926.....	10 08	
	<u>\$ 23 73</u>	<u>\$ 23 73</u>

220.—STANGECOMING BAND No. 18 C., ONT.

Capital—Balance, April 1, 1925.....		2,180 70
Collections, timber dues.....		7,917 36
Balance, March 31, 1926.....	10,098 06	
	<u>\$ 10,098 06</u>	<u>\$ 10,098 06</u>
Interest—Intérêt—Balance, April 1, 1925.....		717 05
Interest, 5 p.c. on \$2,897.75.....		144 89
Interest on deferred land payments, \$122.53; license fee, \$34.....		156 53
Relief.....	10 65	
Balance, March 31, 1926.....	1,007 82	
	<u>\$ 1,018 47</u>	<u>\$ 1,018 47</u>

221.—SHOAL LAKE BAND, MAN.

Interest—Intérêt—Balance, April 1, 1925.....		660 66
Interest, 5 p.c. on \$660.66.....		33 03
Relief, \$17.65; drugs, etc., \$82.67.....	100 32	
Balance, March 31, 1926.....	593 37	
	<u>\$ 693 69</u>	<u>\$ 693 69</u>

222.—SHOAL LAKE BAND, No. 39, MAN.

Capital—Balance, April 1, 1925.....		2,011 06
Balance, March 31, 1926.....	2,011 06	
	<u>\$ 2,011 06</u>	<u>\$ 2,011 06</u>

INDIAN TRUST FUND—*Con.*—FONDS FIDUCIAIRE DES SAUVAGES—*Suite*INDIVIDUAL ACCOUNTS OF BANDS, ETC.—*Con.*
COMPTES DE CHACUNE DES BANDES, ETC.—*Suite*222.—SHOAL LAKE BAND, No. 39, MAN.—*Conc.*

Interest—Intérêt—Balance, April 1, 1925.....	192 99
Interest, 5 p.c. on \$2,204.05, \$110.20; sundry collections, \$62....	172 20
Relief, \$95.20; drugs, \$27.95; hospitals, \$32.10; sundry items, \$86.70.....	241 95	
Balance, March 31, 1926.....	123 24	
	<u>\$ 365 19</u>	<u>\$ 365 19</u>

223.—SHOAL LAKE BAND No. 40, ONT.

Capital—Balance, April 1, 1925.....	3,956 81
Share of funds paid to enfranchised Indians.....	135 28	
Balance, March 31, 1926.....	3,821 53	
	<u>\$ 3,956 81</u>	<u>\$ 3,956 81</u>
Interest—Intérêt—Debit balance, April 1, 1925.....	10 18	
Interest, 5 p.c. on \$3,946.63, \$197.33; sundry collections, \$22.....	219 33
Hospitals, \$43.90; drugs, \$15.60; relief, \$78.40; sundry items, \$38.85.....	176 75	
Balance, March 31, 1926.....	32 40	
	<u>\$ 219 33</u>	<u>\$ 219 33</u>

224.—GABRIEL TENESCO

Balance, April 1, 1925.....	1,525 29
Interest, 5 p.c. on \$1,525.29.....	76 26
Interest distribution.....	72 00	
Balance, March 31, 1926.....	1,529 55	
	<u>\$ 1,601 55</u>	<u>\$ 1,601 55</u>

225.—OCKAPOWACIS'S BAND, SASK.

Capital—Balance, April 1, 1925.....	81,890 10
Balance, March 31, 1926.....	81,890 10	
	<u>\$ 81,890 10</u>	<u>\$ 81,890 10</u>
Interest—Intérêt—Balance, April 1, 1925.....	36,944 55
Interest, 5 p.c. on \$118,834.65.....	5,941 73
Collections: rents, \$151.50; loans, \$74.91.....	226 41
Refund of interest distribution 1924-25.....	5 00
Medical attendance, \$91; drugs, \$24.76; hospitals, \$101.....	216 76	
Interest distribution, \$11,639; relief, \$592.74.....	12,231 74	
Building material, \$211.28; farm machinery, \$106.98.....	318 26	
Annuity, \$516.50; cattle, \$142.20; metal culverts, \$258.24.....	916 94	
Repairs to machinery, \$37.80; sundry items, \$120.45.....	158 25	
Farming instructor, J. H. Osborne and physician, A. W. Allingham, services shown in Trust Acct. 188.....	810 00	
Balance, March 31, 1926.....	28,465 74	
	<u>\$ 43,117 69</u>	<u>\$ 43,117 69</u>

INDIAN AFFAIRS—AFFAIRES INDIENNES

INDIVIDUAL ACCOUNTS OF BANDS, ETC.—*Con.*
COMPTES DE CHACUNE DES BANDES, ETC.—*Suite*

226.—MONTREAL LAKE BAND, SASK.

Capital—Balance, April 1, 1925.....		1,201 04
Balance, March 31, 1926.....	1,201 04	
	<u>\$ 1,201 04</u>	<u>\$ 1,201 04</u>
Interest—Intérêt—Balance, April 1, 1925.....		65 99
Interest, 5 p.c. on \$1,267.03.....		63 35
Collections: dues on hay, \$17.50; rents, etc., \$90.54.....		108 04
Transfer to Trust Acct. 189, \$45.59, to Trust Acct. 190, \$33.97, interest paid in 1924-25.....	79 56	
Drugs, \$62.85; relief, \$74.65.....	137 50	
Balance, March 31, 1926.....	20 32	
	<u>\$ 237 38</u>	<u>\$ 237 38</u>

227.—THE KEYES RESERVE, SASK.

Capital—Balance, April 1, 1925.....		21,134 36
Collections: land payments, \$3,846.32; timber dues, \$10.....		3,856 32
Advertising.....	54 40	
Balance, March 31, 1926.....	24,936 28	
	<u>\$ 24,990 68</u>	<u>\$ 24,990 68</u>
Interest—Intérêt—Balance, April 1, 1925.....		1,824 73
Interest, 5 p.c. on \$22,959.09.....		1,147 95
Collections: interest on deferred land payments, \$577.59; rents, \$1,097; sundry items, \$167.....		1,841 59
Interest distribution, \$1,825; relief, \$677.03; drugs, \$99.87; sundry items, \$18.50.....	2,620 40	
Balance, March 31, 1926.....	2,193 87	
	<u>\$ 4,814 27</u>	<u>\$ 4,814 27</u>

228.—WAHNAPIITAE RESERVE, ONT.

Capital—Balance, April 1, 1925.....		18,248 60
Balance, March 31, 1926.....	18,248 60	
	<u>\$ 18,248 60</u>	<u>\$ 18,248 60</u>
Interest—Intérêt—Balance, April 1, 1925.....		937 89
Interest, 5 p.c. on \$19,186.49, \$959.33; rents, \$25.....		984 33
Interest distribution, \$1,218.25; burials, \$16.76; medical attend- ance, \$29.....	1,264 01	
Balance, March 31, 1926.....	658 21	
	<u>\$ 1,922 22</u>	<u>\$ 1,922 22</u>

229.—KACKATAKOM RESERVE, No. 25, B.C.

Payment on timber and gravel.....		3 00
Balance, March 31, 1926.....	3 00	
	<u>\$ 3 00</u>	<u>\$ 3 00</u>

INDIAN TRUST FUND—*Con.*—FONDS FIDUCIAIRE DES SAUVAGES—*Suite*INDIVIDUAL ACCOUNTS OF BANDS, ETC.—*Con.*
COMPTES DE CHACUNE DES BANDES, ETC.—*Suite*

231.—MUSCÔVEQUAN'S BAND, SASK.

Capital—Balance, April 1, 1925.....	46
Collections, payments on land.....	977 87
Graham, W. M., balance of advance, 1924-25.....	190 42
Advertising, \$45.85; debts, \$190.88.....	236 73	
Balance, March 31, 1926.....	932 02	
	<u>\$ 1,168 75</u>	<u>\$ 1,168 75</u>
Interest—Intérêt—Balance, April 1, 1925.....	283 97
Interest, 5 p.c. on \$284.43.....	14 22
Collections: rents, \$75; interest on deferred land payments, \$14.30; sundry collections, \$300.....	389 30
Medical services, \$68; fencing, \$256.50; debts, \$119.17; payment on horses, \$165; sundry items, \$43.65.....	652 32	
Balance, March 31, 1926.....	35 17	
	<u>\$ 687 49</u>	<u>\$ 687 49</u>

232.—CHEMAWAWIN BAND, SASK.

Capital—Balance, April 1, 1925.....	22 00
Balance, March 31, 1926.....	22 00	
	<u>\$ 22 00</u>	<u>\$ 22 00</u>
Interest—Intérêt—Balance, April 1, 1925.....	45 60
Interest, 5 p.c. on \$67.60, \$3.38; harness, \$32.25.....	32 25	3 38
Balance, March 31, 1926.....	16 73	
	<u>\$ 48 98</u>	<u>\$ 48 98</u>

233.—PAS BAND, MAN.

Capital—Balance, April 1, 1925.....	76,233 48
Collections: timber dues, \$5,616.80; land sales, \$177.....	5,793 80
Land money distributed, \$3,258; fighting fires, \$74.15; advertising, \$14.....	3,346 15	
Balance, March 31, 1926.....	78,681 13	
	<u>\$ 82,027 28</u>	<u>\$ 82,027 28</u>
Interest—Intérêt—Balance, April 1, 1925.....	72 22
Interest 5 p.c. on \$76,305.70.....	3,815 29
Collections: interest on deferred land payments, \$112.80; timber collections, \$49; loans, etc., \$409.55.....	571 35
Interest money distributed, \$1,352; relief, \$268.23; burials, \$14.85.....	1,635 08	
Hospitals, \$1,750.70; drugs, \$336.14; medical attendance, \$34..	2,120 84	
Chief's pension 11 m. \$275; constables, \$125; sec'y. \$60; pen- sioners, \$95.....	555 00	
Seed potatoes, \$188.03; bull, \$115; sundry items, \$197.17.....	500 20	
Debit balance, March 31, 1926.....	352 26
	<u>\$ 4,811 12</u>	<u>\$ 4,811 12</u>

INDIAN AFFAIRS—AFFAIRES INDIENNES

INDIVIDUAL ACCOUNTS OF BANDS, ETC.—*Con.*
COMPTES DE CHACUNE DES BANDES, ETC.—*Suite*

234.—BERENS RIVER BAND, MAN.

Capital—Balance, April 1, 1925.....		330 82
Balance, March 31, 1926.....	330 82	
	<u>\$ 330 82</u>	<u>\$ 330 82</u>
Interest—Intérêt—Balance, April 1, 1925.....		173 29
Interest, 5 p.c. on \$504.11, \$25.21; drugs, \$15.90.....	15 90	25 21
Balance, March 31, 1926.....	182 60	
	<u>\$ 198 50</u>	<u>\$ 198 50</u>

235.—UCLUELET BAND, B.C.

Capital—Balance, April 1, 1925.....		2,722 26
Timber money collected, \$4,816.17, distributed, \$1,605.....	1,605 00	4,816 17
Balance, March 31, 1926.....	5,933 43	
	<u>\$ 7,538 43</u>	<u>\$ 7,538 43</u>
Interest—Intérêt—Balance, April 1, 1925.....		230 00
Interest, 5 p.c. on \$2,952.26, \$147.61; rents, \$287.....		434 61
Balance, March 31, 1926.....	664 61	
	<u>\$ 664 61</u>	<u>\$ 664 61</u>

236.—PAYS PLAT BAND, ONT.

Capital—Balance, April 1, 1925.....		107 33
Balance, March 31, 1926.....	107 33	
	<u>\$ 107 33</u>	<u>\$ 107 33</u>
Interest—Intérêt—Balance, April 1, 1925.....		11 09
Interest, 5 p.c. on \$118.42, \$5.92; medical attendance, \$10.....	10 00	5 92
Balance, March 31, 1926.....	7 01	
	<u>\$ 17 01</u>	<u>\$ 17 01</u>

237.—JOHN BULL, MAKATENEN

Balance, April 1, 1925.....		3,322 31
Interest, 5 p.c. on \$3,322.31, \$166.12; interest distributed, \$164..	164 00	166 12
Balance, March 31, 1926.....	3,324 43	
	<u>\$ 3,488 43</u>	<u>\$ 3,488 43</u>

238.—MARY ANN MAKATENEN

Balance, April 1, 1925.....		1,507 43
Interest, 5 p.c. on \$1,507.43, \$75.37; interest distributed, \$80....	80 00	75 37
Balance, March 31, 1926.....	1,502 80	
	<u>\$ 1,582 80</u>	<u>\$ 1,582 80</u>

INDIAN TRUST FUND—*Con.*—FONDS FIDUCIAIRE DES SAUVAGES—*Suite*INDIVIDUAL ACCOUNTS OF BANDS, ETC.—*Con.*
COMPTES DE CHACUNE DES BANDES, ETC.—*Suite*

240.—LAC LA CROIX, TREATY No. 3, ONT.

Capital—Balance, April 1, 1925.....		28,568 18
Balance, March 31, 1926.....	28,568 18	
	<u>\$ 28,568 18</u>	<u>\$ 28,568 18</u>
Interest—Intérêt—Balance, April 1, 1925.....		838 41
Interest: 5 p.c. on \$29,406.59, \$1,470.33; distributed, \$960.....	960 00	1,470 33
Balance, March 31, 1926.....	1,348 74	
	<u>\$ 2,308 74</u>	<u>\$ 2,308 74</u>

241.—CAPILANO CREEK BAND, B.C.

Collections, dues on timber.....		12 00
Balance, March 31, 1926.....	12 00	
	<u>\$ 12 00</u>	<u>\$ 12 00</u>

244.—COCKBURN ISLAND INDIANS, ONT.

Capital—Balance, April 1, 1925.....		25,082 65
Transfer from Trust Acct. 25, to amalgamate funds.....		167 09
Balance, March 31, 1926.....	25,249 74	
	<u>\$ 25,249 74</u>	<u>\$ 25,249 74</u>
Interest—Intérêt—Balance, April 1, 1925.....		1,078 46
Interest, 5 p.c. on \$26,161.11.....		1,308 06
Transfer from Trust Acct. 25, to amalgamate funds.....		6 23
Interest money distributed, \$656; chief, 3 m. \$6.25; relief, \$197.06.....	859 31	
Balance, March 31, 1926.....	1,533 44	
	<u>\$ 2,392 75</u>	<u>\$ 2,392 75</u>

245.—OBIDGEWONG INDIANS, ONT.

Capital—Balance, April 1, 1925.....		4,142 68
Transfer from Trust Acct. 25, to amalgamate funds.....		12 85
Balance, March 31, 1926.....	4,155 53	
	<u>\$ 4,155 53</u>	<u>\$ 4,155 53</u>
Interest—Intérêt—Balance, April 1, 1925.....		9 97
Interest: 5 p.c. on \$4,152.65, \$207.63; distributed, \$200.....	200 00	207 63
Transfer from Trust Acct. 25, to amalgamate funds.....		0 48
Balance, March 31, 1926.....	18 08	
	<u>\$ 218 08</u>	<u>\$ 218 08</u>

INDIAN AFFAIRS—AFFAIRES INDIENNES

INDIVIDUAL ACCOUNTS OF BANDS, ETC.—*Con.*
COMPTES DE CHACUNE DES BANDES, ETC.—*Suite*

246.—SHEGUIANDAH INDIANS, ONT.

Capital—Balance, April 1, 1925.....	52,420 61	
Transfer from Trust Acct. 25, to amalgamate funds.....	366 31	
Collections, timber dues.....	1 60	
Balance, March 31, 1926.....	52,788 52	
	<u>\$ 52,788 52</u>	<u>\$ 52,788 52</u>
Interest—Intérêt—Balance, April 1, 1925.....	984 21	
Interest, 5 p.c. on \$53,404.82, \$2,670.24; collections, \$3.....	2,673 24	
Transfer from Trust Acct. 25, to amalgamate funds.....	13 64	
Outstanding cheques, 1923-24.....	25 00	
Interest money distributed, \$1,203; relief, \$120.....	1,323 00	
Refund to Casual Revenue for bonus paid in 1924-25.....	112 50	
Physician, Dr. C. R. Young, 12 m.....	223 72	
Chief, \$30; sec., \$12; seed grain, \$69.35; sundry items, \$58.46...	169 81	
Sheguiandah school: teacher, Mrs. R. M. Fairbairn, 12 m., \$450; supplies and repairs, \$133.95.....	583 95	
Balance, March 31, 1926.....	1,283 11	
	<u>\$ 3,696 09</u>	<u>\$ 3,696 09</u>

247.—SHESHEGWANING INDIANS, ONT.

Capital—Balance, April 1, 1925.....	60,903 43	
Collections, timber dues.....	99 40	
Transfer from Trust Acct. 25, to amalgamate funds.....	443 42	
Share of funds paid to enfranchised Indians.....	442 05	
Balance, March 31, 1926.....	61,004 20	
	<u>\$ 61,446 25</u>	<u>\$ 61,446 25</u>
Interest—Intérêt—Balance, April 1, 1925.....	1,095 90	
Interest, 5 p.c. on \$61,999.33.....	3,099 96	
Transfer from Trust Acct. 25, to amalgamate funds.....	16 54	
Interest money distributed, \$852; relief, \$301.87.....	1,153 87	
Refund to Casual Revenue for bonus paid 1924-25.....	150 00	
Chief, \$25; caretaker, \$75.....	100 00	
Hospitals, \$126; medical attendance, \$35; burials, \$64.45.....	225 45	
Repairs to roads, \$496.60; sundry items, \$13.50.....	510 10	
Roman Catholic school: teacher, M. Hickey, 12 m., \$805; inspec- tions, \$44.25; wood, \$321.75; supplies, etc., \$93.30.....	1,264 30	
Balance, March 31, 1926.....	808 68	
	<u>\$ 4,212 40</u>	<u>\$ 4,212 40</u>

248.—SOUTH BAY BAND, ONT.

Capital—Balance, April 1, 1925.....	28,449 79	
Transfer from Trust Acct. 25, to amalgamate funds.....	212 08	
Road repairs.....	297 54	
Balance, March 31, 1926.....	28,364 33	
	<u>\$ 28,661 87</u>	<u>\$ 28,661 87</u>

INDIAN TRUST FUND—*Con.*—FONDS FIDUCIAIRE DES SAUVAGES—*Suite*INDIVIDUAL ACCOUNTS OF BANDS, ETC.—*Con.*
COMPTES DE CHACUNE DES BANDES, ETC.—*Suite*248.—SOUTH BAY BAND, ONT.—*Cont.*

Interest—Intérêt—Balance, April 1, 1925.....	739 80	
Interest, 5 p.c. on \$29,189.69.....	1,459 48	
Transfer from Trust Acct. 25, to amalgamate funds.....	7 90	
Interest money distributed, \$517; physician, Dr. R. W. Shaw, 12 m., \$102.96.....	619 96	
Refund to Casual Revenue for bonus paid in 1924-25.....	45 00	
Chief, \$22.50; constable, \$25; sec'y., \$9.....	56 50	
Balance, March 31, 1926.....	1,485 72	
	<u>\$ 2,207 18</u>	<u>\$ 2,207 18</u>

249.—SUCKER CREEK BAND, ONT.

Capital—Balance, April 1, 1925.....	28,708 13	
Collections, timber dues.....	60 46	
Transfer from Trust Acct. 25, to amalgamate funds.....	321 32	
Labour fire fighting.....	86 88	
Balance, March 31, 1926.....	29,003 03	
	<u>\$ 29,089 91</u>	<u>\$ 29,089 01</u>
Interest—Intérêt—Balance, April 1, 1925.....	97 66	
Interest, 6 p.c. on \$1,612.67, 5 p.c. on \$27,193.12.....	1,456 42	
Transfer from Trust Acct. 25, to amalgamate funds.....	11 98	
Collections, dues on hay.....	23 00	
Refund to Casual Revenue for bonus paid in 1924-25.....	150 00	
Interest money distributed, \$19.50; relief, \$211.35.....	230 85	
Physician, Dr. C. R. Young, 12 m.....	164 16	
Chief, \$70; medical attendance, \$20; sundry items, \$8.....	98 00	
Sucker Creek school: teacher, J. C. Richards, \$705; inspections, \$21.67; caretaker, \$25; supplies, etc., \$13.20.....	764 87	
Balance, March 31, 1926.....	181 18	
	<u>\$ 1,589 06</u>	<u>\$ 1,589 06</u>

250.—SUCKER LAKE INDIANS, ONT.

Capital—Balance, April 1, 1925.....	6,288 47	
Transfer from Trust Acct. 25, to amalgamate funds.....	38 56	
Balance, March 31, 1926.....	6,327 03	
	<u>\$ 6,327 03</u>	<u>\$ 6,327 03</u>
Interest—Intérêt—Balance, April 1, 1925.....	484 82	
Interest, 5 p.c. on \$6,773.29.....	338 66	
Transfer from Trust Acct. 25, to amalgamate funds.....	1 44	
Interest money distributed, \$315; burials, \$55.....	370 00	
Balance, March 31, 1926.....	454 92	
	<u>\$ 824 92</u>	<u>\$ 824 92</u>

INDIAN AFFAIRS—AFFAIRES INDIENNES

INDIVIDUAL ACCOUNTS OF BANDS, ETC.—*Con.*
COMPTES DE CHACUNE DES BANDES, ETC.—*Suite*

251—WEST BAY INDIANS, ONT.

Capital—Balance, April 1, 1925.....	102,749 30	
Transfer from Trust Acct. 25, to amalgamate funds.....	906 13	
Collections: timber dues, \$1,324.45; loans, \$412.50.....	1,736 95	
Loans.....	470 00	
Balance, March 31, 1926.....	104,922 38	
	<u>\$ 105,392 38</u>	<u>\$ 105,392 38</u>
Interest—Intérêt—Balance, April 1, 1925.....	2,025 87	
Interest, 6 p.c. on \$5,970.09, 5 p.c. on \$98,805.08.....	5,298 45	
Collections: interest on loans, \$170.20; sundry, \$102.24.....	272 44	
Transfer from Trust Acct. 25, to amalgamate funds.....	33 79	
Refund to Casual Revenue for bonus paid in 1924-25.....	150 00	
Interest money distributed, \$1,982.50; relief, \$441.80.....	2,424 10	
Chief, \$50; constable, \$104; caretaker, \$30.....	184 00	
Physician, Dr. R. W. Davis, 12 m., \$1,000; retirement fund 1 m. 1924-25 not credited, \$4.17.....	1,004 17	
Medical attendance, \$148; mothers' allowance, \$380.....	528 00	
Roadwork, \$696.85; sundry items, \$9.....	705 85	
West Bay school: teacher, P. Lavallee, 12 m., \$805; inspections, \$37.50; wood, \$168; supplies, etc., \$82.50.....	1,093 09	
Balance, March 31, 1926.....	1,541 34	
	<u>\$ 7,630 55</u>	<u>\$ 7,630 55</u>

252—JOCKO McDOUGALL, ONT.

Balance, April 1, 1925.....	140 55	
Interest, 5 p.c. on \$140.55.....	7 03	
McDougall, C., balance of estate.....	147 58	
	<u>\$ 147 58</u>	<u>\$ 147 58</u>

253.—SOMENOS BAND, B.C.

Capital—Balance, April 1, 1925.....	458 15	
Balance, March 31, 1926.....	458 15	
	<u>\$ 458 15</u>	<u>\$ 458 15</u>
Interest—Intérêt—Balance, April 1, 1925.....	0 20	
Interest, 5 p.c. on \$458.35, \$22.92; burials, \$24.....	24 00	22 92
Debit balance, March 31, 1926.....		0 88
	<u>\$ 24 00</u>	<u>\$ 24 00</u>

254—OAK RIVER SIOUX, MAN.

Right of way.....	346 32	
Balance, March 31, 1926.....	346 32	
	<u>\$ 346 32</u>	<u>\$ 346 32</u>

INDIAN TRUST FUND—*Con.*—FONDS FIDUCIAIRE DES SAUVAGES—*Suite*INDIVIDUAL ACCOUNTS OF BANDS, ETC.—*Con.*
COMPTES DE CHACUNE DES BANDES, ETC.—*Suite*

258—LAICHKWILTACK BAND, B.C.

Capital—Balance, April 1, 1925.....		11,237 60
Balance, March 31, 1926.....	11,237 60	
	<u>\$ 11,237 60</u>	<u>\$ 11,237 60</u>
Interest—Intérêt—Balance, April 1, 1925.....		960 61
Interest, 5 p.c. on \$12,198.21, \$609.91; rent, \$50.....		659 91
Installing electric light plant, \$96.35; sundry, 50c.....	96 85	
Balance, March 31, 1926.....	1,523 67	
	<u>\$ 1,620 52</u>	<u>\$ 1,620 52</u>

259—FAIRFORD BAND, MAN.

Capital—Balance, April 1, 1925.....		665 75
Balance, March 31, 1926.....	665 75	
	<u>\$ 665 75</u>	<u>\$ 665 75</u>
Interest—Intérêt—Balance, April 1, 1925.....		360 90
Interest, 5 p.c. on \$1,026.65, \$51.33; loans, \$78.61.....		129 94
Relief, \$105; wire cable, \$203.20; bulls, \$119.30.....	427 50	
Balance, March 31, 1926.....	63 34	
	<u>\$ 490 84</u>	<u>\$ 490 84</u>

260.—MICHELS BAND, ALTA.

Capital—Balance, April 1, 1925.....		64,171 62
Collections, land payments, \$193.97; roadwork, \$550.55.....	550 55	193 97
Balance, March 31, 1926.....	63,815 04	
	<u>\$ 64,365 59</u>	<u>\$ 64,365 59</u>
Interest—Intérêt—Balance, April 1, 1925.....		442 42
Interest, 5 p.c. on \$64,614.04.....		3,230 70
Collections: interest on deferred land payments, \$207.47; miscellaneous, \$26.....		233 47
Interest money distributed, \$3,000; drugs, \$13.35.....	3,013 35	
Medical attendance, \$151; hail insurance, \$327.60.....	478 60	
Balance, March 31, 1926.....	414 64	
	<u>\$ 3,906 59</u>	<u>\$ 3,906 59</u>

261.—PIGEON LAKE RESERVE, ALTA.

Capital—Balance, April 1, 1925.....		1,737 50
Land payments.....		465 45
Balance, March 31, 1926.....	2,202 95	
	<u>\$ 2,202 95</u>	<u>\$ 2,202 95</u>

INDIAN AFFAIRS—AFFAIRES INDIENNES

INDIVIDUAL ACCOUNTS OF BANDS, ETC.—*Con.*
COMPTES DE CHACUNE DES BANDES, ETC.—*Suite*261.—PIGEON LAKE RESERVE, ALTA.—*Conc.*

Interest—Intérêt—Balance, April 1, 1925.....	3,701 05	
Interest, 5 p.c. on \$5,438.55, \$271.93; collections, \$35.80.....	307 73	
Balance, March 31, 1926.....	4,008 78	
	\$ 4,008 78	\$ 4,008 78

262.—BUFFALO POINT BAND, ONT.

Collections, dues on timber.....	159 88	
Balance, March 31, 1926.....	159 88	
	\$ 159 88	\$ 159 88

264.—MAKWA LAKE 129 AND 129A, SASK.

Capital—Balance, April 1, 1925.....	179 00	
Balance, March 31, 1926.....	179 00	
	\$ 179 00	\$ 179 00
Interest—Intérêt—Balance, April 1, 1925.....	8 95	
Interest, 5 p.c. on \$187.95.....	9 40	
Hospitals.....	14 00	
Balance, March 31, 1926.....	4 35	
	\$ 18 35	\$ 18 35

265.—SWEET GRASS RESERVES, SASK.

Balance, April 1, 1925.....	1,396 66	
Interest, 5 p.c. on \$1,396.66.....	69 83	
Collections: rents, \$2,030; sundry, \$372.65.....	2,402 65	
Interest money distributed, \$1,383.65; relief, \$369.08.....	1,752 73	
Hospitals, \$245.50; burials, \$36; sundry items, \$40.70.....	322 20	
Balance, March 31, 1926.....	1,794 21	
	\$ 3,869 14	\$ 3,869 14

268.—KINISTINO BAND, SASK.

Capital—Balance, April 1, 1925.....	5,513 20	
Balance, March 31, 1926.....	5,513 20	
	\$ 5,513 20	\$ 5,513 20
Interest—Intérêt—Balance, April 1, 1925.....	2,937 34	
Interest, 5 p.c. on \$8,450.54.....	422 53	
Relief, \$296.89; farm machinery, \$162.75; drugs, \$83.90.....	543 54	
Seed grain, \$113.60; fencing, \$868.23; sundry items, \$48.13.....	1,030 01	
Balance, March 31, 1926.....	1,786 32	
	\$ 3,359 87	\$ 3,359 87

INDIAN TRUST FUND—*Con.*—FONDS FIDUCIAIRE DES SAUVAGES—*Suite*INDIVIDUAL ACCOUNTS OF BANDS, ETC.—*Con.*
COMPTES DE CHAQUE DES BANDES, ETC.—*Suite*

270.—MARTIN'S FALLS BAND, ONT.

Capital—Balance, April 1, 1925.....	207 15	
Right of way distribution, \$199.15; timber trespass fine, \$21.25..	199 15	21 25
Balance, March 31, 1926.....	29 25	
	<u>\$ 228 40</u>	<u>\$ 228 40</u>
Interest—Intérêt—Balance, April 1, 1925.....	130 27	
Interest, 5 p.c. on \$337.42.....		16 87
Interest money distributed.....	102 85	
Balance, March 31, 1926.....	44 20	
	<u>\$ 147 14</u>	<u>\$ 147 14</u>

271.—FISHING LAKE BAND, SASK.

Capital—Balance, April 1, 1925.....	44,810 13	
W. M. Graham, refund of advance, 1924-25.....		3,749 73
Balance, March 31, 1926.....	48,559 91	
	<u>\$ 48,559 91</u>	<u>\$ 48,559 91</u>
Interest—Intérêt—Balance, April 1, 1925.....	17,863 03	
Interest, 5 p.c. on \$62,673.16.....		3,133 65
Collections: interest on deferred land payment, \$4,800; rents, \$960; loans, \$154.35.....		5,914 35
Interest money distributed, \$3,700; relief, \$429.50.....	4,129 50	
W. M. Graham, advance to liquidate debts of Indians.....	1,742 80	
Farming instructor, G. E. Butcher, 12 m. \$1,320 less \$120 paid from Vote 492.....	1,200 00	
Medical services, \$426.50; drugs, \$260.25; lumber, \$1,019.50....	1,706 25	
Farm machinery, \$599.67; gasoline, \$159.15; labour, \$60.....	818 82	
Seed grain; wheat, \$688.73; oats, \$138.75; harness, \$58.46; sundry items, \$81.25.....	967 19	
Balance, March 31, 1926.....	16,346 47	
	<u>\$ 26,911 03</u>	<u>\$ 26,911 03</u>

272.—PABINEAU RESERVE, N.B.

Capital—Balance, April 1, 1925.....	703 17	
Dues on timber.....		160 00
Balance, March 31, 1926.....	863 17	
	<u>\$ 863 17</u>	<u>\$ 863 17</u>
Interest—Intérêt—Balance, April 1, 1925.....	931 14	
Interest, 5 p.c. on \$1,634.31.....		81 72
Balance, March 31, 1926.....	1,012 86	
	<u>\$ 1,012 86</u>	<u>\$ 1,012 86</u>

INDIAN AFFAIRS—AFFAIRES INDIENNES

INDIVIDUAL ACCOUNTS OF BANDS, ETC.—*Con.*
COMPTES DE CHACUNE DES BANDES, ETC.—*Suite*

273.—LAC SEUL INDIANS, ONT.

Capital—Balance, April 1, 1925.....		20,983 76
Balance, March 31, 1926.....	20,983 76	
	<u>\$ 20,983 76</u>	<u>\$ 20,983 76</u>
Interest—Intérêt—Balance, April 1, 1925.....		3,356 80
Interest, 5 p.c. on \$24,340.56, \$1,217.03; rents, \$134.....		1,351 03
Medical attendance, \$128; hospitals, \$866.54; drugs, \$53.70.....	1,048 24	
Lumber, \$238.76; expenses taking sick Indians to hospital, \$426.02.....	664 78	
Relief, \$249.83; sundry items, \$64.48.....	314 31	
Balance, March 31, 1926.....	2,680 50	
	<u>\$ 4,707 83</u>	<u>\$ 4,707 83</u>

274.—MAMEET INDIANS, B.C.

Capital—Balance, April 1, 1925.....		300 12
Dues on timber		229 57
Balance, March 31, 1926.....	529 69	
	<u>\$ 529 69</u>	<u>\$ 529 69</u>
Interest—Intérêt—Balance, April 1, 1925.....		1,010 86
Interest, 5 p.c. on \$1,310.98, \$65.55; collections, \$10.10.....		75 65
Farm machinery, \$192; relief, \$4.75.....	196 75	
Balance, March 31, 1926.....	889 76	
	<u>\$ 1,086 51</u>	<u>\$ 1,086 51</u>

275.—MIMKISH RESERVE, B.C.

Balance, April 1, 1925.....		325 80
Interest, 5 p.c. on \$325.80, \$16.29; rents, \$320.....		336 29
Legal services, \$8.65; relief, \$6.25.....	14 90	
Balance, March 31, 1926.....	647 19	
	<u>\$ 662 09</u>	<u>\$ 662 09</u>

279.—WITCHEKAN LAKE RESERVE 117, SASK.

Balance, April 1, 1925.....		289 94
Interest, 5 p.c. on \$289.94, \$14.50; collections, \$84.90.....		99 40
Relief, \$200; W. M. Graham's advance, 1924-25.....		
Balance, March 31, 1926.....	389 34	
	<u>\$ 389 34</u>	<u>\$ 389 34</u>

INDIAN TRUST FUND—*Con.*—FONDS FIDUCIAIRE DES SAUVAGES—*Suite*INDIVIDUAL ACCOUNTS OF BANDS, ETC.—*Con.*
COMPTES DE CHACUNE DES BANDES, ETC.—*Suite*

280.—BEAVER LAKE BAND, SASK.

Capital—Balance, April 1, 1925.....		123 03
Collections, timber fine.....		31 00
Balance, March 31, 1926.....	154 03	
	<u>\$ 154 03</u>	<u>\$ 154 03</u>
Interest—Intérêt—Balance, April 1, 1925.....		12 61
Interest, 5 p.c. on \$135.64.....		6 78
Balance, March 31, 1926.....	19 39	
	<u>\$ 19 39</u>	<u>\$ 19 39</u>

281.—KEEHEWEWINS RESERVE, SASK.

Balance, April 1, 1925.....		65 55
Interest, 5 p.c. on \$65.55, \$3.28; sawmill repairs, \$62.65.....	62 65	3 28
Balance, March 31, 1926.....	6 18	
	<u>\$ 68 83</u>	<u>\$ 68 83</u>

282.—NORTH WEST ANGLE 37A, 34A, ONT.

Capital—Balance, April 1, 1925.....		2,634 89
Collections, timber dues.....		294 91
Balance, March 31, 1926.....	2,929 80	
	<u>\$ 2,929 80</u>	<u>\$ 2,929 80</u>
Interest—Intérêt—Balance, April 1, 1925.....		2 67
Interest, 5 p.c. on \$2,637.56.....		131 88
Drugs, \$29.50; relief, \$44.95; sundry, \$3.24.....	77 69	
Balance, March 31, 1926.....	56 86	
	<u>\$ 134 55</u>	<u>\$ 134 55</u>

283.—NORTH WEST ANGLE BAND 33A, ONT.

Capital—Balance, April 1, 1925.....		4,101 82
Collections, timber dues.....		1,299 62
Balance, March 31, 1926.....	5,401 44	
	<u>\$ 5,401 44</u>	<u>\$ 5,401 44</u>
Interest—Intérêt—Balance, April 1, 1925.....		259 44
Interest, 5 p.c. on \$4,361.26.....		218 06
Relief, \$8.10; sundry items, \$58.15.....	66 25	
Balance, March 31, 1926.....	411 25	
	<u>\$ 477 50</u>	<u>\$ 477 50</u>

INDIAN AFFAIRS—AFFAIRES INDIENNES

INDIVIDUAL ACCOUNTS OF BANDS, ETC.—*Con.*
COMPTES DE CHACUNE DES BANDES, ETC.—*Suite*

285.—NICKICKOUSEMENECANING BAND, ONT.

Capital—Balance, April 1, 1925.....		59,793 48	59,793 48
Balance, March 31, 1926.....	59,793 48		
	<u>\$ 59,793 48</u>	<u>\$ 59,793 48</u>	
Interest—Intérêt—Balance, April 1, 1925.....			4,764 53
Interest, 5 p.c. on \$64,558.01.....			3,227 90
Interest money distributed, \$2,880; relief, \$17.40.....	2,897 40		
Drugs, \$52; hospitals, \$517.50.....	569 50		
Balance, March 31, 1926.....	4,525 53		
	<u>\$ 7,992 43</u>	<u>\$ 7,992 43</u>	

286.—ADAMS LAKE INDIANS, B.C.

Capital—Balance, April 1, 1925.....		510 09	510 09
Balance, March 31, 1926.....	510 09		
	<u>\$ 510 09</u>	<u>\$ 510 09</u>	
Interest—Intérêt—Balance, April 1, 1925.....			86 03
Interest, 5 p.c. on \$596.12, \$29.81; relief, \$5.....	5 00		29 81
Balance, March 31, 1926.....	110 84		
	<u>\$ 115 84</u>	<u>\$ 115 84</u>	

288.—CLAYOQUOT INDIANS, ONT.

Capital—Balance, April 1, 1925.....		217 64	217 64
Labour fighting fires.....	29 30		
Balance, March 31, 1926.....	188 34		
	<u>\$ 217 64</u>	<u>\$ 217 64</u>	
Interest—Intérêt—Balance, April 1, 1925.....			3 07
Interest, 5 p.c. on \$220.71.....			11 04
Balance, March 31, 1926.....	14 11		
	<u>\$ 14 11</u>	<u>\$ 14 11</u>	

289.—CHEAM INDIANS, B.C.

Capital—Balance, April 1, 1925.....		3,527 51	3,527 51
Timber money distributed.....	549 00		
Balance, March 31, 1926.....	2,978 51		
	<u>\$ 3,527 51</u>	<u>\$ 3,527 51</u>	
Interest—Intérêt—Balance, April 1, 1925.....			135 59
Interest, 5 p.c. on \$3,663.10.....			183 15
Relief, \$226.80; sundry items, \$21.50.....	248 30		
Balance, March 31, 1926.....	70 44		
	<u>\$ 318 74</u>	<u>\$ 318 74</u>	

INDIAN TRUST FUND—*Con.*—FONDS FIDUCIAIRE DES SAUVAGES—*Suite*INDIVIDUAL ACCOUNTS OF BANDS, ETC.—*Con.*
COMPTES DE CHACUNE DES BANDES, ETC.—*Suite*

291.—KWIAHKAH BAND, B.C.

Capital—Balance, April 1, 1925.....		435 96	
Balance, March 31, 1926.....	435 96		
	<u>\$ 435 96</u>	<u>\$ 435 96</u>	
Interest—Intérêt—Balance, April 1, 1925.....		21 83	
Interest, 5 p.c. on \$457.79.....		22 89	
Rent money: collected, \$80, distributed, \$30.....	80 00	80 00	
Balance, March 31, 1926.....	44 72		
	<u>\$ 124 72</u>	<u>\$ 124 72</u>	

293.—JAMES SMITH'S BAND, SASK.

Capital—Balance, April 1, 1925.....		77,760 40	
Labour fighting fires.....	26 00		
Balance, March 31, 1926.....	77,734 40		
	<u>\$ 77,760 40</u>	<u>\$ 77,760 40</u>	
Interest—Intérêt—Balance, April 1, 1925.....		2,383 07	
Interest, 5 p.c. on \$80,143.47, \$4,007.17; sundry collections, \$408.45.....		4,415 62	
Refund to Casual Revenue for bonus paid in 1924-25.....	50 00		
Farming instructor, J. T. Jordan, \$840, living allowance, \$240; threshing, \$352.75.....	1,432 75		
Medical attendance, \$386.85; hospitals, \$166.30; drugs, \$160.59.....	713 74		
Relief, \$1,377.32; burials, \$16.70; fence repairs, \$198.38.....	1,592 40		
Implements and repairs, \$953.52; twine, \$286.75.....	1,240 27		
Seed: wheat, \$652.50; oats, \$459; potatoes, \$86.25.....	1,197 75		
Lumber, \$302.61; sundry items, \$156.44.....	459 05		
Balance, March 31, 1926.....	112 73		
	<u>\$ 6,798 69</u>	<u>\$ 6,798 69</u>	

294.—PETAQUAKAY'S BAND, SASK.

Capital—Balance, April 1, 1925.....		63,438 30	
Balance, March 31, 1926.....	63,438 30		
	<u>\$ 63,438 30</u>	<u>\$ 63,438 30</u>	
Interest—Intérêt—Balance, April 1, 1925.....		37,338 88	
Interest, 5 p.c. on \$100,777.18, \$5,038.86; collections, \$79.64.....		5,118 50	
Interest money distributed, \$140; relief, \$880.56.....	1,020 56		
Hospitals, \$485.25; medical attendance, \$771.50.....	1,256 75		
Drugs, \$356.20; sundry items, \$61.27.....	411 47		
A. F. Hillhouse, farming instructor, details in Trust Acct. 304... ..	660 00		
Balance, March 31, 1926.....	39,108 60		
	<u>\$ 42,457 38</u>	<u>\$ 42,457 38</u>	

295.—STARBLANKET BAND, SASK.

Balance, April 1, 1925.....		37 30	
Interest, 5 p.c. on \$37.30, \$1.86; fines, \$30.....		31 86	
Farm machinery.....	43 85		
Balance, March 31, 1926.....	25 31		
	<u>\$ 69 16</u>	<u>\$ 69 16</u>	

INDIAN AFFAIRS—AFFAIRES INDIENNES

INDIVIDUAL ACCOUNTS OF BANDS, ETC.—*Con.*
COMPTES DE CHACUNE DES BANDES, ETC.—*Suite*

296.—CRANE RIVER BAND, MAN.

Capital—Balance, April 1, 1925.....	5,197 61	
Timber dues.....	60 00	
Balance, March 31, 1926.....	5,257 61	
	<u>\$ 5,257 61</u>	<u>\$ 5,257 61</u>
Interest—Intérêt—Balance, April 1, 1925.....	2,972 11	
Interest, 5 p.c. on \$8,169.72, \$408.49; interest on deferred timber collection, \$52.88.....	461 37	
Balance, March 31, 1926.....	3,433 48	
	<u>\$ 3,433 48</u>	<u>\$ 3,433 48</u>

297.—SLIAMMON BAND, B.C.

Capital—Balance, April 1, 1925.....	22,721 75	
Timber dues, \$1,294.09; labour, etc., clearing land, \$1,699.09; unexpended balance, \$300.91 refunded in 1926-27.....	2,000 00	1,294 09
Balance, March 31, 1926.....	22,015 84	
	<u>\$ 24,015 84</u>	<u>\$ 24,015 84</u>
Interest—Intérêt—Balance, April 1, 1925.....	1,978 37	
Interest, 5 p.c. on \$24,700.12.....	1,235 00	
Hospitals, \$580.70; relief, \$700.22; drugs, \$138.72.....	1,419 64	
Constable, 12 m., \$120; sundry items, \$58.65.....	178 65	
Balance, March 31, 1926.....	1,615 08	
	<u>\$ 3,213 37</u>	<u>\$ 3,213 37</u>

298.—NORTH SYDNEY INDIANS, N.S.

Balance, April 1, 1925.....	158 52	
Interest, 5 p.c. on \$158.52.....	7 93	
Relief, \$70; sundry items, \$24.50.....	94 50	
Balance, March 31, 1926.....	71 95	
	<u>\$ 166 45</u>	<u>\$ 166 45</u>

299.—WATER HEN RIVER BAND, MAN.

Balance, April 1, 1925.....	4 62	
Interest, 5 p.c. on \$4.62, 23c.; burials, \$4.85.....	4 85	0 23
	<u>\$ 4 85</u>	<u>\$ 4 85</u>

304.—MISTAWASIS BAND, SASK.

Capital—Balance, April 1, 1925.....	92,758 08	
Payment on land.....	44 90	
Balance, March 31, 1926.....	92,802 98	
	<u>\$ 92,802 98</u>	<u>\$ 92,802 98</u>

INDIAN TRUST FUND—*Con.*—FONDS FIDUCIAIRE DES SAUVAGES—*Suite*INDIVIDUAL ACCOUNTS OF BANDS, ETC.—*Con.*
COMPTES DE CHACUNE DES BANDES, ETC.—*Suite*304—MISTAWASIS BAND, SASK.—*Cont.*

Interest—Intérêt—Balance, April 1, 1925.....		65,681 18
Interest, 5 p.c. on \$158,439.26.....		7,921 96
Interest on deferred land payments, \$1,955.10; sundry collections, \$216.55		2,171 65
Transfer to Trust Acct. 142, hospital account charged in error..	808 00	
Interest money distributed, \$8,835, \$150 to be refunded 1926-27..	8,985 00	
Hospitals, \$713.97; drugs, \$320.90; medical services, \$780.....	1,814 87	
Farming instructor, A. F. Hillhouse, 12 m., \$1,080, living allow- ance, \$240, less \$660 paid from Trust Acct. 294.....	660 00	
Maintenance of deaf pupils, \$780.94; relief, \$956.78.....	1,737 72	
Machinery and repairs, \$80.81; building material, \$250.57; labour, \$129; sundry items, \$130.33.....	590 71	
Balance, March 31, 1926.....	61,178 49	
	\$ 75,774 79	\$ 75,774 79

305—THUNDERCHILD'S BAND, SASK.

Capital—Balance, April 1, 1925.....		55,263 99
Payments on land sales		2,149 96
Balance, March 31, 1926.....	57,413 95	
	\$ 57,413 95	\$ 57,413 95
Interest—Intérêt—Balance, April 1, 1925		1,635 64
Interest, 5 p.c. on \$56,899.63.....		2,844 98
Interest on deferred land payments, \$1,038.62; loans, \$218.50....		1,257 12
Interest money distributed, \$3,036; relief, \$391.68; sundry items, \$48	3,475 68	
Balance, March 31, 1926.....	2,262 06	
	\$ 5,737 74	\$ 5,737 74

306—OSOYOOS RESERVE, B.C.

Capital—Balance, April 1, 1925.....		2,254 03
Labour fighting fires.....	24 15	
Balance, March 31, 1926.....	2,229 88	
	\$ 2,254 03	\$ 2,254 03
Interest—Intérêt—Balance, April 1, 1925.....		1,025 12
Interest, 5 p.c. on \$3,279.15.....		163 96
Interest money distributed, \$499.85; school supplies, \$50.....	549 85	
Balance, March 31, 1926.....	639 23	
	\$ 1,189 08	\$ 1,189 08

311—HALIFAX COUNTY INDIANS, N.S.

Capital—Balance, April 1, 1925.....		7,299 58
Balance, March 31, 1926.....	7,299 58	
	\$ 7,299 58	\$ 7,299 58

INDIAN AFFAIRS—AFFAIRES INDIENNES

INDIVIDUAL ACCOUNTS OF BANDS, ETC.—*Con.*
COMPTES DE CHACUNE DES BANDES, ETC.—*Suite*311—HALIFAX COUNTY INDIANS, N.S.—*Conc.*

Interest—Intérêt—Debit balance, April 1, 1925.....	27 27	
Interest, 5 p.c. on \$7,272.31.....		363 61
Relief, \$261.15; sundry items, \$64.45.....	325 60	
Balance, March 31, 1926.....	10 74	
	<u>\$ 363 61</u>	<u>\$ 363 61</u>

312—KUPER ISLAND RESERVE, B.C.

Capital—Balance, April 1, 1925.....		437 95
Gravel dues and compensation for improvements.....		1,700 00
Gravel money distributed, \$550; improvement money, \$700.....	1,250 00	
Balance, March 31, 1926.....	887 95	
	<u>\$ 2,137 95</u>	<u>\$ 2,137 95</u>
Interest—Intérêt—Balance, April 1, 1925.....		407 82
Interest, 5 p.c. on \$845.77, \$42.29; rent, \$100.....		142 29
A. H. Lomas advance to be accounted for in 1926-27, \$300; relief, \$227.10.....	527 10	
Balance, March 31, 1926.....	23 01	
	<u>\$ 550 11</u>	<u>\$ 550 11</u>

313—WHONOCK BAND, B.C.

Capital—Balance, April 1, 1925.....		1,339 56
Gravel dues.....		256 90
Balance, March 31, 1926.....	1,596 46	
	<u>\$ 1,596 46</u>	<u>\$ 1,596 46</u>
Interest—Intérêt—Balance, April 1, 1925.....		3 32
Interest, 5 p.c. on \$1,342.88, \$67.14; rents, \$180.....		247 14
Rent money distributed, \$180; relief, \$58.95.....	238 95	
Balance, March 31, 1926.....	11 51	
	<u>\$ 250 46</u>	<u>\$ 250 46</u>

315—FRANKLYN MANOR BAND, N.S.

Capital—Balance, April 1, 1925.....		450 00
Balance, March 31, 1926.....	450 00	
	<u>\$ 450 00</u>	<u>\$ 450 00</u>
Interest—Intérêt—Balance, April 1, 1925.....		339 02
Interest, 5 p.c. on \$789.02; \$39.45; relief, \$368.69.....	368 69	39 45
Balance, March 31, 1926.....	9 78	
	<u>\$ 378 47</u>	<u>\$ 378 47</u>

INDIAN TRUST FUND—*Con.*—FONDS FIDUCIAIRE DES SAUVAGES—*Suite*INDIVIDUAL ACCOUNTS OF BANDS, ETC.—*Con.*
COMPTES DE CHACUNE DES BANDES, ETC.—*Suite*

319.—MOOSOMIN BAND, SASK.

Capital—Balance, April 1, 1925.....	36,382 67	
Payments on land sales.....	5,044 62	
Balance, March 31, 1926.....	41,427 29	
	<u>\$ 41,427 29</u>	<u>\$ 41,427 29</u>
Interest—Intérêt—Balance, April 1, 1925.....	11 19	
Interest, 5 p.c. on \$36,393.86.....	1,819 69	
Interest on deferred land payments, \$1,729.70; loans, \$426.76; sundry, \$3.....	2,159 46	
Interest money distributed, \$1,790.28; relief, \$246.64.....	2,036 92	
Hospitals, \$81; hay, \$78.75; sundry items, \$110.70.....	270 45	
Balance, March 31, 1926.....	1,682 97	
	<u>\$ 3,990 34</u>	<u>\$ 3,990 34</u>

322.—ESQUIMALT BAND, B.C.

Capital—Balance, April 1, 1925.....	626 91	
Balance, March 31, 1926.....	626 91	
	<u>\$ 626 91</u>	<u>\$ 626 91</u>
Interest—Intérêt—Balance, April 1, 1925.....	1,563 18	
Interest, 5 p.c. on \$2,190.09, \$109.50; rents, \$200.....	309 50	
Relief, etc.....	70 00	
Balance, March 31, 1926.....	1,802 68	
	<u>\$ 1,872 68</u>	<u>\$ 1,872 68</u>

323.—PAVILION (WILLIAM LAKE) INDIANS, B.C.

Capital—Balance, April 1, 1925.....	120 75	
Balance, March 31, 1926.....	120 75	
	<u>\$ 120 75</u>	<u>\$ 120 75</u>
Interest—Intérêt—Balance, April 1, 1925.....	1 38	
Interest, 5 p.c. on \$122.13, \$6.11; relief, \$5.....	5 00	6 11
Balance, March 31, 1926.....	2 49	
	<u>\$ 7 49</u>	<u>\$ 7 49</u>

324.—PATSHEENA RESERVE, B.C.

Capital—Balance, April 1, 1925.....	4,648 80	
Balance, March 31, 1926.....	4,648 80	
	<u>\$ 4,648 80</u>	<u>\$ 4,648 80</u>
Interest—Intérêt—Balance, April 1, 1925.....	1,513 66	
Interest, 5 p.c. on \$6,162.46, \$308.12; rents, \$155.....	463 12	
Interest money distributed, \$265; sundry items, \$91.20.....	356 20	
Balance, March 31, 1926.....	1,620 58	
	<u>\$ 1,976 78</u>	<u>\$ 1,976 78</u>

INDIAN AFFAIRS—AFFAIRES INDIENNES

INDIVIDUAL ACCOUNTS OF BANDS, ETC.—*Con.*
COMPTES DE CHACUNE DES BANDES, ETC.—*Suite*

325.—VALLEY RIVER RESERVE, MAN.

Capital—Balance, April 1, 1925.....	762 20	
Timber dues, \$250; fence repairs, \$110.....	110 00	250 00
Balance, March 31, 1926.....	902 20	
	<u>\$ 1,012 20</u>	<u>\$ 1,012 20</u>
Interest—Intérêt—Debit balance, April 1, 1925.....	14 38	
Interest, 5 p.c. on \$747.82, \$37.39; rent, \$50.....		87 39
Relief.....	34 75	
Balance, March 31, 1926.....	38 26	
	<u>\$ 87 39</u>	<u>\$ 87 39</u>

328.—RAINY LAKE RESERVE No. 17A (NORTHWEST BAY) ONT.

Capital—Balance, April 1, 1925.....	7,621 36	
Balance, March 31, 1926.....	7,621 36	
	<u>\$ 7,621 36</u>	<u>\$ 7,621 36</u>
Interest—Intérêt—Balance, April 1, 1925.....	590 29	
Interest, 5 p.c. on \$8,211.65.....		410 58
Transfer to Trust Acct. 201, savings.....	10 00	
Interest money distributed, \$320; sundry items, \$119.35.....	439 35	
Balance, March 31, 1926.....	551 52	
	<u>\$ 1,000 87</u>	<u>\$ 1,000 87</u>

330.—DEADMAN'S CREEK RESERVE, B.C.

Capital—Balance, April 1, 1925.....	1,871 90	
Balance, March 31, 1926.....	1,871 90	
	<u>\$ 1,871 90</u>	<u>\$ 1,871 90</u>
Interest—Intérêt—Balance, April 1, 1925.....	1,626 11	
Interest, 5 p.c. on \$3,493.01, \$174.90; rent, \$500.....		674 90
Interest money distributed, \$343; relief, \$219; fencing, \$496.20; sundry, \$6.....	1,064 20	
Balance, March 31, 1926.....	1,236 81	
	<u>\$ 2,301 01</u>	<u>\$ 2,301 01</u>

332.—STONY RESERVES Nos. 110 AND 111, SASK

Capital—Balance, April 1, 1925.....	48,517 88	
Payments on land sales.....		879 09
Balance, March 31, 1926.....	49,396 97	
	<u>\$ 49,396 97</u>	<u>\$ 49,396 97</u>

INDIAN TRUST FUND—*Con.*—FONDS FIDUCIAIRE DES SAUVAGES—*Suite*INDIVIDUAL ACCOUNTS OF BANDS, ETC.—*Con.*
COMPTES DE CHACUNE DES BANDES, ETC.—*Suite*332.—STONY RESERVES NOS. 110 AND 111, SASK.—*Conc.*

Interest—Intérêt—Balance, April 1, 1925.....	1,078 61	
Interest, 5 p.c. on \$49,596.49.....	2,479 83	
Collections: rents, \$768; loans, \$186.29; sundry, \$63.85.....	1,018 14	
Interest money distributed, \$1,568.20; relief, \$226.78.....	1,794 98	
Hospitals, \$293; drugs, \$61.95; fencing, \$193; lumber, \$268.05; sundry items, \$10.40.....	826 40	
Balance, March 31, 1926.....	1,955 20	
	<u>\$ 4,576 58</u>	<u>\$ 4,576 58</u>

333.—UPPER SIMILKAMEEN INDIANS, B.C.

Capital—Balance, April 1, 1925.....		966 80
Labour fighting fires.....	263 50	
Balance, March 31, 1926.....	703 30	
	<u>\$ 966 80</u>	<u>\$ 966 80</u>
Interest—Intérêt—Balance, April 1, 1925.....		3,045 18
Interest, 5 p.c. on \$4,011.98, \$200.60; relief, \$39.....	39 00	200 60
Balance, March 31, 1926.....	3,206 78	
	<u>\$ 3,245 78</u>	<u>\$ 3,245 78</u>

334.—BURBARD INLET BAND, No. 3, B.C.

Capital—Balance, April 1, 1925.....		3,271 86
Collections, dues on timber.....		2,187 80
Balance, March 31, 1926.....	5,459 66	
	<u>\$ 5,459 66</u>	<u>\$ 5,459 66</u>
Interest—Intérêt—Balance, April 1, 1925.....		1,624 87
Interest, 5 p.c. on \$4,896.73, \$244.84; rents, \$200.....		444 84
Hospitals, \$126; relief, \$251.02; paint, \$80; labour, \$162.50....	619 52	
Balance, March 31, 1926.....	1,450 19	
	<u>\$ 2,069 71</u>	<u>\$ 2,069 71</u>

335.—HOLLOW WATER RESERVE, MAN.

Capital—Balance, April 1, 1925.....		1,376 66
Balance, March 31, 1926.....	1,376 66	
	<u>\$ 1,376 66</u>	<u>\$ 1,376 66</u>
Interest—Intérêt—Balance, April 1, 1925.....		265 95
Interest, 5 p.c. on \$1,642.61.....		82 13
Seed potatoes, \$45; miscellaneous, \$10.....	55 00	
Balance, March 31, 1926.....	293 08	
	<u>\$ 348 08</u>	<u>\$ 348 08</u>

INDIAN AFFAIRS—AFFAIRES INDIENNES

INDIVIDUAL ACCOUNTS OF BANDS, ETC.—*Con.*
COMPTES DE CHACUNE DES BANDES, ETC.—*Suite*

336—SEMIAHMOO BAND, B.C.

Capital—Balance, April 1, 1925.....		1,281 72
Balance, March 31, 1926.....	1,281 72	
	<u>\$ 1,281 72</u>	<u>\$ 1,281 72</u>
Interest—Intérêt—Balance, April 1, 1925.....		193 08
Interest, 5 p.c. on \$1,474.80, \$73.74; rents, \$607.....		680 74
Rent money distributed, \$295; hospitals, \$173.90.....	468 90	
Fence repairs, \$218.28; sundry items, \$35.59.....	253 87	
Balance, March 31, 1926.....	151 05	
	<u>\$ 873 82</u>	<u>\$ 873 82</u>

337—SEINE RIVER RESERVE, 23A AND 23B, ONT.

Capital—Balance, April 1, 1925.....		16,259 31
Balance, March 31, 1926.....	16,259 31	
	<u>\$ 16,259 31</u>	<u>\$ 16,259 31</u>
Interest—Intérêt—Balance, April 1, 1925.....		948 45
Interest, 5 p.c. on \$17,207.76.....		860 39
Interest money distributed, \$903; medical attendance, \$40.....	943 00	
Balance, March 31, 1926.....	865 84	
	<u>\$ 1,808 84</u>	<u>\$ 1,808 84</u>

338—SANDY BAY RESERVE, No. 7, MAN.

Capital—Balance, April 1, 1925.....		524 49
Balance, March 31, 1926.....	524 49	
	<u>\$ 524 49</u>	<u>\$ 524 49</u>
Interest—Intérêt—Balance, April 1, 1925.....		81 49
Interest, 5 p.c. on \$605.98.....		30 30
Hospitals, \$106.25; burials, \$12.....	118 25	
Debit balance, March 31, 1926.....		6 46
	<u>\$ 118 25</u>	<u>\$ 118 25</u>

339—PORT SIMPSON BAND, B.C.

Capital—Balance, April 1, 1925.....		347 72
Balance, March 31, 1926.....	347 72	
	<u>\$ 347 72</u>	<u>\$ 347 72</u>
Interest—Intérêt—Balance, April 1, 1925.....		2 37
Interest, 5 p.c. on \$350.09, \$17.51; sundry items, \$21.90.....	21 90	17 51
Debit balance, March 31, 1926.....		2 02
	<u>\$ 21 90</u>	<u>\$ 21 90</u>

INDIAN TRUST FUND—*Con.*—FONDS FIDUCIAIRE DES SAUVAGES—*Suite*INDIVIDUAL ACCOUNTS OF BANDS, ETC.—*Con.*
COMPTES DE CHACUNE DES BANDES, ETC.—*Suite*

340—METLAKATLA INDIANS, B.C.

Capital—Balance, April 1, 1925.....		54,712 84	
Balance, March 31, 1926.....	54,712 84		
	<u>\$ 54,712 84</u>	<u>\$ 54,712 84</u>	
Interest—Intérêt—Balance, April 1, 1925.....		2,783 81	
Interest, 5 p.c. on \$57,496.65.....		2,874 83	
Land money distributed, \$1,200; relief, \$225.95.....	1,425 95		
Constable, \$81; sec'y, \$62.50; caretaker, \$180.....	323 50		
Drugs, \$439.70; hospitals, \$441.95; lumber, \$103.92.....	985 57		
Fire ladders, \$80; sundry items, \$185.66.....	265 66		
Balance, March 31, 1926.....	2,657 96		
	<u>\$ 5,658 64</u>	<u>\$ 5,658 64</u>	

341—HOMATHKO BAND, B.C.

Capital—Balance, April 1, 1925.....		12,377 42	
Balance, March 31, 1926.....	12,377 42		
	<u>\$ 12,377 42</u>	<u>\$ 12,377 42</u>	
Interest—Intérêt—Balance, April 1, 1925.....		2,867 63	
Interest, 5 p.c. on \$15,245.05.....		762 25	
Collections: rents, \$621.35; outstanding cheque, \$6.75.....		628 10	
Relief, \$483.17; drugs, \$37.23.....	520 40		
Repairs to chief's house, \$86.04; sundry items, \$87.85.....	173 89		
Balance, March 31, 1926.....	3,563 69		
	<u>\$ 4,257 98</u>	<u>\$ 4,257 98</u>	

342—COMOX RESERVE, B.C.

Capital—Balance, April 1, 1925.....		1,118 93	
Timber money: collected, \$7,451.64, distributed, \$3,552.50.....	3,552 50	7,451 64	
Balance, March 31, 1926.....	5,018 07		
	<u>\$ 8,570 57</u>	<u>\$ 8,570 57</u>	
Interest—Intérêt—Debit balance, April 1, 1925.....	2 05		
Interest, 5 p.c. on \$1,116.88, \$55.84; rents, \$39.20.....		95 04	
Relief, \$80.10; hospitals, \$20.....	100 10		
Debit balance, March 31, 1926.....		7 11	
	<u>\$ 102 15</u>	<u>\$ 102 15</u>	

344—NANOOSE RESERVE, B.C.

Capital—Balance, April 1, 1925.....		206 60	
Labour fighting fires.....	206 60		
	<u>\$ 206 60</u>	<u>\$ 206 60</u>	

INDIAN AFFAIRS—AFFAIRES INDIENNES

INDIVIDUAL ACCOUNTS OF BANDS, ETC.—*Con.*
COMPTES DE CHACUNE DES BANDES, ETC.—*Suite*344—NANOOSE RESERVE, B.C.—*Conte.*

Interest—Intérêt—Balance, April 1, 1925.....	53 66
Interest, 5 p.c. on \$260.26.....	13 01
Relief, \$7.88; labour fighting fires, \$58.79.....	66 67	
	<u>\$ 66 67</u>	<u>\$ 66 67</u>

345.—QUESNEL BAND, B.C.

Capital—Balance, April 1, 1925.....	1,137 53
Collections, dues on timber.....	146 00
Balance, March 31, 1926.....	1,283 53	
	<u>\$ 1,283 53</u>	<u>\$ 1,283 53</u>
Interest—Intérêt—Balance, April 1, 1925.....	98 57
Interest, 5 p.c. on \$1,236.10, \$61.81; machinery, \$98.57.....	98 57	61 81
Balance, March 31, 1926.....	61 81	
	<u>\$ 160 38</u>	<u>\$ 160 38</u>

346.—KWAN-KWAN APILT RESERVE, B.C.

Capital—Balance, April 1, 1925.....	294 98
Collections, dues on timber.....	491 84
Balance, March 31, 1926.....	786 82	
	<u>\$ 786 82</u>	<u>\$ 786 82</u>
Interest—Intérêt—Interest 5 p.c. on \$294.98, \$14.75; relief, \$13.65.....	13 65	14 75
Balance, March 31, 1926.....	1 10	
	<u>\$ 14 75</u>	<u>\$ 14 75</u>

347.—HOMAS RESERVE, B.C.

Capital—Compensation for damages.....	225 00
Payment for improvements.....	225 00	
	<u>\$ 225 00</u>	<u>\$ 225 00</u>
Interest—Intérêt—Balance, April 1, 1925.....	65 05
Interest, 5 p.c. on \$65.05, \$3.25; right of way, \$32.50.....	35 75
Sundry items.....	18 20	
Balance, March 31, 1926.....	82 60	
	<u>\$ 100 80</u>	<u>\$ 100 80</u>

INDIAN TRUST FUND—*Con.*—FONDS FIDUCIAIRE DES SAUVAGES—*Suite*INDIVIDUAL ACCOUNTS OF BANDS, ETC.—*Con.*
COMPTES DE CHACUNE DES BANDES, ETC.—*Suite*

349.—PENTICTON RESERVE, B.C.

Capital—Balance, April 1, 1925.....		5,661 97	5,661 97
Balance, March 31, 1926.....	5,661 97		
	\$ 5,661 97	\$ 5,661 97	
Interest—Intérêt—Balance, April 1, 1925.....			1,658 61
Interest, 5 p.c. on \$7,320.58.....			366 03
Collections: rents, \$350; fines, \$58.....			408 00
Rent money distributed, \$350; seed grain, \$51.40; sundry item, \$5.95.....	407 35		
Balance, March 31, 1926.....	2,025 29		
	\$ 2,432 64	\$ 2,432 64	

353.—COOCOACACHI RESERVE, QUE.

Capital—Balance, April 1, 1925.....			30,746 57
Balance, March 31, 1926.....	30,746 57		
	\$ 30,746 57	\$ 30,746 57	
Interest—Intérêt—Balance, April 1, 1925.....			1,571 85
Interest, 5 p.c. on \$32,318.42, \$1,615.92; rent, \$38.....			1,653 92
Interest money distributed, \$1,360; relief, \$177.10; hospitals, \$168; burials, \$35.....	1,740 10		
Balance, March 31, 1926.....	1,485 67		
	\$ 3,225 77	\$ 3,225 77	

354.—COLDWATER RESERVE, B.C.

Capital—Balance, April 1, 1925.....			19,846 59
Timber money: collected, \$10,369.54, distributed, \$5,198.90.....	5,198 90		10,369 54
Balance, March 31, 1926.....	25,017 23		
	\$ 30,216 13	\$ 30,216 13	
Interest—Intérêt—Balance, April 1, 1925.....			2,647 04
Interest, 5 p.c. on \$22,493.63.....			1,124 68
Balance, March 31, 1926.....	3,771 72		
	\$ 3,771 72	\$ 3,771 72	

355.—KITSILAS RESERVE, B.C.

Capital—Balance, April 1, 1925.....			1,011 44
Collections, timber dues.....			643 00
Balance, March 31, 1926.....	1,654 44		
	\$ 1,654 44	\$ 1,654 44	

INDIAN AFFAIRS—AFFAIRES INDIENNES

INDIVIDUAL ACCOUNTS OF BANDS, ETC.—*Con.*
COMPTES DE CHACUNE DES BANDES, ETC.—*Suite*355—KITSILAS REVERSE, B.C.—*Conc.*

Interest—Intérêt—Balance, April 1, 1925.....	2,053 24	
Interest, 5 p.c. on \$3,064.68, \$153.23; rents, \$150.50.....	303 73	
Relief.....	20 00		
Balance, March 31, 1926.....	2,336 97		
	<u>\$ 2,356 97</u>	<u>\$ 2,356 97</u>	

358.—SQUALA RESERVE, B.C.

Capital—Balance, April 1, 1925.....	359 00	
Balance, March 31, 1926.....	359 00		
	<u>\$ 359 00</u>	<u>\$ 359 00</u>	
Interest—Intérêt—Balance, April 1, 1925.....	21 13	
Interest, 5 p.c. on \$380.13, \$19.01; relief, etc., \$36.25.....	36 25	19 01	
Balance, March 31, 1926.....	3 89		
	<u>\$ 40 14</u>	<u>\$ 40 14</u>	

360.—FORT GEORGE BAND, B.C.

Capital—Balance, April 1, 1925.....	35,161 05	
Balance, March 31, 1926.....	35,161 05		
	<u>\$ 35,161 05</u>	<u>\$ 35,161 05</u>	
Interest—Intérêt—Balance, April 1, 1925.....	5,178 81	
Interest, 5 p.c. on \$40,339.36.....	2,016 99	
Interest money distributed, \$900; relief, \$207.55.....	1,107 55		
Repairs to church, \$224.70; burials, \$45.....	269 70		
Balance, March 31, 1926.....	5,818 55		
	<u>\$ 7,195 80</u>	<u>\$ 7,195 80</u>	

362.—GOLD RIVER RESERVE, N.S.

Capital—Balance, April 1, 1925.....	71 00	
Balance, March 31, 1926.....	71 00		
	<u>\$ 71 00</u>	<u>\$ 71 00</u>	
Interest—Intérêt—Balance, April 1, 1925.....	8 61	
Interest, 5 p.c. on \$79.61, \$3.98; relief, \$12.85.....	12 85	3 98	
Debit balance, March 31, 1926.....	26	
	<u>\$ 12 85</u>	<u>\$ 12 85</u>	

INDIAN TRUST FUND—*Con.*—FONDS FIDUCIAIRE DES SAUVAGES—*Suite*INDIVIDUAL ACCOUNTS OF BANDS, ETC.—*Con.*
COMPTES DE CHACUNE DES BANDES, ETC.—*Suite*

368.—KSHISH RESERVE No. 4, B.C.

Dues on gravel: collected, \$86.26, distributed, \$60.....	69 00	86 26
Balance, March 31, 1926.....	17 26	
	<u>\$ 86 26</u>	<u>\$ 86 26</u>

369.—SEABIRD ISLAND BAND, B.C.

Capital—Balance, April 1, 1925.....		16,176 64
Collections, dues on timber.....		75 70
Balance, March 31, 1926.....	16,252 34	
	<u>\$ 16,252 34</u>	<u>\$ 16,252 34</u>
Interest—Intérêt—Balance, April 1, 1925.....		3,200 25
Interest, 5 p.c. on \$19,376.89.....		968 84
Hospitals, \$303.60; medical services, \$105; burials, \$55; relief, \$215.50	679 10	
Drugs, \$13.80; road repairs, \$301.35; grant, \$110.18.....	425 33	
Building material, \$211.06; sundry items, \$65.50.....	276 56	
Balance, March 31, 1926.....	2,788 10	
	<u>\$ 4,169 09</u>	<u>\$ 4,169 09</u>

375.—DAY STAR'S RESERVE, SASK.

Balance, April 1, 1925.....		760 71
Interest, 5 p.c. on \$760.71.....		38 04
W. M. Graham, balance on hand 1924-25.....		39 32
Lumber, \$193.65; sundry items, \$20.....	213 65	
Balance, March 31, 1926.....	624 42	
	<u>\$ 838 07</u>	<u>\$ 838 07</u>

378.—LANGLEY RESERVE, B.C.

Capital—Balance: April 1, 1925.....		2,591 45
Timber money: collected, \$3,754.60, distributed, \$1,936.....	1,936 00	3,754 60
Balance, March 31, 1926.....	4,410 05	
	<u>\$ 6,346 05</u>	<u>\$ 6,346 05</u>
Interest—Intérêt—Balance, April 1, 1925.....		61
Interest, 5 p.c. on \$2,592.06, \$129.60; rents, \$50.....		179 60
Hospitals, \$102.60; seed grain, \$120.....	222 60	
Debit balance, March 31, 1926.....		42 39
	<u>\$ 222 60</u>	<u>\$ 222 60</u>

INDIAN AFFAIRS—AFFAIRES INDIENNES

INDIVIDUAL ACCOUNTS OF BANDS, ETC.—*Con.*
COMPTES DE CHACUNE DES BANDES, ETC.—*Suite*

381.—SKIDEGATE RESERVE, B.C.

Interest—Intérêt—Balance, April 1, 1925.....	1,970 55	
Interest, 5 p.c. on \$1,970.55.....	98 53	
Hospitals, \$96.25; relief, \$50; sundry items, \$86.62.....	232 87	
Balance, March 31, 1926.....	1,836 21	
	<u>\$ 2,069 08</u>	<u>\$ 2,069 08</u>

384.—SHUSWAP RESERVE, B.C.

Capital—Balance, April 1, 1925.....	2,467 69	
Collections: timber dues, \$550.14; right of way, \$165.75.....	715 89	
Labour fighting fires.....	2 50	
Balance, March 31, 1926.....	3,181 08	
	<u>\$ 3,183 58</u>	<u>\$ 3,183 58</u>
Interest—Intérêt—Balance, April 1, 1925.....	898 04	
Interest, 5 p.c. on \$3,365.73, \$168.29; collections, \$223.15.....	391 44	
Interest money distributed, \$473.80; relief, \$82.....	555 80	
Burials, \$187.65; provisions for men fencing reserve, \$100; miscellaneous items, \$42.45	330 10	
Balance, March 31, 1926.....	403 58	
	<u>\$ 1,289 48</u>	<u>\$ 1,289 48</u>

385.—KAMLOOPS RESERVE No. 1, B.C.

Capital—Balance, April 1, 1925.....	8,669 26	
Half cost of construction, Paul Lake dam.....	1,104 25	
Balance, March 31, 1926.....	7,565 01	
	<u>\$ 8,669 26</u>	<u>\$ 8,669 26</u>
Interest—Intérêt—Balance, April 1, 1925.....	5,359 33	
Interest, 5 p.c. on \$14,028.59, \$701.43; collections, \$497.02.....	1,198 45	
Interest money distributed, \$1,070.60; relief, \$527.30.....	1,597 90	
Constructing concrete "Y" Paul Creek, \$492; lumber, \$50.01..	542 01	
Advertising, \$10; burials, \$45; sundry items, \$22.10.....	77 10	
Balance, March 31, 1926.....	4,340 77	
	<u>\$ 6,557 78</u>	<u>\$ 6,557 78</u>

386.—DOUGLAS LAKE BAND, B.C.

Capital—Balance, April 1, 1925.....	7,434 95	
Collections, timber dues.....	3,731 43	
Balance, March 31, 1926.....	11,166 38	
	<u>\$ 11,166 38</u>	<u>\$ 11,166 38</u>
Interest—Intérêt—Balance, April 1, 1925.....	18 23	
Interest, 5 p.c. on \$7,453.18, \$372.66; relief, etc., \$61.13.....	372 66	
Transfer to Trust Acct. 436 to separate funds.....	321 78	
Balance, March 31, 1926.....	7 98	
	<u>\$ 390 89</u>	<u>\$ 390 89</u>

INDIAN TRUST FUND—*Con.*—FONDS FIDUCIAIRE DES SAUVAGES—*Suite*INDIVIDUAL ACCOUNTS OF BANDS, ETC.—*Con.*
COMPTES DE CHACUNE DES BANDES, ETC.—*Suite*

387.—NORTH THOMPSON RESERVE, B.C.

Capital—Balance, April 1, 1925.....		6,302 12	6,302 12
Balance, March 31, 1926.....	6,302 12		
	\$ 6,302 12	\$	6,302 12
Interest—Intérêt—Balance, April 1, 1925.....			805 51
Interest, 5 p.c. on \$7,107.63, \$355.38; rent, \$305.....			660 38
Interest money distributed, \$686.40; sundry items, \$36.....	722 40		
Balance, March 31, 1926.....	743 49		
	\$ 1,465 89	\$	1,465 89

389.—SESHART RESERVE, B.C.

Capital—Balance, April 1, 1925.....		2,512 71	2,512 71
Balance, March 31, 1926.....	2,512 71		
	\$ 2,512 71	\$	2,512 71
Interest—Intérêt—Balance, April 1, 1925.....			9 99
Interest, 5 p.c. on \$2,522.70, \$126.13; drugs, \$3.75.....	3 75		126 13
Balance, March 31, 1926.....	132 37		
	\$ 136 12	\$	136 12

390.—WEWAYAKOM RESERVE, B.C.

Capital—Balance, April 1, 1925.....		9,164 91	9,164 91
Collections, timber dues.....			17 50
Labour fighting fires.....	67 80		
Balance, March 31, 1926.....	9,114 61		
	\$ 9,182 41	\$	9,182 41
Interest—Intérêt—Balance, April 1, 1925.....			1,632 23
Interest, 5 p.c. on \$10,797.14.....			539 86
Interest money distributed.....	650 00		
Balance, March 31, 1926.....	1,522 09		
	\$ 2,172 09	\$	2,172 09

392.—FOUNTAIN BAND, B.C.

Capital—Balance, April 1, 1925.....		47 15	47 15
Collections, dues on timber.....			44 20
Balance, March 31, 1926.....	91 35		
	\$ 91 35	\$	91 35
Interest—Intérêt—Balance, April 1, 1925.....			70 38
Interest, 5 p.c. on \$117.53, \$5.88; hospitals, \$81.....	81 00		5 88
Debit balance, March 31, 1926.....			4 74
	\$ 81 00	\$	81 00

INDIAN AFFAIRS—AFFAIRES INDIENNES

INDIVIDUAL ACCOUNTS OF BANDS, ETC.—*Con.*
COMPTES DE CHACUNE DES BANDES, ETC.—*Suite*

395.—MISSION RESERVE, B.C.

Capital—Balance, April 1, 1925.....	102 25
Timber dues, \$26.15; labour fighting fires, \$8.40.....	8 40	26 15
Balance, March 31, 1926.....	120 00	
	<u>\$ 128 40</u>	<u>\$ 128 40</u>
Interest—Intérêt—5 p.c. on \$102.25.....	5 11
Balance, March 31, 1926.....	5 11	
	<u>\$ 5 11</u>	<u>\$ 5 11</u>

396.—STELLAQUO BAND, B.C.

Capital—Balance, April 1, 1925.....	207 63
Balance, March 31, 1926.....	207 63	
	<u>\$ 207 63</u>	<u>\$ 207 63</u>
Interest—Intérêt—Balance, April 1, 1925.....	283 41
Interest, 5 p.c. on \$491.04, \$24.55; relief, \$125.60.....	125 60	24 55
Balance, March 31, 1926.....	182 36	
	<u>\$ 307 96</u>	<u>\$ 307 96</u>

398.—STONY CREEK BAND, B.C.

Capital—Balance, April 1, 1925.....	145 62
Payment for improvements.....	70 75	
Balance, March 31, 1926.....	74 87	
	<u>\$ 145 62</u>	<u>\$ 145 62</u>
Interest—Intérêt—Balance, April 1, 1925.....	119 13
Interest, 5 p.c. on \$264.75, \$13.24; relief, \$132.37.....	132 37	13 24
	<u>\$ 132 37</u>	<u>\$ 132 37</u>

399.—KINGSCLEAR RESERVE, N.B.

Capital—Balance, April 1, 1925.....	132 60
Balance, March 31, 1926.....	132 60	
	<u>\$ 132 60</u>	<u>\$ 132 60</u>
Interest—Intérêt—Balance, April 1, 1925.....	12 37
Interest, 5 p.c. on \$144.97, \$7.25; repairs to pump, \$5.60.....	5 60	7 25
Balance, March 31, 1926.....	14 02	
	<u>\$ 19 62</u>	<u>\$ 19 62</u>

INDIAN TRUST FUND—*Con.*—FONDS FIDUCIAIRE DES SAUVAGES—*Suite*INDIVIDUAL ACCOUNTS OF BANDS, ETC.—*Con.*
COMPTES DE CHACUNE DES BANDES, ETC.—*Suite*

400.—MAUVAIS BONAPARTE BAND, B.C.

Capital—Balance, April 1, 1925.....	21 00
Balance, March 31, 1926.....	21 00	
	<u>\$ 21 00</u>	<u>\$ 21 00</u>
Interest—Intérêt—Balance, April 1, 1925.....	4 61
Interest, 5 p.c. on \$25.61, \$1.28; relief, \$5.....	5 00	1 28
Balance, March 31, 1926.....	89	
	<u>\$ 5 89</u>	<u>\$ 5 89</u>

401.—COWICHAN LAKE BAND, B.C.

Capital—Balance, April 1, 1925.....	1,116 25
Balance, March 31, 1926.....	1,116 25	
	<u>\$ 1,116 25</u>	<u>\$ 1,116 25</u>
Interest—Intérêt—Balance, April 1, 1925.....	749 53
Interest, 5 p.c. on \$1,865.78.....	93 29
Rent money: collected, \$24, distributed, \$24.....	24 00	24 00
Balance, March 31, 1926.....	842 82	
	<u>\$ 866 82</u>	<u>\$ 866 82</u>

402.—QUAM RESERVE No. 7, B.C.

Capital—Balance, April 1, 1925.....	9,861 02
Balance, March 31, 1926.....	9,861 02	
	<u>\$ 9,861 02</u>	<u>\$ 9,861 02</u>
Interest—Intérêt—Balance, April 1, 1925.....	1,941 31
Interest, 5 p.c. on \$11,802.33.....	590 12
Interest money distributed.....	1,608 00	
Balance, March 31, 1926.....	923 43	
	<u>\$ 2,531 43</u>	<u>\$ 2,531 43</u>

404.—MASSETT RESERVE, B.C.

Balance, April 1, 1925.....	399 54
Interest, 5 p.c. on \$399.54.....	19 98
Relief, \$79.30; sundry, \$33; half cost, new bridge, \$228.....	340 30	
Balance, March 31, 1926.....	79 22	
	<u>\$ 419 52</u>	<u>\$ 419 52</u>

INDIAN AFFAIRS—AFFAIRES INDIENNES

INDIVIDUAL ACCOUNTS OF BANDS, ETC.—*Con.*
COMPTES DE CHACUNE DES BANDES, ETC.—*Suite*

406.—COQUITLAM RESERVE NOS. 1, 2, B.C.

Capital—Balance, April 1, 1925.....	2,329 28
Timber money: collected, \$294.93, distributed, \$1,089.84.....	1,089 84	294 93
Balance, March 31, 1926.....	1,534 37	
	<u>\$ 2,624 21</u>	<u>\$ 2,624 21</u>
Interest—Intérêt—Balance, April 1, 1925.....	2 73
Interest, 5 p.c. on \$2,332.01.....	116 60
Relief, \$76.63; hospitals, \$14.40; medical attendance, \$10.....	101 03	
Balance, March 31, 1926.....	18 30	
	<u>\$ 119 33</u>	<u>\$ 119 33</u>

407.—KLAHOOSE RESERVE NOS. 7, 8, B.C.

Capital—Balance, April 1, 1925.....	9,159 91
Collections, dues on timber.....	2,222 77
Balance, March 31, 1926.....	11,382 68	
	<u>\$ 11,382 68</u>	<u>\$ 11,382 68</u>
Interest—Intérêt—Balance, April 1, 1925.....	1,048 09 ✓
Interest, 5 p.c. on \$10,208, \$510.40; rents, \$125.....	635 40 ✓
Hospitals, \$243; relief, \$79.55; building material, \$390.51.....	713 06 ✓	
Balance, March 31, 1926.....	970 43 ✓	
	<u>\$ 1,683 49</u>	<u>\$ 1,683 49</u>

408.—ANDERSON LAKE 1, 2, 4, B.C.

Capital—Balance, April 1, 1925.....	81 43
Collections, dues on timber.....	25 35
Balance, March 31, 1926.....	106 78	
	<u>\$ 106 78</u>	<u>\$ 106 78</u>
Interest—Intérêt—Balance, April 1, 1925.....	6 97
Interest, 5 p.c. on \$88.40.....	4 42
Balance, March 31, 1926.....	11 39	
	<u>\$ 11 39</u>	<u>\$ 11 39</u>

412.—NITINAT RESERVE, B.C.

Capital—Balance, April 1, 1925.....	1,530 09
Collections, dues on timber.....	190 89
Balance, March 31, 1926.....	1,720 98	
	<u>\$ 1,720 98</u>	<u>\$ 1,720 98</u>
Interest—Intérêt—Balance, April 1, 1925.....	17 41
Interest, 5 p.c. on \$1,547.50, \$77.38; relief, \$94.79.....	94 79	77 38
	<u>\$ 94 79</u>	<u>\$ 94 79</u>

INDIAN TRUST FUND—*Con.*—FONDS FIDUCIAIRE DES SAUVAGES—*Suite*INDIVIDUAL ACCOUNTS OF BANDS, ETC.—*Con.*
COMPTES DE CHACUNE DES BANDES, ETC.—*Suite*

413.—SAWRIDGE BAND, ALTA.

Capital—Balance, April 1, 1925.....		474 00
Balance, March 31, 1926.....	474 00	
	<u>\$ 474 00</u>	<u>\$ 474 00</u>
Interest—Intérêt—Balance, April 1, 1925.....		85 14
Interest, 5 p.c. on \$559.14.....		27 96
Relief, \$75.10; seed potatoes, \$36.....	111 10	
Balance, March 31, 1926.....	2 00	
	<u>\$ 113 10</u>	<u>\$ 113 10</u>

414.—WITZAMAGON BAND, B.C.

Capital—Balance, April 1, 1925.....		6,347 75
Repairs and supplies for saw mill.....	998 63	
Balance, March 31, 1926.....	5,349 12	
	<u>\$ 6,347 75</u>	<u>\$ 6,347 75</u>
Interest—Intérêt—Balance, April 1, 1925.....		76 71
Interest, 5 p.c. on \$6,424.46.....		321 22
R. S. Woods, advance for travelling expenses Vancouver to Ottawa and return.....	300 00	
Relief, \$90.75; miscellaneous, \$4.50.....	95 25	
Balance, March 31, 1926.....	2 68	
	<u>\$ 397 93</u>	<u>\$ 397 93</u>

417.—SWAN RIVER RESERVE, ALTA.

Capital—Balance, April 1, 1925.....		1,512 65
Balance, March 31, 1926.....	1,512 65	
	<u>\$ 1,512 65</u>	<u>\$ 1,512 65</u>
Interest—Intérêt—Balance, April 1, 1925.....		22 79
Interest, 5 p.c. on \$1,535.44.....		76 77
Relief, \$63.60; sundry items, \$28.....	91 60	
Balance, March 31, 1926.....	7 96	
	<u>\$ 99 56</u>	<u>\$ 99 56</u>

418.—DRIFT PILE RESERVE, ALTA.

Capital—Balance, April 1, 1925.....		1,027 75
Balance, March 31, 1926.....	1,027 75	
	<u>\$ 1,027 75</u>	<u>\$ 1,027 75</u>
Interest—Intérêt—Balance, April 1, 1925.....		1,196 93
Interest, 5 p.c. on \$2,224.68, \$111.23; farm machinery, \$246.....	246 00	111 23
Balance, March 31, 1926.....	1,062 16	
	<u>\$ 1,308 16</u>	<u>\$ 1,308 16</u>

INDIAN AFFAIRS—AFFAIRES INDIENNES

INDIVIDUAL ACCOUNTS OF BANDS, ETC.—*Con.*
COMPTES DE CHACUNE DES BANDES, ETC.—*Suite*

419.—SUCKER CREEK RESERVE, ALTA.

Capital—Balance, April 1, 1925.....	3,314 25
Balance, March 31, 1926.....	3,314 25	
	<u>\$ 3,314 25</u>	<u>\$ 3,314 25</u>
Interest—Intérêt—Balance, April 1, 1925.....	383 54
Interest, 5 p.c. on \$3,697.79, \$184.89; farm machinery, \$48.50....	48 50	184 89
Balance, March 31, 1926.....	519 93	
	<u>\$ 568 43</u>	<u>\$ 568 43</u>

420.—ALEXANDRA RESERVE No. 1, B.C.

Capital—Balance, April 1, 1925.....	221 50
Right of way collection.....	53 75
Balance, March 31, 1926.....	275 25	
	<u>\$ 275 25</u>	<u>\$ 275 25</u>
Interest—Intérêt—Balance, April 1, 1925.....	115 60
Interest, 5 p.c. on \$337.10.....	16 86
Balance, March 31, 1926.....	132 46	
	<u>\$ 132 46</u>	<u>\$ 132 46</u>

421.—INDIAN BROOK RESERVE, N.S.

Capital—Balance, April 1, 1925.....	315 85
Balance, March 31, 1926.....	315 85	
	<u>\$ 315 85</u>	<u>\$ 315 85</u>
Interest—Intérêt—Balance, April 1, 1925.....	72 43
Interest, 5 p.c. on \$388.28, \$19.41; hospitals, etc., \$82.....	82 00	19 41
Balance, March 31, 1926.....	9 84	
	<u>\$ 91 84</u>	<u>\$ 91 84</u>

422.—SKULKAYN RESERVE, B.C.

Capital—Balance, April 1, 1925.....	26 68
Balance, March 31, 1926.....	26 68	
	<u>\$ 26 68</u>	<u>\$ 26 68</u>
Interest—Intérêt—Balance, April 1, 1925.....	163 82
Interest, 5 p.c. on \$190.50, \$9.52; rents, \$1,279.36.....	1,288 88
Rent money distributed, \$1,279.36; relief, 47.40.....	1,326 76	
Balance, March 31, 1926.....	125 94	
	<u>\$ 1,452 70</u>	<u>\$ 1,452 70</u>

INDIAN TRUST FUND—*Con.*—FONDS FIDUCIAIRE DES SAUVAGES—*Suite*INDIVIDUAL ACCOUNTS OF BANDS, ETC.—*Con.*
COMPTES DE CHACUNE DES BANDES, ETC.—*Suite*

423.—AHWAHMesh BAND, B.C.

Capital—Balance, April 1, 1925.....	1,311 74	
Collections, timber dues.....	397 52	
Balance, March 31, 1926.....	1,709 26	
	<u>\$ 1,709 26</u>	<u>\$ 1,709 26</u>
Interest—Intérêt—Balance, April 1, 1925.....	254 36	
Interest, 5 p.c. on \$1,566.10.....	78 31	
Balance, March 31, 1926.....	332 67	
	<u>\$ 332 67</u>	<u>\$ 332 67</u>

424.—LOWER FRENCH RIVER RESERVE, ONT.

Collections, fine	10 00	10 00
Transfer to Trust Acct. 180, to amalgamate funds.....	10 00	
	<u>\$ 10 00</u>	<u>\$ 10 00</u>

425.—KATZIE BAND, B.C.

Capital—Balance, April 1, 1925.....	3,886 43	
Collections, timber dues.....	525 72	
Building material for church.....	200 00	
Balance, March 31, 1926.....	4,212 15	
	<u>\$ 4,412 15</u>	<u>\$ 4,412 15</u>
Interest—Intérêt—Balance, April 1, 1925.....	2 77	
Interest, 5 p.c. on \$3,889.20, \$194.46; rents, \$34.....	228 46	
Relief, \$77.15; hospitals, \$37.80; seed potatoes, \$34.....	198 95	
Balance, March 31, 1926.....	32 28	
	<u>\$ 231 23</u>	<u>\$ 231 23</u>

426.—MOOSE LAND BAND, MAN.

Balance, April 1, 1925.....	10 26	
Interest, 5 p.c. on \$10.26, 51c.; burials, \$10.77.....	10 77	51
	<u>\$ 10 77</u>	<u>\$ 10 77</u>

427.—BEECHER BAY RESERVE, No. 1, B.C.

Capital—Balance, April 1, 1925.....	229 95	
Balance, March 31, 1926.....	229 95	
	<u>\$ 229 95</u>	<u>\$ 229 95</u>

INDIAN AFFAIRS—AFFAIRES INDIENNES

INDIVIDUAL ACCOUNTS OF BANDS, ETC.—*Con.*
COMPTES DE CHACUNE DES BANDES, ETC.—*Suite*427—BEECHER BAY RESERVE, No. 1, B.C.—*Conte.*

Interest—Intérêt—Balance, April 1, 1925.....	60 50
Interest, 5 p.c. on \$290.45, \$14.52; relief, \$3.71.....	3 71	14 52
Balance, March 31, 1926.....	71 31	
	<u>\$ 75 02</u>	<u>\$ 75 02</u>

428—ST. CROIX RESERVE, N.S.

Capital—Balance, April 1, 1925.....	717 34
Collections, dues on timber.....	174 36
Balance, March 31, 1926.....	891 70	
	<u>\$ 891 70</u>	<u>\$ 891 70</u>
Interest—Intérêt—Balance, April 1, 1925.....	87 02
Interest, 5 p.c. on \$804.36, \$40.22; relief, etc., \$134.31.....	134 31	40 22
Debit balance, March 31, 1926.....	7 07
	<u>\$ 134 31</u>	<u>\$ 134 31</u>

432—SKWAY BAND, B.C.

Capital—Balance, April 1, 1925.....	575 03
Collections, dues on wood.....	28 12
Balance, March 31, 1926.....	603 15	
	<u>\$ 603 15</u>	<u>\$ 603 15</u>
Interest—Intérêt—Balance, April 1, 1925.....	75 47
Interest, 5 p.c. on \$650.50, \$32.53; labour, \$75.....	75 00	32 53
Balance, March 31, 1926.....	33 00	
	<u>\$ 108 00</u>	<u>\$ 108 00</u>

433—LAKE ST. MARTIN'S BAND, MAN.

Capital—Balance, April 1, 1925.....	906 22
Balance, March 31, 1926.....	906 22	
	<u>\$ 906 22</u>	<u>\$ 906 22</u>
Interest—Intérêt—Balance, April 1, 1925.....	88 18
Interest, 5 p.c. on \$994.40.....	49 72
Hospitals, \$108.50; medical attendance, \$16.....	124 50	
Balance, March 31, 1926.....	13 40	
	<u>\$ 137 90</u>	<u>\$ 137 90</u>

INDIAN TRUST FUND—*Con.*—FONDS FIDUCIAIRE DES SAUVAGES—*Suite*INDIVIDUAL ACCOUNTS OF BANDS, ETC.—*Con.*
COMPTES DE CHACUNE DES BANDES, ETC.—*Suite*

436—DOUGLAS LAKE No. 3 OR UPPER NICOLA, B.C.

Transfer from Trust Acct. 386, to separate funds.		321 78
Balance, March 31, 1926.....	321 78	
	<u>\$ 321 78</u>	<u>\$ 321 78</u>

437—SADDLE LAKE BAND, ALTA.

Capital—Collections on land sales.....		2,310 00
Soldier Settlement Board, payments for land.....		89,600 00
Refund to Casual Revenue advance paid Indians on surrender of land 1924-25, page 1-32.....	24,000 00	
Land money distributed, 1924-25, \$43,000, 1925-26, \$6,540.....	49,540 00	
Balance, March 31, 1926.....	18,370 00	
	<u>\$ 91,910 00</u>	<u>\$ 91,910 00</u>
Interest—Intérêt—Balance, April 1, 1925.....		827 48
Interest, 5 p.c. on \$827.48, \$41.37; rents, \$310.....		351 37
Medical attendance, \$905; hospitals, \$114.20; drugs, \$71.75; lumber, \$48.45; sundry items, \$53.80.....	1,193 20	
Debit balance, March 31, 1926.....		14 35
	<u>\$ 1,193 20</u>	<u>\$ 1,193 20</u>

438—PINE CREEK RESERVE, MAN.

Balance, April 1, 1925.....		54 49
Interest, 5 p.c. on \$54.49.....		2 72
Relief, \$30.10; sundry items, \$20.65.....	50 75	
Balance, March 31, 1926.....	6 46	
	<u>\$ 57 21</u>	<u>\$ 57 21</u>

440—BULL FUND

Balance, April 1, 1925.....		10,723 40
Interest, 5 p.c. on \$10,723.40, \$536.17; collections, sales, \$4,709.92..		5,246 09
Purchase of bulls, \$5,800.50; freight, etc., \$219.50; keeping bulls, \$100; pound fees, \$32; sundry items, \$60.65.....	6,212 65	
Balance, March 31, 1926.....	9,756 84	
	<u>\$ 15,969 49</u>	<u>\$ 15,969 49</u>

441—STOCK SALES ACCOUNT

Balance, April 1, 1925.....		3,203 65
Interest, 5 p.c. on \$3,203.65, \$160.18; collections, loans, \$757.20....		917 38
Transfer from Trust Acct. 132, loan credited in error 1924-25....		25 00
Horses, 2, \$300; cows, 2, \$110; loans, \$460.04; sundry items, \$93..	963 04	
Balance, March 31, 1926.....	3,182 99	
	<u>\$ 4,146 03</u>	<u>\$ 4,146 03</u>

INDIAN AFFAIRS—AFFAIRES INDIENNES

INDIVIDUAL ACCOUNTS OF BANDS, ETC.—*Con.*
COMPTES DE CHACUNE DES BANDES, ETC.—*Suite*

442—BLOOD RANCH

Balance, April 1, 1925.....		1,979 06
Interest, 5 p.c. on \$1,979.06, \$98.95; collections, sales, \$1,742.43....		1,841 38
Assistant stockmen at \$25 per m., \$850, at \$35 per m., \$70.....	920 00	
Provisions, \$683.06; fencing, \$135.30; miscellaneous supplies and repairs, \$859.75	1,678 11	
Balance, March 31, 1926	1,222 33	
	\$ 3,820 44	\$ 3,820 44

443—PEIGAN RANCH

Balance, April 1, 1925.....		105 46
Interest, 5 p.c. on \$105.46, \$5.27; collections, sales, \$1,565.97.....		1,571 24
C. A. Arthur, advance, refunded 1926-27.....	75 00	
Provisions, \$763.53; veterinary supplies, \$287; repairs and supplies, \$164.80; sundry items, \$15.95.....	1,231 28	
Balance, March 31, 1926.....	370 42	
	\$ 1,676 70	\$ 1,676 70

444—STONY RANCH ACCOUNT

Balance, April 1, 1925.....		115 98
Interest, 5 p.c. on \$115.93, \$5.80; sundry expenditure, \$65.18....	65 18	5 80
Balance, March 31, 1926.....	56 55	
	\$ 121 73	\$ 121 73

445—PORTAGE LA PRAIRIE FARM

Balance, April 1, 1925.....		16 89
Interest, 5 p.c. on \$16.89, 85c.; collections, \$90.40.....		91 25
Threshing, \$78; sundry items, \$29.50.....	107 50	
Balance, March 31, 1926.....	0 64	
	\$ 108 14	\$ 108 14

447—FILE HILLS FARM

Balance, April 1, 1925.....		1 65
Interest, 5 p.c. on \$1.65, 8c.; collections, \$39.20.....		39 28
Pound fees.....	40 00	
Balance, March 31, 1926.....	0 93	
	\$ 40 93	\$ 40 93

INDIAN TRUST FUND—*Con.*—FONDS FIDUCIAIRE DES SAUVAGES—*Suite*INDIVIDUAL ACCOUNTS OF BANDS, ETC.—*Con.*
COMPTES DE CHACUNE DES BANDES, ETC.—*Suite*

448—CARLTON FARM ACCOUNT

Balance, April 1, 1925.....		1,225 48
Interest, 5 p.c. on \$1,225.48, \$61.27; collections, \$106.66.....		167 93
Seed: oats, \$192.21; barley, \$99; threshing, \$218.94.....	510 15	
Repairs and supplies, \$94.74; fence wire, \$58.50.....	153 24	
Balance, March 31, 1926.....	730 02	
	<u>\$ 1,393 41</u>	<u>\$ 1,393 41</u>

452—COLCHESTER COUNTY INDIANS, N.S.

Capital—Balance, April 1, 1925.....		3,126 40
Balance, March 31, 1926.....	3,126 40	
	<u>\$ 3,126 40</u>	<u>\$ 3,126 40</u>
Interest—Intérêt—Balance, April 1, 1925.....		320 46
Interest, 5 p.c. on \$3,446.86.....		172 34
Hospitals, \$63; relief, \$268.91; building material, \$79.90.....	411 81	
Balance, March 31, 1926.....	80 99	
	<u>\$ 492 80</u>	<u>\$ 492 80</u>

454—KIMSQUIT BAND No. 2, B.C.

Capital—Balance, April 1, 1925.....		4,087 70
Sundry collections		53 55
Balance, March 31, 1926.....	4,141 25	
	<u>\$ 4,141 25</u>	<u>\$ 4,141 25</u>
Interest—Intérêt—Balance, April 1, 1925.....		654 67
Interest, 5 p.c. on \$4,742.37.....		237 12
Sundry collections, \$7.37; repairs to drag saw, \$11.25.....	11 25	7 37
Balance, March 31, 1926.....	887 91	
	<u>\$ 899 16</u>	<u>\$ 899 16</u>

455.—SOLDIER SETTLEMENT FUND

Transfer from 1924-25		5,700 95
Abraham, R. H., refund of balance on hand, 1924-25.....		46 84
Collections, loans		24,712 64
Cunningham and Sparks, Ottawa, insurance premiums.....	1,471 64	
Moses, E., inspector, services, 8 m., \$1,000; travel, \$860.56.....	1,860 56	
Half cost, Chevrolet coupe, detailed Ont. and Que. (Vote page I—10)	493 62	
Loans to Indian soldiers.....	5,154 88	
Payment to Soldier Settlement Board on account of collections, 1925-26	14,944 64	
Transfer to 1926-27.....	6,535 09	
	<u>\$ 30,460 43</u>	<u>\$ 30,460 43</u>

INDIAN AFFAIRS—AFFAIRES INDIENNES

INDIVIDUAL ACCOUNTS OF BANDS, ETC.—*Con.*
COMPTES DE CHACUNE DES BANDES, ETC.—*Suite*

456.—HORTON RESERVE, N.S.

Capital—Balance, April 1, 1925.....		25 61
Collections, dues on timber.....		70 16
Balance, March 31, 1926.....	95 77	
	<u>\$ 95 77</u>	<u>\$ 95 77</u>
Interest—Intérêt—Balance, April 1, 1925.....		0 55
Interest, 5 p.c. on \$26.16.....		1 31
Balance, March 31, 1926.....	1 86	
	<u>\$ 1 86</u>	<u>\$ 1 86</u>

457.—MOHAWK RESIDENTIAL SCHOOL, ONT.

Balance, April 1, 1925.....		1,148 27
Interest, 5 p.c. on \$1,148.27.....		57 41
New England Co., grant for maintenance.....		4,852 39
Current expenses, \$4,165.61; repairs, \$663.54.....	4,829 15	
Balance, March 31, 1926.....	1,228 92	
	<u>\$ 6,058 07</u>	<u>\$ 6,058 07</u>

460.—LYTTON RESIDENTIAL SCHOOL, B.C.

Balance, April 1, 1925.....		2,693 54
Interest, 5 p.c. on \$2,693.54.....		134 68
New England Co., grant for maintenance.....		5,822 85
Current expenses, \$500; building material and general repairs, \$2,599.17.....	3,099 17	
Horses, 2, \$200; heifers, 3, \$307.40; truck, \$946; farm machinery, \$1,341.90.....	2,795 30	
Balance, March 31, 1926.....	2,756 60	
	<u>\$ 8,651 07</u>	<u>\$ 8,651 07</u>

11.—FIVE PER CENT ANNUITIES—RENTES ANNUELLES AU TAUX DE CINQ P. 100

Balance, April 1, 1925.....		620,400 10
Interest, 5 p.c. on \$620,400.10.....		31,020 01
Transfer of interest to the following Trust Accounts—		
2, Chip of Beausoleil, \$1,716.74; 3, Chip of Nawash, \$2,932.62.....	4,649 36	
4, Chip. of Rama, \$1,806; 5, Chip. of Sarnia, \$1,721.38.....	3,527 38	
6, Chip. of Sauguen, \$2,500; 7, Chip. of Snake Island, \$844.64..	3,344 64	
8, Chip. of Thames, \$2,400; 9, Chip. of Walpole Island, \$1,800..	4,200 00	
17, Miss. of Alwick, \$2,570; 18, Miss. of Credit, \$2,090.....	4,660 00	
19, Miss. of Rice Lake, \$961.76; 20, Miss. of Mud Lake, \$1,606.35.	2,568 11	
21, Miss. of Scugog, \$391.90; 22, Mohawks of Quinté, \$1,800..	2,191 90	
23, Moravians of Thames.....	600 00	
26, Ojibbewas of Lake Huron.....	4,400 00	
79, Chippewas of Kettle Point and Stony Point.....	878 62	
Balance, March 31, 1926.....	620,400 10	
	<u>\$ 651,420 11</u>	<u>\$ 651,420 11</u>

INDIAN TRUST FUND—*Con.*—FONDS FIDUCIAIRE DES SAUVAGES—*Suite*INDIVIDUAL ACCOUNTS OF BANDS, ETC.—*Conte.*
COMPTES DE CHACUNE DES BANDES, ETC.—*Fin*

74.—PROVINCE OF QUEBEC INDIAN FUND

Capital—Balance, April 1, 1925.....		107,846 30
Balance, March 31, 1926.....	107,846 30	
	<u>\$ 107,846 30</u>	<u>\$ 107,846 30</u>
Interest—Intérêt—Balance, April 1, 1925.....		33,143 06
Interest, 6 p.c. on \$8,680, 5 p.c. on \$132,309.36.....		7,136 27
Sundry collections.....		138 45
Rev. J. de Gonzague, missionary St. Francis, 12 m.....	600 00	
Rev. C. Giroux, missionary Lorette, 12 m.....	399 96	
Quebec Government 50 per cent maintenance of insane.....	854 21	
Becancour agency, seed, \$34.65; Bersimis agency relief, \$20.95; Gaspe agency, seed, \$110.20; Maria agency, seed, \$261.73, relief, \$5.65, hay, \$27.57.....	460 75	
Oka agency, medical attendance, \$158.25, relief, \$63.11, seed, \$34; Restigouche agency, \$416.06; St. Regis agency, relief, \$50; Timiskaming agency, seed, \$325.87, machinery, \$20.33, relief, \$149.60, medical services, \$858.37.....	2,075 59	
Balance, March 31, 1926.....	36,027 27	
	<u>\$ 40,417 78</u>	<u>\$ 40,417 78</u>

201.—SAVINGS ACCOUNT.

Credit balance, April 1, 1925.....		167,279 17
Interest, 5 p.c. on \$167,279.17.....		8,363 96
Collections on account of savings.....		51,071 00
Transfer of savings from the following Trust Accounts: 3, \$66.67; 6, \$200; 5, \$136; 17, \$887.14; 29, \$389.38; 328, \$10.....	1,689 19	
Payments on account of savings withdrawn.....	27,909 93	
Credit balance, March 31, 1926.....	200,493 39	
	<u>\$ 228,403 32</u>	<u>\$ 228,403 32</u>

310.—PREVENTION OF LIQUOR TRAFFIC

Credit balance, April 1, 1925.....		6,529 38
Interest, 5 p.c. on \$6,529.38.....		326 47
Government grant, \$3,000; fines collected, \$11,234.44.....		14,234 44
Legal services re liquor prosecutions: J. W. Wilton, Winnipeg, \$1,859.60; Shinbane, Moronick and Roblin, Swan River, Man., \$552.45; small payments, \$943.03.....	3,355 08	
Constables' services: Bessaw, E., \$189; Gideon, C., \$105; Gould, J., \$200; Hayes, L., \$240; Jocks, J. K., \$995; Landry, W., \$233.33; Lavine, Jas., \$998; Odgig, D., \$500; Savage, H. J., \$120; Thibault, T., \$280; Thomas, P., \$270; Twance, P., \$120; 14 under \$100, \$661.51.....	4,961 84	
Travel and outlay of constables: Bessaw, E., \$341.85; Lavelle, L. J., \$389.15; various, \$349.24.....	1,080 24	
Edwards, F., travel, \$174.75; balance of advance refunded 1926-27, \$75.85; keep of witnesses, \$145.70.....	396 30	
Repairs to jails, etc., \$73.58; sundry items, \$150.24.....	223 82	
Court dues, fees and moiety of fines.....	189 90	
Expenses, Alberta Police, \$61.40; R.C.M.P., \$3,018.67.....	3,080 07	
Refund to Casual Revenue for bonuses paid in 1924-25.....	630 00	
Balance, March 31, 1926.....	7,173 04	
	<u>\$ 21,090 29</u>	<u>\$ 21,090 29</u>

INDIAN AFFAIRS—AFFAIRES INDIENNES

ACCOUNTS IN WHICH NO TRANSACTIONS HAVE TAKEN PLACE DURING THE
FISCAL YEAR—COMPTES INACTIFS DURANT L'ANNÉE FINANCIÈRE

No. N°	Name of Account Titre du compte	Balance, April 1, 1925 Solde 1er avril 1925	Interest Intérêt	Balance, Mar. 31, 1926 Solde 31 mars 1926
<i>Ontario</i>				
257	Grassy Narrows.....	Capital \$ 5 00		\$ 5 00
		Interest 0 51	\$ 0 28	0 79
		5 51	0 28	5 79
<i>Quebec—Québec</i>				
70	Abitibi Indians.....	Capital 190 34		190 34
		Interest 141 55	16 59	158 14
255	Mattagami Reserve.....	243 33	12 17	255 50
		575 22	28 76	603 98
<i>New Brunswick—Nouveau-Brunswick</i>				
239	Buctouche Band.....	Capital 214 58		214 58
		Interest 357 05	28 58	385 63
301	Canous Reserve.....	Capital 12 00		12 00
		Interest 115 72	6 39	122 11
165	Eel River Reserve.....	Capital 23 82		23 82
		Interest 11 38	1 76	13 14
67	Oromocto Reserve.....	Capital 220 69		220 69
		Interest 29 11	12 49	41 60
122	Pokemouche Reserve.....	Capital 102 20		102 20
		Interest 210 68	15 64	226 32
93	St. Mary's Band.....	Capital 52 81		52 81
		Interest 6 26	2 95	9 21
114	The Brothers' Reserve.....	73 56	3 68	77 24
		1,429 86	71 49	1,501 35
<i>Nova Scotia—Nouvelle-Ecosse</i>				
458	Chapel Island Reserve.....	21 10	1 06	22 16
164	Little South West Reserve.....	Capital 288 74		288 74
		Interest 204 97	24 69	229 66
321	Sydney Indians.....	Capital 156 30		156 30
		Interest 11 27	8 38	19 65
117	Wallabuc, Lake.....	Capital 590 95		620 50
278	Whycocomagh Reserve.....	24 34	1 22	25 56
		1,297 67	64 90	1,362 57
<i>Manitoba</i>				
303	Rolling River Reserve.....	7 19	0 36	7 55
185	Turtle Mountain Sioux.....	Capital 2,839 70		2,839 70
		Interest 1,685 21	226 25	1,911 46
		4,522 10	226 61	4,758 71
<i>Saskatchewan</i>				
271A	Fishing Lake Lease Account.....	5,976 93	298 85	6,275 78
218	Frog Lake Band.....	1 86	0 09	1 95
230	Onion Lake Band.....	5 25	0 26	5 51
181	Pelican Lake Reserve.....	38 85	1 94	40 79
198	Wahpaton Sioux.....	10 29	0 51	10 80
193	Wood Mountain Sioux.....	Capital 27 20		27 20
		Interest 10 45	1 88	12 33
		6,070 83	303 53	6,374 36
<i>Alberta</i>				
391	Ambrose Tête Noire Band.....	Capital 1,337 42		1,337 42
		Interest 821 79	107 96	929 75
403	Beaver Band, No. 152.....	Capital 4 00		4 00
		Interest 2 27	0 31	2 58
138A	Blackfoot Sinking Fund.....	14,779 17	738 96	15,518 13
173A	Blood Sinking Fund.....	8,091 76	404 59	8,496 35

INDIAN TRUST FUND—*Con.*—FONDS FIDUCIAIRE DES SAUVAGES—*Suite*ACCOUNTS IN WHICH NO TRANSACTIONS HAVE TAKEN PLACE DURING THE
FISCAL YEAR—*Con.*—COMPTES INACTIFS DURANT L'ANNÉE FINANCIÈRE—*Suite*

No. N°	Name of Account Titre du compte	Balance, April 1, 1925 Solde 1er avril 1925	Interest Intérêt	Balance, Mar. 31, 1926 Solde 31 mars 1926
<i>Alberta—Conc.</i>				
451	Duncan Reserve, No. 151.....	Capital \$ 374 80		\$ 374 80
		Interest 23 72	\$ 19 93	43 65
140	Hudson's Hope Reserve.....	268 02	13 40	281 42
376	Kinnasayas Reserve.....	Capital 6,324 60		6,324 60
		Interest 3,834 20	507 94	4,342 14
210A	Peigan Sinking Fund.....	1,263 56	63 18	1,326 74
		<i>37,125 31</i>	<i>1,856 27</i>	<i>38,981 58</i>
<i>British Columbia—Colombie-Anglaise</i>				
357	Aitchelitch Reserve.....	Capital 2,611 50		2,611 50
		Interest 79 33	134 54	213 87
356	Alberni Reserve.....	Capital 23 18		23 18
		Interest 7 11	1 52	8 63
256	Anaham Band.....	10 50	0 52	11 02
83	Andimaul Band.....	Capital 361 27		361 27
		Interest 18 06	18 97	37 03
363	Ashcroft Indians.....	Capital 1,152 30		1,152 30
		Interest 410 52	78 14	488 66
377	Bridge River Band 17.....	5 25	0 26	5 51
409	Burn's Lake, No. 1.....	Capital 968 25		968 25
		Interest 694 84	83 15	777 99
243	Chaiclisset Band.....	16 47	0 82	17 29
58	Chillaheetsa Band.....	Capital 2 14		2 14
		Interest 6 17	0 42	6 59
374	Chimdimach Reserve, No. 2.....	Capital 673 58		673 58
		Interest 357 99	51 58	409 57
394	Chuchwayha Band.....	129 02	6 45	135 47
370	Clem-Clem-a-lets Reserve.....	Capital 264 35		264 35
		Interest.....	13 22	13 22
382	Coryatsequa Reserve.....	Capital 297 10		297 10
		Interest 423 02	36 00	459 02
380	Duck Lake Reserve.....	Capital 1,021 90		1,021 90
		Interest 672 82	84 74	757 56
439	Gilford Island Band, No. 1.....	Capital 1,273 94		1,273 94
		Interest 327 16	80 05	407 21
373	Hope Island Reserve.....	Capital 87 50		87 50
		Interest 28 41	5 80	34 21
149	Kanaka Band.....	Capital 352 50		352 50
		Interest 375 38	36 39	411 77
405	Kayoosh Reserve, No. 1.....	Capital 163 44		163 44
		Interest 45 15	10 43	55 58
352	Kitseguecla Reserve.....	Capital 119 84		119 84
		Interest 12 44	6 61	19 05
367	Kitseguecla Reserve, No. 2.....	Capital 282 84		282 84
		Interest 200 47	24 17	224 64
350	Kitsumkaylum Band.....	Capital 1,609 09		1,609 09
		Interest 1,377 44	149 33	1,526 77
351	Kitwanga Band.....	Capital 716 14		716 14
		Interest 1,138 48	92 73	1,231 21
431	Klaskino Reserve, No. 1.....	Capital 165 40		165 40
		Interest 35 64	10 05	45 69
364	Kuthlath Reserve (Yale).....	Capital 122 80		122 80
		Interest 129 85	12 63	142 48
450	Kwatse Reserve, No. 3.....	Capital 254 47		254 47
		Interest 70 92	16 27	87 19
292	Little Lake Band.....	Capital 346 01		346 01
		Interest 245 12	29 56	274 68
393	Long Lake Reserve, No. 7.....	Capital 740 90		740 90
		Interest *71 42	33 47	*37 95