

Photographs



ME



MOM + I



GORDON



GORDON, EVA, MOM + DAD



EVA, GORDON + DAD



GORDON + EVA
SNACK



AUG 1963

ME



AUG 1963

mom + I



GORDON



GORDON, EVA, MOM + DAD



1962

EVA, GORDON & DAD



GORDON & EVA

SNOW



GORDON



ELIZA, MARYDRI, MOM, EVA
GORDON



GORDON



GORDON

115



GORDON



ELIZA, MARTORY, MOM, EVA
GORDON



1961



GORDON

GORDON



ME



GORDON



GORDON

GORDON



1962

1962

GORDON



GORDON

EVA, GORDON

ME

PAINT HILLS

DAD, ME, LES + VIRGINIA



DUP + EVA



SEPT 1941

DAISY, GERTIE, MARTHA





JOHNNY, MARY, RAYMOND +
MARLON, MARYBEE, DAD



RAYMOND + MARION



RAYMOND + MARION



RAYMOND + MARION



SQUARE DANCING



SQUARE DANCING



AUG 1963

JOHNNY, MARY, RAYMOND +
MARLON MAYBEE, DAD



AUG 1948

RAYMOND + MARION



AUG 1943

RAYMOND & MARION



RAYMOND + MARION

1941



1941



SQUARE DANCING



AUG 1963

SQUARE DANCING



CHRISTOPHER, JEFFREY
CLEMENT



FEB 61
EVELYN, JOHNNY



CHRIS + JEFF



ISABEL



SPEEDING COP



CHRISTOPHER, DUFFREY
CLEMENT



FEB • 61 •

EVELYN, JOHNNY



CHRIS + JEFF





ISABEL



SPEEDING COP

SCHOOL DAYS - I



ELLEN, IRENE, CLARA

GIRLS, GIRLS, GIRLS



MARY

MOM

GIRLS, GIRLS, GIRLS



ELLEN, IRENE, CLARA

may



SCHOOL DAYS



ELEANOR, MARTORIE



Picnic - Soo



Picnic - Soo



ELLEN



ELEANOR, MARJORIE



Picnic - Sea



Picnic - 500



ELLEN

SCHOOL DAYS



MARJORIE, CLARA, JACKIE, ADRIENNE

ME



ME



CHERYL + ISABEL

ME



MARJORIE, CLARA, JACKIE, ADRIENNE



ME

SCHOOL DAYS



CLARA + ADRIENNE



CLARA + ADRIENNE



ADRIENNE, CLARA



ADRIENNE, CLARA, ME

JAGNIE



CLARA + ADRIENNE



CLARA + ADRIENNE



ADRIENNE, CLARA



ADRIENNE, CLARA, ME

JACQUE





EVELYN



ME + LES



JUNE 1941

REV. + MRS. PHILLIPS

PAUL





JOHNNY CASH



ADRIENNE CLARA



ISABEL



SHEILA



ERNIE



EDDY D.



HARRY PAUL



ADRIENNE, CLARA



ISABEL



SHEILA



ERNIE



EDDY D.

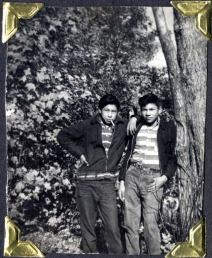

HARRY, PAUL



ME



ISABEL



LILIAN, DIANE, MARIE,
GLORIA, ISABEL



SAMSON S.

BETTY, ISIS, Evelyn



SAMSON S.



ME

A black and white portrait of a young woman with dark, curly hair, wearing a white nurse's cap and a white, ribbed, short-sleeved uniform. She is smiling and holding a large, light-colored flower in her right hand. The photo is mounted on a dark album page with four gold-colored corner tabs. The text "ENOUGH PROOF" is printed in a blue, outlined, sans-serif font across the lower portion of the photo.

ENOUGH PROOF

ISABEL



LILIAN, DIANE, MARIE

Three gold-colored corner fasteners are positioned at the top-left, top-right, and bottom-right corners of the page. The surface is dark and has a fine, woven texture.

SAMSON 5.



BETTY, ISIS, EVELY

GLORIA, ISABEL

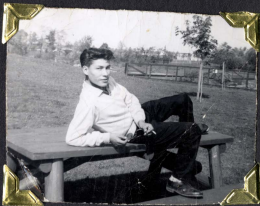

SAMSON S.



ADRIENNE



ISABEL



ISABEL



JIM + KEITH MCKAY



PAINT HILLS



JIMMY C.



SANCTE STE. MARIE



BILL H.



ADRIENNE



ISABEL



ISABEL

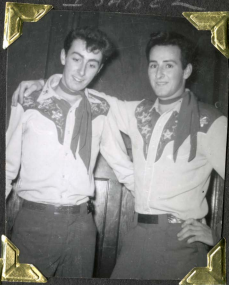

JIM + KEITH McKay



PAINT HILLS



Jimmy C.



SALT STE. MARIE



Bill 4.

SCHOOL DAYS



ALBERT C.



ISABEL



ISABEL



PAUL P.



MARIE



ISABEL



ALBERT C.



ISABEL



ISABEL



PAUL P.



MARIE



ISABEL

SCHOOL DAYS



ABBIE C



JACKIE



ANNA-MARIE



LUCY



CLARA



IRENE



ME



GEORGE
LINDEN



ABEL
MITCHELL



ABBIE C



JACKIE



ANNA-MARIE



Lucy



CLARA



IRENE



P/E



GEORGE
LAIDON



ALBERT

ANTONOV

SCHOOL DAYS



CLARA



DAISY



ISABEL D.



SPRINGDALE SCHOOL

LES



CLARA



DAVE



ISABEL D.



SEPT 1901

SHINGWAK SCHOOL

SCHOOL DAYS



JOHNNY



DENISE



LES



CIARA



IRENE



EVELYN +
FREDDY



MARION



ADRIENNE



DAISY



CATHERINE



MARY



ANNIE



MAGGIE



JACKIE



JEAN



JOHNNY



DENISE



LES



C I A R A



IRENE



EVELYN +
FREDDY



MARION



ADRIENNE



DAISY



CATHERINE



MARY



ANNIE



MAGGIE



JACKIE



JEAN

SCHOOL DAYS



ABBIE C



ME



EVELYN



IRENE



ADRIENNE



JACKIE



LES



MAGGIE



LES



ADRIENNE



LOUISA



GERTIE



ABBIE C



ME



EVELYN



IRENE



ADRIENNE



JACKIE



LES



MAGGIE



LES



ADRIENNE



LOUISA



GERTIE

SCHOOL DAYS



GERTIE + I



IRENE



MINNIE, DAISY



SUZANNE



EVELYN



ME



IRENE, CLARA



LOUNISA



GLADYS, ADRIENNE



LES



CLARA



EDNIE



EVELYN



ME



GERTIE * I



IRENE



MINNIE, DAISY



SUZANNE



EVELYN



ME



IRENE, CLARA



LOUISA



GLADYS, ADRIENNE





LES



CLARA



ERNIE



EVERLYN



"ME"



2



CHRIS + G'OFF + I



CHRIS + GEOFF + I

12 CA

1963



Back Row: Madeline, Deborah, Jig, Amy, Joan, Susan, Ann, Marie, Linda
Front Row: Valerie, Cathy, Linda G., Ma, Cindy
Middle Row: Dennis, Sue, Sandra, Vicki, Gerald, Suzanne, Louise

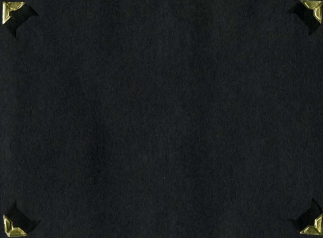

MUSIC FESTIVAL
1957



ELIZABETH, IRENE,
VIRGINIA

EVA + DAD

GRAND MA + GRACE



SEPT 1940

LILY, ME, JANE



PHILIP L.



LES + VIRGINIA



L 55



VIRGINIA



DAD + MOM



DAD



VIRGINIA



JENNY



DAD + MOM



DAD



VIRGINIA

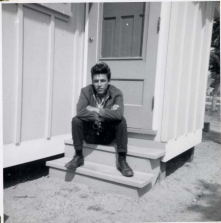

JOHNNY



ISABEL D.
1963



ISABEL D.
1963



ANNIE B.
1963



ISABEL DAVIS
1962



ANNIE B.
1963

EVERLYN M.
1963

MAR - 63



ISABEL D.
1963

MAR • 63



ISABEL D.

1963



ANNIE B.

1963

EVERLY N M.
1963

NOV • 62



ISABEL DAVIS
1962



ANNIE B

1963



YVONNE M.
1963



HUGHO + BEULOH M.
1963



BRIAN, TRUDY, DOROTHY,
PETER
1963



TIM + EVELYN FORD
1963



YVONNE M.
1963



HUGHO. & BELLAH M.
1963



BRIAN, TRUDY, DOROTHY,
PETER
1963



TOM + EVELYN FORD
1963



JEAN R.
1963



JEAN R.
1963



JEAN R.
1963



JEAN R.
1963



JEAN R.
1963



JEAN R.
1963



JEAN R.

1963



JEAN R.

1963



SHEBA, JACKIE, MARY JANE
MARGARET
1963



ME
1963



LES + I
1963



ME
1963



SHEBA, JACKIE, MARY JANE
MARGARET
1963



ME
1963



LES + I

1963



ME
1963



JOHN NIGHTINGALE
1964



JOHN N.
1964



JOHN N.
1964

ME
1964



JOHN NIGHTINGALE
1964



JOHN N.
1964

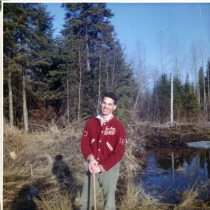

John N.
1964



LAURA, FREDDY, ANNIE, BUTCH
1964



GRANT, JOHN
1964



PAULINE, ME, GAIL
1964



GAIL, PAULINE, IRENE
1964



LAURA, FREDDY, ANNIE, BUTCH
1964



GRANT, JOHN
1964



PAULINE, ME, GAIL

1964



GAIL, PAULINE, IRENÉ

1964

HAL, IRENE E, GAIL, ERIC,
BRUCE, KEN
1964



BRUCE, IRENE, GAIL & GRANT,
ERIC 1964

ERIC, KEN, GRANT, STAN,
BRUCE 1964



HAL, IRENE, GAIL
1964

HAL, IRENE E, GAIL, ERIC,
BRUCE, KEN

1964



BRUCE, IRENE, GAIL + GRANT,
ERIC 1964



ERIC, KEN, GRANT, STAN,
BRUCE 1964



HAL, IRENE, GAIL

1964

GAIL + IRENE E.
1964

BERT, BRUCE, STAN + I
1964

BERT, BRUCE, STAN + GAIL
1964

JOHN, KEN, BERT, BOO



GRANT, MARY-LOU, PAULINE,
BERTIE + JEAN
1965

GAIL + I
1964

STAN + MARY-LOU
1964

STAN, JOHN, PAULINE
1965



GRANT, MARY-LOU, PAULINE,
BERTIE & JEAN
1965



STAN WAY !!
1965



STAN + I
1965



my PRECIOUS EARNINGS
1965



ME
1965



STAN WAY !!

1965



KENT + I
1965



GAIL + I
1965

PETER + JEAN
1965

GAIL, KEN, JOAN + BRUCE E.
1965

JUN 63



KENT I
1965

1965



GAIL & I

1965



DIANE + AL + RACHAEL
1965



DIANE + AL
1965



BRIDAL PARTY
1965



DIANE + AL
1965



DIANE + AL + RACHAEL

1965



DIANE & AL
1965



BRIDAL PARTY
1965



DIANE + AL
1965



DIANE PORIER
1965



JEAN R.
1964



BREAK-UP 1964

GORDON
1964



DIANE PORIER
1965



JEAN R.
1964

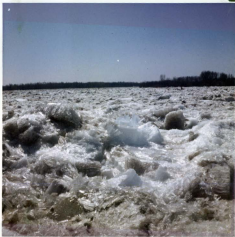

BREAK-UP 1964



ME, JEAN, GEORGE R.
1965



MARY-LOU, JEAN + ME
1965



MARY-LOU, JEAN + ME
1965



MARY-LOU, JEAN + GEORGE
1965



ME, JEAN, GEORGE R.
1965



MARY-LOU, JEAN & ME
1965



MARY-LOU, JEAN & ME
1965



MARY-LOU, JEAN & GEORGE
1965

IRENE M., MARY ANN
IRENE E.
1965

STAN + MOM
1965

STAN
1965

STAN
1965











29